



United States Department of Agriculture
National Agricultural Statistics Service



Slaughter

Data Relating to November, 2024

Southern Plains Regional Field Office · Post Office Box 70, Austin, Texas 78767 · 800-626-3142 · www.nass.usda.gov
Cooperating with the Oklahoma Department of Agriculture, Food and Forestry and Texas Department of Agriculture

U.S. Commercial Red Meat Production Down 3 Percent

Thank you to all those who respond to the monthly slaughter report. Without your participation we could not provide you with the timely data that is necessary in today's fast moving economy. This report is a summary of slaughter reports for Oklahoma, and Texas, which together comprise the Southern Plains region. Additionally, this report includes a summary of national data.

Commercial Red Meat Production, November 2023 and 2024

State	November 2023	October 2024	November 2024	November 2024 as % of 2023
	<i>million pounds</i>	<i>million pounds</i>	<i>million pounds</i>	<i>percent</i>
Oklahoma	95.8	115.3	117.3	122
Texas	378.6	407.2	357.6	94
United States	4,682.0	5,024.0	4,564.4	97

Commercial Cattle Slaughter, November 2023 and 2024

State	Number Slaughtered		Total Live Weight		Average Live Weight	
	2023	2024	2023	2024	2023	2024
	<i>head</i>	<i>head</i>	<i>pounds</i>	<i>pounds</i>	<i>pounds</i>	<i>pounds</i>
Oklahoma	5,800	7,200	6,674,000	8,433,000	1,160	1,192
Texas	469,600	435,700	620,040,000	586,870,000	1,324	1,350
United States	2,727,400	2,568,000	3,775,674,000	3,651,307,000	1,387	1,425

Commercial Hog Slaughter, November 2023 and 2024

State	Number Slaughtered		Total Live Weight		Average Live Weight	
	2023	2024	2023	2024	2023	2024
	<i>head</i>	<i>head</i>	<i>pounds</i>	<i>pounds</i>	<i>pounds</i>	<i>pounds</i>
Oklahoma	420,800	516,100	120,911,000	147,885,000	287	287
Texas	26,000	24,700	4,867,000	4,639,000	187	188
United States	11,133,600	10,844,100	3,217,173,000	3,135,927,000	289	289

Commercial Sheep and Lamb Slaughter, November 2023 and 2024

State	Number Slaughtered		Total Live Weight		Average Live Weight	
	2023	2024	2023	2024	2023	2024
	<i>head</i>	<i>head</i>	<i>pounds</i>	<i>pounds</i>	<i>pounds</i>	<i>pounds</i>
Oklahoma	(D)	(D)	(D)	(D)	(D)	(D)
Texas	22,000	23,800	2,222,000	2,551,000	101	107
United States	189,900	173,600	22,016,000	20,419,000	116	118

(D) Withheld to avoid disclosing data for individual operations.

Cattle: Live Weight per Head, Southern Plains and U.S., 2023-2024

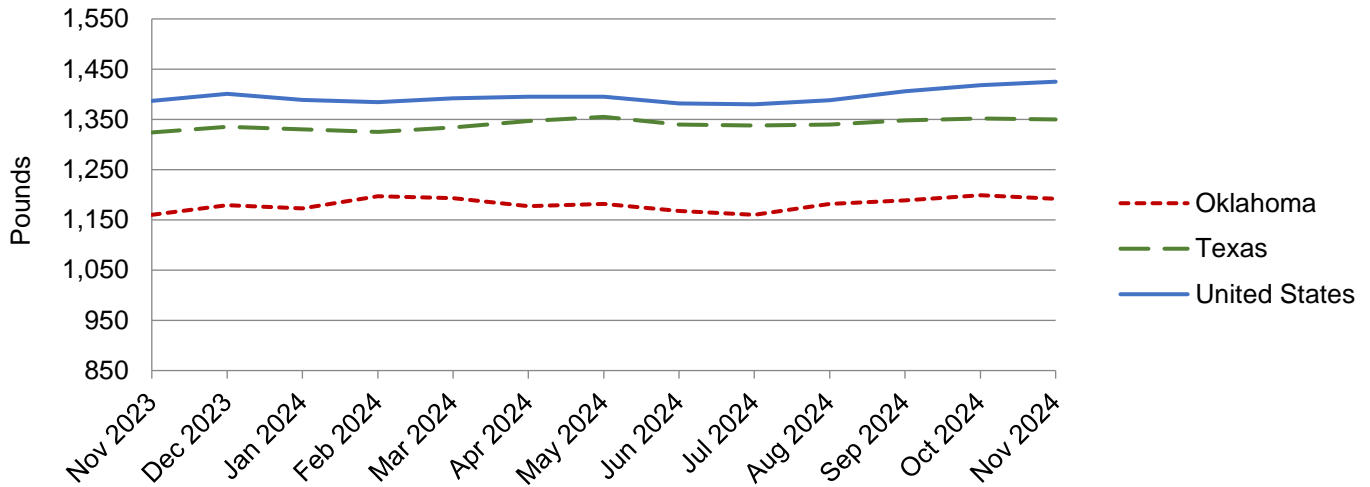

Hogs: Live Weight per Head, Southern Plains and U.S., 2023-2024

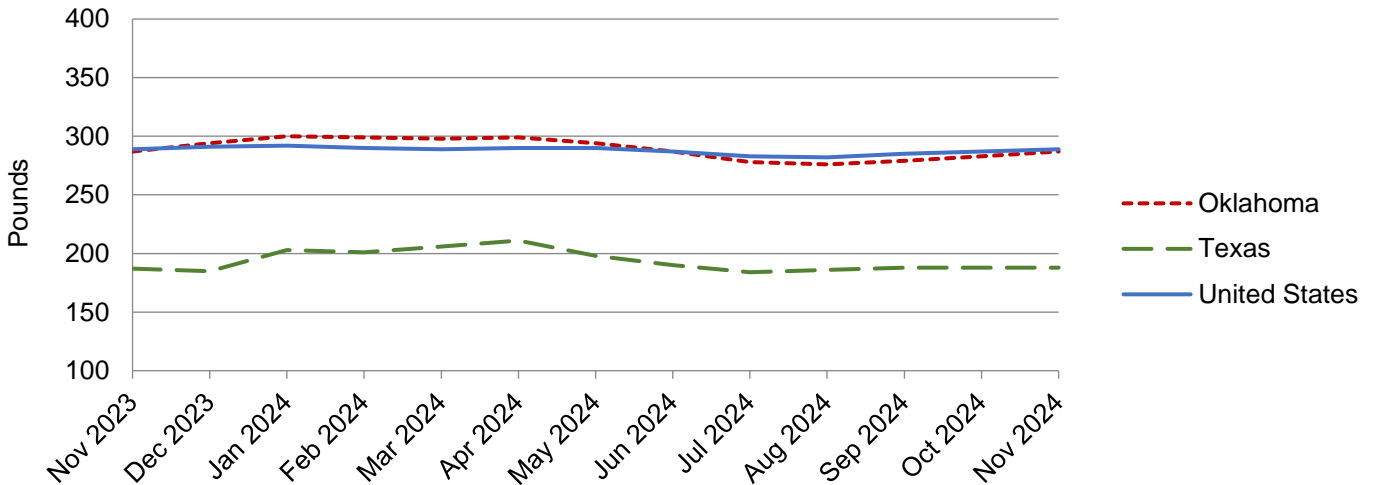

NASS provides accurate, timely, useful and objective statistics in service to U.S. agriculture. In order to view the full national report, please visit the following website: www.nass.usda.gov/Publications/.