



United States Department of Agriculture
National Agricultural Statistics Service



Slaughter

Data Relating to January, 2022

Southern Plains Regional Field Office · Post Office Box 70, Austin, Texas 78767 · 800-626-3142 · www.nass.usda.gov
Cooperating with the Oklahoma Department of Agriculture, Food and Forestry and Texas Department of Agriculture

U.S. Commercial Red Meat Production Down 5 Percent

Thank you to all those who respond to the monthly slaughter report. Without your participation we could not provide you with the timely data that is necessary in today's fast moving economy. This report is a summary of slaughter reports for Oklahoma, and Texas, which together comprise the Southern Plains region. Additionally, this report includes a summary of national data.

Commercial Red Meat Production, January 2021 and 2022

State	January 2021	December 2021	January 2022	January 2022 as % of 2021
	million pounds	million pounds	million pounds	percent
Oklahoma	124.2	108.0	115.0	93
Texas	398.7	400.0	405.5	102
United States	4,801.6	4,782.9	4,560.9	95

Commercial Cattle Slaughter, January 2021 and 2022

State	Number Slaughtered		Total Live Weight		Average Live Weight	
	2021	2022	2021	2022	2021	2022
	head	head	pounds	pounds	pounds	pounds
Oklahoma	4,900	6,700	5,466,000	8,115,000	1,107	1,210
Texas	485,000	491,200	648,725,000	665,746,000	1,341	1,359
United States	2,744,600	2,703,000	3,831,318,000	3,770,060,000	1,399	1,398

Commercial Hog Slaughter, January 2021 and 2022

State	Number Slaughtered		Total Live Weight		Average Live Weight	
	2021	2022	2021	2022	2021	2022
	head	head	pounds	pounds	pounds	pounds
Oklahoma	523,000	489,800	158,477,000	147,606,000	303	301
Texas	21,900	21,900	5,081,000	5,217,000	232	239
United States	11,249,900	10,410,300	3,315,717,000	3,060,615,000	295	294

Commercial Sheep and Lamb Slaughter, January 2021 and 2022

State	Number Slaughtered		Total Live Weight		Average Live Weight	
	2021	2022	2021	2022	2021	2022
	head	head	pounds	pounds	pounds	pounds
Oklahoma	(D)	(D)	(D)	(D)	(D)	(D)
Texas	12,900	18,000	1,235,000	2,102,000	95	117
United States	161,800	154,100	20,879,000	19,563,000	129	127

(D) Withheld to avoid disclosing data for individual operations.

Cattle: Live Weight per Head, Southern Plains and U.S., 2021-2022

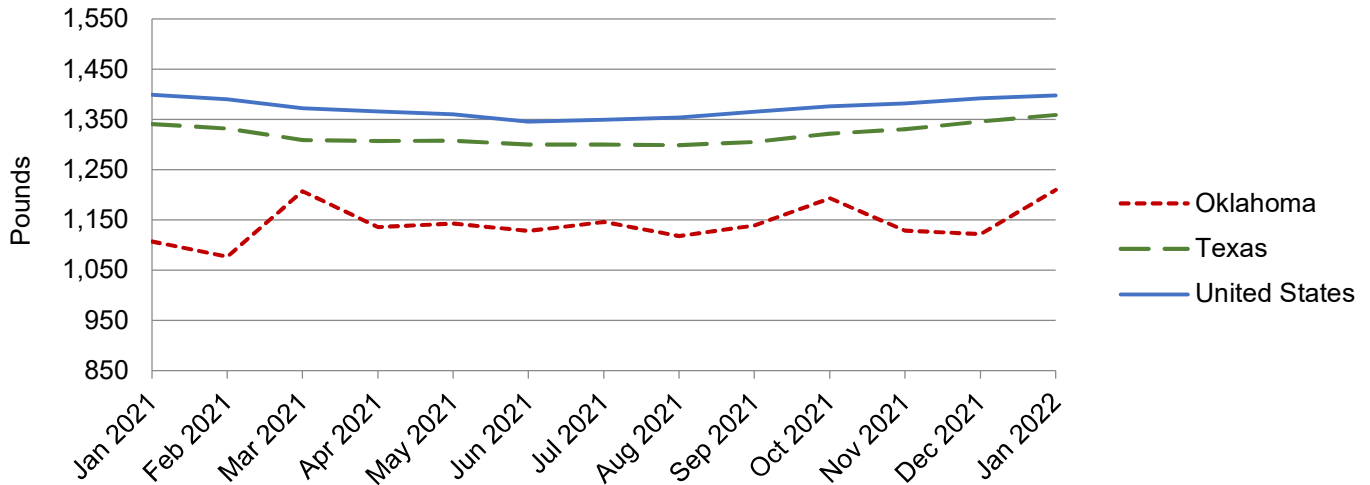

Hogs: Live Weight per Head, Southern Plains and U.S., 2021-2022

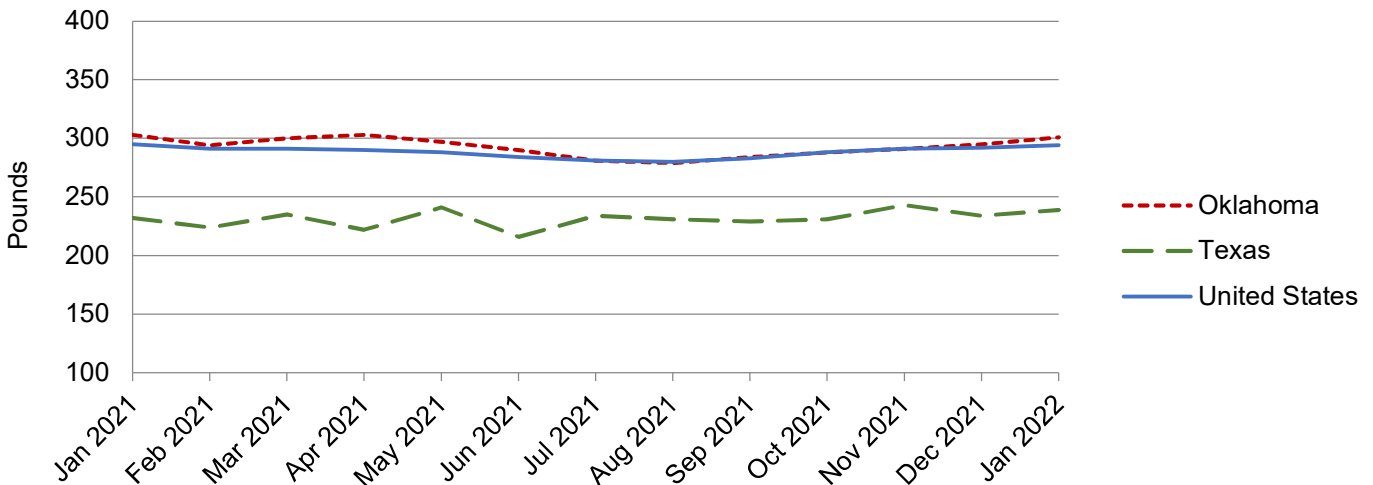

NASS provides accurate, timely, useful and objective statistics in service to U.S. agriculture. In order to view the full national report, please visit the following website: www.nass.usda.gov/Publications/.