



United States Department of Agriculture
National Agricultural Statistics Service



Slaughter

Data Relating to June, 2024

Southern Plains Regional Field Office · Post Office Box 70, Austin, Texas 78767 · 800-626-3142 · www.nass.usda.gov
Cooperating with the Oklahoma Department of Agriculture, Food and Forestry and Texas Department of Agriculture

U.S. Commercial Red Meat Production Down 6 Percent

Thank you to all those who respond to the monthly slaughter report. Without your participation we could not provide you with the timely data that is necessary in today's fast-moving economy. This report is a summary of slaughter reports for Oklahoma, and Texas, which together comprise the Southern Plains region. Additionally, this report includes a summary of national data.

Commercial Red Meat Production, June 2023 and 2024

State	June 2023	May 2024	June 2024	June 2024 as % of 2023
	<i>million pounds</i>	<i>million pounds</i>	<i>million pounds</i>	<i>percent</i>
Oklahoma	109.9	110.9	102.3	93
Texas	393.3	385.0	363.9	93
United States	4,554.2	4,619.9	4,267.5	94

Commercial Cattle Slaughter, June 2023 and 2024

State	Number Slaughtered		Total Live Weight		Average Live Weight	
	2023	2024	2023	2024	2023	2024
	<i>head</i>	<i>head</i>	<i>pounds</i>	<i>pounds</i>	<i>pounds</i>	<i>pounds</i>
Oklahoma	6,100	6,300	7,266,000	7,233,000	1,194	1,168
Texas	501,300	445,200	644,107,000	595,099,000	1,288	1,340
United States	2,897,500	2,540,900	3,869,679,000	3,504,789,000	1,338	1,382

Commercial Hog Slaughter, June 2023 and 2024

State	Number Slaughtered		Total Live Weight		Average Live Weight	
	2023	2024	2023	2024	2023	2024
	<i>head</i>	<i>head</i>	<i>pounds</i>	<i>pounds</i>	<i>pounds</i>	<i>pounds</i>
Oklahoma	493,200	447,000	139,378,000	128,396,000	283	287
Texas	22,600	21,000	4,979,000	3,983,000	221	190
United States	10,426,900	9,915,100	2,960,399,000	2,843,341,000	284	287

Commercial Sheep and Lamb Slaughter, June 2023 and 2024

State	Number Slaughtered		Total Live Weight		Average Live Weight	
	2023	2024	2023	2024	2023	2024
	<i>head</i>	<i>head</i>	<i>pounds</i>	<i>pounds</i>	<i>pounds</i>	<i>pounds</i>
Oklahoma	(D)	(D)	(D)	(D)	(D)	(D)
Texas	24,300	27,400	2,385,000	2,606,000	98	95
United States	181,000	176,700	21,937,000	20,437,000	121	116

(D) Withheld to avoid disclosing data for individual operations.

Cattle: Live Weight per Head, Southern Plains and U.S., 2023-2024

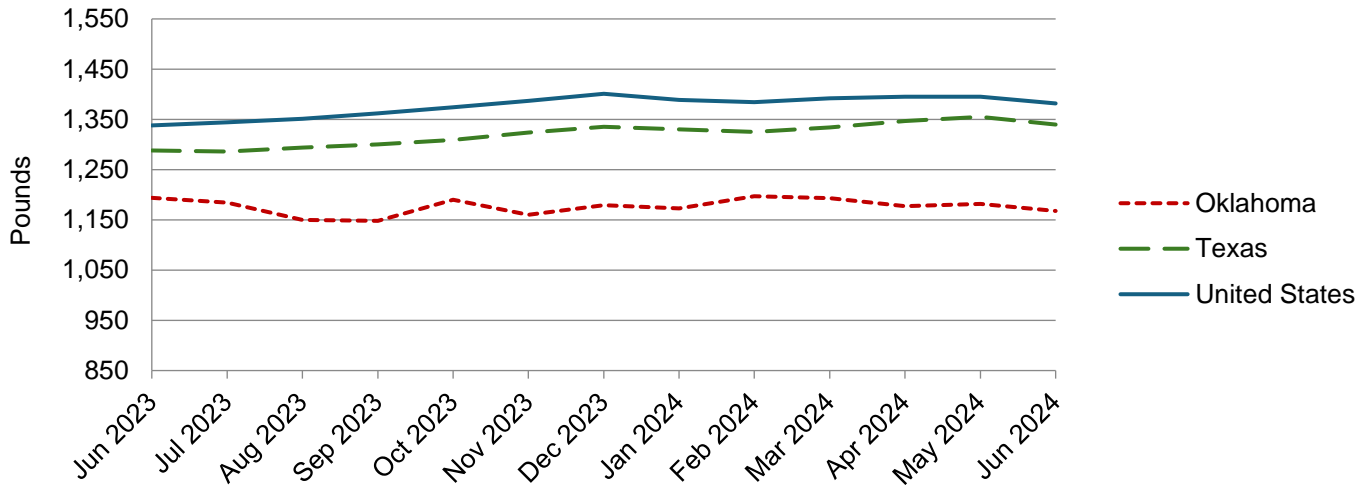

Hogs: Live Weight per Head, Southern Plains and U.S., 2023-2024

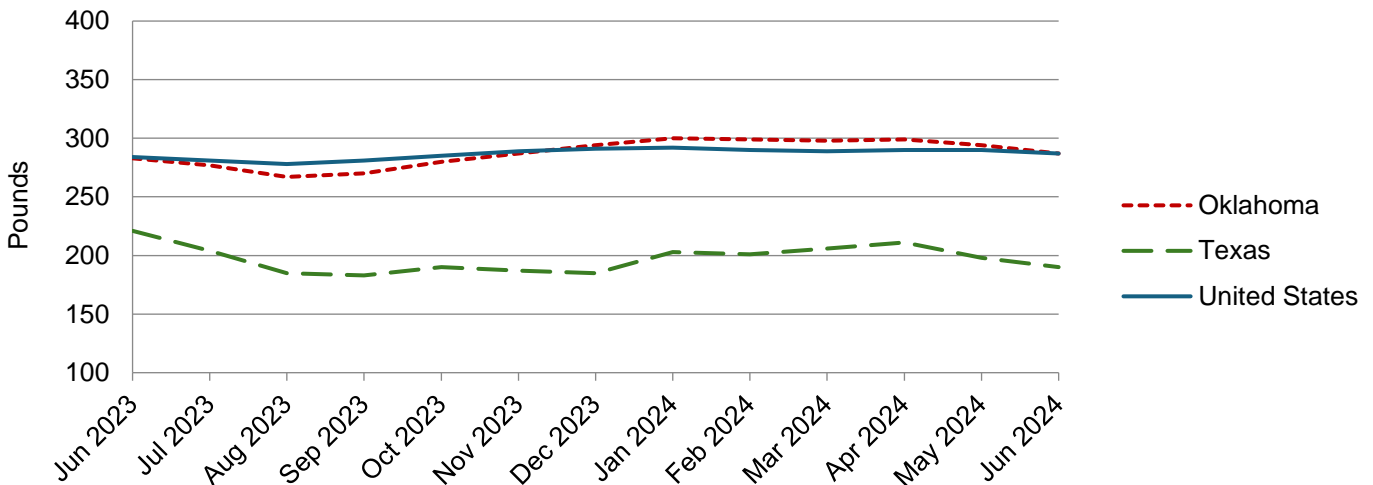

NASS provides accurate, timely, useful and objective statistics in service to U.S. agriculture. In order to view the full national report, please visit the following website: www.nass.usda.gov/Publications/.