



United States Department of Agriculture
National Agricultural Statistics Service



Slaughter

Data Relating to April, 2022

Southern Plains Regional Field Office · Post Office Box 70, Austin, Texas 78767 · 800-626-3142 · www.nass.usda.gov
Cooperating with the Oklahoma Department of Agriculture, Food and Forestry and Texas Department of Agriculture

U.S. Commercial Red Meat Production Down 3 Percent

Thank you to all those who respond to the monthly slaughter report. Without your participation we could not provide you with the timely data that is necessary in today's fast moving economy. This report is a summary of slaughter reports for Oklahoma, and Texas, which together comprise the Southern Plains region. Additionally, this report includes a summary of national data.

Commercial Red Meat Production, April 2021 and 2022

State	April 2021	March 2022	April 2022	April 2022 as % of 2021
	million pounds	million pounds	million pounds	percent
Oklahoma	117.5	110.0	102.5	87
Texas	408.2	427.9	415.8	102
United States	4,710.4	4,978.9	4,545.6	97

Commercial Cattle Slaughter, April 2021 and 2022

State	Number Slaughtered		Total Live Weight		Average Live Weight	
	2021	2022	2021	2022	2021	2022
	head	head	pounds	pounds	pounds	pounds
Oklahoma	6,100	6,400	6,935,000	7,597,000	1,136	1,192
Texas	509,500	516,400	663,901,000	680,467,000	1,307	1,322
United States	2,852,400	2,813,400	3,887,612,000	3,855,025,000	1,366	1,373

Commercial Hog Slaughter, April 2021 and 2022

State	Number Slaughtered		Total Live Weight		Average Live Weight	
	2021	2022	2021	2022	2021	2022
	head	head	pounds	pounds	pounds	pounds
Oklahoma	492,100	432,100	149,301,000	130,834,000	303	303
Texas	23,900	21,300	5,311,000	4,433,000	222	208
United States	10,824,200	10,080,700	3,141,254,000	2,951,118,000	290	293

Commercial Sheep and Lamb Slaughter, April 2021 and 2022

State	Number Slaughtered		Total Live Weight		Average Live Weight	
	2021	2022	2021	2022	2021	2022
	head	head	pounds	pounds	pounds	pounds
Oklahoma	(D)	(D)	(D)	(D)	(D)	(D)
Texas	24,400	26,000	2,465,000	2,609,000	101	100
United States	223,500	197,500	27,234,000	24,335,000	122	123

(D) Withheld to avoid disclosing data for individual operations.

Cattle: Live Weight per Head, Southern Plains and U.S., 2021-2022

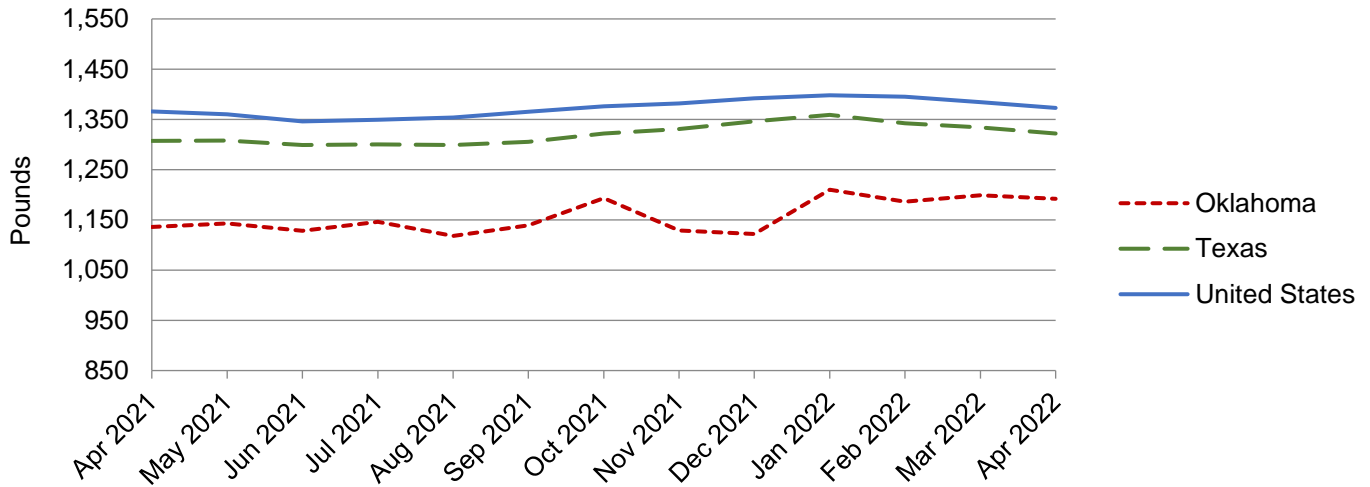

Hogs: Live Weight per Head, Southern Plains and U.S., 2021-2022

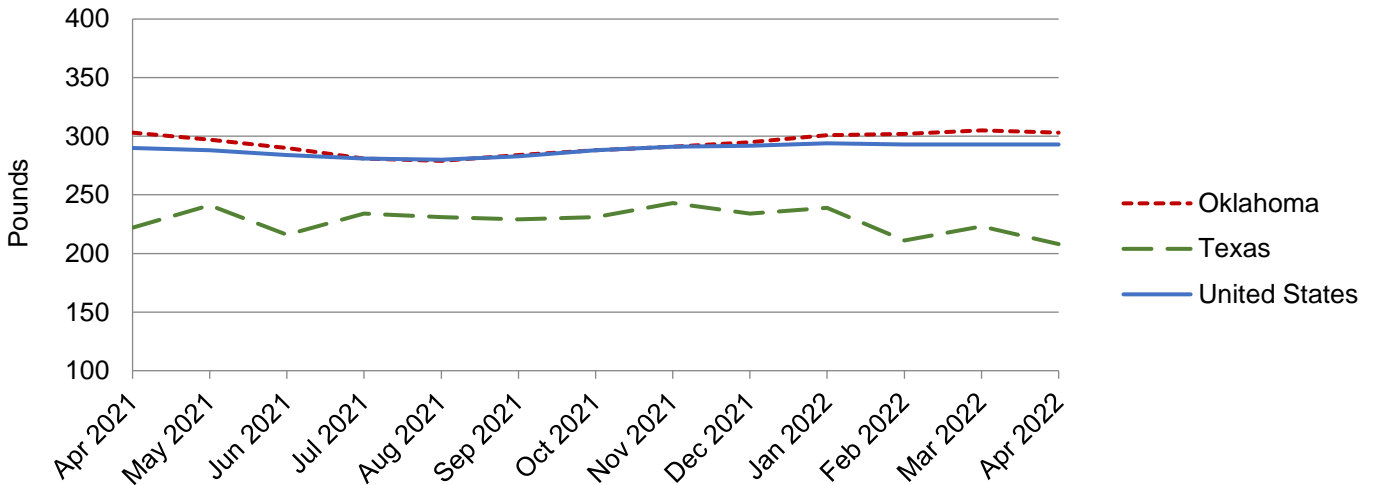

NASS provides accurate, timely, useful and objective statistics in service to U.S. agriculture. In order to view the full national report, please visit the following website: www.nass.usda.gov/Publications/.