



Cattle on Feed

Southern Plains Regional Field Office · Post Office Box 70, Austin, Texas 78767 · 800-626-3142 · www.nass.usda.gov

Cooperating with the Oklahoma Department of Agriculture, Food and Forestry and Texas Department of Agriculture

June 24, 2022

Contact: Kim DaPra or Carol Pittman

This report contains results from the June 2022 Cattle on Feed Survey collected during the first two weeks of June. Data provided by Oklahoma and Texas producers are the foundation of the estimates made for the Southern Plains region. We would like to thank all producers who responded to the survey. Results from the next monthly survey will be made available on July 22, 2022.

Cattle and calves on feed for slaughter market in **Texas** feedlots with capacity of 1,000 head or more totaled 2.94 million head on June 1, 2022, up 3 percent from a year ago. Producers placed 465 thousand head in commercial feedlots during May, down 1 percent from a year ago. Texas commercial feeders marketed 415 thousand head during May, down 3 percent from 2021.

On June 1, there were 2.62 million head of cattle and calves on feed in the Northern High Plains, 89 percent of the state's total. The number on feed across the area was up 3 percent from last year and up 2 percent from the May 1 total. May placements in the Northern High Plains totaled 420 thousand head, up 16 percent from the April total. Marketings were down 8 percent from last month at 360 thousand head.

Texas Cattle on Feed Inventory

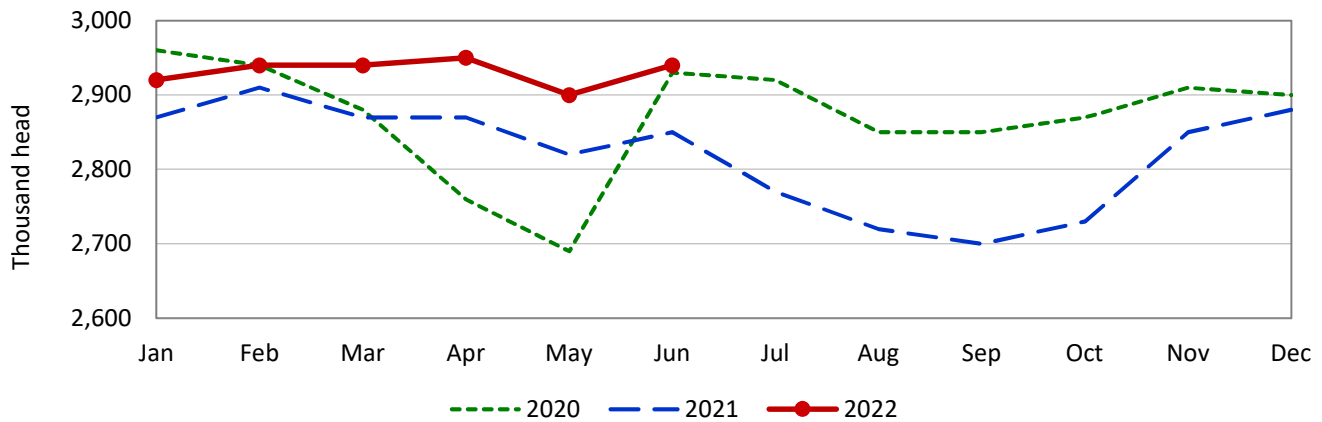

Texas Cattle and Calves on Feed in 1,000+ Capacity Feedlots, by District

Cattle and Calves	District 11	District 12	District 21	District 70	District 81	District 96	Other districts	State total
	1,000 head	1,000 head	1,000 head	1,000 head	1,000 head	1,000 head	1,000 head	1,000 head
On feed May 1, 2022 ¹	2,568	152	48	14	33	46	39	2,900
Placed on feed during May	420	27	6	1	3	5	3	465
Fed cattle marketed during May	360	33	5	2	5	7	3	415
Other disappearance during May ²	8	1	0	0	0	0	1	10
On feed June 1, 2022 ¹	2,620	145	49	13	30	44	39	2,940

¹ Cattle and calves on feed are animals for slaughter market being fed a ration of grain or other concentrates and are expected to produce a carcass that will grade select or better.

² Included death losses, movement from feedlots to pasture and shipments to other feedlots for further feeding.

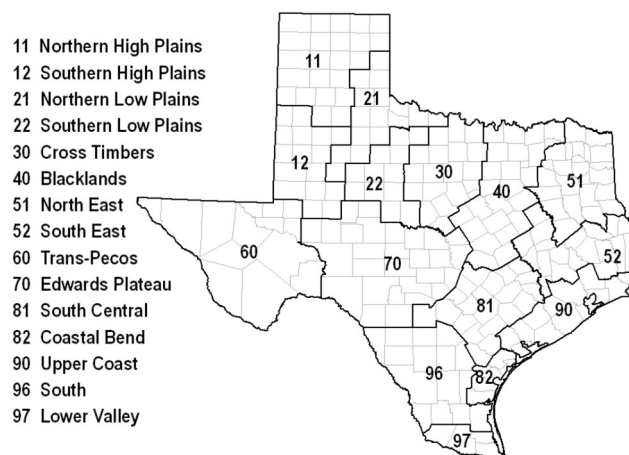

Cattle and calves on feed for slaughter market in **Oklahoma** feedlots with capacity of 1,000 head or more totaled 275 thousand head on June 1, 2022, unchanged from a year ago. Producers placed 54 thousand head in commercial feedlots during May, down 5 percent from a year ago. Oklahoma commercial feeders marketed 53 thousand head during May, down 5 percent from 2021. Other disappearance during May totaled 1 thousand head, unchanged from a year ago.

Oklahoma Cattle on Feed Inventory

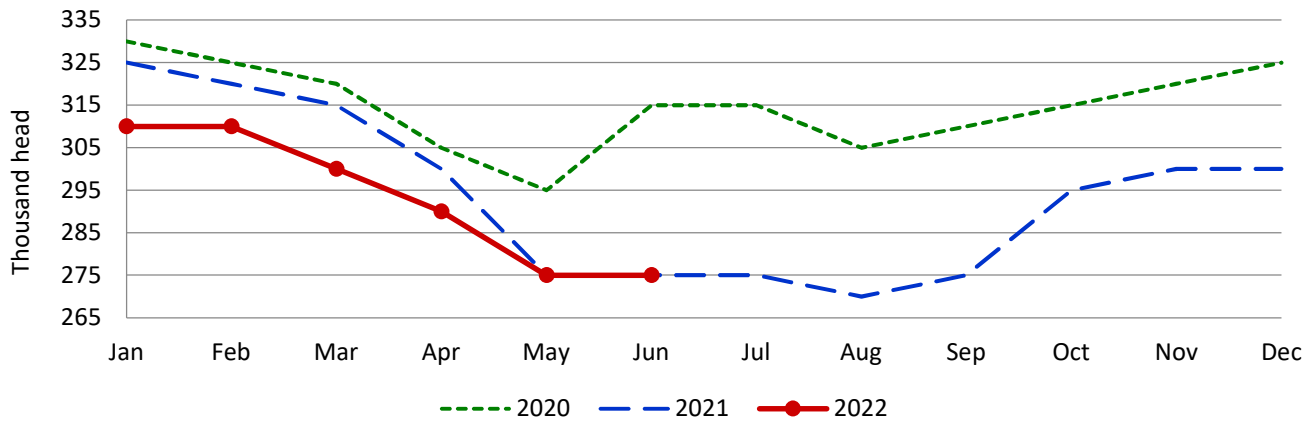

Cattle and Calves: Placements, Marketings, Other Disappearance and Inventory in 1,000+ Capacity Feedlot

State	Cattle and Calves									
	On feed May 1		Placed on feed during May		Marketed during May		Other Disappearance during May		On feed June 1	
	2021	2022	2021	2022	2021	2022	2021	2022	2021	2022
	<i>1,000 head</i>	<i>1,000 head</i>	<i>1,000 head</i>	<i>1,000 head</i>	<i>1,000 head</i>	<i>1,000 head</i>	<i>1,000 head</i>	<i>1,000 head</i>	<i>1,000 head</i>	<i>1,000 head</i>
Arizona.....	276	287	25	28	21	28	1	1	279	286
California.....	545	570	70	64	63	57	7	7	545	570
Colorado.....	1,040	1,090	190	165	140	155	10	10	1,080	1,090
Idaho.....	295	300	31	35	35	38	1	2	290	295
Iowa.....	630	590	67	74	74	71	3	3	620	590
Kansas.....	2,470	2,480	505	480	445	460	10	10	2,520	2,490
Minnesota.....	110	100	10	11	14	10	1	1	105	100
Nebraska.....	2,530	2,650	390	395	465	495	15	20	2,440	2,530
Oklahoma.....	275	275	57	54	56	53	1	1	275	275
South Dakota.....	235	220	31	28	42	47	4	6	220	195
Texas.....	2,820	2,900	470	465	430	415	10	10	2,850	2,940
Washington.....	205	210	27	31	26	34	1	2	205	205
Other States.....	300	295	37	39	59	51	3	3	275	280
United States.....	11,731	11,967	1,910	1,869	1,870	1,914	67	76	11,704	11,846

Cattle on Feed: Number Placed on Feed by Weight Group, 1,000+ Capacity Feedlots¹

State	During May 2021					
	Under 600 lbs	600-699 lbs	700-799 lbs	800-899 lbs	900+ lbs ²	Total
	<i>1,000 head</i>	<i>1,000 head</i>	<i>1,000 head</i>	<i>1,000 head</i>	<i>1,000 head</i>	<i>1,000 head</i>
Colorado.....	30	25	45	50	40	190
Kansas.....	55	70	150	145	85	505
Nebraska.....	30	30	85	130	115	390
Texas.....	135	85	120	90	40	470
Other States.....	105	45	70	85	50	355
United States.....	355	255	470	500	330	1,910

State	During May 2022					
	Under 600 lbs	600-699 lbs	700-799 lbs	800-899 lbs	900+ lbs ²	Total
	<i>1,000 head</i>	<i>1,000 head</i>	<i>1,000 head</i>	<i>1,000 head</i>	<i>1,000 head</i>	<i>1,000 head</i>
Colorado.....	30	25	40	40	30	165
Kansas.....	55	70	150	130	75	480
Nebraska.....	30	35	90	130	110	395
Texas.....	145	90	115	85	30	465
Other States.....	110	50	70	84	50	364
United States.....	370	270	465	469	295	1,869

¹ Oklahoma is included in *Other States*.

² For the U.S., the 900+ category represents the sum of 900-999 pound and 1,000+ pound weight groups.