

2023 NEW MEXICO

Agricultural Statistics

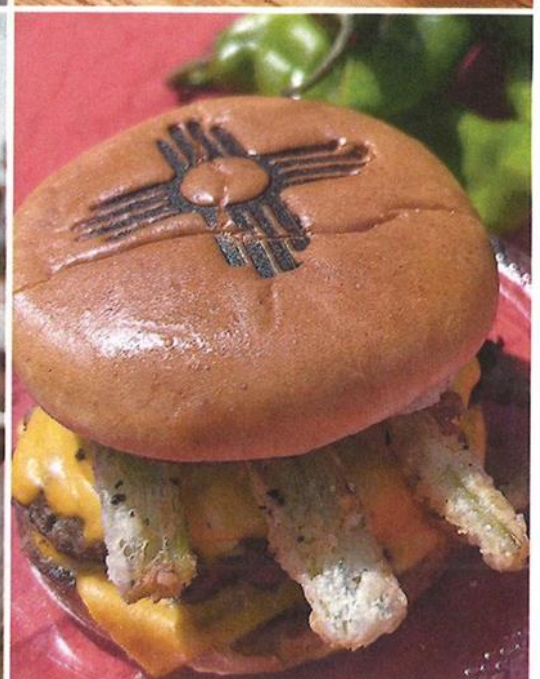

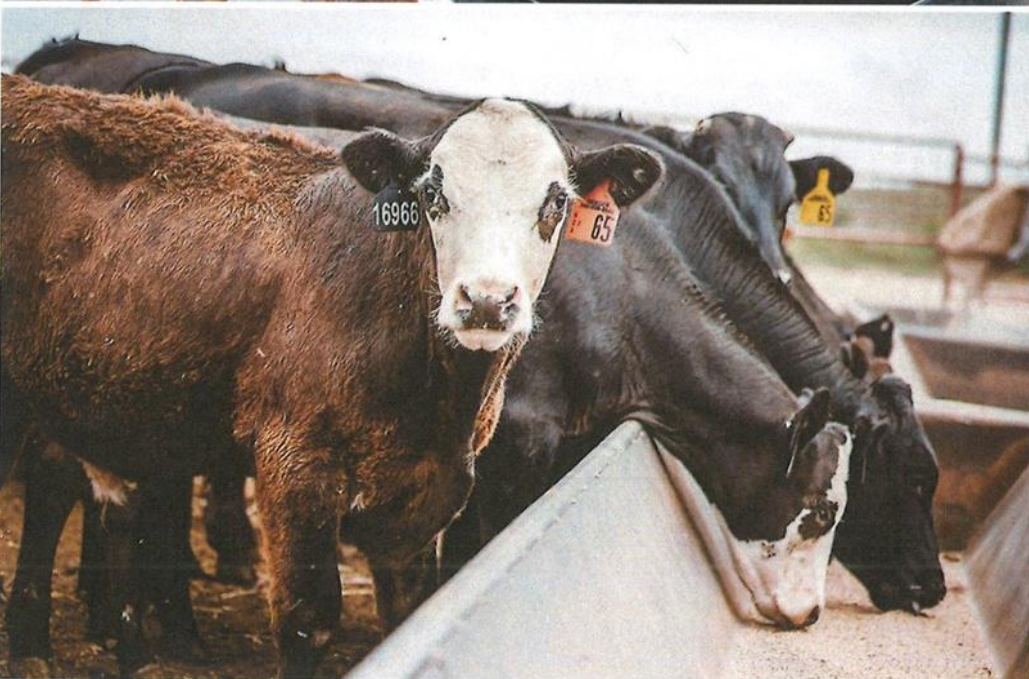
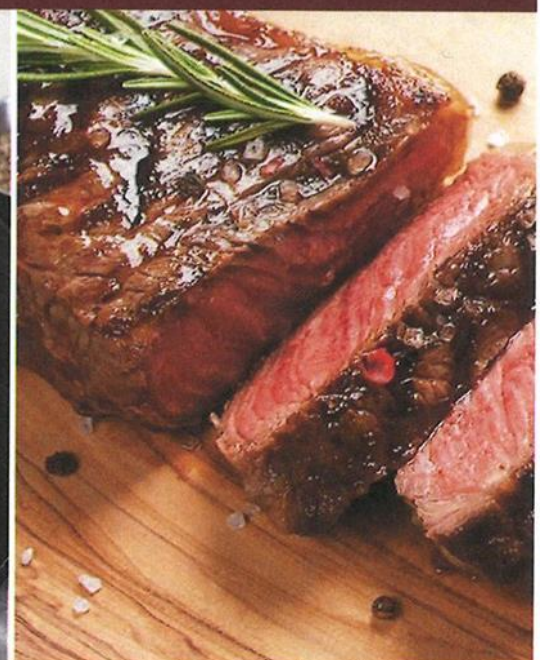
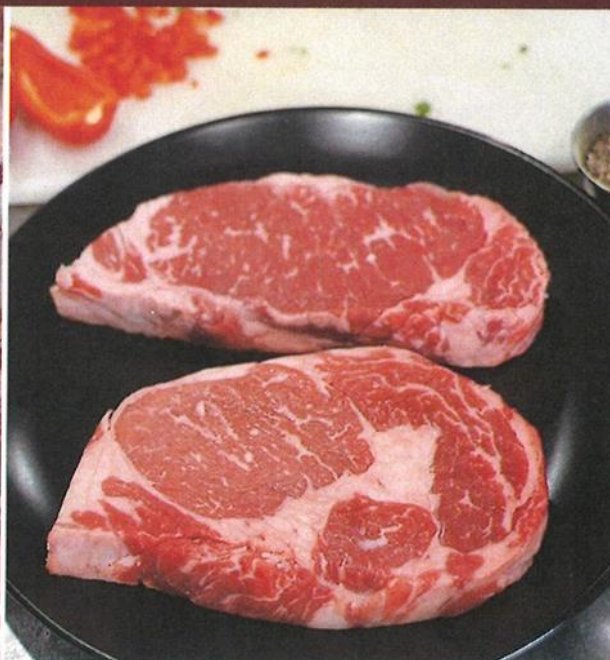
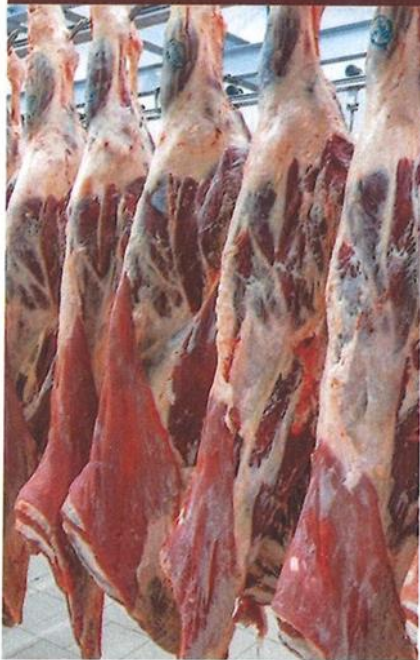

**DEPARTMENT OF
AGRICULTURE
STATE OF NEW MEXICO**

**MSC 3189, Box 30005
Las Cruces, New Mexico 88003-
8005 Telephone (575) 646-3007**

Michelle Lujan Grisham
Governor

Jeff M. Witte
Secretary

December 2024

The New Mexico Department of Agriculture and United States Department of Agriculture National Agriculture Statistics Service (USDA-NASS) are proud to present the 2023 New Mexico Agricultural Statistics Bulletin. The 2023 publication includes updated statistics, which are important for recognizing our state's production at the farm gate and its impact on our local economies.

The Agriculture Census showed that female producers continue to play an important role in New Mexico's family farms. Of New Mexico's 20,976 farms and ranches, 15,014 farms had female producers. The state also had 9,826 new and beginning producers, which accounted for 26 percent of the state's total number of producers (37,023).

In 2023, New Mexico's total value of agriculture production was slightly increased at \$3.99 billion in cash receipts, 4 percent higher than in 2022. New Mexico's chile and pecan production ranked in the top two spots in the nation in 2023. Also contributing to the state's value of production, onions ranked 5th in the nation at \$137 million, milk ranked 9th in the nation at \$1.2 billion, and cattle and calves ranked 22nd at \$1.72 billion.

This year's cover recognizes the beef supply chain in New Mexico. As New Mexico producers work to grow the best beef cattle, many consumers desire to enjoy locally grown beef products. The New Mexico Livestock Board has reestablished state meat inspections with the support of industry, Governor Lujan Grisham and the New Mexico legislature. Once inspectors have been hired, trained and certified by USDA, more producers will have the opportunity to sell directly to consumers.

Each year, agriculture is influenced by weather, the economy, and many other factors, and this data allows farmers and ranchers to document trends and identify needs. We thank every person who took the time to respond and report for their local area. We also thank those who work diligently to serve agriculture; the enumerators who collect the data; state and federal staff who compile the data; and you, our readers, who utilize this data. Without this collaboration, the publication would not be possible.

Sincerely,

A handwritten signature in black ink, appearing to be "JM Witte".

Jeff M. Witte
Secretary of Agriculture
New Mexico Department of Agriculture

A handwritten signature in black ink, appearing to be "Margie B. Whitcotton".

Margie B. Whitcotton
State Statistician, USDA-NASS
New Mexico Field Office



2023 New Mexico Cropland Data Layer

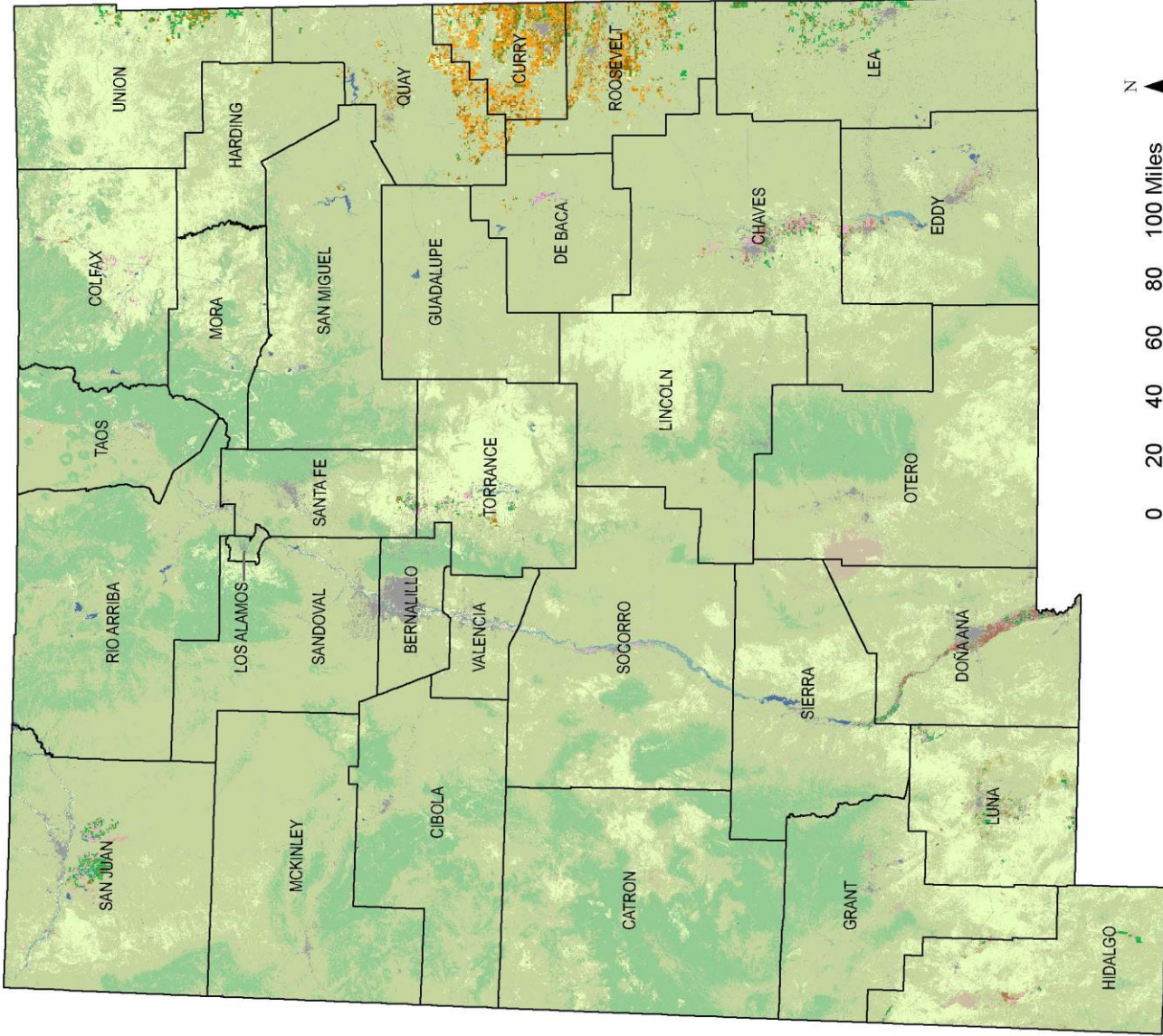

Produced by: U. S. Department of Agriculture, National Agricultural Statistics Service, Research and Development Division, Spatial Analysis Research Section.
 Cropland Data Layer CroplandCROS Website: <https://croplandcros.scinet.usda.gov/>

Data Sources: Landsat 8, Landsat 9, Sentinel-2A, Sentinel-2B.
 Image Processing: Rulequest. See5 and ERDAS Imagine.
 Ground Truth: The Farm Service Agency 2023 Common Land Unit for crops classes; 2019 National Land Cover Dataset (NLCD) for non-agricultural classes.
 Ancillary Data: 2019 NLCD Impervious Surface, 2016 NLCD Forest Canopy, USGS National Elevation Dataset, USDA NASS 2017-2022 Cropland Data Layers.

Disclaimer: Small area crops may be less accurate.
 Cartographic Generalization: Smaller categories combined with larger categories.
 Projection: UTM zone 13, WGS84 datum.
 Map Production: ESRI ArcGIS 10.8.2.

Land Cover Categories (by decreasing acreage)

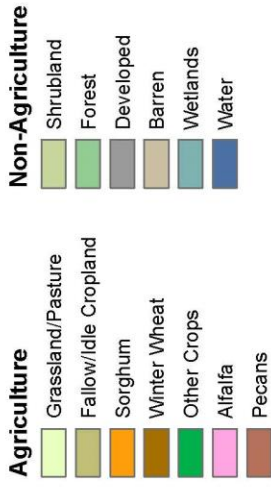

New Mexico Agricultural Statistics 2023 Annual Bulletin

Compiled by the
United States Department of Agriculture
National Agricultural Statistics Service
Mountain Regional Field Office

Margie Whitcotton, State Statistician
Maria Bautista, Survey Coordinator
Kim Gustason, Statistical Assistant

P.O. BOX 150969
Lakewood, CO 80215-0969

(800) 392-3202
Fax (866) 314-4029
www.nass.usda.gov/nm

Issued Cooperatively by:

State of New Mexico
Department of Agriculture
Jeff M. Witte, Director/Secretary

and

United States Department of Agriculture
National Agricultural Statistics Service
Joseph Parsons, Administrator

FRONT COVER PHOTOS BY:
Reeder Cattle Company
New Mexico Beef Council
New Mexico Department of Agriculture



USDA is an equal opportunity provider, employer, and lender.

Table of Contents

New Mexico Rankings

Rank & Quantity Produced, Selected Commodities – New Mexico, Leading States, & United States: 2023.....	4
Record Highs & Lows: Acreage, Yield, & Production of Crops – New Mexico.....	5
Record Highs & Lows: Livestock, Poultry, & Honey – New Mexico.....	6

Farmland Data

Census of Agriculture: Producer & Farm Characteristics of Veterans, Young Producers, & New & Beginning Producers – New Mexico: 2022.....	7
Census Number of Farms & Ranches by County – New Mexico: 2012, 2017, 2022.....	8
Census of Agriculture: American Indian Reservations – New Mexico: 2022.....	8
New Mexico Farm Sector Economic Analysis.....	9
Number of Farms, Land in Farms, & Average Farm Size – New Mexico & United States: 2014-2023.....	10
Number of Farms by Economic Sales Class – New Mexico: 2014-2023.....	10
Farms: Acres by Economic Sales Class – New Mexico: 2014-2023.....	10
Agricultural Exports: Estimated Value by Commodity Group – New Mexico: 2019-2022.....	11
Farm Income Indicators – New Mexico: 2020-2023.....	12
Cash Receipts – New Mexico: 2020-2023.....	13
Government Payments – New Mexico: 2021-2023.....	14
Public Land Grazing Fee Formulation – New Mexico: 2018-2023.....	15

General Data

Commercial Feed Sales – New Mexico: 2023.....	16
Fertilizer Shipped into New Mexico: 2023.....	17
Usual Planting & Harvesting Dates – New Mexico.....	18

Crop Data

New Mexico Crops.....	19
Principal Crops – New Mexico: 2022 & 2023.....	20
Beans, Dry Edible: Area Planted & Harvested, Yield, Production, Price, & Value – New Mexico: 2014-2023.....	20
Leading States for Chile Peppers – Rank, Production, & Percent of Total: 2023.....	21
Chile: Acreage, Yield, Production & Value by Variety – New Mexico: 2022 & 2023.....	21
Chile: Acreage, & Production by County – New Mexico: 2021-2023.....	21
Chile Peppers for Fresh Market & Processing: Area Planted & Harvested, Yield, Production, Price, & Value – New Mexico: 2014-2023.....	21
Chile: Fresh & Processed Production, & Value – New Mexico: 2022 & 2023 (Chart).....	22
Corn for Grain: Area Planted & Harvested, Yield, Production, Price, & Value – New Mexico: 2014-2023 (Chart).....	23
Corn for Silage: Area Harvested, Yield, & Production – New Mexico: 2014-2023.....	23
All Cotton: Area Planted & Harvested, Yield, & Production – New Mexico: 2014-2023.....	24
PIMA Cotton: Area Planted & Harvested, Yield, Production, Price, & Value – New Mexico: 2014-2023.....	24
Upland Cotton: Area Planted & Harvested, Yield, Production, Price, & Value – New Mexico: 2014-2023.....	24
Cottonseed: Production, Farm Disposition, Price, & Value – New Mexico: 2014-2023.....	25
All Hay: Area Harvested, Yield, Production, Price, & Value – New Mexico: 2014-2023.....	25
Alfalfa Hay: Area Harvested, Yield, Production, Price, & Value – New Mexico: 2014-2023.....	25
Other Hay: Area Harvested, Yield, Production, Price, & Value – New Mexico: 2014-2023.....	26
Hay: Monthly Prices Received – New Mexico: 2022 & 2023.....	26
Hay Stocks by Position & Month – New Mexico: 2014-2023.....	26
Winter Wheat: Area Planted & Harvested, Yield, Production, Price, & Value – New Mexico: 2014-2023.....	27

Nuts and Vegetable Data

Leading States for Onions – Rank, Production, & Percent of Total: 2023.....	27
Onions, Dry: Area Planted & Harvested, Yield, Production, Price & Value – New Mexico: 2014-2023.....	27
Peanuts: Area Planted & Harvested, Yield, Production, Price, & Value – New Mexico: 2014-2023.....	28
Leading States for Pecans – Rank, Production, & Percent of Total: 2023.....	28
Pecans: Bearing Acreage, Yield, Production, Price, & Value – New Mexico: 2014-2023.....	28

Table of Contents (Continued)

Livestock Data

New Mexico Livestock.....	29
All Cattle & Calves: Production & Income – New Mexico: 2014-2023	30
Cattle & Calves: Inventory, Supply & Disposition – New Mexico: 2014-2023.....	30
Cattle & Calves: Number by Class & Calf Crop – New Mexico: 2020-2024	30
Cattle & Calves: Number & Value – New Mexico: January 1, 2015-2024 (Chart)	31
Commercial Cattle Slaughter – New Mexico: Monthly 2022 & 2023.....	31
Leading States for Milk – Rank, Production, & Percent of Total: 2023	32
Leading States for Average Milk Per Cow – Rank & Average Per Cow: 2023	32
Milk: Production, Disposition, Price, & Income – New Mexico: 2014-2023	32
Milk Cows & Milk Production by Month – New Mexico: 2014-2023 (Chart)	33
Leading States for Cheese – Rank, Production, & Percent of Total: 2023	33
Total Cheese Production – New Mexico: 2019- 2023.....	34
Sheep & Lambs: Number & Value – New Mexico: January 1, 2015-2024.....	34
Sheep & Lambs: Inventory by Class – New Mexico: January 1, 2015-2024.....	35
Sheep & Lambs: Lamb Crop, Farm Slaughter, & Death Loss – New Mexico: 2015-2024.....	35
Commercial Sheep & Lamb Slaughter – New Mexico: 2014-2023	35
Leading States for Angora Goats – Rank, Inventory, & Percent of Total: 2024.....	36
Angora Goats: Inventory & Value – New Mexico: January 1, 2015-2024.....	36
Mohair: Production, Price, & Value – New Mexico: 2014-2023	36
Wool: Production, Price, & Value – New Mexico: 2014-2023	36
Hogs & Pigs: Total, Breeding & Market Inventory, Farrowings, Pigs per Litter, Pig Crop, & Marketings – New Mexico: December 1, 2014-2023.....	37
Hogs & Pigs: Production, Marketings & Income – New Mexico: 2019-2024.....	37
Commercial Hog Slaughter – New Mexico: 2014-2023.....	37
Range & Pasture Feed Conditions – New Mexico: 2014-2023 (Chart).....	38

County Estimates

County Estimates: Cash Rent per Acre – New Mexico: 2022 & 2023	39
County Estimates: Cattle – New Mexico: January 1, 2023 & 2024	40
County Estimates: Sheep – New Mexico: January 1, 2022-2024	41
County Estimates: Alfalfa & Alfalfa Mixtures for Hay – New Mexico: 2022 & 2023	42
County Estimates: Other Hay – New Mexico: 2022 & 2023	43
County Estimates: Cotton, Upland – New Mexico: 2022 & 2023	44
County Estimates: Pecans – New Mexico: 2021-2023	44
County Estimates: Census 2022, Livestock Inventory 2024, Crop Production 2023	45-54

Reports Issued During the Year.....	55
New Mexico Department of Agriculture	56

Rank & Quantity Produced, Selected Commodities – New Mexico, Leading States, & United States 2023

Commodity	Unit	New Mexico		Leading State		United States
		Rank	Production	State	Production	
Field Crops						
Corn, grain	(1,000 bu)	38	7,285	Iowa	2,522,550	15,341,595
Corn, silage	(1,000 tons)	23	1,449	Wisconsin	16,380	129,994
Cotton production ¹	(1,000 bales)	17	80	Texas	2,825	12,434
Cotton upland production ¹	(1,000 bales)	16	55	Texas	2,800	12,127
Cottonseed	(1,000 tons)	17	24	Texas	875	3,788
Hay, all	(1,000 tons)	37	953	Texas	8,748	118,769
Hay, alfalfa	(1,000 tons)	21	744	Idaho	4,500	49,916
Hay, other	(1,000 tons)	42	209	Texas	8,280	68,853
Peanuts	(1,000 lbs)	11	21,000	Georgia	3,133,900	5,890,020
Wheat, winter	(1,000 bu)	35	935	Kansas	201,250	1,247,748
Vegetables						
Peppers, chile	(1,000 cwt)	2	935	California	1,152	2,087
Onions	(1,000 cwt)	5	3,808	Washington	20,444	73,093
Fruits & Nuts						
Pecans ²	(1,000 lbs)	2	107,500	Georgia	108,000	287,600
Livestock ³						
All cattle & calves	(1,000 head)	22	1,290	Texas	12,000	87,157
All cows ⁴	(1,000 head)	20	700	Texas	4,750	37,580
Calf Crop	(1,000 head)	22	570	Texas	4,250	33,593
Beef cows ⁴	(1,000 head)	22	450	Texas	4,115	28,223
Milk cows ⁴	(1,000 head)	11	250	California	1,715	9,357
Milk Production	(mil lbs)	9	6,663	California	40,902	226,364
All hogs & pigs	(1,000 head)	44	2	Iowa	25,200	75,816
Breeding hogs & pigs	(1,000 head)	43	⁵ 1	Iowa	870	5,999
Pig crop ⁶	(1,000 head)	46	2	Iowa	22,111	136,038
Market hogs & pigs	(1,000 head)	46	1	Iowa	24,330	69,818
All sheep & lambs ³	(1,000 head)	23	75	Texas	655	5,030
Breeding sheep & lambs	(1,000 head)	20	60	Texas	515	3,670
Lamb crop	(1,000 head)	27	34	Texas	335	3,030
Market sheep & lambs	(1,000 head)	21	15	California	220	1,279
Wool production	(1,000 lbs)	12	500	Wyoming, California	2,300	22,700
Miscellaneous						
Farms	(number)	35	20,900	Texas	231,000	1,900,487
Land in farms	(1,000 acres)	6	39,100	Texas	125,471	878,101
Average size of farm	(acres)	4	1,871	Wyoming	2,729	463

¹ 480 lb. bales.

² Utilized production, in shell.

³ Inventory January 1, 2024 for cattle and sheep; December 1, 2023 for hogs.

⁴ Cows and heifers that have calved.

⁵ Less than 1000 head.

⁶ Pig crop for the marketing Year December 1, 2022-November 30, 2023.

Record Highs & Lows: Acreage, Yield, & Production of Crops – New Mexico

Commodity	Units	Record High		Record Low		Record Began
		(quantity)	(year)	(quantity)	(year)	
Barley						
Harvested..... (1,000 acres)	45	1942,1944	1	1888,1889,1896-1904	1882	
Yield..... (bu/acre)	75.0	1983,1984,1989	8.0	1904	1882	
Production..... (1,000 bu)	2,442	1982	8	1904	1882	
Beans, Dry						
Harvested..... (1,000 acres)	256	1943	2	1971,1972,1999	1909	
Yield..... (lbs/acre)	2,600	2004	180	1945	1909	
Production..... (1,000 cwt)	1,162	1941	15	1971	1909	
Chile Peppers						
Harvested..... (1,000 acres)	34,500	2000	8	2017	1974	
Yield..... (cwt/acre)	138.8	2004	0.09	1979	1974	
Production..... (1,000 cwt)	2,137	2004	239	1975	1974	
Corn for Grain						
Harvested..... (1,000 acres)	244	1921	12	1962	1882	
Yield..... (bu/acre)	195.0	2014, 2020	8.0	1922	1882	
Production..... (1,000 bu)	14,940	1999	341	1953	1882	
Corn for Silage						
Harvested..... (1,000 acres)	95	2018	3	1919,1922,1925-30,1933,1947,1948	1919	
Yield..... (tons/acre)	27.0	2009, 2010	3.2	1926	1919	
Production..... (1,000 tons)	2,160	2002	10	1926	1919	
Cotton, PIMA						
Harvested..... (1,000 acres)	30.2	1989	0.1	1939	1939	
Yield..... (lbs/acre)	1,056	2003	157	1942	1939	
Production..... (1,000 bales)	45	1989	0.1	1939,1947	1939	
Cotton, Upland						
Harvested..... (1,000 acres)	295	1953	17	2023	1953	
Yield..... (lbs/acre)	1,179	2017	382	1975	1953	
Production..... (1,000 bales)	330	1952	12	1922	1922	
Cottonseed..... (1,000 tons)	137	1953	5	1922	1922	
Hay, All						
Harvested..... (1,000 acres)	390	2000	134	1934	1909	
Yield..... (tons/acre)	4.5	1994	1.6	1922	1909	
Production..... (1,000 tons)	1,706	1999	227	1934	1909	
Hay, Alfalfa						
Harvested..... (1,000 acres)	290	1999, 2000	80	1935	1919	
Yield..... (tons/acre)	5.4	2013	2.2	1922,1923,1926	1919	
Production..... (1,000 tons)	1,508	1999, 2000	187	1934	1919	
Hay, Other						
Harvested..... (1,000 acres)	268	1959	34	1934	1919	
Yield..... (tons/acre)	2.5	2012	0.6	1933	1919	
Production..... (1,000 tons)	357	1959	26	1934	1919	
Oats						
Harvested..... (1,000 acres)	61	1920	5	1964,1966	1882	
Yield..... (bu/acre)	43.0	1964	15.0	1910,1925	1882	
Production..... (1,000 bu)	1,586	1920	182	1882	1882	
Onions						
Harvested..... (1,000 acres)	8	2002	5	2009	1998	
Yield..... (cwt/acre)	680.0	2015, 2023	430.0	2013	1998	
Production..... (1,000 cwt)	4,400	2002	2,623	2013	1998	
Peanuts						
Harvested..... (1,000 acres)	26	2000	2	1939	1939	
Yield..... (lbs./acre)	3,600	2006	700	1939,1945	1939	
Production..... (1,000 lbs)	67,044	2001	1,400	1939	1939	
Sorghum, Grain						
Harvested..... (1,000 acres)	443	1950	19	2012	1929	
Yield..... (bu/acre)	66.0	2010	6.5	1934	1929	
Production..... (1,000 bu)	20,474	1971	208	1934	1929	
Sorghum, Silage						
Harvested..... (1,000 acres)	35	2004	1	1985,1992	1934	
Yield..... (tons/acre)	23	1982	2	1936	1934	
Production..... (1,000 tons)	595	2004	6	1945	1934	
Winter Wheat						
Harvested..... (1,000 acres)	629	1947	12	1910	1909	
Yield..... (bu/acre)	44.0	2013	5.0	1950,1953	1909	
Production..... (1,000 bu)	20,520	1985	174	1910	1909	
Apples						
Utilized Prod..... (1,000 lbs)	47,292	1964	2,000	1999, 2002, 2003	1921	
Pecans						
Utilized Prod..... (1,000 lbs)	92,000	2017	1,390	1949	1949	

Record Highs & Lows; Livestock, Poultry, & Honey – New Mexico

Commodity	Unit	Record High		Record Low		Record Began
		(quantity)	(year)	(quantity)	(year)	(year)
Cattle & Calves						
Inventory, January 1	(1,000 head)	1,900	1922	143	1867	1867
Calf Crop (Annual)	(1,000 head)	630	1999,2000,2011,2017	490	1987	1977
Beef Cows, January 1 ²	(1,000 head)	826	1934	397	2014	1920
Milk Cows, January 1 ²	(1,000 head)	340	2006,2007	174	1867	1867
Milk Production (Annual)	(mil lbs)	8,285	2018	190	1924,1925	1924
Cheese Production (Annual)	(mil lbs)	962	2020	99	1997	1997
Cattle On Feed, January 1	(1,000 head)	239	1980	99	1965	1965
Hogs & Pigs						
Inventory December 1 ³	(1,000 head)	143	1942	1	2011,2013	1866
Sheep & Lambs						
Total Inventory, January 1	(1,000 head)	3,002	1932	75	2024	1920
Breeding Inventory, January 1	(1,000 head)	2,922	1932	45	2024	1920
Lamb Crop	(1,000 head)	1,346	1931	34	2023	1920
Market Sheep, January 1	(1,000 head)	65	1994	11	2012	1920
Wool Production (Annual)	(1,000 lbs)	17,430	1933	500	2023	1920
Angora Goats						
Total Inventory, January 1	(1,000 head)	14	2008	7	2024	2008
Mohair	(1,000 lbs)	1,130	1941	20	2023	1909
Poultry						
Layers, December 1	(1,000 head)	2,190	1979	1,207	1974	1974
Turkeys, December 1	(1,000 head)	165	1932	9	1964	1929
Honey						
Production (Annual)	(1,000 lbs)	2,059	1990	246	2003	1987

(-) Dash indicates no data.

Census of Agriculture: Producer & Farm Characteristics of Veterans, Young Producers, & New & Beginning Producers – New Mexico: 2022

Characteristic	All Producers	Veterans	Young Producers ¹	New & Beginning Producers ²
Producers.....	37,023	4,173	2,666	9,826
Farms.....	20,976	3,901	2,017	6,250
Land in Farms.....	39,128,563	7,204,323	2,976,239	8,090,681
Farms by Size:				
1 to 9 Acres.....	6,934	1,364	648	2,129
10 to 49 Acres.....	4,108	743	425	1,298
50 to 179 Acres.....	2,992	557	293	954
180 to 499 Acres.....	1,972	411	139	619
500 Acres or More.....	4,970	826	512	1,250
Value of Ag Products Sold(farms)	140,591	5,092	2,017	6,250
.....(\$1,000)	2,949,036	353,099	442,611	438,088
Value of Crop(farms)	11,852	1,638	698	2,109
.....(\$1,000)	895,929	102,529	119,083	199,603
Value of Livestock(farms)	8,562	1,582	1,064	2,741
.....(\$1,000)	2,053,107	250,570	323,528	283,485
Farms by Economic Class:				
Less than \$1,000.....	6,703	1,181	608	2,018
\$1,000 to \$2,499.....	3,474	744	302	1,046
\$2,500 to \$4,999.....	2,344	522	171	639
\$5,000 to \$9,999.....	2,311	425	191	769
\$10,000 to \$24,999.....	2,214	421	247	680
\$25,000 to \$49,999.....	1,122	196	137	392
\$50,000 or More.....	3,178	412	361	706
Sex of Producer:				
Male.....	22,009	3,857	1,663	5,661
Female.....	15,014	316	1,003	4,165
Primary Occupation:				
Farming.....	17,176	2,401	1,011	3,316
Other.....	19,847	1,772	1,655	6,150
Years on Present Farm:				
2 Years or Less.....	1,911	152	526	(N/A)
3 or 4 Years.....	2,573	179	583	(N/A)
5 to 9 Years.....	6,122	637	929	(N/A)
10 Years or More.....	26,417	3,205	628	(N/A)
Years Operating Any Farm:				
5 Years or Less.....	4,727	350	1,176	4,727
6 to 10 Years.....	5,099	571	814	5,099
11 Years or More.....	27,197	3,252	676	(N/A)
Age Group:				
Under 25 Years.....	602	29	(N/A)	602
25 to 34 Years.....	2,064	93	(N/A)	1,388
35 to 44 Years.....	3,634	156	(N/A)	1,972
45 to 54 Years.....	4,862	354	(N/A)	1,773
55 to 64 Years.....	8,887	758	(N/A)	2,139
65 to 74 Years.....	10,589	1,335	(N/A)	1,578
75 years or Greater.....	6,385	1,448	(N/A)	374
Average Age.....	60.6	68.1	(N/A)	49.4

¹ A young producer is defined as a producer 35 years of age or younger.

² This new category includes producers operating on any operation for 10 years or less. They may be on farms with producers who are not beginning producers.

Census Number of Farms & Ranches by County – New Mexico: 2012, 2017 & 2022

District & County	2012	2017	2022	District & County	2012	2017	2022
	(farms & ranches)	(farms & ranches)	(farms & ranches)		(farms & ranches)	(farms & ranches)	(farms & ranches)
Bernalillo.....	1,006	1,248	964	Torrance	589	716	557
Cibola.....	522	640	520	Union	353	369	343
Los Alamos.....	9	2	4	Northeast.....			
McKinley	2,297	2,441	1,664	Catron.....	351	341	305
Rio Arriba	1,892	1,439	1,285	Grant.....	407	404	334
Sandoval.....	1,029	1,007	709	Hidalgo.....	171	151	152
San Juan	2,628	2,965	2,877	Luna.....	190	211	213
Santa Fe	715	639	591	Sierra	256	257	269
Taos.....	983	824	662	Socorro.....	704	658	453
Valencia.....	1,607	1,360	978	Southwest.....			
Northwest				Chaves.....	595	560	485
Colfax.....	290	304	269	Doña Ana.....	2,184	1,946	1,990
Curry.....	600	641	665	Eddy.....	551	507	346
De Baca	203	226	175	Lea.....	460	555	411
Guadalupe	372	297	267	Lincoln	362	454	359
Harding	202	184	175	Otero.....	486	473	467
Mora.....	597	700	501	Southeast.....			
Quay.....	553	613	592	New Mexico.....	24,721	25,044	20,976
Roosevelt.....	680	742	638				
San Miguel	877	1,170	776				

Census of Agriculture: American Indian Reservations – New Mexico: 2022

Characteristics	Navajo Nation	Pueblo de Cochiti	Pueblo of Isleta	Pueblo of Jemez	Pueblo of Santo Domingo	Pueblo of Zuni
Farms	13,558	22	112	3	28	144
Land in Farms	16,275,267	(D)	220,872	91,618	(D)	435,855
Average Size	1,200	(D)	1,972	2,776	(D)	3,027
Market Value of Ag Sold.....	140,319,000	94,000	2,025,000	240,000	230,000	1,719,000
Average per Farm.....	10,350	4,276	18,076	7,270	8,199	11,939
Crops, Incl. Greenhouse.....	121,275,000	79,000	1,313,000	8,000	175,000	-
Livestock & Products	119,043,000	15,000	712,000	232,000	55,000	1,719,000
Total Expenses	217,885,000	194,000	1,953,000	401,000	178,000	1,533,000
Cattle & Calves	5,066	7	56	26	12	62
.....(number)	66,187	112	2,374	667	304	4,081
Sheep & Lambs	8,910	-	7	-	5	72
.....(number)	170,363	-	200	-	94	3,227
Horses & Ponies	7,060	12	28	25	13	33
.....(number)	35,615	35	128	64	37	111
Layers	1,521	3	14	-	-	11
.....(number)	11,938	648	280	-	-	89
Corn, Traditional	1,793	2	-	6	9	-
.....(acres)	4,381	(D)	-	5	32	-
.....(pounds)	1,360,945	3,000	6,000	6,680	7,950	1,350
Hay & Haylage	661	44	111	15	45	1
.....(acres)	25,748	605	2,383	82	512	(D)
.....(dry tons)	49,845	759	6,447	140	735	(D)
Land in Vegetables	1,192	3	7	6	6	-
.....(acres)	8,271	6	13	5	20	-
Under 25 Years.....	614	3	17	-	-	-
25 to 34 Years	1,227	-	22	11	-	26
35 to 44 Years	1,785	2	13	8	6	21
45 to 54 Years	2,977	6	14	1	11	41
55 to 64 Years	5,869	10	35	4	3	88
65 to 74 Years	5,757	2	38	29	22	44
75 years & Over.....	4,213	3	51	5	1	19
Average Age of All Operators	60.8	54.7	58.0	57.7	60.3	57.0

(D) Withheld to avoid disclosing data for individual operations.

NEW MEXICO FARM SECTOR ECONOMIC ANALYSIS

INCOME

The total value of the agriculture cash receipts output from New Mexico totaled \$3.99 billion, up 4 percent from 2022. The value of livestock production increased slightly to \$3.09 billion in 2023. Crop value increased to \$905 million, up 6 percent from the previous year. Revenues from farm-related income totaled nearly \$618 million in 2023, down 10 percent from the previous year. After deductions for production expenses, hired labor, and other economic factors, the state's net farm income decreased to \$1.47 billion.

PRODUCTION EXPENSES

New Mexico farmers and ranchers purchased \$3.25 billion of inputs in 2023 to produce crops and livestock. This was up 15 percent from the previous year. Livestock purchases were the largest purchases in 2023 at \$776 million, followed by livestock feed of \$764 million. Petroleum fuel and oil costs were up to \$117 million while repair and maintenance of capital items cost farmers and ranchers \$130 million, a decrease of 6 percent from the previous year.

CASH RECEIPTS

New Mexico crop and livestock product sales in 2023 totaled \$3.99 billion, a 4 percent increase from the previous year. Total cash receipts from livestock products in 2023 increased 3 percent from the previous year to \$3.09 billion. The number one cash commodity for the state was cattle and calves, followed by milk. Total crop cash receipts were higher when compared with 2022, at \$905 million. Onions ranked as the third largest cash commodity in the state at \$137 million, behind cattle and milk. Pecans ranked as the fourth largest cash commodity in the state at \$189 million. Hay came in as the fifth commodity, followed by cotton.

GOVERNMENT PAYMENTS

Direct government payments to New Mexico producers totaled \$165 million in 2023. Conservation program payments increased to \$50.9 million. Ad Hoc and Disaster Programs increased to \$101 million. Price Loss Coverage (PLC) payments decreased from \$1.70 million in 2022 to \$67 thousand in 2023.

PRICES

Milk prices, at \$18.60 per hundredweight (cwt), decreased 21 percent from the previous year's level. Cattle prices increased 23 percent from a year earlier to \$1,440 per head.

Alfalfa hay prices were up slightly from the previous year, averaging \$301 per ton. All hay also increased from the 2022 price of \$281 to \$292 per ton in 2023. Other hay prices averaged \$243 per ton in 2023, up from the 2022 level.

Prices for corn, onions, peanuts, and wheat all decreased in 2023. The price for pecans averaged \$1.76 per pound for the marketing season, down 7 percent from 2022. Chile prices in 2023 increased by 2 percent when compared with the previous year, to \$890 per ton.

Number of Farms, Land in Farms, & Average Size – New Mexico & United States 2014-2023

Year	New Mexico			United States		
	Farms ¹	Land in Farms	Average Size	Farms ¹	Land in Farms	Average Size
	(number)	(1,000 acres)	(acres)	(number)	(1,000 acres)	(acres)
2014.....	24,800	42,100	1,698	2,082,440	908,920	436
2015.....	24,900	41,600	1,671	2,063,890	905,790	439
2016.....	24,900	41,100	1,651	2,055,340	902,680	439
2017.....	25,000	40,700	1,628	2,042,000	900,370	441
2018.....	24,500	40,400	1,649	2,023,200	898,860	443
2019.....	24,300	39,900	1,642	2,007,600	894,930	446
2020.....	23,900	39,800	1,665	1,992,200	893,110	448
2021.....	23,000	39,600	1,722	1,959,550	888,800	454
2022.....	20,900	39,100	1,871	1,900,650	879,660	463
2023.....	20,900	39,100	1,871	1,894,950	878,560	464

¹ Annual sales of agricultural products of \$1,000 or more.

Number of Farms by Economic Sales Class – New Mexico: 2014-2023

Year	\$1000- \$9,999	\$10,000- \$99,999	\$100,000- \$249,999	\$250,000- \$499,999	\$500,000- \$999,999 ¹	\$1,000,000 & Over ²	Total
	(number)	(number)	(number)	(number)	(number)	(number)	(number)
2014.....	16,600	6,100	1,000	500	290	310	24,800
2015.....	16,800	6,100	930	460	310	300	24,900
2016.....	16,900	6,000	920	430	310	340	24,900
2017.....	17,100	6,000	850	420	290	340	25,000
2018.....	16,700	6,000	800	400	250	350	24,500
2019.....	16,700	5,900	800	300	250	350	24,300
2020.....	16,400	5,800	800	300	250	350	23,900
2021.....	15,700	5,700	770	280	200	350	23,000
2022.....	13,600	5,300	880	460	290	370	20,900
2023.....	13,600	5,300	880	460	290	370	20,900

¹ \$500,000 & over before 2013 & \$500,000 - \$999,999 2013 & later.

² \$1,000,000 & over economic sales class not published before 2013.

Farms: Acres by Economic Sales Class – New Mexico: 2014-2023

Year	\$1000- \$9,999	\$10,000- \$99,999	\$100,000- \$249,999	\$250,000- \$499,999	\$500,000- \$999,999 ¹	\$1,000,000 & Over ²	Total
	(1,000 acres)	(1,000 acres)	(1,000 acres)	(1,000 acres)	(1,000 acres)	(1,000 acres)	(1,000 acres)
2014.....	4,700	11,100	7,000	6,400	7,100	5,800	42,100
2015.....	4,900	10,800	7,000	6,400	6,700	5,800	41,600
2016.....	5,100	10,400	6,900	6,500	6,300	5,900	41,100
2017.....	5,400	10,100	6,600	6,600	5,900	6,100	40,700
2018.....	5,000	10,200	6,300	6,400	6,300	6,200	40,400
2019.....	4,900	9,800	6,200	6,400	6,300	6,300	39,900
2020.....	4,900	9,800	6,200	6,400	6,300	6,300	39,900
2021.....	4,700	9,300	6,100	6,500	6,800	6,800	39,600
2022.....	4,500	8,100	6,100	6,600	7,600	7,600	39,100
2023.....	4,300	7,600	6,100	6,600	8,300	8,300	39,100

¹ \$500,000 & over before 2013 & \$500,000 - \$999,999 2013 & later.

² \$1,000,000 & over economic sales class not published before 2013.

Agricultural Exports: Estimated Value by Commodity Group – New Mexico: 2019-2022

Commodity	2019	2020	2021	2022
	(million dollars)			
Beef & Veal	122.6	116.7	154.3	156.7
Pork	0.2	0.2	0.2	0.2
Hides & Skins	11.9	9.6	12.4	11.0
Other Livestock Products ¹	21.7	22.8	27.0	25.0
Dairy Products.....	201.4	210.9	229.6	278.3
Broiler Meat	0.0	0.0	0.0	0.00
Other Poultry Products ²	6.3	7.0	7.8	11.2
Vegetables – Fresh.....	23.5	23.8	27.4	26.4
Vegetables - Processed.....	39.4	39.3	46.4	45.4
Fruits - Fresh.....	0.0	0.0	0.0	0.0
Fruits - Processed.....	0.0	0.0	0.0	0.0
Tree Nuts	148.2	109.3	172.6	195.6
Rice.....	0.0	0.0	0.0	0.0
Wheat	8.5	11.3	12.0	8.1
Corn	4.1	6.0	9.4	7.8
Feeds & Other Feed Grains ³	21.7	21.8	19.7	19.4
Grain Products - Processed	9.1	8.4	6.5	6.4
Soybeans	0.0	0.0	0.0	0.0
Soybean Meal.....	0.0	0.0	0.0	0.0
Vegetable Oils	0.4	0.3	0.9	0.3
Other Oilseeds & Products ⁴	3.8	3.2	8.0	2.8
Cotton.....	36.9	29.9	35.6	61.5
Tobacco.....	0.0	0.0	0.0	0.0
Other Plant Products	103.5	96.9	98.9	91.6
Total Agricultural Exports.....	763.2	717.5	868.5	947.7
Total Animal Products	364.1	367.1	431.2	482.3
Total Plant Products.....	399.1	350.4	437.3	465.4

Data as of November 16, 2023.

¹Includes other nonpoultry meats, animal fat, live farm animals, and other animal parts.

²Includes turkey meat, eggs, and other fowl products.

³Includes processed feeds, fodder, barley, oats, rye, and sorghum.

⁴Includes peanuts (oilstock), other oil crops, cornmeal, other oilcake and meal, protein substances, bran, and residues.

Data Source [USDA ERS - State Agricultural Trade Data](#)

Farm Income Indicators – New Mexico: 2020-2023

	2020	2021	2022	2023
	(\$1,000)			
Value of Crop Production.....	696,312	838,408	829,865	893,639
Value of Animals & Products Production	2,334,153	2,334,255	3,005,219	3,042,792
Farm Related Income	405,127	425,735	681,110	617,809
Forest Products Sold	5,555	4,823	5,687	2,804
Gross Imputed Rental Value of Farm Dwellings	183,798	189,864	251,492	212,714
Machine Hire & Custom Work.....	29,337	11,460	16,148	63,778
Other Farm	186,438	219,587	407,782	338,513
Total Commodity Insurance Indemnities	97,666	168,119	245,578	258,105
Net Cash Rent Received by Operator Landlords ¹	1,539	-441	-3,833	-3,758
Value of Agriculture Sector Production.....	3,435,592	3,598,398	4,516,194	4,554,240
Intermediate Product Expenses.....	1,936,986	2,060,668	2,092,106	2,433,701
Farm Origin	1,139,366	1,195,049	1,303,180	1,594,056
Feed Purchased.....	728,969	790,133	823,725	763,917
Livestock & Poultry Purchased	360,337	361,554	433,909	776,102
Seed Purchased.....	50,060	43,362	45,545	54,037
Manufactured Inputs	280,194	329,540	282,822	293,780
Electricity.....	65,706	74,324	52,333	57,178
Fertilizers, Lime, & Soil Conditioners	67,675	88,471	71,303	72,642
Pesticides	42,164	45,678	38,923	46,065
Fuel & Oils	104,649	121,068	120,263	117,896
Other Intermediate Expenses ²	517,425	536,079	506,104	545,865
Machine Hire & Custom Work	32,826	30,382	28,252	26,201
Marketing, Storage, & Transportation	56,587	72,944	46,214	59,626
Repair & Maintenance ²	151,753	149,722	138,461	130,333
Miscellaneous Expenses ²	276,260	283,031	293,177	329,704
Total Insurance Premiums ³	84,603	112,510	129,788	142,368
Contract Labor.....	40,972	33,231	38,920	37,483
Net Government Transactions.....	320,851	124,262	102,759	67,652
Direct Government Payments	388,395	205,078	188,870	165,348
Property Taxes & Fees ²	67,544	80,816	86,111	97,696
Motor Vehicle Registration & Licensing Fees	8,954	8,513	9,066	9,262
Gross Value Added.....	1,778,485	1,628,761	2,487,926	2,15,708
Capital Consumption ²	186,192	142,730	168,459	183,152
Net Value Added.....	1,592,284	1,486,033	2,319,467	1,967,555
Factor Payments to Stakeholders.....	532,623	543,403	433,962	494,386
Hired Labor & Noncash Employee Compensation.....	341,300	363,532	286,091	318,828
Net Rent Paid to Operator Landlords.....	5,903	4,403	-14	300
Net Rent Paid to Nonoperator Landlords	38,888	29,004	-90	1,974
Total Interest Expenses ²	146,531	146,464	147,974	173,284
Net Farm Income.....	1,059,661	942,630	1,885,505	1,476,170

Data as of September 5, 2024.

¹ Share rent income is included in cash receipts.

² Included expenses associated with operator dwellings.

³ Included federal and private crop and livestock insurance premiums as well as casualty, hail, motor vehicle, and all other insurance premiums.

Source: USDA, Economic Research Service

Cash Receipts – New Mexico: 2020-2023

Commodity	2020	2021	2022	2023
	(\$1,000)			
All Commodities	3,097,292	3,259,559	3,844,241	3,994,838
Livestock Products.....	2,372,390	2,400,492	2,987,242	3,089,561
Meat Animals	964,515	1,056,234	1,171,281	1,715,170
Cattle & Calves	964,030	1,055,600	1,170,360	1,714,790
Hogs & Pigs.....	485	634	921	380
Dairy Products: Milk.....	1,319,974	1,258,686	1,668,500	1,233,180
Poultry & Eggs.....	46,959	45,033	106,313	100,625
Miscellaneous Livestock	40,943	40,539	41,148	40,586
Honey	657	702	1,239	1,318
Mohair.....	38	35	46	38
Wool.....	1,080	1,111	998	825
Crops	724,902	859,067	856,999	905,277
Food Grains Wheat.....	15,985	19,796	13,706	7,680
Feed Crops.....	133,221	148,609	155,978	186,159
Corn Grain.....	30,969	36,093	37,107	39,744
Hay	102,252	112,516	118,871	146,415
Sorghum Grain	NA	NA	NA	NA
Cotton	33,895	44,797	50,236	51,449
Cotton Lint, Long Staple.....	4,558	14,426	18,537	23,463
Cotton Lint, Upland.....	23,484	23,636	23,062	19,961
Cottonseed.....	5,852	6,734	8,637	8,294
Peanuts	3,791	11,424	7,904	6,792
Vegetables	171,622	173,209	203,381	178,872
Onions	121,565	128,180	155,487	137,412
Chile Peppers.....	50,057	45,029	47,894	41,460
Fruits & Nuts	128,388	197,040	147,231	189,200
Pecans	128,388	197,040	147,231	189,200
All Other Crops.....	238,000	264,192	278,563	285,125

Data as of September 5, 2024.

NA indicates that insufficient data exists to forecast cash receipts for that commodity, and the amounts are instead included in the aggregate forecast totals.

Source: USDA, Economic Research Service

Government Payments – New Mexico: 2021-2023

Type of Payments	2021	2022	2023
	(\$1,000)		
Cotton Transition Assistance Payments (CTAP).....	0	0	0
Average Crop Revenue Election – ACRE Payments	0	0	0
Price Loss Coverage (PLC)	9,263	1,696	67
Agricultural Risk Coverage	816	224	667
Counter-Cyclical Payments	NA	NA	NA
Loan Deficiency Payments.....	43	27	57
Dairy Margin Coverage Program (Includes MPP Dairy)	10,470	876	12,432
Conservation.....	43,062	39,967	50,896
Supplemental & Ad Hoc Disaster Assistance.....	141,196	146,068	101,210
Market Facilitation Programs.....	293	0	0
Miscellaneous Programs.....	3	13	10
Total Direct Payments	205,078	188,870	165,348

Data as of September 5, 2024.

NA = Data are not available/applicable.

Values are rounded to the nearest thousand. When 'Real (2022 dollars)' is selected, nominal values are adjusted for inflation using the U.S. Bureau of Economic Analysis Gross Domestic Product Price Index (BEA API series code: A191RG) rebased to 2022 by USDA, Economic Research Service.

U.S. government direct payments by program are net payments reflecting: (1) gross payments from the U.S. government to the farm sector; (2) payments returned to the U.S. government by the farm sector; and (3) accounting adjustments. A negative value indicates payments returned exceeded gross payments during the calendar year.

Beginning in 2016, Commodity Certificate Exchange Gains are included in the category Marketing Loan Gains.

Dairy Margin Protection Program (MPP-Dairy) payments are included in the category Dairy Margin Coverage Program, which replaced the MPP-Dairy in 2019.

Supplemental and Ad Hoc Disaster Assistance in 2020-22 include assistance from COVID-19 pandemic assistance programs and other ad hoc and emergency programs that make direct payments to producers. USDA pandemic assistance includes payments from the Coronavirus Food Assistance Programs (CFAP) and other pandemic assistance to producers, while non-USDA pandemic assistance represents forgiven loan amounts from the Small Business Administration's Paycheck Protection Program (PPP).

Source: Economic Research Service/USDA August 31, 2023.

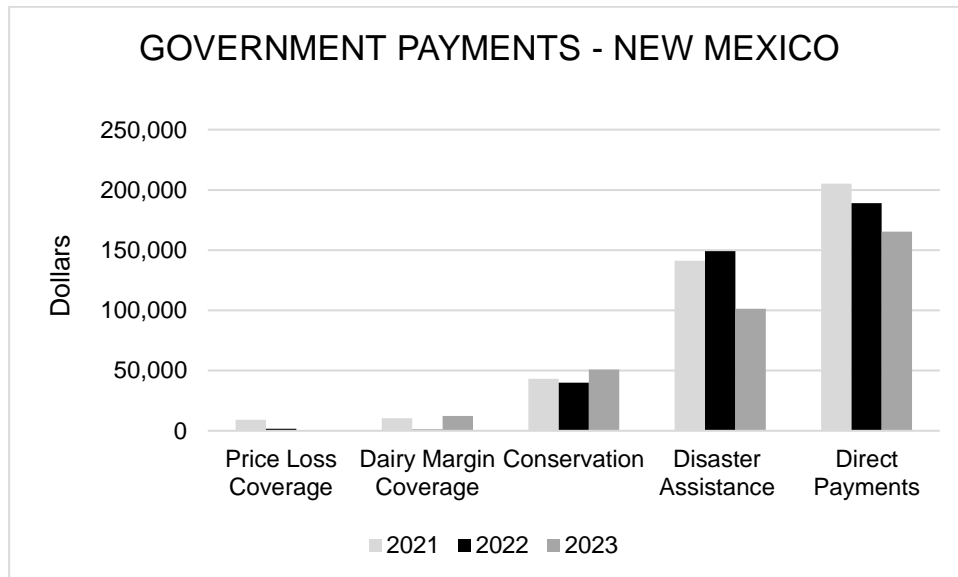

Public Land Grazing Fee Formulation – New Mexico: 2018-2023

Grazing Fee Components	Base Year 1964- 1968	2018	2019	2020	2021	2022	2023
Grazing Rates on Private Land (dollars) ¹	3.65	20.50	19.50	20.50	21.90	22.50	22.80
Forage Value Index (FVI) ²	100	562	534	562	600	616	625
Average Price Received for Beef Cattle per cwt (dollars) ³	22.04	109.89	110.21	101.47	106.08	125.94	153.86
Beef Cattle Price Index (BCPI) ⁴	100	499	500	460	481	571	698
Prices Paid Index (PPI) ⁵	100	993	1034	1039	1,048	1,347	1,336
Federal Grazing Fee (dollars) ⁶	(1.23)	1.35	1.35	1.35	1.35	1.35	1.35
State Grazing Fee (dollars) ⁷	--	5.56	5.56	4.98	4.85	4.85	4.85

* The Federal Grazing Fee for the year specified, as constrained by Presidential Executive Order 12548, is based on prior year values for the formula components.

¹ Privately owned, nonirrigated land in 11 western states: Arizona, California, Colorado, Idaho, Montana, Nevada, New Mexico, Oregon, Utah, Washington, and Wyoming. Rates are per head month. Private fee grazing rates for the prior year are published by NASS – USDA in the January Agricultural Prices report.

² Private land grazing rates current year divided by base year times 100.

³ Average for 12 months, November-October, prior to the fee year for 11 western states (see footnote 1). Average Beef Cattle Price Index for the November-October period is published by NASS-USDA in the December Agricultural Prices report.

⁴ Beef cattle price current year divided by base year times 100.

⁵ Index of prices paid for beef cattle production inputs as percent of base year. The Prices Paid Index for Beef Cattle Production for the November-October period are published by NASS-USDA in the December Agricultural Prices report.

⁶ The grazing fee = base year fee (FVI+BCPI-PPI)/100. For example, 2022=\$1.23(616+571 -1347)/100= -1.96 (Federal), Per the Executive Order, \$1.35 is the legal minimum.

⁷ Source: New Mexico State Land Office. Data not available prior to 1988.

- Not available or no data.

Commercial Feed Sales – New Mexico: 2023

Kind of Feed	First Quarter	Second Quarter	Third Quarter	Fourth Quarter	Total
	(tons)				
Alfalfa Products.....	4,173	1,133	1,592	3,506	10,408
Animal By-Products.....	9,558	1,865	1,866	9,398	22,686
Barley Products.....	15	12	87	15	129
Beet Pulp Pellets.....	22,749	9,356	11,021	16,630	59,756
Canola Pellets.....	64,869	55,698	75,646	38,814	235,026
Cattle Feeds.....	34,289	19,652	18,247	20,517	92,704
Citrus-Pulp Pellets.....	-	124	-	-	124
Corn Products.....	236,910	289,199	265,231	238,262	1,029,602
Cottonseed Products.....	63,408	6,914	519	37,724	108,566
Custom Mixed Feeds.....	2,311	2,005	9,204	4,135	17,655
Dairy Feeds.....	31,927	20,155	11,384	24,581	88,047
Distillers By-Products.....	79,718	74,118	72,696	82,381	308,914
Fish Feeds.....	15	9	7	33	63
Grain Sorghum Products.....	1,195	1,405	7,529	1,713	11,843
Horse Feeds.....	5,346	4,119	1,894	4,378	15,737
Mineral Feeds.....	23,091	21,002	18,087	19,892	82,072
Miscellaneous ¹	13,329	5,352	4,580	5,664	28,826
Molasses.....	10,571	7,247	29,583	8,743	56,144
Molasses-Urea Feed.....	20,596	22,250	740	22,483	66,068
Oat Products.....	76	196	667	1,322	2,260
Other Mixed Feeds.....	11,899	1,728	874	435	14,936
Other Products.....	7,309	12,934	12,852	11,605	44,700
Oyster Shell Products.....	2	469	2	1	475
Peanut Meal/Ground Hulls.....	3,504	2,245	1,477	517	7,743
Pet Foods ²	20,792	13,618	18,637	18,117	71,164
Poultry Feeds.....	5,944	4,738	3,257	3,821	17,759
Rabbit Feeds.....	582	283	96	62	1,023
Rice Mill By-Products.....	3	50	4	2	59
Sheep Feeds.....	570	456	380	670	1,776
Soft Rock Phosphate.....	13	138	8	9	167
Soybean Products.....	68,503	80,847	68,017	64,265	281,634
Swine Feeds.....	360	314	335	225	1,234
Turkey Feeds.....	11	68	5	23	107
Urea Feed Products.....	1,018	1,030	306	156	2,510
Wheat Products.....	5,518	8,132	8,608	10,076	32,333
Total Tonnage.....	750,179	668,860	645,435	649,875	2,714,348

- Not available or no data.

¹Miscellaneous tonnage includes products unidentified on quarterly reports submitted by manufacturer.

²Tonnage of pet food does not include total amount merchandised in packages of 10 pounds or less.

SOURCE: Feed, Seed, and Fertilizer Bureau, New Mexico Department of Agriculture.

Fertilizer Shipped into New Mexico: 2023¹

Type of Fertilizer	First Quarter	Second Quarter	Third Quarter	Fourth Quarter	Total
	(tons)				
Nitrogen Solutions					
Anhydrous Ammonia	43	405	48	16	512
Ammonium Nitrate	-	15	4	71	90
Ammonium Nitrate Phosphate	-	-	-	-	-
Animal Manure.....	1,984	1,961	156	78	4,179
Ammonium Phosphate Sulfate 13-39-0	11	-	196	-	207
Ammonium Phosphate Sulfate 16-20-0.....	2	1	1	-	4
Ammonium Polysulfide	4	-	-	-	5
Ammonium Sulfate	1,857	2,825	1,655	505	6,842
Ammonium Thiosulfate	633	2,366	1,440	37	4,476
Calcium Ammonium Nitrate.....	203	597	653	76	1,529
Calcium Nitrate.....	3	3	3	-	9
Diammonium Phosphate 16-48-0.....	-	-	-	-	-
Diammonium Phosphate 18-46-0.....	49	-	-	-	49
Diammonium Phosphate 21-53-0.....	-	-	-	-	-
Mono Ammonium Phosphate	4,385	960	1,013	520	6,875
Nitrogen Solutions.....	7,752	16,866	11,420	1,637	37,674
Urea.....	2,714	4,302	2,050	338	9,404
Total Nitrogen Solutions.....	19,639	30,300	18,640	3,277	71,856
Phosphate Materials					
Liquid Ammonium Polyphosphate.....	991	4,095	1,090	26	6,202
Phosphoric Acid, Liquid	-	-	-	-	-
Superphosphate, Single	-	140	-	-	140
Superphosphate, Treble	46	-	-	-	46
Total Phosphate Materials	1,037	4,235	1,090	26	6,388
Potash Materials					
Potassium Chloride (Muriate of Potash)	4,344	1,846	846	65	7,101
Potassium Magnesium Sulfate	200	155	186	251	792
Potassium Sulfate	100	785	1	64	951
Total Potash Materials	4,644	2,785	1,033	381	8,844
Single-Nutrient					
Phosphoric Acid 0-52-0 or 0-54-0	575	691	381	334	1,982
Nitric Acid	-	-	396	-	396
Sulfur.....	759	529	54	208	1,551
Urea Formaldehyde	-	-	-	-	-
Total Single-Nutrient	1,334	1,221	883	542	3,930
Multi-Nutrient					
16-8-8	48	198	8	-	254
Custom Mix	5,110	13,251	5,859	1,489	25,710
Soil Conditioners	13,691	14,274	9,998	13,953	51,917
Miscellaneous	7,203	18,158	8,470	2,171	26,004
Total Multi-Nutrient	26,056	46,007	24,337	17,614	114,015
Total Tonnage	52,711	84,549	45,934	21,841	205,036

- Not available or no data.

¹Totals may not add due to rounding.

Source: Feed, Seed, and Fertilizer Bureau, New Mexico Department of Agriculture.

Usual Planting & Harvesting Dates: New Mexico

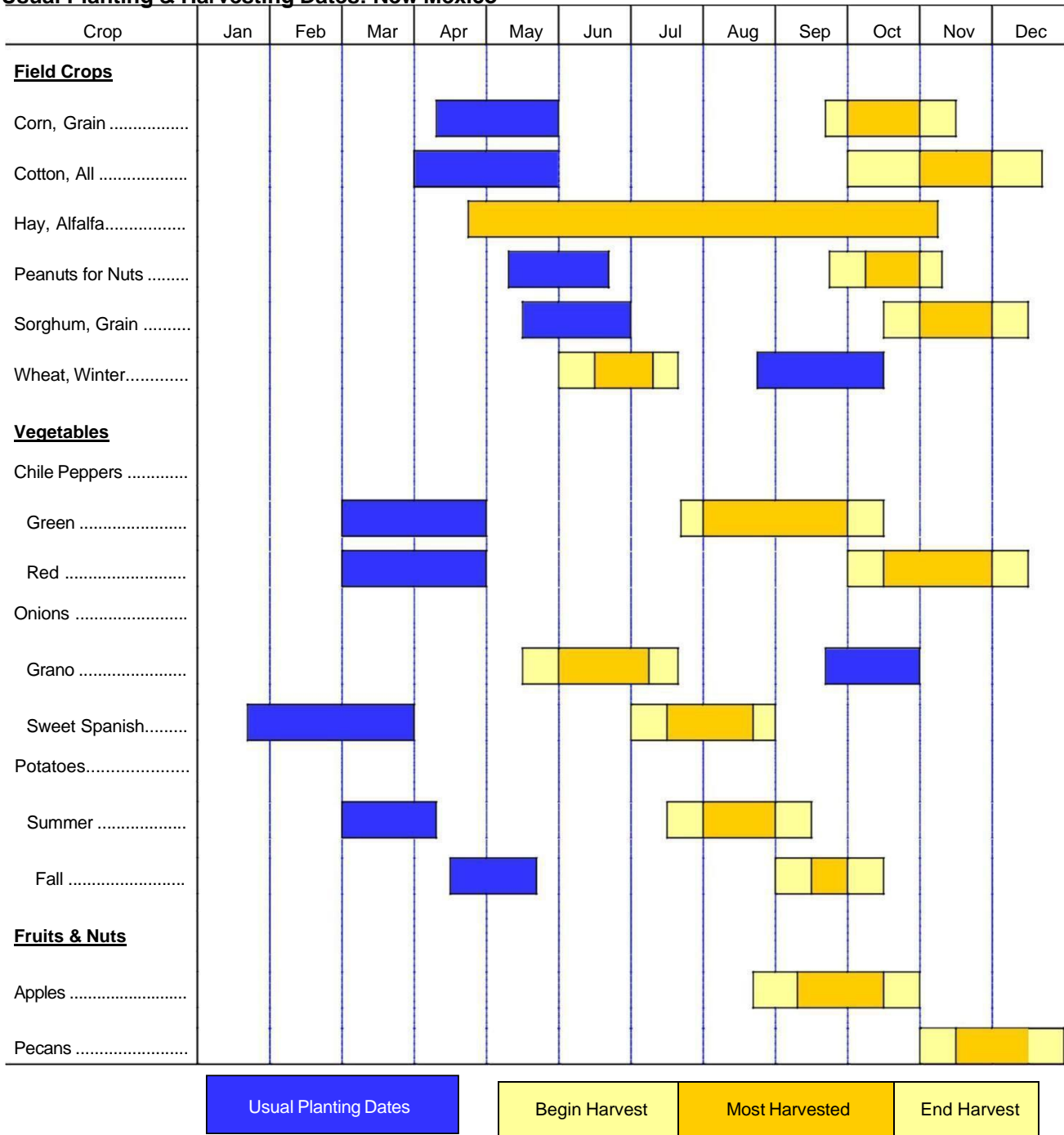

NEW MEXICO CROPS

HAY

All hay production in 2023 totaled 953,000 tons, up 21 percent from 2022. Growers harvested 265,000 acres of all hay, up 30,000 acres from 2022. Yield per harvested acre of all hay averaged 3.60 tons, compared with 3.35 tons in 2022. The average price for all hay equaled \$292 per ton, up 4 percent from the previous year. Growers harvested 155,000 acres of alfalfa hay in 2023, up 15 percent from 2022. Alfalfa hay yield, at 4.80 tons per acre, unchanged from 2022. Total production of alfalfa hay equaled 744,000 tons, compared with 648,000 tons the previous year. The price of alfalfa hay increased by 3 percent, averaging \$301 per ton in 2023. Additionally, growers harvested 110,000 acres of other hay in 2023, up 10,000 acres from 2022. Other hay production totaled 209,000 tons, an increase of 49 percent from 2022. This represents the largest all other hay production since 2012. Other hay yield, at 1.90 tons per acre is 0.50 ton above last year. The price of other hay increased by 5 percent, averaging \$243 per ton in 2023.

CORN

Corn for grain production in 2023 totaled 7.29 million bushels, up 1.92 million bushels in 2022. Grain yield averaged 155.0 bushels per acre, an increase of 4 percent from the previous year. Growers harvested 47,000 acres of corn for grain production, compared with 36,000 acres in 2022. The 2023 market year average price for corn grain, at \$5.90 per bushel, was down 13 percent from 2022, for a total value of production of \$42.9 million. Area harvested for silage production increased from 2022 to 69,000 acres. With a per acre yield of 21 tons, total silage production equaled 1.45 million tons, up 10 percent from the previous year.

CHILE

Chile production in 2023 totaled 46,750 tons, down 15 percent from 2022. At 8,800 acres, planted acreage was unchanged from 2022. Growers harvested 8,500 acres, unchanged from the previous year. The average yield equaled 5.5 tons per acre, down 1 ton from the 6.5 tons per acre harvested in 2022. Eighty-four percent of the crop was sold for processing, while slightly less than 16 percent was sold as fresh market. Red chile harvested area, at 3,920 acres, decreased by 990 acres when compared with 2022. Green chile harvested area, at 4,580 acres, was up 990 acres from the previous year.

At the state level, green variety yields decreased in 2023, at 9.0 tons per acre, compared with 13.8 tons per acre last year. Red variety yields increased from 1.2 to 1.4 tons per acre in 2023. The value of New Mexico chile production in 2023 was estimated at \$41.4 million, compared with \$47.8 million in 2022. Chile for processing was valued at \$34.1 million, while the fresh chile value of production was \$7.3 million.

PEANUTS

Harvested area increased to 10,000 acres in 2023, compared to the 5,400 acres in 2022. Peanut production increased by 35 percent, to 21.0 million pounds, up 5.5 million pounds in 2023. The average yield equaled 2,100 pounds per acre, down 780 pounds from last year, and represents the lowest per acre yield since 1974. The total value of production equaled \$8.5 million with an average price of \$0.40 per pound.

PECANS

Pecan production in New Mexico totaled 107.5 million pounds in 2023, up 29.6 million pounds from 2022, and once again ranking New Mexico second in the nation in pecan production. Growers received \$1.76 per pound, on average, for their pecans, down 7 percent from the previous year. The total value of production equaled \$189.2 million.

COTTON

Upland cotton growers harvested 22,000 acres in 2023, a decrease of 7,000 acres from 2022, producing 55,000 480-pound bales. The average yield, at 1,200 pounds per acre, was up 21 percent from the previous year. American-PIMA cotton production totaled 25,000 480-pound bales, down from 28,000 bales in 2022. Growers harvested 15,800 acres of American-PIMA cotton in 2023, down from 18,700 acres the previous year. The average yield, at 759 pounds per acre, was up 6 percent from 2022.

WHEAT

Winter wheat production during the 2023 growing season totaled 935,000 bushels, down 64 percent from the 1.53 million bushels produced in 2022. Area harvested for grain, at 85,000 acres, was down 5,000 acres from 2022. The average yield equaled 11.0 bushels per acre, down 6.0 bushels from the 17.0 bushels per acre harvested in 2022. The value of 2023 winter wheat production totaled \$6.63 million, down 48 percent from 2022, with an average price of \$7.10 per bushel. With a total planted area of 405,000 acres, the largest portion of winter wheat seeded in New Mexico is used for grazing and haying purposes.

Principal Crops – New Mexico: 2022 & 2023

Commodity	Unit Year	Harvested Acres	Yield Per Acre	Production	Season Per Price	Value of Production
Field Crops		(acres)	(units)	(units)	(dollars)	(\$1,000)
Beans, Dry Edible ¹	(bu) 2022	5,400	2,000.0	108,000	39.00	4,212
	(bu) 2023	5,900	1,440.0	85,000	34.00	2,890
Corn, Grain	(bu) 2022	36,000	149.0	5,364,000	6.80	36,475
	(bu) 2023	47,000	155.0	7,285,000	5.90	42,982
Corn, Silage	(tons) 2022	55,000	24.0	1,320,000	-	-
	(tons) 2023	69,000	21.0	1,449,000	-	-
Cotton, PIMA ²	(bales) 2022	18,700	719.0	28,000	(D)	(D)
	(bales) 2023	15,800	759.0	25,000	(D)	(D)
Cotton, Upland ²	(bales) 2022	29,000	993.0	60,000	(D)	(D)
	(bales) 2023	17,000	649.0	23,000	(D)	(D)
Cottonseed ³	(tons) 2022	-	866.0	23,000	463.00	10,649
	(tons) 2023	-	.0	24,000	294.00	7,056
Hay, All ⁴	(tons) 2022	235,000	3.35	788,000	281.00	205,140
	(tons) 2023	265,000	3.60	953,000	292.00	278,276
Hay, Alfalfa	(tons) 2022	135,000	4.80	648,000	291.00	188,568
	(tons) 2023	155,000	4.80	744,000	301.00	223,944
Hay, Other	(tons) 2022	100,000	1.40	140,000	231.00	32,340
	(tons) 2023	110,000	1.90	209,000	243.00	50,787
Peanuts	(lbs) 2022	5,400	2,880	15,552,000	.490	7,620
	(lbs) 2023	10,000	2,100	21,000	.406	8,526
Wheat, Winter	(bu) 2022	90,000	17.0	1,530,000	8.30	12,699
	(bu) 2023	85,000	11.0	935,000	7.10	6,639
Vegetables						
Chile ⁵	(tons) 2022	8,500	6.5	55,250	869.00	47,894
	(tons) 2023	8,500	5.5	46,750	890.00	41,460
Onion, Summer	(cwt) 2022	5,800	580	3,364,000	46.50	155,487
	(cwt) 2023	5,600	680	3,808,000	36.10	137,412
Nuts						
Pecans	(lbs) 2022	49,000	1,590	77,900,000	1.89	147,231
	(lbs) 2023	50,000	2,150	107,500,000	1.76	189,200

¹ Yield and Production is measured in bushels. Season average price is in Hundred Weight.

² Production is in 480-pound net weight bales. Yield is in pounds.

³ 2023 Value of Production is preliminary.

⁴ Value of Production may not equal production item's season average price.

⁵ Production includes both wet and dry tonnage combined.

Beans, Dry Edible: Area Planted & Harvested, Yield, Production, Price, & Value – New Mexico: 2014-2023

Year	Area Planted	Area Harvested	Yield per Acre	Production	Price per Cwt ¹	Value of Production
	(1,000 acres)	(1,000 acres)	(pounds)	(1,000 cwt)	(dollars)	(\$1,000)
2014.....	10.5	10.5	1,900	200	60.00	12,000
2015.....	12.9	12.9	2,050	264	29.00	7,656
2016.....	6.0	5.8	2,000	116	45.00	5,220
2017.....	8.6	8.6	2,120	182	35.00	6,370
2018.....	6.2	6.0	2,330	140	30.00	4,200
2019.....	5.1	5.0	2,220	111	41.00	4,551
2020.....	9.0	7.2	1,850	133	44.00	5,852
2021.....	7.8	7.2	2,380	171	45.00	7,695
2022.....	5.4	5.4	2,000	108	39.00	4,212
2023.....	7.0	5.9	1,440	85	34.00	2,890

¹Marketing year average price.

Leading States for Chile Peppers – Rank, Production, & Percent for Total: 2023

State	Rank	Production	Percent of U.S. Total
		(1,000 cwt)	(percent)
California	1	1,152	55.2
New Mexico	2	935	44.8
United States.....		2,087	100.0

Chile Acreage, Yield, Production, & Value by Variety: 2022 & 2023

Variety	Acreage Harvested		Yield per Acre ¹		Total Production		Average Price Per Ton		Value of Production	
	2022	2023	2022	2023	2022 ⁴	2023 ⁵	2022	2023	2022	2023
			(tons)		(tons)		(dollars)		(\$1,000)	
All Green Chile ²	3,590	4,580	13.8	9.0	49,390	41,120	746	711	36,765	29,100
All Red Chile ³	4,910	3,920	1.2	1.4	5,860	5,630	1,903	2,195	11,132	12,360
Total.....	8,500	8,500	6.5	5.5	55,250	46,750	869	890	47,894	41,460

¹ Yields influenced by lower yielding acreage harvested for both green and red.

² Includes Green Long Mild, Green Long Hot, Jalapeno, and Cayenne.

³ Includes Paprika, Red Long Hot, and Red Long Mild.

⁴ Total production includes 50 tons of Chile production that was harvested but not sold and not included in the value of production.

⁵ Total production includes 105 tons of Chile production that was harvested but not sold and not included in the value of production.

Chile Acreage & Production by County: 2021-2023

Location	Planted area			Harvested area			Production		
	2021	2022	2023	2021	2022	2023	2021	2022	2023
	(acres)	(acres)	(acres)	(acres)	(acres)	(acres)	(tons)	(tons)	(tons)
Luna	2,400	1,890	2,280	2,300	1,880	2,140	20,200	21,110	27,500
Doña Ana	1,900	(D)	2,050	1,800	(D)	1,960	16,300	(D)	13,500
Sierra	660	(D)	(D)	660	(D)	(D)	9,125	(D)	(D)
Other counties.....	3,740	6,910	4,470	3,740	6,620	4,400	5,375	34,140	5,750
State	8,700	8,800	8,800	8,500	8,500	8,500	51,000	55,250	46,750

(D) Withheld to avoid disclosing data for individual operations. Included in Other Counties.

Chile Peppers for Fresh Market & Processing: Area Planted & Harvested, Yield, Production, Price, & Value – New Mexico: 2014-2023

[Chile peppers are defined as all peppers excluding bell peppers. Estimates include both fresh and dry product combined]

Year	Area Planted	Area Harvested	Yield per Acre	Production	Price per Cwt	Value of Production
	(acres)	(acres)	(cwt)	(1,000 cwt)	(dollars)	(\$1,000)
2014.....	8,100	7,700	150	1,174	33.00	38,695
2015.....	8,300	7,700	175	1,334	30.80	41,090
2016.....	9,200	8,700	160	1,392	36.70	51,028
2017.....	8,100	7,600	165	1,254	35.50	44,553
2018.....	8,400	7,900	180	1,422	37.80	53,766
2019.....	9,100	8,700	145	1,261	39.60	50,008
2020.....	8,700	8,200	160	1,312	38.20	50,057
2021.....	8,700	8,500	120	1,020	44.20	45,029
2022.....	8,800	8,500	130	1,105	43.40	47,894
2023.....	8,800	8,500	110	935	44.50	41,460

Chile, Fresh and Processed Production & Value – New Mexico: 2022 & 2023¹

Year	Harvested area	Fresh production	Processed production	Value of fresh production	Value of processed production
	(acres)	(tons)	(tons)	(\$1,000)	(\$1,000)
2022 ²	8,500	4,750	50,388	4,560	43,334
2023 ²	8,500	7,295	39,270	7,295	34,165

¹ Totals may not add due to rounding.

² Fresh and processed production is utilized production, which is used to calculate the fresh and processed values of production.

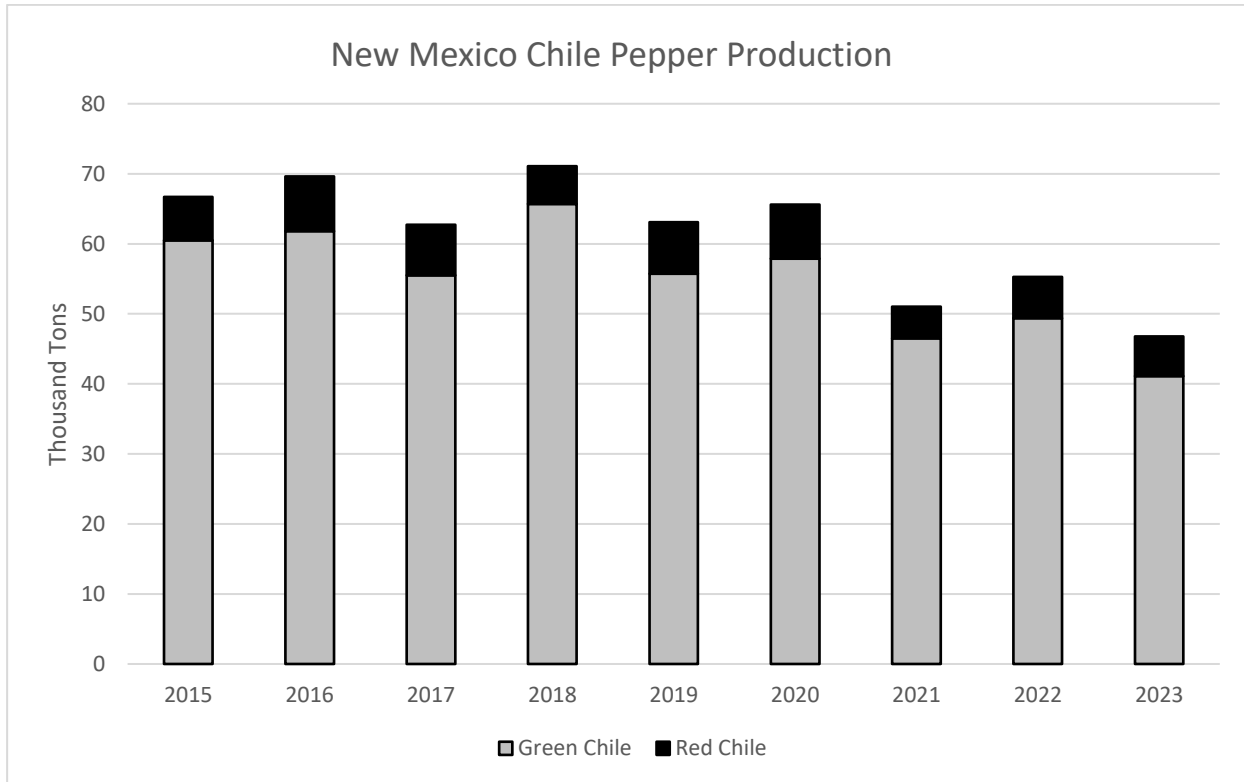

Corn for Grain: Area Planted & Harvested, Yield, Production, Price, & Value – New Mexico: 2014-2023

Year	Area Planted (1,000 acres)	Area Harvested (1,000 acres)	Yield per Acre (bushels)	Production (1,000 bushels)	Price per Bushel ¹ (dollars)	Value of Production (\$1,000)
2014	125	48	195.0	9,360	4.35	40,716
2015	125	40	180.0	7,200	4.58	32,976
2016	120	41	150.0	6,150	3.93	24,170
2017	125	43	134.0	5,762	3.90	22,472
2018	135	35	187.0	6,545	4.30	28,144
2019	150	48	135.0	6,480	4.40	28,512
2020	125	37	195.0	7,215	4.70	33,911
2021	120	39	184.0	7,176	5.75	41,262
2022	100	36	149.0	5,364	6.80	36,475
2023	125	47	155.0	7,285	5.90	42,982

¹ Marketing year average price.

Corn for Silage: Area Harvested, Yield, & Production – New Mexico: 2014-2023

Year	Area Harvested (1,000 acres)	Yield per Acre (tons)	Production (1,000 tons)
2014	73	26	1,898
2015	83	25	2,075
2016	75	23	1,725
2017	80	25	2,000
2018	95	22	2,090
2019	93	20	1,860
2020	79	21	1,659
2021	80	26	2,080
2022	55	24	1,320
2023	69	21	1,449

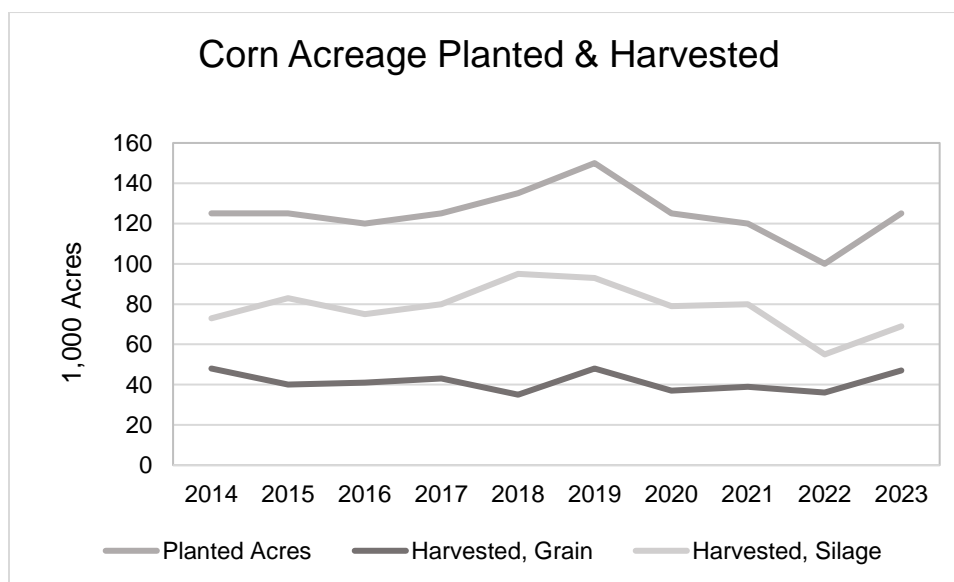

All Cotton: Area Planted & Harvested, Yield, & Production – New Mexico: 2014-2023

Year	Area Planted	Area Harvested	Yield per Acre	Production
	(1,000 acres)	(1,000 acres)	(pounds)	(1,000 bales) ¹
2014.....	48.4	38.3	907	72.4
2015.....	42.0	37.9	925	73.0
2016.....	55.0	48.8	1,007	102.4
2017.....	73.5	53.4	1,135	126.3
2018.....	83.8	61.8	975	125.5
2019.....	68.2	48.9	844	86.0
2020.....	53.5	36.5	940	71.5
2021.....	49.5	38.9	938	76.0
2022.....	85.0	47.7	886	88.0
2023.....	48.0	37.8	1,016	80.0

¹ 480-pound net weight bale.

PIMA Cotton: Area Planted & Harvested, Yield, Production, Price, & Value – New Mexico: 2014-2023

Year	Area Planted	Area Harvested	Yield per Acre	Production	Price per Pound ¹	Value of Production
	(acres)	(acres)	(pounds)	(1,000 bales) ²	(dollars)	(\$1,000)
2014.....	5,400	5,300	761	8.4	(D)	(D)
2015.....	7,000	6,900	904	13.0	(D)	(D)
2016.....	8,000	7,800	886	14.4	(D)	(D)
2017.....	7,500	7,400	863	13.3	(D)	(D)
2018.....	6,800	6,800	812	11.5	(D)	(D)
2019.....	5,200	4,900	882	9.0	(D)	(D)
2020.....	10,500	10,500	663	14.5	(D)	(D)
2021.....	12,500	11,900	645	16.0	(D)	(D)
2022.....	19,000	18,700	719	28.0	(D)	(D)
2023.....	16,000	15,800	759	25.0	(D)	(D)

(D) Withheld to avoid disclosing data for individual operations.

¹ Marketing year average price.

² 480-pound net weight bales.

Upland Cotton: Area Planted & Harvested, Yield, Production, Price, & Value – New Mexico: 2014-2023

Year	Area Planted	Area Harvested	Yield per Acre	Production	Price per Pound ¹	Value of Production
	(1,000 acres)	(1,000 acres)	(pounds)	(1,000 bales) ²	(dollars)	(\$1,000)
2014.....	43.0	33.0	931	64.0	0.655	20,122
2015.....	35.0	31.0	929	60.0	0.543	15,638
2016.....	47.0	41.0	1,030	88.0	0.618	26,104
2017.....	66.0	46.0	1,179	113.0	0.507	27,500
2018.....	77.0	55.0	995	114.0	(D)	(D)
2019.....	63.0	44.0	840	77.0	(D)	(D)
2020.....	43.0	26.0	1,052	57.0	(D)	(D)
2021.....	37.0	27.0	1,067	60.0	(D)	(D)
2022.....	66.0	29.0	993	60.0	(D)	(D)
2023.....	32.0	17.0	649	23.0	(D)	(D)

(D) Withheld to avoid disclosing data for individual operations.

¹ Marketing year average price.

² 480-pound net weight bales.

Cottonseed: Production, Farm Disposition, Price, & Value – New Mexico: 2014-2023

Year	Production	Sold to Oil Mills	Other ¹	Season Average Price per Ton	Value of Production
	(1,000 tons)	(1,000 tons)	(1,000 tons)	(dollars)	(\$1,000)
2014.....	24.0	-	24.0	240	3,600
2015.....	24.0	-	24.0	236	5,664
2016.....	33.0	-	33.0	238	7,854
2017.....	40.0	-	40.0	164	6,560
2018.....	42.0	-	42.0	200	8,400
2019.....	26.0	-	26.0	210	5,460
2020.....	22.0	-	22.0	291	4,074
2021.....	24.0	1.0	23.0	300	7,200
2022.....	23.0	-	23.0	463	10,649
2023 ²	24.0	-	24.0	294	7,056

- Represents zero.

¹ Includes planting seed, exports, interfarm sales, shrinkage, losses, and other uses.

² Value of Production is preliminary.

All Hay: Area Harvested, Yield, Production, Price, & Value – New Mexico: 2014-2023

Year	Area Harvested	Yield per Acre	Production	Price per Ton ¹	Value of Production
	(1,000 acres)	(tons)	(1,000 tons)	(dollars)	(\$1,000)
2014.....	305	3.93	1,198	248.00	295,272
2015.....	280	3.90	1,091	199.00	216,830
2016.....	275	3.71	1,019	162.00	164,365
2017.....	285	4.00	1,140	178.00	201,780
2018.....	250	3.73	932	231.00	211,832
2019.....	245	3.89	1,003	223.00	223,669
2020.....	225	3.65	822	215.00	176,390
2021.....	235	3.68	865	230.00	188,265
2022.....	235	3.35	788	281.00	205,140
2023.....	265	3.60	953	292.00	278,276

¹ Marketing year average price.

Alfalfa Hay: Area Harvested, Yield, Production, Price, & Value – New Mexico: 2014-2023

Year	Area Harvested	Yield per Acre	Production	Price per Ton ¹	Value of Production
	(1,000 acres)	(tons)	(1,000 tons)	(dollars)	(\$1,000)
2014.....	210	4.80	1,008	259.00	261,072
2015.....	190	4.70	893	208.00	185,744
2016.....	190	4.60	874	165.00	144,210
2017.....	190	5.00	950	180.00	171,000
2018.....	160	4.70	752	241.00	181,232
2019.....	160	4.90	833	231.00	192,423
2020.....	130	5.30	689	223.00	153,647
2021.....	135	5.00	675	236.00	159,300
2022.....	135	4.80	648	291.00	188,568
2023.....	155	4.80	744	301.00	223,944

¹ Marketing year average price.

Other Hay: Area Harvested, Yield, Production, Price, & Value – New Mexico: 2014-2023

Year	Area Harvested	Yield per Acre	Production	Price per Ton ¹	Value of Production
	(1,000 acres)	(tons)	(1,000 tons)	(dollars)	(\$1,000)
2014.....	95	2.00	190	180.00	34,200
2015.....	90	2.20	198	157.00	31,086
2016.....	85	1.70	145	139.00	20,155
2017.....	95	2.00	190	162.00	30,780
2018.....	90	2.00	180	170.00	30,600
2019.....	85	2.00	170	182.00	30,940
2020.....	95	1.40	133	171.00	22,743
2021.....	100	1.90	190	202.00	38,380
2022.....	100	1.40	140	231.00	32,340
2023.....	110	1.90	209	243.00	50,787

¹ Marketing year average price.

Hay: Monthly Prices Received – New Mexico: Monthly 2022 & 2023

Month	Alfalfa		Other Hay		All Hay	
	2022	2023	2022	2023	2022	2023
	(\$ per ton)	(\$ per ton)	(\$ per ton)	(\$ per ton)	(\$ per ton)	(\$ per ton)
January.....	230.00	300.00	210.00	235.00	226.00	289.00
February.....	230.00	300.00	210.00	235.00	226.00	289.00
March.....	235.00	310.00	210.00	235.00	228.00	293.00
April.....	250.00	315.00	210.00	240.00	242.00	303.00
May.....	260.00	315.00	215.00	240.00	252.00	303.00
June.....	280.00	315.00	225.00	245.00	272.00	304.00
July.....	295.00	310.00	235.00	245.00	284.00	300.00
August.....	300.00	295.00	240.00	245.00	290.00	287.00
September.....	300.00	285.00	235.00	245.00	290.00	279.00
October.....	300.00	295.00	235.00	245.00	290.00	287.00
November.....	300.00	290.00	235.00	245.00	289.00	283.00
December.....	300.00	270.00	235.00	225.00	289.00	263.00
Annual Total.....	291.00	301.00	231.00	243.00	281.00	292.00

¹ Yearly prices based on marketing year average price (Marketing year is May through following April).

Hay Stocks: Position & Month – New Mexico: 2014-2023

Year	On Farms May 1	On Farms December 1
	(tons)	(tons)
2014.....	90,000	435,000
2015.....	110,000	400,000
2016.....	115,000	400,000
2017.....	90,000	400,000
2018.....	50,000	250,000
2019.....	105,000	330,000
2020.....	50,000	210,000
2021.....	40,000	240,000
2022.....	30,000	200,000
2023.....	30,000	250,000

Winter Wheat: Area Planted & Harvested, Yield, Production, Price, & Value – New Mexico: 2014-2023

Year	Area Planted	Area Harvested	Yield per Acre	Production	Price per Bushel ¹	Value of Production
	(1,000 acres)	(1,000 acres)	(bushels)	(1,000 bushels)	(dollars)	(\$1,000)
2014.....	380	105	28.0	2,940	6.32	18,581
2015.....	385	190	25.0	4,750	4.84	22,990
2016.....	345	210	22.0	4,620	3.30	15,246
2017.....	330	135	30.0	4,050	4.20	17,010
2018.....	320	105	15.0	1,575	4.75	7,481
2019.....	365	110	30.0	3,300	4.38	14,454
2020.....	335	115	28.0	3,220	5.16	16,615
2021.....	380	80	36.0	2,880	7.00	20,160
2022.....	360	90	17.0	1,530	8.30	12,699
2023.....	405	85	11.0	935	7.10	6,639

¹ Marketing year average price.

Leading States for Onions, Dry – Rank, Production, & Percent of Total: 2023

State	Rank	Production	Percent of U.S. Total
		(1,000 cwt)	(percent)
Washington	1	20,444	27.9
California	2	18,847	25.7
Oregon	3	13,783	18.8
Idaho	4	8,284	11.3
New Mexico.....	5	3,808	5.2
Texas.....	6	2,520	3.4
Georgia.....	7	2,317	3.1
New York.....	8	2,040	2.7
Colorado.....	9	1,050	1.4
United States.....		73,093	100.0

Onions, Dry: Area Planted & Harvested, Yield, Production, Price, & Value – New Mexico: 2014-2023

[Primarily Fresh Market]

Year ¹	Area Planted	Area Harvested	Yield per Acre	Production	Price per Cwt	Value of Production
	(acres)	(acres)	(cwt)	(1,000 cwt)	(dollars)	(\$1,000)
2014.....	5,200	5,100	600	3,060	18.70	57,222
2015.....	5,200	5,100	640	3,264	28.00	91,392
2016.....	6,200	6,100	580	3,538	26.70	94,465
2017.....	7,300	7,100	680	4,828	17.50	84,490
2018.....	7,200	7,100	590	4,189	19.00	79,591
2019.....	6,600	6,600	605	3,993	25.70	102,620
2020.....	6,300	6,200	670	4,154	28.80	119,635
2021.....	6,600	6,500	680	4,420	29.00	128,180
2022.....	5,800	5,800	580	3,364	46.50	155,487
2023.....	5,600	5,600	680	3,808	36.10	137,412

¹ Before 2016 data shown was collected under the summer storage type.

Peanuts: Area Planted & Harvested, Yield, Production, Price, & Value – New Mexico: 2014-2023

Year	Area Planted	Area Harvested	Yield per Acre	Production	Price per Pound ¹	Value of Production
	(1,000 acres)	(1,000 acres)	(pounds)	(1,000 pounds)	(dollars)	(\$1,000)
2014.....	4,500	4,500	3,500	15,750	0.303	4,772
2015.....	5,000	4,900	3,130	15,337	0.215	3,297
2016.....	8,000	8,000	2,800	22,400	0.200	4,480
2017.....	7,600	7,600	3,500	26,600	0.289	7,687
2018.....	5,500	5,500	2,850	15,675	0.292	4,818
2019.....	4,400	4,400	3,350	14,740	0.274	4,038
2020.....	6,500	5,200	2,900	15,080	0.286	4,312
2021.....	11,300	11,000	2,340	25,740	0.389	10,012
2022.....	6,500	5,400	2,880	15,552	0.490	7,620
2023.....	11,000	10,000	2,100	21,000	0.406	8,526

¹ Marketing year average price.

Leading States for Pecans – Rank, Production, & Percent of Total: 2023

State	Rank	Bearing Acreage	Yield	Production	Percent of U.S. Total
		(acres)	(lbs/acre)	(1,000 pounds)	(percent)
Georgia.....	1	148,000	730	108,000	35.2
New Mexico.....	2	50,000	2,150	107,500	35.0
Arizona.....	3	25,000	1,690	42,300	13.9
Texas.....	4	120,000	257	30,800	10.0
Oklahoma.....	5	93,000	195	18,150	5.9
United States.....		436,000	704	306,750	100.0

Pecans: Bearing Acreage, Yield, Production, Price, & Value – New Mexico: 2014-2023

Year	Bearing Acreage ¹	Yield per Acre ¹	Total Production	Price per Pound	Value of Production
	(acres)	(pounds)	(1,000 pounds)	(dollars)	(\$1,000)
2014.....	(NA)	(NA)	67,000	2.10	140,700
2015.....	(NA)	(NA)	73,000	2.50	182,500
2016.....	40,000	1,800	72,000	2.96	213,120
2017.....	43,500	2,115	92,000	2.40	220,800
2018.....	45,000	1,980	89,100	1.90	169,290
2019.....	45,000	1,950	87,750	1.88	165,064
2020.....	45,000	1,750	78,750	1.56	122,928
2021.....	48,000	1,710	82,100	2.40	197,040
2022.....	49,000	1,590	77,900	1.89	147,231
2023.....	50,000	2,150	107,500	1.76	189,200

(NA) Not available.

¹ Bearing Acreage and yield estimates began in 2016.

NEW MEXICO LIVESTOCK

CATTLE AND CALVES

New Mexico's inventory of all cattle and calves was 1,290,000 head as of January 1, 2024 down 40,000 head from 2023. Milk cow inventory decreased 11 percent from 281,000 to 250,000 head as the drought conditions throughout the state had a significant impact. Dairy producers retained 105,000 heifers for replacement. Beef cow inventory was 1 percent lower than the previous year at 450,000 head. Ranchers held 70,000 heifers for beef cow replacement. The number of steers weighing 500 pounds or more decreased to 110,000 head from 115,000 the previous year. Bull inventory this year came in at 30,000 head. Calves on hand weighing less than 500 pounds, including both beef and dairy calves, totaled 205,000 head. The 2023 calf crop was estimated at 570,000 head. Gross income from cattle and calves totaled \$1.72 billion in 2023, up from the previous year.

RANGE AND PASTURE

The reporting of range and pasture conditions began in early April, when over 80 percent of the acreage generally used for grazing was reported as being fair or better. Grazing conditions remained fairly steady, although a worsening trend became evident as summer progressed and precipitation totals from July through September were limited across a large portion of the state. Temperatures during the same timeframe were mostly above average. A strong storm system dumped a deluge of rainfall across parts of eastern New Mexico, with the largest accumulations reported in Chaves County where severe flooding was noted. The boost in moisture benefitted natural stock water supplies in the area, and improved overall range and pasture conditions when compared with statewide condition ratings from August. By mid-November, reports indicated that nearly half of the cattle herds and just over 30 percent of the sheep in the state were receiving supplemental feed. When weekly reports ended on November 24, most of the cattle and sheep were reported to be in good or better condition, with range and pasture conditions reported at 62 percent fair or better.

DAIRY

Beginning inventory of milk cows was 250,000 head on January 1, 2024, a decrease of 11 percent from 281,000 head the previous year. The large drop in inventory was primarily due to drought conditions. Milk production was down from 7.14 billion pounds in 2022 to 6.66 billion pounds in 2023. Cash receipts from marketing have decreased 26 percent from the previous year. New Mexico ended the year ranked ninth in the nation in milk production.

SHEEP AND LAMBS

Sheep and lamb inventory totaled 75,000 head as of January 1, 2024, decreased 11.8 percent from a year earlier. The number of breeding sheep was 60,000 head, 7,000 lower than 2023. Market sheep and lambs were down 3,000 from the previous year at 15,000 head. The 2023 lamb crop was also 5.6 percent below at 34,000 lambs. In 2023 wool was sheared from 65,000 sheep and lambs, producing 500,000 pounds. The value of wool produced decreased 17.3 percent to \$825,000, as the average price of wool was decreased to \$1.65 per pound.

All Cattle & Calves Production & Income – New Mexico: 2014-2023

Year	Production ¹	Marketings ²	Value of Production	Cash Receipts ³	Value of Home Consumption	Gross Income
	(1,000 pounds)	(1,000 pounds)	(\$1,000)	(\$1,000)	(\$1,000)	(\$1,000)
2014.....	532,194	697,800	857,015	1,072,509	5,376	1,077,885
2015.....	523,680	676,400	786,306	987,573	3,833	991,406
2016.....	583,767	776,975	677,485	895,532	3,433	898,965
2017.....	606,328	709,315	696,187	806,977	5,445	812,422
2018.....	610,317	838,675	668,490	926,342	2,318	928,660
2019.....	630,350	894,675	710,279	1,003,743	4,336	1,008,079
2020.....	684,189	943,000	686,779	964,030	4,549	968,579
2021.....	673,976	950,000	748,215	1,066,700	4,855	1,071,555
2022.....	634,692	864,000	876,817	1,170,360	7,019	1,177,379
2023.....	696,209	1,037,000	1,123,151	1,714,790	7,401	1,722,191

¹ Adjustments made for changes in inventory and inshipments.

² Excludes custom slaughter for use on farms where produced and interfarm sales within the state.

³ Receipts from marketings and sale of farm slaughter.

Cattle & Calves: Inventory, Supply, & Disposition – New Mexico: 2014-2023

Year	Cattle & Calves ¹	Calf Crop	Inshipments	Marketings ²		Farm Slaughter ³ Cattle & Calves	Cattle Deaths ⁴	
				Cattle	Calves		Cattle	Calves
	(head)	(head)	(head)	(head)	(head)	(head)	(head)	(head)
2014.....	1,300,000	550,000	315,000	692,000	94,500	1,500	17,000	30,000
2015.....	1,330,000	550,000	325,000	667,500	96,000	1,500	25,000	45,000
2016.....	1,370,000	590,000	380,000	771,500	101,000	1,500	21,000	35,000
2017.....	1,410,000	630,000	306,000	728,000	45,500	1,500	26,000	35,000
2018.....	1,510,000	620,000	337,000	850,500	76,000	500	25,000	35,000
2019.....	1,470,000	620,000	390,000	902,700	101,200	1,100	20,000	35,000
2020.....	1,430,000	610,000	385,000	925,500	51,000	1,500	22,000	35,000
2021.....	1,390,000	590,000	370,000	931,600	51,000	2,400	21,000	34,000
2022.....	1,320,000	580,000	387,000	847,000	51,000	2,000	22,000	35,000
2023.....	1,330,000	570,000	525,000	1,015,500	61,000	1,500	21,000	36,000

¹ Includes cattle on feed in feedlots. Inventory as of January 1.

² Includes custom slaughter for use on farms where produced, but excludes interfarm sales within state.

³ Excludes custom slaughter for farmers at commercial establishments.

⁴ Includes all other disappearance.

Cattle & Calves: Number by Class & Calf Crop – New Mexico: January 1, 2020-2024

Class	2020	2021	2022	2023	2024	
	(head)	(head)	(head)	(head)	(head)	
All Cattle & Calves	1,430,000	1,390,000	1,320,000	1,330,000	1,290,000	
Cows & Heifers, That Have Calved.....	810,000	800,000	740,000	735,000	700,000	
Beef Cows.....	480,000	463,000	448,000	454,000	450,000	
Milk Cows.....	330,000	337,000	292,000	281,000	250,000	
Calves Under 500 Pounds	190,000	190,000	185,000	210,000	205,000	
Steers 500 Pounds & Over	100,000	90,000	100,000	115,000	110,000	
Heifers 500 Pounds & Over						
Beef Cow Replacements.....	80,000	75,000	75,000	75,000	70,000	
Milk Cow Replacements.....	140,000	130,000	120,000	105,000	105,000	
Other Heifers.....	80,000	75,000	70,000	65,000	70,000	
Bulls 500 Pounds & Over	30,000	30,000	25,000	25,000	30,000	
Cattle on Feed	-	-	-	-	-	
Calf Crop.....	610,000	590,000	580,000	570,000	(1)	
Unit	Value of Inventory ²					
Value per Head	(dollars)	1,060	1,040	1,100	1,150	1,440
Value of Inventory	(dollars)	1,515,800	1,445,600	1,441,000	1,529,500	1,857,600

- Represents zero or none.

¹ Data available 2025

² Value of all cattle & calves.

Cattle & Calves: Number & Value – New Mexico: January 1, 2015-2024

Year	Number (head)	Value per Head (dollars)	Total Value (\$1,000)
2015.....	1,330,000	1,690	2,247,700
2016.....	1,370,000	1,530	2,096,100
2017.....	1,410,000	1,310	1,847,100
2018.....	1,510,000	1,310	1,978,100
2019.....	1,470,000	1,010	1,484,700
2020.....	1,430,000	1,060	1,515,800
2021.....	1,390,000	1,040	1,445,600
2022.....	1,320,000	1,100	1,438,800
2023.....	1,330,000	1,170	1,529,500
2024.....	1,290,000	1,440	1,857,600

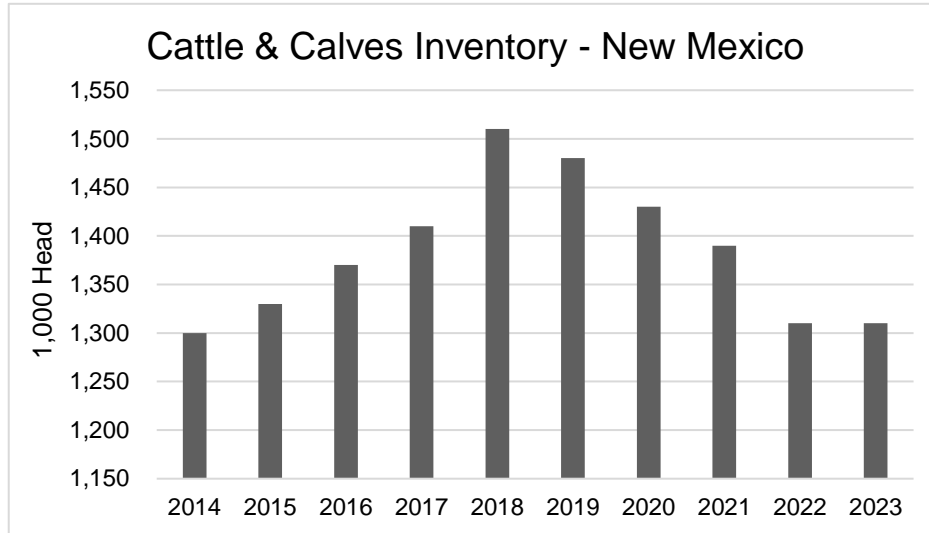

Commercial Cattle Slaughter – New Mexico: Monthly 2022 & 2023

Month	Number Slaughtered		Total Live Weight		Average Live Weight	
	2022 (head)	2023 (head)	2022 (1,000 pounds)	2023 (1,000 pounds)	2022 (pounds)	2023 (pounds)
January.....	600	500	674,000	546,000	1,094	1,151
February.....	700	500	672,000	545,000	1,000	1,178
March.....	700	500	789,000	603,000	1,070	1,163
April.....	600	500	698,000	553,000	1,153	1,149
May.....	500	500	535,000	496,000	1,132	1,035
June.....	400	500	473,000	519,000	1,063	1,111
July.....	400	400	460,000	439,000	1,144	1,071
August.....	500	500	567,000	518,000	1,233	1,058
September.....	500	600	502,000	605,000	1,059	1,092
October.....	500	500	540,000	554,000	1,089	1,110
November.....	500	500	476,000	543,000	1,038	1,082
December.....	400	400	475,000	461,000	1,124	1,036
Annual Total ¹	6,300	5,800	6,860,000	6,382,000	1,096	1,104

¹ Totals may not add due to rounding.

Leading States for Milk – Rank, Production, & Percent of Total: 2023

State	Rank	Production (million pounds)	Percent of U.S. Total (percent)
California	1	40,902	18.0
Wisconsin	2	32,123	14.19
Idaho	3	16,827	7.4
Texas	4	16,565	7.3
New York	5	16,079	7.1
Michigan	6	12,073	5.3
Minnesota	7	10,500	4.6
Pennsylvania	8	9,859	4.3
New Mexico	9	6,663	2.9
Washington	10	6,223	2.7
Top States		167,814	74.1
United States		226,364	100.0

Leading States for Average Milk per Cow – Rank & Average per Cow: 2023

State	Rank	Average Per Cow (1,000 pounds)
Michigan	1	27,564
Wyoming	2	26,226
Colorado	3	25,930
Texas	4	25,802
New York	5	25,522
Wisconsin	6	25,294
Idaho	7	25,228
Nebraska	8	24,815
Iowa	9	24,679
New Mexico	10	24,587
United States		24,117

Milk: Production, Disposition, Price, & Income – New Mexico: 2014-2023

Year	Milk Cows on Farms ¹	Milk Production per Cow	Total Milk Production	Used on Farms	Whole Milk	Price per 100 Pounds	Cash Receipts from Marketings	Gross Producer Income ²
	(head)	(pounds)	(million pounds)	(million pounds)	(million pounds)	(dollars)	(\$1,000)	(\$1,000)
2014	323,000	25,093	8,105	42	8,063	22.30	1,798,049	1,798,718
2015	323,000	24,245	7,831	42	7,789	16.10	1,254,029	1,254,512
2016	315,000	24,479	7,711	44	7,667	15.60	1,196,052	1,196,520
2017	329,000	24,960	8,212	45	8,167	16.30	1,331,221	1,331,710
2018	330,000	25,106	8,285	63	8,222	14.70	1,208,634	1,209,075
2019	326,000	25,113	8,187	67	8,120	17.00	1,380,400	1,380,910
2020	330,000	24,755	8,169	71	8,098	16.30	1,319,974	1,320,463
2021	317,000	24,546	7,781	59	7,745	16.30	1,262,435	1,262,924
2022	288,000	24,809	7,145	45	7,100	23.50	1,669,500	1,669,205
2023	271,000	24,587	6,663	33	6,630	18.60	1,233,180	1,233,738

¹ Average number during year.

² Cash Receipts from marketings of milk and cream plus value of milk used for home consumption.

Milk Production Total by Month – New Mexico: 2014-2023

Year	Jan.	Feb.	March	April	May	June	July	Aug.	Sep.	Oct.	Nov.	Dec.
	Number of Milk Cows ¹											
	(1,000 head)	(1,000 head)	(1,000 head)	(1,000 head)	(1,000 head)	(1,000 head)	(1,000 head)	(1,000 head)	(1,000 head)	(1,000 head)	(1,000 head)	(1,000 head)
2014.....	323	323	323	323	323	323	323	323	323	323	323	323
2015.....	323	323	323	323	323	323	323	323	323	323	322	319
2016.....	310	311	311	311	310	310	313	317	318	321	323	325
2017.....	325	325	327	328	329	332	332	331	331	329	330	332
2018.....	334	334	334	334	332	332	328	328	327	327	326	325
2019.....	324	322	322	321	324	324	326	326	329	330	330	330
2020.....	333	333	332	330	328	337	326	326	327	332	334	337
2021.....	337	336	333	333	330	326	316	306	298	298	295	292
2022.....	295	292	295	292	292	289	287	287	284	284	282	281
2023.....	282	280	281	282	280	275	270	270	265	260	255	250
	Milk Production per Cow ²											
2014.....	2,110	1,950	2,210	2,135	2,240	2,130	2,130	2,100	2,000	2,050	1,975	2,060
2015.....	2,070	1,880	2,125	2,105	2,190	2,035	2,040	2,010	1,960	1,990	1,915	1,955
2016.....	1,900	1,900	2,140	2,110	2,195	2,045	2,080	2,085	1,965	2,025	1,980	2,055
2017.....	2,090	1,690	2,220	2,150	2,210	2,095	2,125	2,065	1,965	2,000	1,985	2,075
2018.....	2,140	1,975	2,220	2,165	2,190	2,130	2,140	2,100	2,005	2,015	1,950	2,060
2019.....	2,130	1,970	2,210	2,165	2,215	2,130	2,130	2,085	2,030	2,040	1,970	2,070
2020.....	2,135	2,025	2,195	2,100	2,030	1,980	2,015	2,055	2,025	2,065	1,995	2,100
2021.....	2,140	1,955	2,165	2,140	2,120	2,040	2,020	1,980	1,940	2,020	1,960	2,060
2022.....	2,150	1,955	2,215	2,125	2,165	2,050	2,065	2,040	1,970	2,030	1,960	2,045
2023.....	2,155	1,955	2,220	2,135	2,160	2,000	1,995	2,005	1,960	2,000	1,950	2,045
	Milk Production											
	(million pounds)	(million pounds)	(million pounds)	(million pounds)	(million pounds)	(million pounds)	(million pounds)	(million pounds)	(million pounds)	(million pounds)	(million pounds)	(million pounds)
2014.....	682	630	714	690	724	688	688	678	646	662	638	665
2015.....	669	607	686	680	707	657	659	649	633	643	617	624
2016.....	589	591	666	656	680	634	651	661	625	650	640	668
2017.....	679	637	726	705	727	696	706	684	650	658	655	689
2018.....	715	660	741	723	727	707	702	696	656	659	636	670
2019.....	690	634	712	695	718	690	694	680	668	673	650	683
2020.....	711	674	729	693	666	647	657	670	662	686	666	708
2021.....	721	657	721	713	700	665	638	606	578	602	578	602
2022.....	634	571	653	621	632	592	593	585	559	577	553	575
2023.....	608	547	624	602	605	550	539	541	519	520	497	511

¹ Average number during year.

² Excludes milk sucked by calves.

Leading States for Cheese – Rank, Production, & Percent of Total: 2023

State	Rank	Production	Percent of U.S. Total
		(1,000 pounds)	(percent)
Wisconsin.....	1	3,514,843	24.7
California.....	2	2,493,618	17.5
Idaho.....	3	1,012,143	7.1
New Mexico.....	4	993,080	6.9
New York.....	5	832,313	6.0
Minnesota.....	6	816,720	5.8
South Dakota.....	7	515,734	3.6
Pennsylvania.....	8	466,600	3.2
Iowa.....	9	397,017	2.7
Ohio.....	10	254,676	1.7
Top States.....		11,296,744	79.4
United States.....		14,210,991	100.0

Total Cheese Production – New Mexico: 2019-2023

State	2019	2020	2021	2022	2023
	(1,000 pounds)	(1,000 pounds)	(1,000 pounds)	(1,000 pounds)	(1,000 pounds)
New Mexico	956,501	962,449	957,829	970,738	993,080

Sheep & Lambs: Number & Value – New Mexico: January 1, 2015-2024

Year	Number	Value per Head	Total Value
	(head)	(dollars)	(\$1,000)
2015.....	90,000	202.00	18,180
2016.....	90,000	193.00	17,370
2017.....	97,000	195.00	18,915
2018.....	96,000	193.00	18,528
2019.....	100,000	191.00	19,100
2020.....	95,000	187.00	17,765
2021.....	85,000	183.00	15,555
2022.....	90,000	195.00	17,550
2023.....	85,000	195.00	16,575
2024.....	75,000	206.00	15,450

Sheep & Lambs: Inventory by Class – New Mexico: January 1, 2015-2024

Year	Inventory					
	Breeding Sheep		Replacement Lambs Under One Year Old	Total Breeding Sheep & Lambs	Market Sheep & Lambs	Total Sheep & Lambs
	Ewes	Rams				
(head)	(head)	(head)	(head)	(head)	(head)	
2015.....	58,000	4,000	14,000	76,000	14,000	90,000
2016.....	58,000	4,000	14,000	76,000	14,000	90,000
2017.....	59,000	5,000	18,000	82,000	15,000	97,000
2018.....	58,000	6,000	16,000	80,000	16,000	96,000
2019.....	61,000	5,000	15,000	81,000	19,000	100,000
2020.....	57,000	4,000	18,000	79,000	16,000	95,000
2021.....	50,000	3,000	16,000	69,000	16,000	85,000
2022.....	54,000	4,000	17,000	75,000	15,000	90,000
2023.....	50,000	4,000	13,000	67,000	18,000	85,000
2024.....	45,000	3,000	12,000	60,000	15,000	75,000

Sheep & Lambs: Lamb Crop, Farm Slaughter, & Death Loss – New Mexico: 2015-2024

Year	Ewes 1 Year & Older January 1	Lambs per 100 Ewes January 1	Lamb Crop ¹	Farm Slaughter ²	Deaths	
					Sheep	Lambs
(head)	(number)	(head)	(head)	(head)	(head)	
2015.....	53,000	85	45,000	5,400	6,000	7,000
2016.....	58,000	78	45,000	5,400	6,000	4,500
2017.....	58,000	81	47,000	5,400	5,500	7,000
2018.....	59,000	76	45,000	5,500	5,000	5,000
2019.....	58,000	83	48,000	5,600	5,500	5,000
2020.....	61,000	67	41,000	5,000	4,500	3,500
2021.....	57,000	72	41,000	5,000	5,500	2,500
2022.....	50,000	76	38,000	5,000	6,000	3,300
2023.....	54,000	67	36,000	5,000	5,500	3,000
2024.....	50,000	68	34,000	4,000	4,000	2,500

¹ Lamb crop is defined as lambs born in the eastern states and lambs docked or branded in the western states.

² Excludes custom slaughter for farmers at commercial establishments.

Commercial Sheep & Lamb Slaughter – New Mexico: 2014-2023

Year	Number Slaughtered	Total Live Weight	Average Live Weight
	(head)	(1,000 pounds)	(pounds)
2014.....	9,200	1,334,000	146
2015.....	8,800	1,309,000	148
2016.....	7,000	1,030,000	148
2017.....	5,800	833,000	145
2018.....	8,700	1,274,000	148
2019.....	6,700	950,000	143
2020.....	6,200	868,000	141
2021.....	7,900	1,130,000	143
2022.....	6,100	862,000	141
2023.....	6,200	816,000	132

Leading States for Angora Goats – Rank, Inventory, & Percent of Total: 2024

State	Rank	Inventory	Percent of U.S. Total
		(1,000 head)	(percent)
Texas	1	60,000	57.1
Arizona.....	2	14,000	13.3
New Mexico	3	7,000	6.6
Other States.....		24,000	22.8
United States.....		105,000	100.0

Angora Goat Inventory & Value – New Mexico: January 1, 2015-2024

Year	Angora	Total Value	Value per Head
	(head)	(dollars)	(dollars)
2015.....	11,000	979,000	89.00
2016.....	10,000	950,000	95.00
2017.....	10,500	1,092,000	104.00
2018.....	9,500	1,064,000	112.00
2019.....	9,000	981,000	109.00
2020.....	9,000	1,035,000	115.00
2021.....	9,000	990,000	110.00
2022.....	8,000	1,040,000	130.00
2023.....	8,000	1,160,000	145.00
2024.....	7,000	1,253,000	179.00

Mohair Production, Price, & Value – New Mexico: 2014-2023

Year	Goats Clipped	Average Clip per Goat	Production	Price per Pound	Value of Production ¹
	(head)	(pounds)	(pounds)	(dollars)	(\$1,000)
2014.....	9,000	3.9	35,000	1.20	42,000
2015.....	8,000	3.8	30,000	1.40	42,000
2016.....	8,000	3.8	30,000	1.20	36,000
2017.....	7,000	4.3	30,000	1.40	42,000
2018.....	7,000	4.3	30,000	1.60	48,000
2019.....	7,000	3.6	25,000	1.30	33,000
2020.....	7,000	3.6	25,000	1.50	38,000
2021.....	6,500	3.8	25,000	1.40	35,000
2022.....	6,500	3.4	22,000	2.10	46,000
2023.....	6,000	3.3	20,000	1.90	38,000

¹ Production multiplied by marketing year average price.

Wool Production, Price, & Value – New Mexico: 2014-2023

Year	Sheep Shorn	Weight per Fleece	Production	Price per Pound	Value of Production ¹
	(1,000 head)	(pounds)	(1,000 pounds)	(dollars)	(\$1,000)
2014.....	81	7.8	630	1.65	1,040
2015.....	82	7.9	645	1.40	903
2016.....	89	7.9	700	1.50	1,050
2017.....	81	7.6	615	1.60	984
2018.....	82	7.6	625	2.10	1,313
2019.....	80	7.6	610	2.10	1,281
2020.....	80	7.5	600	1.80	1,080
2021.....	82	7.7	635	1.75	1,111
2022.....	75	7.6	570	1.75	998
2023.....	65	7.7	500	1.65	825

¹ Production multiplied by marketing year average price.

Hogs & Pigs: Total Breeding & Market Inventory, Farrowings, Pigs per Litter, Pig Crop, & Marketings – New Mexico: December 1, 2014-2023

[Farrowings, Pigs per Litter, Pig Crop, & Marketings for the Year December 1, previous year, through November 30.]

Year	Inventory			Sows Farrowing	Pigs per Litter	Pig Crop	Marketings ¹
	Total	Breeding	Market				
	(head)	(head)	(head)	(head)	(head)	(head)	(head)
2014	1,300	500	800	400	8.50	3,400	3,300
2015	1,500	500	1,000	400	7.50	3,000	3,000
2016	1,700	400	1,300	400	7.75	3,100	4,100
2017	1,600	500	1,100	400	7.75	3,100	4,500
2018	1,300	600	700	400	7.75	3,100	6,600
2019	2,000	700	1,300	400	8.50	3,400	5,900
2020	1,300	400	900	400	6.00	2,400	6,000
2021	1,900	900	1,000	400	6.00	2,400	5,200
2022	1,500	500	1,000	400	9.00	3,600	6,400
2023	1,700	700	1,000	400	6.00	2,400	4,100

¹ Includes custom slaughter for use on farms where produced and state outshipments, but excludes interfarm sales within the state.

Hogs & Pigs: Production, Marketings, & Income – New Mexico: 2019-2023

	Units	2019	2020	2021	2022	2023
Production ¹	(1,000 pounds)	988	905	836	1,012	618
Marketings ²	(1,000 pounds)	1,118	1,171	956	1,251	651
Value of Production ³	(\$1,000)	461	357	607	766	330
Value of Sales ^{3, 4}	(\$1,000)	527	485	634	921	380
Value of Home Consumption.....	(\$1,000)	50	42	70	72	67
Gross Income	(\$1,000)	577	527	704	993	447

¹ Adjustments made for inshipments and changes in inventories.

² Excludes custom slaughter for use on farms where produced and interfarm sales within the state.

³ Includes allowance for higher average price of state inshipments and out shipments of feeder pigs.

⁴ Receipts from marketings and sale of farm slaughter. Excludes interfarm in-state sales.

Commercial Hog Slaughter – New Mexico: 2014-2023

Year	Number Slaughtered	Total Live Weight	Average Live Weight
	(head)	(1,000 pounds)	(pounds)
2014	2,100	569	269
2015	2,800	753	273
2016	2,600	695	270
2017	2,600	687	264
2018	2,600	698	270
2019	2,600	704	267
2020	2,700	700	262
2021	2,300	625	268
2022	2,400	595	250
2023	3,000	745	245

Range & Pasture Feed Conditions – New Mexico: 2014-2023¹

Year	April	May	June	July	August	September	October	November
(percent)								
2014.....	30	28	33	35	51	63	70	62
2015.....	82	82	84	88	90	90	88	88
2016.....	81	81	81	76	74	77	77	76
2017.....	76	76	68	64	73	77	82	78
2018.....	54	35	33	34	42	51	53	62
2019.....	77	71	60	62	55	61	54	57
2020.....	72	64	47	43	56	54	55	51
2021.....	42	37	36	51	63	67	69	59
2022.....	57	45	38	47	63	68	71	80
2023.....	82	60	73	71	59	77	63	53

¹ Percentage of range and pasture feed rated fair or better.

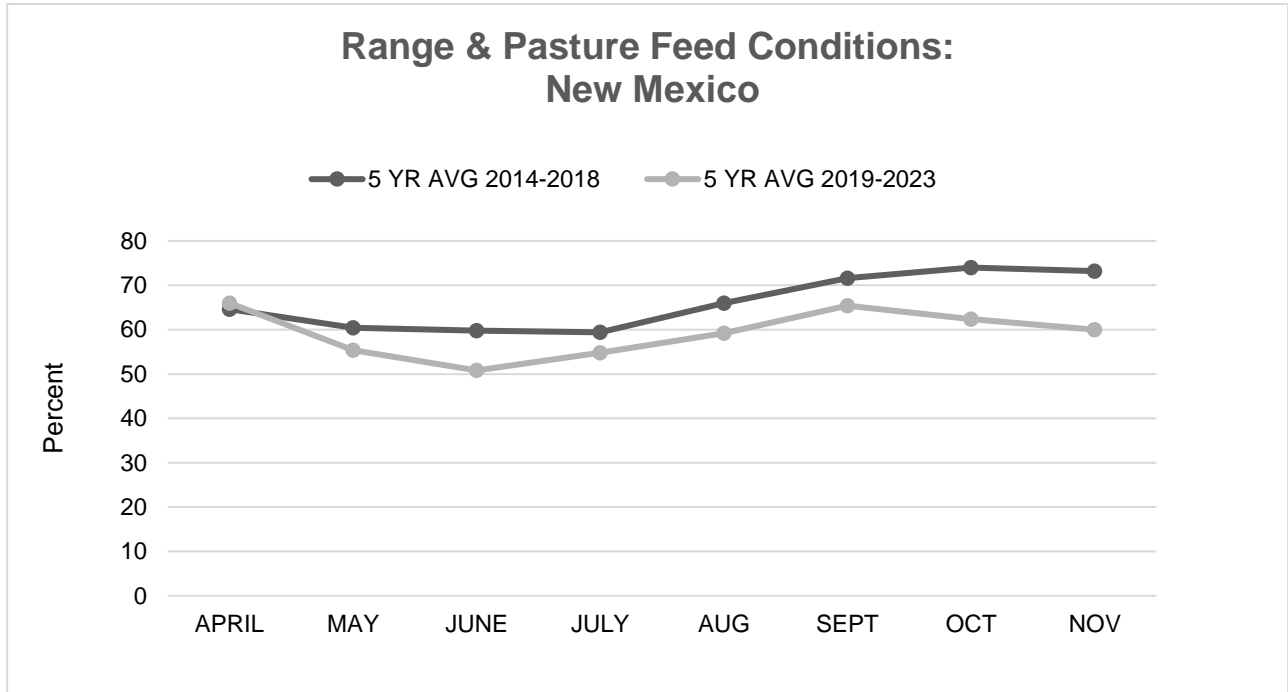

County Estimates: Cash Rent per Acre – New Mexico: 2022 & 2023

County ¹	Rented for Cash					
	Irrigated Cropland		Non-Irrigated Cropland		Pastureland	
	2022	2023	2022	2023	2022	2023
	(dollars per acre)	(dollars per acre)	(dollars per acre)	(dollars per acre)	(dollars per acre)	(dollars per acre)
Bernalillo.....	-	-	-	-	0.90	1.40
Catron.....	-	-	-	-	1.70	-
Chaves.....	200.00	180.00	-	-	1.90	2.30
Cibola.....	-	-	-	-	1.30	1.40
Colfax.....	-	52.20	-	-	4.70	5.40
Curry.....	-	-	-	20.00	5.10	5.20
De Baca.....	208.00	197.00	-	-	2.50	2.90
Doña Ana.....	232.00	244.00	-	-	-	3.70
Eddy.....	-	171.00	-	-	1.60	1.90
Grant.....	-	-	-	-	3.60	-
Guadalupe.....	120.00	122.00	-	-	1.80	2.30
Harding.....	-	-	-	-	3.70	3.20
Hidalgo.....	-	-	-	-	-	-
Lea.....	-	-	-	-	1.40	1.20
Lincoln.....	-	-	-	-	2.20	2.60
Los Alamos.....	-	-	-	-	-	-
Luna.....	223.00	215.00	-	-	-	3.70
McKinley.....	-	-	-	-	-	0.80
Mora.....	86.00	22.50	15.00	-	4.90	4.70
Otero.....	-	-	-	-	2.00	-
Quay.....	-	168.00	14.50	-	5.20	6.20
Rio Arriba.....	29.00	29.50	-	-	3.40	3.20
Roosevelt.....	-	-	15.50	16.00	5.80	5.10
Sandoval.....	-	-	-	-	-	2.20
San Juan.....	-	293.00	-	-	-	-
San Miguel.....	-	-	-	-	2.00	-
Santa Fe.....	-	-	-	-	1.80	1.80
Sierra.....	-	-	-	-	1.60	-
Socorro.....	147.00	147.00	-	-	2.40	2.70
Taos.....	41.00	-	23.50	-	4.30	-
Torrance.....	-	-	-	-	2.50	1.80
Union.....	-	-	-	-	5.00	4.70
Valencia.....	153.00	151.00	-	-	-	-
Other Counties.....	146.00	99.50	16.50	25.00	2.20	1.60
New Mexico.....	151.00	155.00	16.00	21.00	3.30	3.60

¹ Counties with missing data are included in "Other Counties."

(D) Withheld to avoid disclosing data for individual operations.

-Not available or no data.

County Estimates: Cattle – New Mexico: January 1, 2023 & 2024

County ¹	All Cattle		Beef Cows		Milk Cows	
	2023	2024	2023	2024	2023	2024
	(head)	(head)	(head)	(head)	(head)	(head)
Bernalillo.....	3,600	3,600	(D)	(D)	(D)	(D)
Catron.....	35,000	34,000	23,500	23,500	(D)	(D)
Chaves.....	150,000	140,000	30,500	30,000	61,000	53,000
Cibola.....	15,300	14,800	10,500	10,400	-	-
Colfax.....	35,000	34,500	15,500	15,300	(D)	(D)
Curry.....	245,000	240,000	12,900	12,800	78,000	73,000
De Baca.....	18,400	17,200	10,200	9,900	-	-
Doña Ana.....	41,000	40,000	5,700	5,700	16,200	14,500
Eddy.....	33,500	32,500	13,700	13,500	8,500	7,500
Grant.....	28,000	27,000	17,500	17,500	(D)	-
Guadalupe.....	20,500	19,900	(D)	(D)	-	-
Harding.....	23,000	22,500	14,300	14,200	-	-
Hidalgo.....	18,900	18,300	(D)	(D)	-	-
Lea.....	98,000	98,000	20,000	19,900	35,500	32,000
Lincoln.....	30,500	29,500	20,500	20,000	(D)	(D)
Los Alamos.....	-	-	-	-	-	-
Luna.....	37,000	36,500	17,300	17,300	8,300	7,300
McKinley.....	16,300	15,900	12,400	12,400	(D)	(D)
Mora.....	13,600	13,200	(D)	(D)	(D)	(D)
Otero.....	20,000	19,500	(D)	(D)	-	-
Quay.....	42,000	41,000	(D)	(D)	(D)	(D)
Rio Arriba.....	17,900	17,400	(D)	(D)	-	-
Roosevelt.....	155,000	150,000	18,200	18,000	58,000	50,000
Sandoval.....	13,300	12,600	8,100	8,100	(D)	(D)
San Juan.....	14,900	14,500	10,100	10,100	(D)	(D)
San Miguel.....	32,500	31,500	18,900	18,500	(D)	(D)
Santa Fe.....	8,200	7,900	(D)	(D)	-	-
Sierra.....	14,500	14,000	9,200	9,100	(D)	(D)
Socorro.....	35,500	34,000	(D)	(D)	(D)	(D)
Taos.....	(D)	(D)	3,200	3,200	-	-
Torrance.....	33,000	32,000	(D)	(D)	(D)	(D)
Union.....	60,000	58,000	(D)	(D)	-	-
Valencia.....	16,300	15,700	(D)	(D)	(D)	(D)
Other Counties.....	4,600	4,500	161,800	160,600	15,500	12,700
New Mexico.....	1,310,000	1,290,000	454,000	450,000	281,000	250,000

- Represents zero or minor amount reported.

(D) Withheld to avoid disclosing data for individual operations.

¹ Counties with missing data are included in "Other Counties."

County Estimates: Sheep – New Mexico: January 1, 2022-2024

County ¹	2022	2023	2024
	(number)	(number)	(number)
Bernalillo.....	1,500	1,100	900
Catron.....	200	100	100
Chaves.....	19,500	23,000	20,500
Cibola.....	3,100	3,100	2,700
Colfax.....	200	300	300
Curry.....	400	400	400
De Baca.....	900	600	500
Doña Ana.....	1,100	1,300	1,100
Eddy.....	800	800	700
Grant.....	(D)	100	100
Guadalupe.....	2,000	2,100	1,800
Harding.....	(D)	100	100
Hidalgo.....	(D)	(D)	-
Lea.....	2,100	1,700	1,500
Lincoln.....	700	200	200
Luna.....	200	200	200
McKinley.....	21,500	18,400	16,200
Mora.....	400	200	200
Otero.....	300	200	200
Quay.....	1,300	2,000	1,700
Rio Arriba.....	4,700	4,300	3,800
Roosevelt.....	900	500	400
Sandoval.....	2,000	800	700
San Juan.....	18,000	16,600	14,600
San Miguel.....	200	200	200
Santa Fe.....	800	700	600
Sierra.....	100	(D)	-
Socorro.....	1,000	700	600
Taos.....	1,400	600	500
Torrance.....	3,000	3,800	3,400
Union.....	100	(D)	-
Valencia.....	1,200	900	800
Other Counties.....	400	(D)	-
New Mexico.....	90,000	85,000	75,000
	90,400	85,000	75,000

(D) Withheld to avoid disclosing data for individual operations.

¹ Counties with missing data are included in "Other Counties".

County Estimates: Alfalfa & Alfalfa Mixtures for Hay – New Mexico: 2022 & 2023

County ¹	Acres Harvested		Harvested Yield		Production	
	2022	2023	2022	2023	2022	2023
	(acres)	(acres)	(tons per acre)	(tons per acre)	(tons)	(tons)
Bernalillo.....	2,000	(D)	4.00	(D)	8,000	(D)
Chaves	16,700	26,600	7.35	8.40	123,000	223,500
Cibola	(D)	600	(D)	3.00	(D)	1,800
Colfax	2,100	2,000	1.90	2.80	4,000	5,600
De Baca.....	3,400	2,500	5.85	5.15	19,900	12,900
Doña Ana.....	7,200	12,700	7.30	6.75	52,500	85,700
Eddy	12,600	12,000	6.85	6.15	86,500	73,700
Grant	(D)	500	(D)	3.60	(D)	1,800
Hidalgo	5,000	2,600	7.10	8.90	35,500	23,200
Lea	3,100	4,300	8.55	8.55	26,500	36,700
Mora	(D)	3,300	(D)	1.20	(D)	3,900
Otero	(D)	400	(D)	6.50	(D)	2,600
Quay	(D)	900	(D)	5.45	(D)	4,900
Rio Arriba.....	(D)	13,000	(D)	1.65	(D)	21,400
Roosevelt	(D)	6,000	(D)	6.50	(D)	39,000
Sandoval	2,500	3,000	4.15	2.75	10,400	8,200
Santa Fe.....	4,800	3,300	1.95	2.90	9,400	9,600
Sierra.....	2,200	2,200	6.90	7.25	16,500	16,000
Socorro.....	4,500	3,800	4.80	3.25	21,500	12,400
Taos	3,700	3,200	2.05	1.65	7,600	5,200
Torrance	4,8000	(D)	5.65	(D)	27,000	(D)
Union	(D)	700	(D)	7.15	(D)	5,000
Valencia.....	(D)	3,800	(D)	3.85	(D)	14,700
Other Counties	60,200	47,600	3.30	2.85	199,700	136,200
New Mexico.....	135,000	155,000	4.80	4.80	648,000	744,000

(D) Withheld to avoid disclosing data for individual operations.

¹ Counties not listed are included in "Other Counties."

County Estimates: Other Hay – New Mexico: 2022 & 2023

County ¹	Acres Harvested		Harvested Yield		Production	
	2022 (acres)	2023 (acres)	2022 (tons per acre)	2023 (tons per acre)	2022 (tons)	2023 (tons)
Cibola	(D)	200	(D)	2.00	(D)	400
Colfax	1,600	1,600	1.05	1.20	1,700	1,900
Curry	(D)	36,400	(D)	0.55	(D)	19,400
De Baca.....	(D)	300	(D)	3.65	(D)	1,100
Doña Ana.....	(D)	1,400	(D)	3.20	(D)	4,500
Grant	(D)	300	(D)	3.00	(D)	900
Hidalgo	4,600	(D)	2.75	(D)	12,600	(D)
Lea	2,800	(D)	4.05	(D)	11,400	(D)
Luna	700	1,200	5.45	5.00	3,800	6,000
Mora	(D)	1,500	(D)	1.60	(D)	2,400
Otero	(D)	200	(D)	2.00	(D)	400
Quay.....	11,200	(D)	0.80	(D)	8,800	(D)
Rio Arriba	(D)	6,000	(D)	2.00	(D)	12,000
Roosevelt	(D)	13,800	(D)	1.40	(D)	19,000
Sandoval	(D)	1,000	(D)	5.60	(D)	5,600
Taos	(D)	900	(D)	1.35	(D)	1,200
Torrance	2,300	3,000	2.20	2.35	5,100	7,100
Union.....	3,100	(D)	3.85	(D)	11,900	(D)
Other Counties	73,700	42,200	1.15	3.00	84,700	127,100
New Mexico.....	100,000	110,000	1.40	1.90	140,000	209,000

- Represents zero or minor amount reported.

(D) Withheld to avoid disclosing data for individual operations.

¹ Counties with missing data are included in "Other Counties."

County Estimates: Cotton, Upland – New Mexico: 2022 & 2023

County ¹	Planted Acres		Harvested Acres		Harvested Yield		Production ²	
	2022	2023	2022	2023	2022	2023	2022	2023
	(acres)	(acres)	(acres)	(acres)	(pounds)	(pounds)	(bales)	(bales)
Chaves	2,200	-	2,130	-	1,127	-	5,000	-
Doña Ana	-	1,300	-	1,250	-	772	-	2,010
Eddy	-	3,200	-	3,110	-	549	-	3,560
Lea	20,100	17,300	10,500	7,390	933	513	20,400	7,900
Other Counties	43,700	10,200	16,370	5,250	1,015	871	34,600	9,530
New Mexico	66,000	32,000	29,000	17,000	993	649	60,000	23,000

- Represents zero or minor amount reported.

¹ Counties with missing data are included in "Other Counties."

² 480-pound net weight bales.

County Estimates: Pecans – New Mexico: 2021–2023

County ¹	Bearing Acres			Harvested Yield			Utilized Production		
	2021	2022	2023	2021	2022	2023	2021	2022	2023
	(acres)	(acres)	(acres)	(pounds)	(pounds)	(pounds)	(1,000 pounds)	(1,000 pounds)	(1,000 pounds)
Chaves	(D)	4,100	4,100	(D)	1,500	3,200	(D)	6,150	13,120
Doña Ana	32,000	32,500	33,500	1,850	1,610	2,320	59,110	52,200	77,620
Lea	(D)	400	(D)	(D)	1,380	(D)	(D)	550	(D)
Luna	2,400	(D)	(D)	1,220	(D)	(D)	2,920	(D)	(D)
Otero	(D)	1,700	1,700	(D)	1,560	1,720	(D)	2,650	2,930
Sierra	500	500	500	2,300	2,360	1,600	1,210	1,180	800
Other Counties ...	13,100	10,200	10,200	1,440	1,540	1,280	18,860	15,720	13,030
New Mexico	48,000	49,000	50,000	1,710	1,590	2,150	82,100	77,900	107,500

(D) Withheld to avoid disclosing data for individual operations.

¹ Counties with missing data are included in "Other Counties."

County Estimates: Census 2022, Livestock Inventory 2024, Crop Production 2023

Census 2022		Bernalillo County		Livestock- Jan 1, 2024			
				(head)			
Number of Farms	964			Beef Cows	3,600		
Land in Farms (acres)	(D)			Sheep & Lambs	900		
Avg. Size of Farm	(D)						
Value of Products Sold	\$16,086						
Avg. Farm Value Sold	\$16,687						
Avg. Farm Expenses	\$19,214						
Net Farm Income	\$547			Crops 2023	Acres Harvested	Yield	Production

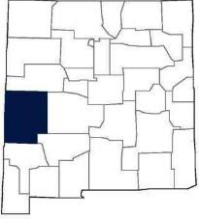
Census 2022		Catron County		Livestock- Jan 1, 2024			
				(head)			
Number of Farms	305			Cattle & Calves	34,000		
Land in Farms (acres)	1,396,946			Beef Cows	23,500		
Avg. Size of Farm	4,580			Sheep & Lambs	100		
Value of Products Sold	\$17,158,000						
Avg. Farm Value Sold	\$56,256						
Avg. Farm Expenses	\$78,053						
Net Farm Income	\$3,786			Crops 2023	Acres Harvested	Yield	Production

Census 2022		Chaves County		Livestock- Jan 1, 2024			
				(head)			
Number of Farms	485			Cattle & Calves	140,000		
Land in Farms (acres)	2,309,179			Beef Cows	30,000		
Avg. Size of Farm	4,761			Milk Cows	53,000		
Value of Products Sold	\$446,613,000			Sheep & Lambs	20,500		
Avg. Farm Value Sold	\$920,852						
Avg. Farm Expenses	\$720,587						
Net Farm Income	\$253,533			Crops 2023	Acres Harvested	Yield	Production
		Hay, Alfalfa	26,600	8.40	223,500	(tons)	
		Pecans ²	4,100	3,200	13,120	(1,000 pounds)	

¹ Production in 480 lbs bales.

² Bearing acreage.

Census 2022		Cibola County		Livestock- Jan 1, 2024		
				(head)		
Number of Farms	520			Cattle & Calves	14,800	
Land in Farms (acres)	1,700,895			Beef Cows	10,400	
Avg. Size of Farm	3,271			Sheep & Lambs	2,700	
Value of Products Sold	8,682,000					
Avg. Farm Value Sold	16,696					
Avg. Farm Expenses	21,934					
Net Farm Income	48					
		Crops 2023	Acres Harvested	Yield	Production	Unit
		Hay, Alfalfa	600	3.00	1,800	(tons)
		Hay, Other	200	2.00	400	(tons)

Census 2022		Colfax County		Livestock- Jan 1, 2024		
				(head)		
Number of Farms	269			Cattle & Calves	34,500	
Land in Farms (acres)	2,035,008			Beef Cows	15,300	
Avg. Size of Farm	7,565			Sheep & Lambs	300	
Value of Products Sold	\$58,527,000					
Avg. Farm Value Sold	\$217,573					
Avg. Farm Expenses	\$214,249					
Net Farm Income	\$28,161					
		Crops 2023	Acres Harvested	Yield	Production	Unit
		Hay, Alfalfa	2,000	2.80	5,600	(tons)
		Hay, Other	1,600	1.20	1,900	(tons)

Census 2022		Curry County		Livestock- Jan 1, 2024		
				(head)		
Number of Farms	665			Cattle & Calves	240,000	
Land in Farms (acres)	891,911			Beef Cows	12,800	
Avg. Size of Farm	1,341			Milk Cows	73,000	
Value of Products Sold	\$522,450,000			Sheep & Lambs	400	
Avg. Farm Value Sold	\$785,638					
Avg. Farm Expenses	\$636,050					
Net Farm Income	\$193,245					
		Crops 2023	Acres Harvested	Yield	Production	Unit
		Hay, Other	36,400	0.55	19,400	(tons)

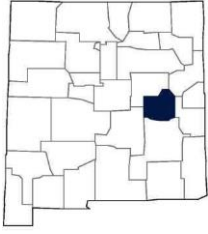
Census 2022		De Baca County		Livestock- Jan 1, 2024		
				(head)		
Number of Farms	175			Cattle & Calves	17,200	
Land in Farms (acres)	928,891			Beef Cows	9,900	
Avg. Size of Farm	5,308			Sheep & Lambs	500	
Value of Products Sold	\$19,356,00					
Avg. Farm Value Sold	\$110,608					
Avg. Farm Expenses	\$124,650					
Net Farm Income	14,709					
		Crops 2023	Acres Harvested	Yield	Production	Unit
		Hay, Alfalfa	2,500	5.15	12,900	(tons)
		Hay, Other	300	3.65	1,100	(tons)

Census 2022		Doña Ana County		Livestock- Jan 1, 2024		
				(head)		
Number of Farms	1,990			Cattle & Calves	40,000	
Land in Farms (acres)	713,474			Beef Cows	5,700	
Avg. Size of Farm	359			Milk Cows	14,500	
Value of Products Sold	\$320,612,000			Sheep & Lambs	1,100	
Avg. Farm Value Sold	\$161,112					
Avg. Farm Expenses	\$125,358					
Net Farm Income	\$44,491					
		Crops 2023	Acres Harvested	Yield	Production	Unit
		Hay, Alfalfa	12,700	6.75	85,700	(tons)
		Hay, Other	1,400	3.20	4,500	(tons)
		Chile	1,960	-	13,500	(tons)
		Cotton, Upland ¹	1,250	772	2,010	(bales)
		Pecan ²	33,500	2,320	77,620	(1,000 pounds)

- Represents zero or minor amount reported.

¹ Production in 480 lb., bales. Yield is in (pounds).

² Bearing acreage

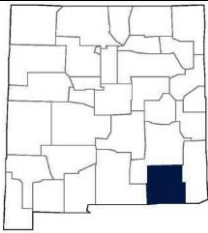
Census 2022		Eddy County		Livestock- Jan 1, 2024		
				(head)		
Number of Farms	346			Cattle & Calves	32,500	
Land in Farms (acres)	640,351			Beef Cows	13,500	
Avg. Size of Farm	1,851			Milk Cows	7,500	
Value of Products Sold	\$104,275,000			Sheep & Lambs	700	
Avg. Farm Value Sold	\$301,374					
Avg. Farm Expenses	\$232,385					
Net Farm Income	\$91,239					
		Crops 2023	Acres Harvested	Yield	Production	Unit
		Hay, Alfalfa	12,000	6.15	73,700	(tons)
		Cotton, Upland ¹	3,110	549	3,560	(bales)

¹ Production in 480 lb., bales. Yield is in (pounds).

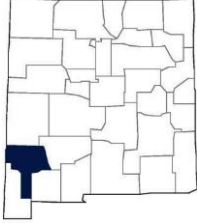
Census 2022	Grant County	Livestock- Jan 1, 2024				
		(head)				
Number of Farms	334		Cattle & Calves	27,000		
Land in Farms (acres)	794,499		Beef Cows	17,500		
Avg. Size of Farm	2,379		Sheep & Lambs	100		
Value of Products Sold	\$15,602,000					
Avg. Farm Value Sold	\$46,712					
Avg. Farm Expenses	\$57,337					
Net Farm Income	\$4,481					
		Crops 2023	Acres Harvested	Yield	Production	Unit
		Hay, Alfalfa	500	3.60	1,800	(tons)
		Hay, Other	300	3.00	900	(tons)

Census 2022	Guadalupe County	Livestock- Jan 1, 2024				
		(head)				
Number of Farms	267		Cattle & Calves	19,900		
Land in Farms (acres)	1,258,863		Sheep & Lambs	1,800		
Avg. Size of Farm	4,715					
Value of Products Sold	\$14,503,000					
Avg. Farm Value Sold	\$54,317					
Avg. Farm Expenses	\$75,279					
Net Farm Income	-\$4,695					
		Crops 2023	Acres Harvested	Yield	Production	Unit

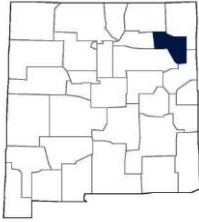
Census 2022	Harding County	Livestock- Jan 1, 2024				
		(head)				
Number of Farms	175		Cattle & Calves	22,500		
Land in Farms (acres)	911,624		Beef Cows	14,200		
Avg. Size of Farm	5,209		Sheep & Lambs	100		
Value of Products Sold	\$14,696,000					
Avg. Farm Value Sold	\$83,979					
Avg. Farm Expenses	\$82,857					
Net Farm Income	\$31,332					
		Crops 2023	Acres Harvested	Yield	Production	Unit

Census 2022	Hidalgo County	Livestock- Jan 1, 2024				
		(head)				
Number of Farms	152		Cattle & Calves	18,300		
Land in Farms (acres)	699,048					
Avg. Size of Farm	4,599					
Value of Products Sold	\$31,957,000					
Avg. Farm Value Sold	\$210,241					
Avg. Farm Expenses	\$210,536					
Net Farm Income	\$24,111					
		Crops 2023	Acres Harvested	Yield	Production	Unit
		Hay, Alfalfa	2,600	8.90	23,200	(tons)

(D) Withheld to avoid disclosing data for individual operations.

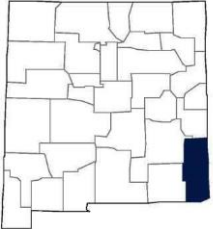
Census 2022	Lea County	Livestock- Jan 1, 2024				
		(head)				
Number of Farms	411		Cattle & Calves	98,000		
Land in Farms (acres)	1,826,208		Beef Cows	19,900		
Avg. Size of Farm	4,443		Milk Cows	32,000		
Value of Products Sold	\$259,323,000		Sheep & Lambs	1,500		
Avg. Farm Value Sold	\$630,956					
Avg. Farm Expenses	\$497,562					
Net Farm Income	\$156,278					
		Crops 2023	Acres Harvested	Yield	Production	Unit
		Hay, Alfalfa	4,300	8.55	36,700	(tons)
		Cotton, Upland ¹	7,390	513	7,900	(bales)

¹ Production in 480 lb., bales. Yield is in (pounds).

Census 2022	Lincoln County	Livestock- Jan 1, 2024				
		(head)				
Number of Farms	359		Cattle & Calves	29,500		
Land in Farms (acres)	1,430,994		Beef Cows	20,000		
Avg. Size of Farm	3,986		Sheep & Lambs	200		
Value of Products Sold	\$16,858,000					
Avg. Farm Value Sold	\$46,958					
Avg. Farm Expenses	\$61,742					
Net Farm Income	\$906					
		Crops 2023	Acres Harvested	Yield	Production	Unit

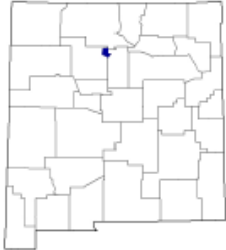
Census 2022	Los Alamos County	Livestock- Jan 1, 2024				
		(head)				
Number of Farms	4		Cattle & Calves			
Land in Farms (acres)	(D)		Beef Cows			
Avg. Size of Farm	(D)		Sheep & Lambs			
Value of Products Sold	(D)					
Avg. Farm Value Sold	(D)					
Avg. Farm Expenses	\$11,729					
Net Farm Income	-\$11,604					
		Crops 2023	Acres Harvested	Yield	Production	Unit

Census 2022	Luna County		Livestock- Jan 1, 2024			
			(head)			
Number of Farms	213		Cattle & Calves	36,500		
Land in Farms (acres)	714,436		Beef Cows	17,300		
Avg. Size of Farm	3,354		Milk Cows	7,300		
Value of Products Sold	\$168,552,000		Sheep & Lambs	200		
Avg. Farm Value Sold	\$791,324					
Avg. Farm Expenses	\$608,035					
Net Farm Income	\$215,200					
		Crops 2023	Acres Harvested	Yield	Production	Unit
		Chile	2,140	-	27,500	(cwt)
		Hay, Other	1,200	5.00	6,000	(tons)

- Dash indicates zero or no data available.

Census 2022	McKinley County		Livestock- Jan 1, 2024			
			(head)			
Number of Farms	1,664		Cattle & Calves	15,900		
Land in Farms (acres)	2,420,328		Beef Cows	12,400		
Avg. Size of Farm	1,455		Sheep & Lambs	16,200		
Value of Products Sold	(D)					
Avg. Farm Value Sold	(D)					
Avg. Farm Expenses	\$11,119					
Net Farm Income	-\$5,975					
		Crops 2023	Acres Harvested	Yield	Production	Unit

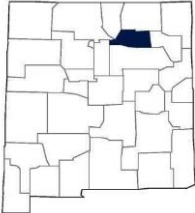
Census 2022	Mora County		Livestock- Jan 1, 2024			
			(head)			
Number of Farms	501		Cattle & Calves	13,200		
Land in Farms (acres)	684,546		Sheep & Lambs	200		
Avg. Size of Farm	1,366					
Value of Products Sold	\$10,719,000					
Avg. Farm Value Sold	\$21,395					
Avg. Farm Expenses	\$28,158					
Net Farm Income	-\$2,212					
		Crops 2023	Acres Harvested	Yield	Production	Unit
		Hay, Alfalfa	3,300	1.20	3,900	(tons)
		Hay, Other	1,500	1.60	2,400	(tons)

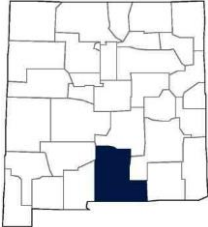
Census 2022		Otero County		Livestock- Jan 1, 2024			
				(head)			
Number of Farms	467			Cattle & Calves	19,500		
Land in Farms (acres)	867,162			Sheep & Lambs	200		
Avg. Size of Farm	1,857						
Value of Products Sold	\$24,666,000						
Avg. Farm Value Sold	\$52,819						
Avg. Farm Expenses	\$50,476						
Net Farm Income	\$14,690						
		Crops 2023	Acres Harvested	Yield	Production	Unit	
		Hay, Alfalfa	400	6.50	2,600	(tons)	
		Hay, Other	200	2.00	400	(tons)	
		Pecans ¹	1,700	1,720	2,930	(1,000 pounds)	

¹ Bearing acreage.

Census 2022		Quay County		Livestock- Jan 1, 2024			
				(head)			
Number of Farms	592			Cattle & Calves	41,000		
Land in Farms (acres)	1,834,958			Sheep & Lambs	1,700		
Avg. Size of Farm	3,100						
Value of Products Sold	\$49,049,000						
Avg. Farm Value Sold	\$82,852						
Avg. Farm Expenses	\$100,674						
Net Farm Income	\$15,272						
		Crops 2023	Acres Harvested	Yield	Production	Unit	
		Hay, Alfalfa	900	5.45	4,900	(tons)	

Census 2022		Rio Arriba County		Livestock- Jan 1, 2024			
				(head)			
Number of Farms	1,285			Cattle & Calves	17,400		
Land in Farms (acres)	1,346,191			Sheep & Lambs	3,800		
Avg. Size of Farm	1,048						
Value of Products Sold	\$23,095,000						
Avg. Farm Value Sold	\$17,973						
Avg. Farm Expenses	\$27,241						
Net Farm Income	-\$2,410						
		Crops 2023	Acres Harvested	Yield	Production	Unit	
		Hay, Alfalfa	13,000	1.65	21,400	(tons)	
		Hay, Other	6,000	2.00	12,000	(tons)	

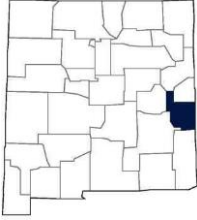
Census 2022	Roosevelt County	Livestock- Jan 1, 2024				
		(head)				
Number of Farms	638		Cattle & Calves	150,000		
Land in Farms (acres)	1,294,906		Beef Cows	18,000		
Avg. Size of Farm	2,030		Milk Cows	50,000		
Value of Products Sold	\$372,458,000		Sheep & Lambs	400		
Avg. Farm Value Sold	\$583,791					
Avg. Farm Expenses	\$460,354					
Net Farm Income	\$152,613					
		Crops 2023	Acres Harvested	Yield	Production	Unit
		Hay, Alfalfa	6,000	6.50	39,000	(tons)
		Hay, Other	13,800	1.40	19,000	(tons)

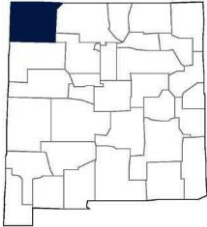
Census 2022	San Juan County	Livestock- Jan 1, 2024				
		(head)				
Number of Farms	2,877		Cattle & Calves	14,500		
Land in Farms (acres)	2,417,870		Beef Cows	10,100		
Avg. Size of Farm	840		Sheep & Lambs	14,600		
Value of Products Sold	\$127,261,000					
Avg. Farm Value Sold	\$44,234					
Avg. Farm Expenses	\$40,690					
Net Farm Income	\$5,494					
		Crops 2023	Acres Harvested	Yield	Production	Unit

Census 2022	Sandoval County	Livestock- Jan 1, 2024				
		(head)				
Number of Farms	709		Cattle & Calves	12,600		
Land in Farms (acres)	881,954		Beef Cows	8,100		
Avg. Size of Farm	1,244		Sheep & Lambs	700		
Value of Products Sold	\$9,237,000					
Avg. Farm Value Sold	\$13,029					
Avg. Farm Expenses	\$21,476					
Net Farm Income	-\$5,530					
		Crops 2023	Acres Harvested	Yield	Production	Unit
		Hay, Alfalfa	3,000	2.75	8,200	(tons)
		Hay, Other	1,000	5.60	5,600	(tons)

Census 2022	San Miguel County	Livestock- Jan 1, 2024				
		(head)				
Number of Farms	776		Cattle & Calves	31,500		
Land in Farms (acres)	1,662,231		Beef Cows	18,500		
Avg. Size of Farm	2,142		Sheep & Lambs	200		
Value of Products Sold	\$20,722,000					
Avg. Farm Value Sold	\$26,703					
Avg. Farm Expenses	\$33,453					
Net Farm Income	-\$973					
		Crops 2023	Acres Harvested	Yield	Production	Unit

Census 2022	Santa Fe County	Livestock- Jan 1, 2024				
		(head)				
Number of Farms	591		Cattle & Calves	7,900		
Land in Farms (acres)	494,844		Sheep & Lambs	600		
Avg. Size of Farm	837					
Value of Products Sold	\$18,489,000					
Avg. Farm Value Sold	\$31,284					
Avg. Farm Expenses	\$32,720					
Net Farm Income	\$2,617					
		Crops 2023	Acres Harvested	Yield	Production	Unit
		Hay, Alfalfa	3,300	2.90	9,600	(tons)

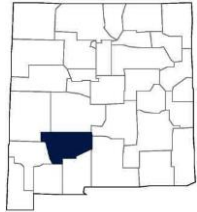
Census 2022	Sierra County	Livestock- Jan 1, 2024				
		(head)				
Number of Farms	269		Cattle & Calves	14,000		
Land in Farms (acres)	1,070,677		Beef Cows	9,100		
Avg. Size of Farm	3,980					
Value of Products Sold	\$21,338,000					
Avg. Farm Value Sold	\$79,325					
Avg. Farm Expenses	\$92,825					
Net Farm Income	\$9,293					
		Crops 2023	Acres Harvested	Yield	Production	Unit
		Hay, Alfalfa	2,200	7.25	16,000	(tons)
		Pecans ¹	500	1,600	800	(1,000 pounds)

¹ Bearing acreage.

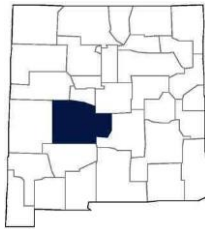
Census 2022	Socorro County	Livestock- Jan 1, 2024				
		(head)				
Number of Farms	453		Cattle & Calves	34,000		
Land in Farms (acres)	1,345,407		Sheep & Lambs	600		
Avg. Size of Farm	2,970					
Value of Products Sold	\$57,928,000					
Avg. Farm Value Sold	\$127,877					
Avg. Farm Expenses	\$98,093					
Net Farm Income	\$41,836					
		Crops 2023	Acres Harvested	Yield	Production	Unit
		Hay, Alfalfa	3,800	3.25	12,400	(tons)

Census 2022	Taos County	Livestock- Jan 1, 2024				
		(head)				
Number of Farms	622		Beef Cows	3,200		
Land in Farms (acres)	229,129		Sheep & Lambs	500		
Avg. Size of Farm	368					
Value of Products Sold	\$7,732,000					
Avg. Farm Value Sold	\$12,431					
Avg. Farm Expenses	\$17,132					
Net Farm Income	-\$3,129					
		Crops 2023	Acres Harvested	Yield	Production	Unit
		Hay, Alfalfa	3,200	1.65	5,200	(tons)
		Hay, Other	900	1.35	1,200	(tons)

Census 2022		Torrance County		Livestock- Jan 1, 2024		
				(head)		
Number of Farms	577			Cattle & Calves	32,000	
Land in Farms (acres)	1,692,413			Sheep & Lambs	3,400	
Avg. Size of Farm	2,933					
Value of Products Sold	\$45,619,000					
Avg. Farm Value Sold	\$79,062					
Avg. Farm Expenses	\$85,866					
Net Farm Income	\$11,295					
		Crops 2023	Acres Harvested	Yield	Production	Unit
		Hay, Other		3,000	2.35	7,100 (tons)

Census 2022		Union County		Livestock- Jan 1, 2024		
				(head)		
Number of Farms	343			Cattle & Calves	58,000	
Land in Farms (acres)	1,925,764					
Avg. Size of Farm	5,614					
Value of Products Sold	\$86,429,000					
Avg. Farm Value Sold	\$251,981					
Avg. Farm Expenses	\$232,663					
Net Farm Income	\$46,939					
		Crops 2023	Acres Harvested	Yield	Production	Unit
		Hay, Alfalfa		700	7.15	5,000 (tons)

Census 2022		Valencia County		Livestock- Jan 1, 2024		
				(head)		
Number of Farms	978			Cattle & Calves	15,700	
Land in Farms (acres)	450,426					
Avg. Size of Farm	461					
Value of Products Sold	\$33,264,000					
Avg. Farm Value Sold	\$34,012					
Avg. Farm Expenses	\$35,212					
Net Farm Income	\$661					
		Crops 2023	Acres Harvested	Yield	Production	Unit
		Hay, Alfalfa		3,800	3.85	14,700 (tons)

NEW MEXICO FIELD OFFICE

Reports Issued During the Year

GENERAL REPORTS	FREQUENCY	APPROXIMATE DATE OF PUBLICATION ¹
Crop Progress and Condition	Weekly	April - November (first business day each week)
New Mexico Agricultural Statistics	Annually	December
Census of Agriculture	Every 5 Years	Spring/Summer 2024 www.nass.usda.gov/census

REPORT DATES FOR CROPS ¹

Crop Production	Monthly	August (mid) through January (mid)
Prospective Plantings	Annually	March (late)
Cotton Ginnings	Annually	May (mid)
Chile	Annually	March (early)
Pecans – Production & Disposition	Annually	May (early)
Crop Yields	Monthly	August – November (mid)
Pecans – Forecast	Biannually	October; December (mid)

REPORT DATES FOR LIVESTOCK, DAIRY, & LIVESTOCK PRODUCTS ¹

Cattle	Annually	January (late)
Sheep & Goats	Annually	January (late)
Wool & Mohair Production	Annually	January (late)
Honey	Annually	February (late)
Meat Animal Production, Disposition, & Income	Annually	April (late)
Milk Production, Disposition, & Income	Annually	April (late)

ECONOMIC & MISCELLANEOUS ¹

Number of Farms & Land in Farms	Annually	February (late)
Farm Production Expenditures	Annually	August (early)
Agricultural Land Values/Cash Rents	Annually	August (early)

COUNTY ESTIMATES ²

Chile		March (early)
Cattle & Calves		May (late)
Sheep & Lambs		May (late)
Hay		May (late)
Cotton		May (mid)
Pecans		May (mid)

¹ Reports are available on the USDA website at <https://www.nass.usda.gov/Publications/index.php>

² County Estimates data are available at https://www.nass.usda.gov/Quick_Stats/

NEW MEXICO DEPARTMENT OF AGRICULTURE

<https://NMDeptAg.nmsu.edu/>

Office of the Director/Secretary: Jeff M. Witte, Les Owen, and Larry Dominguez (575) 646-3007

Establishes policy for the daily operation of the department, serves as liaison between agricultural producers and state and federal government and serves on national committees on behalf of agriculture.

Agricultural and Environmental Services (AES): Brad Lewis (575) 646-3207

Pesticide Management Program administers pesticide-use laws through product review and registration; applicator competency testing and licensing; and inspections of licensed facilities. Entomology and Nursery Industries Program conducts pest-detection surveys, enforces state and federal plant pest quarantines to prevent the establishment of new pests of economic concern; helps facilitate the trade of live plants and products; licenses and inspects businesses engaged in the production or sale of live plants; and licenses and inspects hemp producers for compliance with state and federal laws.

Agricultural Production Services (APS): Dustin Cox (505) 383-9299

Produce Safety Program inspects produce farms for compliance with the U.S. Food Safety Modernization Act's Produce Safety Rule through a cooperative agreement with Food and Drug Administration; helps train owners and operators to meet the rule's requirements. Agricultural Biosecurity Program helps train first responders in, as well as respond to, the food and agricultural component of emergency events. Dairy Program inspects and permits dairy farms, dairy processing facilities, and milk sampler/haulers; monitors raw milk quality and samples milk products from all dairy processing facilities to ensure they meet Pasteurized Milk Ordinance standards; and samples and analyzes various cheese products to ensure food safety. Feed, Seed, and Fertilizer Program regulates and inspects feed, seed, and fertilizer.

Agricultural Programs and Resources (APR): Julie Maitland (575) 646-2642

Provides technical and administrative resources and planning assistance to soil and water conservation districts and the agricultural industry. Monitors, investigates, analyzes, and disseminates information to shape policy decisions affecting the viability of agriculture and the sustainability of New Mexico's natural resources. Administers the Healthy Soil Program and the Agricultural Workforce Development Program.

Laboratory Division: Tim Darden (575) 646-1551

Supports other divisions of NMDA. Offers services to industry and the general public on a fee-for-service basis. State Chemist Laboratory provides support to the APS and AES divisions in the analyses of feed, fertilizer, and pesticides. Metrology Laboratory provides calibration support for both weights and test measures to the SCS Division. Petroleum Laboratory provides petroleum sample analyses to the SCS Division. State Seed Laboratory provides various seed testing services to the APS and AES divisions.

Marketing and Development (MD): Jason New (575) 646-4929

Works to identify new and expand existing domestic and international markets for New Mexico agricultural commodities, livestock, and processed foods; designs and implements promotions of local commodities; develops the state's production of specialty crops; inspects produce for quality standards; reports market news and agricultural statistics; licenses produce brokers and packers; and provides education, support, marketing, and development for the New Mexico organic industry.

Standards and Consumer Services (SCS): Roxanne Chepsongol (575) 646-1616

Consumer Services Program provides weighmaster licensing and inspection of weighing and measuring devices and packaged commodities, eggs, and dairy products; performs inspections and registrations in accordance with the New Mexico Chile Advertising Act; and conducts Country of Origin Labeling inspections under USDA's Agricultural Marketing Service. Petroleum Standards Program inspects petroleum-measuring devices (i.e., fuel pumps) and the quality of the petroleum products (gasoline, diesel, etc.) they dispense.

Veterinary Diagnostic Services (VDS): John Ragsdale, DVM, PhD, DACVP (505) 383-9299

Works to deliver the most accurate diagnostic results in a timely fashion and incorporates state-of-the-art instruments to provide precise answers. Functions under ISO /IEC 17025 accreditation and is part of USDA's National Animal Health Laboratory Network, which works to detect biological threats to the nation's food animals in order to protect animal and public health, as well as the U.S. food supply.



United States Department of Agriculture
National Agricultural Statistics Service
Mountain Regional Field Office

P.O. Box 150969
Denver, CO 80215-0969
(800) 392-3202
nass-nm@nass.usda.gov

In Cooperation with
New Mexico Department of Agriculture



3190 S. Espina
Las Cruces, NM 88003
(800) 530-8810 (575) 646-4929