



Nevada Crop Progress & Condition

Pacific Regional Office · 650 Capitol Mall, Suite 6-100 · Sacramento, CA 95814 · (916) 738-6600 · www.nass.usda.gov/nv

Week Ending June 16, 2024

Released June 17, 2024

Weather Summary

The average low temperatures for Nevada ranged from 39 degrees in Ely to 78 degrees in Las Vegas. The average high temperatures ranged from 92 degrees in Eureka to 108 degrees in Las Vegas. No precipitation was observed at any of the reporting stations in Nevada.

Crops Summary

Days Suitable for Fieldwork: 7.0 days. Topsoil Moisture: 30% very short, 30% short, 30% adequate and 10% surplus. Subsoil Moisture: 10% very short, 30% short, 50% adequate and 10% surplus. Pasture and Range Condition: 10% poor, 40% fair, 25% good, and 25% excellent. The weather remained dry with no precipitation reported during the week. Temperatures were well above average, and humidity was low. Irrigation continued. **Corn** was growing well.

Weather for the Week of 6/9/2024 through 6/16/2024

Station	Temperature				Precipitation ²
	High	Low	Average	Departure from Normal ¹	
	-- Degrees Fahrenheit --				
Reno	99	61	79	11	0.00
Elko	96	49	73	11	0.00
Ely	93	39	68	8	0.00
Winnemucca	95	49	73	9	0.00
Eureka	92	49	67	8	0.00
Tonopah	95	52	74	6	0.00
Las Vegas	108	78	94	7	0.00

¹ Normal periods 1990-2020 used in departure from normal calculations.

² Rain or melted snow/ice.

Data retrieved from NOAA and NWS. Calculated by USDA NASS. All rights reserved.

Drought Conditions from the U.S. Drought Monitor as of 6/11/2024

Time	Percent of Land in Drought Rating						Drought Severity (DSCI)
	None	D0	D1	D2	D3	D4	
Current	96.98	3.02	0.00	0.00	0.00	0.00	3
Last Week	96.98	3.02	0.00	0.00	0.00	0.00	3
3 Months Ago	85.22	13.37	1.42	0.00	0.00	0.00	16
One Year Ago	65.69	14.18	17.35	2.78	0.00	0.00	57

The U.S. Drought Monitor is jointly produced by the National Drought Mitigation Center at the University of Nebraska-Lincoln, the United States Department of Agriculture, and the National Oceanic and Atmospheric Administration.
droughtmonitor.unl.edu/CurrentMap/StateDroughtMonitor.aspx?NV



Nevada Soil Moisture Map for the Week of June 3 - 9, 2024

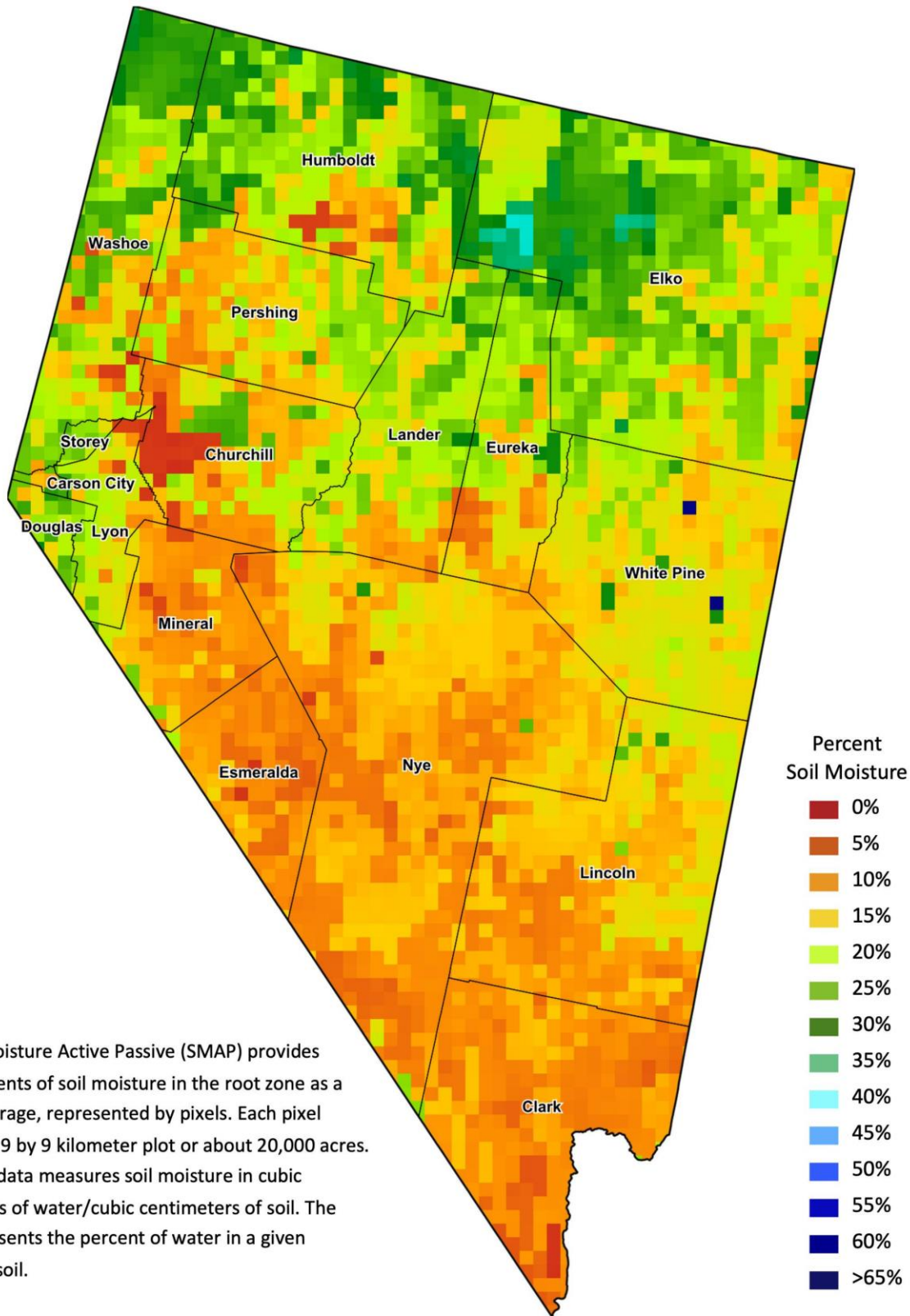

The Soil Moisture Active Passive (SMAP) provides measurements of soil moisture in the root zone as a weekly average, represented by pixels. Each pixel represents 9 by 9 kilometer plot or about 20,000 acres. The SMAP data measures soil moisture in cubic centimeters of water/cubic centimeters of soil. The scale represents the percent of water in a given volume of soil.