

# HOGS AND PIGS COUNTY ESTIMATES DECEMBER 1, 1999 - 2000

District and County	December 1 1999	December 1 2000 <u>1/</u>	District and County	December 1 1999	December 1 2000 <u>1/</u>
	(Number)			(Number)	
Ballard	5,800	8,200	Henry	900	800
Calloway	5,500	4,700	Oldham	<u>2/</u>	<u>2/</u>
Carlisle	5,900	7,800	Other Counties <u>3/</u>	4,000	3,900
Graves	25,600	24,000	<b>DISTRICT 4</b>	4,900	4,700
Hickman	2,000	1,800	Anderson	500	500
Livingston	1,500	900	Bourbon	7,000	6,400
Lyon	2,300	2,200	Boyle	1,600	1,200
Marshall	<u>2/</u>	2,000	Fleming	1,400	1,300
Trigg	8,500	7,700	Garrard	800	700
Other Counties <u>3/</u>	5,400	300	Harrison	1,300	1,200
<b>DISTRICT 1</b>	62,500	59,600	Madison	1,100	1,000
Caldwell	9,100	8,700	Shelby	10,400	9,900
Christian	12,300	11,200	Washington	3,000	1,600
Crittenden	<u>2/</u>	<u>2/</u>	Other Counties <u>3/</u>	2,000	1,900
Daviess	25,500	23,000	<b>DISTRICT 5</b>	29,100	25,700
Hancock	9,600	9,600	Clay	600	1,000
Henderson	6,000	4,000	Estill	500	600
Hopkins	21,000	22,700	Laurel	1,000	1,000
Logan	13,000	13,000	Pulaski	1,300	1,000
McLean	12,000	11,000	Wayne	6,200	6,100
Muhlenberg	<u>2/</u>	<u>2/</u>	Other Counties <u>3/</u>	1,600	1,700
Ohio	2,600	2,500	<b>DISTRICT 6</b>	11,200	11,400
Simpson	5,700	2,900	<b>KENTUCKY</b>	460,000	430,000
Todd	16,000	14,500			
Union	17,000	12,000			
Webster	1,500	1,500			
Other Counties <u>3/</u>	36,000	33,000			
<b>DISTRICT 2</b>	187,300	169,600			
Adair	700	700			
Allen	41,500	40,900			
Barren	600	600			
Breckinridge	12,500	12,500			
Butler	13,500	14,700			
Casey	8,000	8,000			
Clinton	700	700			
Edmonson	4,400	4,400			
Grayson	6,500	6,500			
Green	600	600			
Hardin	10,000	11,000			
Larue	2,500	2,400			
Marion	13,000	14,000			
Meade	5,000	4,500			
Nelson	22,500	22,000			
Taylor	2,500	2,400			
Warren	19,000	12,000			
Other Counties <u>3/</u>	1,500	1,100			
<b>DISTRICT 3</b>	165,000	159,000			

1/Preliminary. 2/Data not published to avoid disclosing individual operations. Included in "Other Counties". 3/Less than 500 head included in "Other Counties".

# HOGS AND PIGS - 2000

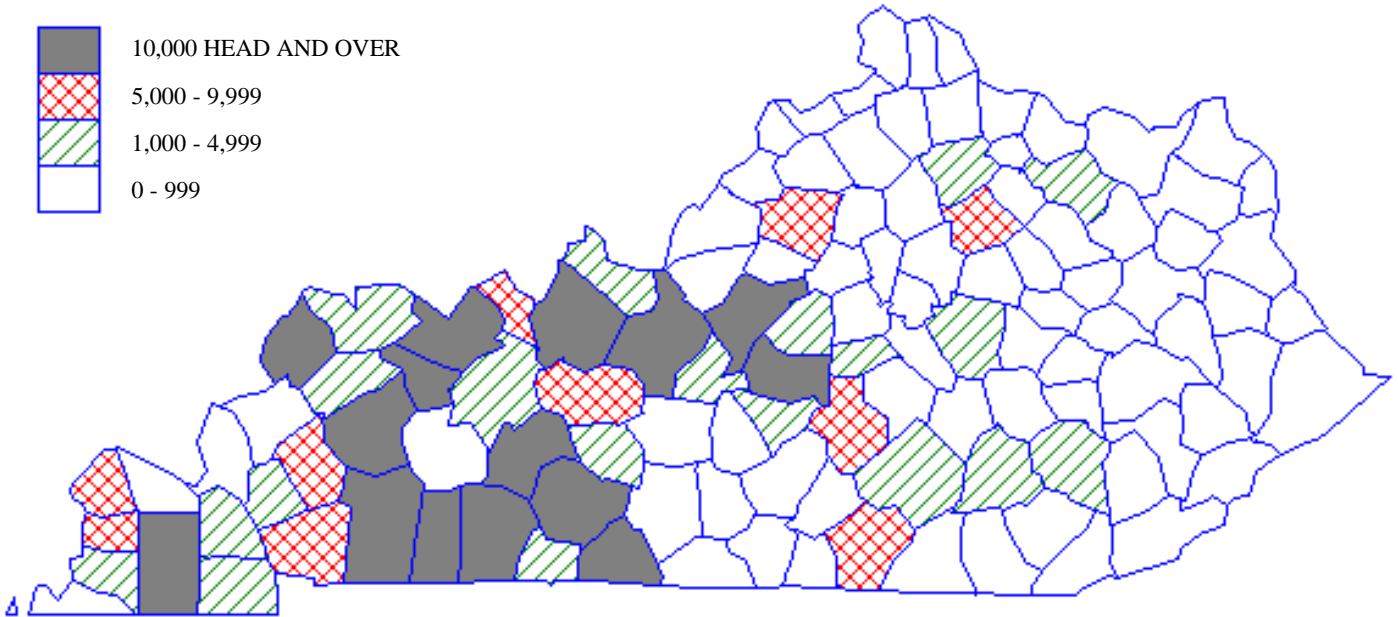

## Kentucky Hogs and Pigs - December 1 (1940 - 2000)

Million Head

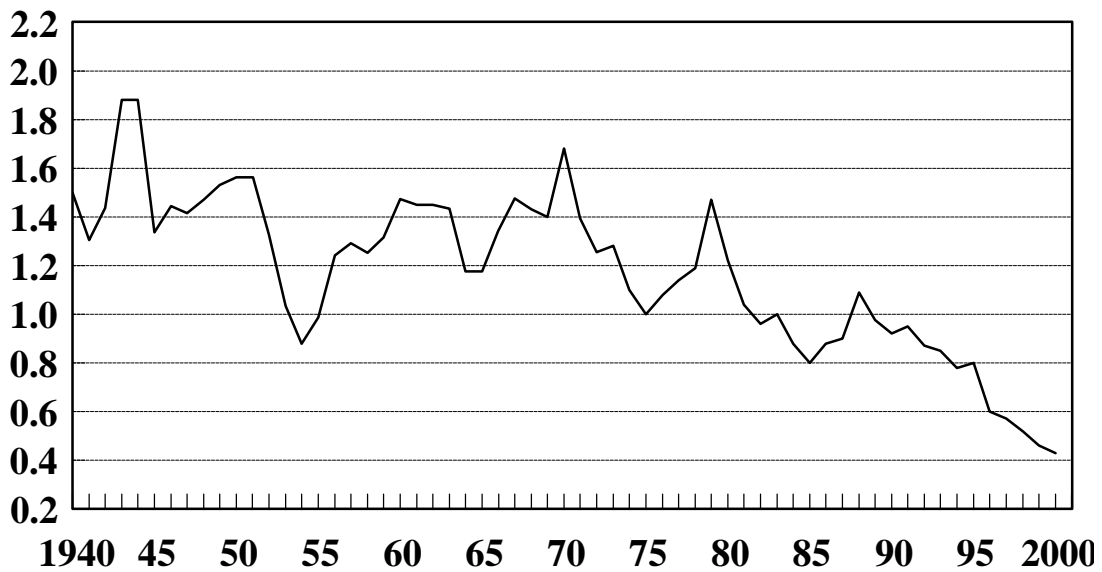

Years before 1962 are January 1 Estimates