

PRECIPITATION

MONTHLY PRECIPITATION, INDIANA, BY DISTRICTS

Dist	Jan	Feb	Mar	Apr	May	Jun	Jul	Aug	Sep	Oct	Nov	Dec	Annual
Normal Precipitation ¹													
Inches													
NW	2.38	1.99	2.51	3.74	4.32	4.75	4.35	4.07	3.26	3.36	2.79	2.29	39.81
NC	2.57	2.11	2.56	3.76	4.31	4.57	4.24	4.00	3.23	3.23	2.99	2.47	40.03
NE	2.50	2.01	2.49	3.75	4.41	4.24	4.01	3.84	3.09	2.99	3.02	2.41	38.76
WC	2.82	2.29	3.16	4.47	4.62	5.06	4.42	3.34	3.17	3.44	3.43	2.81	43.03
C	2.99	2.44	3.32	4.38	4.75	5.04	4.33	3.51	3.24	3.28	3.42	2.99	43.69
EC	2.94	2.36	3.34	4.20	4.60	4.86	4.22	3.54	3.12	3.08	3.30	2.91	42.48
SW	3.39	2.97	4.17	5.08	5.32	4.78	4.34	3.19	3.56	3.55	3.96	3.67	47.99
SC	3.56	3.14	4.32	5.14	5.35	4.83	4.30	3.44	3.55	3.51	3.82	3.83	48.80
SE	3.37	2.98	4.10	4.88	5.22	4.91	4.37	3.60	3.30	3.41	3.49	3.77	47.39
State	2.95	2.48	3.33	4.39	4.78	4.80	4.29	3.60	3.29	3.33	3.38	3.01	43.63
2023 Precipitation ²													
Inches													
NW	1.87	4.07	4.08	2.30	2.58	2.50	5.35	4.38	1.84	5.73	0.72	3.75	39.17
NC	2.38	4.14	4.67	2.74	2.09	2.50	5.31	2.98	1.54	5.07	0.64	2.56	36.62
NE	2.59	4.19	3.82	2.31	2.40	2.26	5.47	2.50	1.81	3.89	0.82	1.98	34.04
WC	3.01	2.84	5.54	2.58	2.87	2.07	6.05	4.00	1.09	3.14	0.59	2.36	36.14
C	3.50	2.69	6.07	2.76	2.36	2.02	5.22	4.03	1.53	3.15	0.81	1.59	35.73
EC	3.30	2.62	5.58	2.87	2.88	2.34	4.81	3.01	1.48	3.30	1.08	1.62	34.89
SW	4.75	3.11	8.07	3.33	3.09	3.28	4.55	4.71	0.69	2.50	0.88	2.28	41.24
SC	4.42	2.61	8.31	3.67	3.39	3.54	6.57	4.19	1.14	2.48	0.94	2.56	43.82
SE	6.04	2.31	7.76	3.93	2.46	2.96	6.97	3.28	1.57	3.54	0.92	2.31	44.05
State	3.54	3.18	5.99	2.94	2.68	2.61	5.59	3.68	1.41	3.64	0.82	2.33	38.41

¹ 30-year average for the years 1991 through 2020.

² Totals may not compute due to rounding.

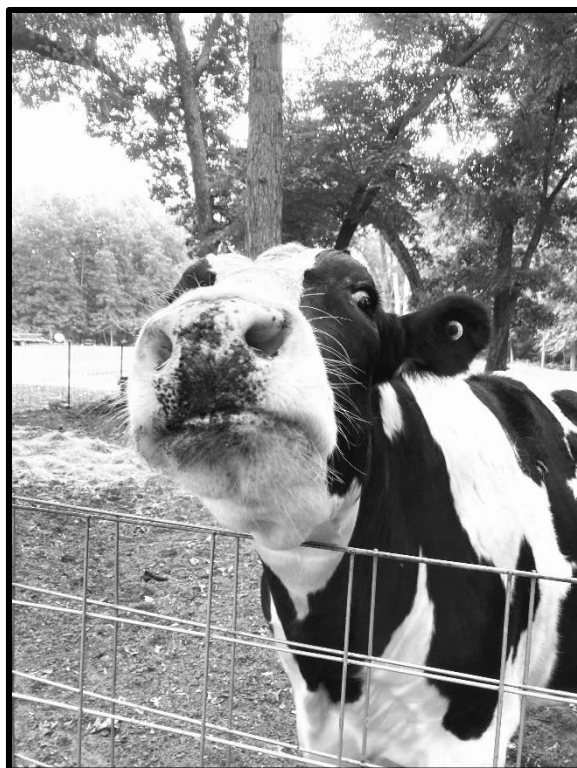

"Holstein Dairy Cow"
 Photographer ~~ Madison Ringen
 Age 13, Fort Wayne, IN