

# **INDIANA**

## **AGRICULTURAL STATISTICS**



**2023-2024**

# 2023 Indiana Cropland Data Layer

## Land Cover Categories (by decreasing acreage)

### Agriculture

- Corn
- Soybeans
- Grassland/Pasture
- Alfalfa
- Winter Wheat
- DbI Crop WinWht/Soybeans
- Pop or Orn Corn
- Other Hay/Non Alfalfa
- Potatoes
- Sorghum
- Herbs
- Misc Veggies & Fruits
- Tomatoes
- Sod/Grass Seed
- Other Small Grains
- Other Crops
- Oats
- Rye
- Fallow/Idle Cropland

### Non-Agriculture

- Forest
- Developed
- Wetlands
- Water
- Barren
- Shrubland

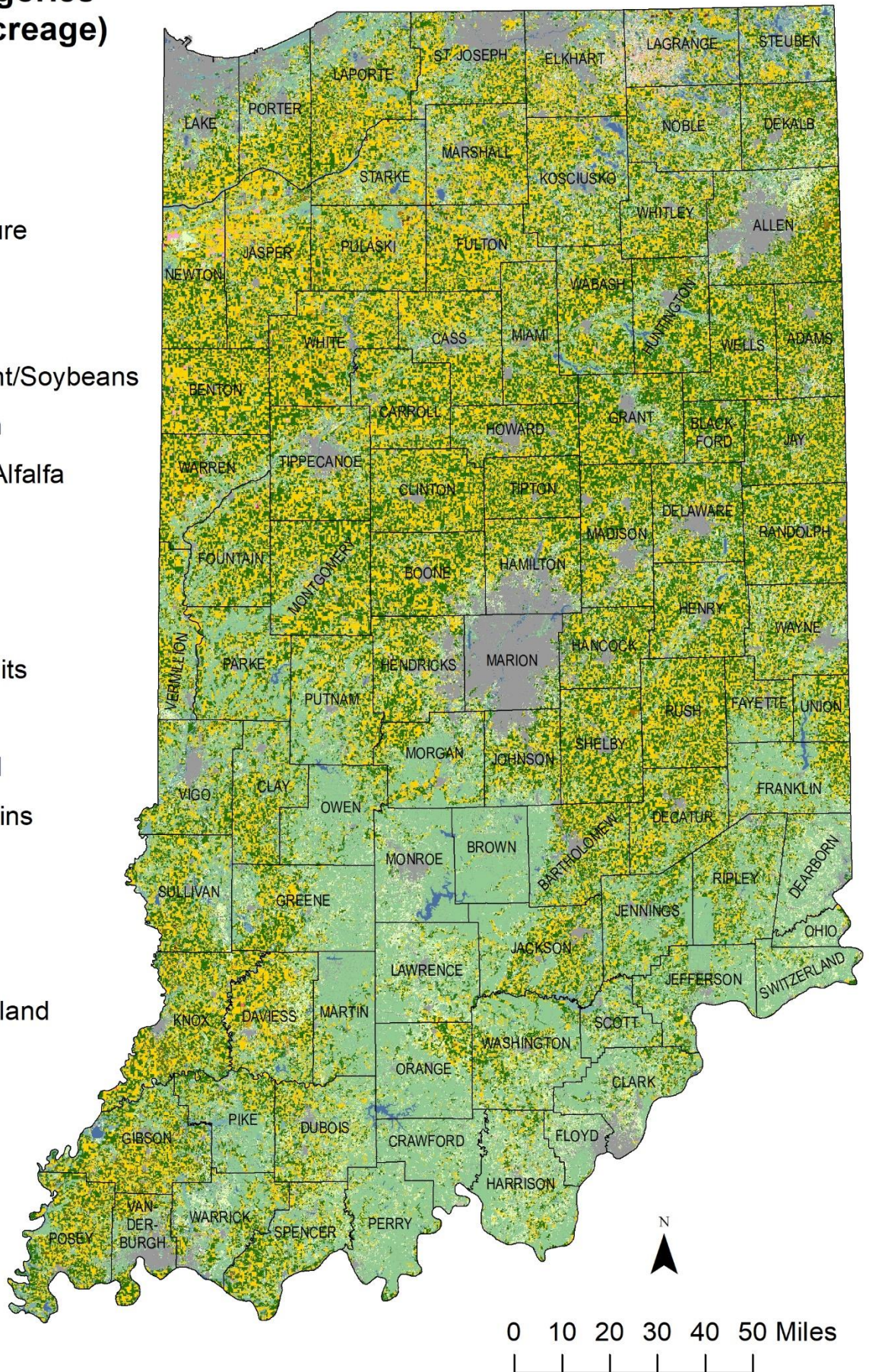

---

# INDIANA AGRICULTURAL STATISTICS 2023-2024

*compiled by*

**USDA, NASS, GREAT LAKES REGION**  
**Serving Indiana, Michigan, and Ohio**  
3001 Coolidge Rd, Suite 400  
East Lansing, MI 48823

Nathanial Warenski, State Statistician  
Susan Reynolds, Editor

Telephone: (765) 494-8371  
Telephone: (800) 453-7501  
Fax: (855) 270-2709

E-mail: [nassrfoglr@usda.gov](mailto:nassrfoglr@usda.gov)  
[http://www.nass.usda.gov/Statistics\\_by\\_State/Indiana/](http://www.nass.usda.gov/Statistics_by_State/Indiana/)

*Issued Cooperatively by*



**UNITED STATES DEPARTMENT  
OF AGRICULTURE**  
NATIONAL AGRICULTURAL  
STATISTICS SERVICE



Joseph Parsons  
*Administrator*

Bernie Engel  
*Glenn W. Sample Dean of Agriculture*

## Acknowledgments

### ~ ~ ~ About the Cover ~ ~ ~

“Southern Indiana Sunset” was taken by eleven-year-old Mac Mowrer from Owensville, Indiana and appears on the cover. Mac captured this photograph after rinsing show cattle. “I looked out from the barn and saw an amazing summer sunset”. He became interested in photography because of his mom and brother. He states, “Photography opens your eyes to see the details and the beauty around you.” Mac has taken the photography project all three years he has been in 4-H.

The photograph on the back cover, “Big Ol’ Barn”, was taken by ten-year-old Henry Vollmer from Huntingburg, Indiana. Henry is a second-year member of 4-H and the photography project. He took this picture while his family was having a gathering on their farm. He says, “I like to be outside and find cool things to take pictures of.” His interest in photography came from watching his mom take pictures.

We extend a special thanks to the farmers, agri-businesses, extension officials and others who voluntarily provided basic data used to prepare the statistics presented in this publication and to the corps of enumerators who so faithfully collected much of our raw data.

We would also like to thank all the 4-H photography members that submitted pictures for use in our publication. All the photos were included on posters displayed at the 2023 Indiana State Fair.

---

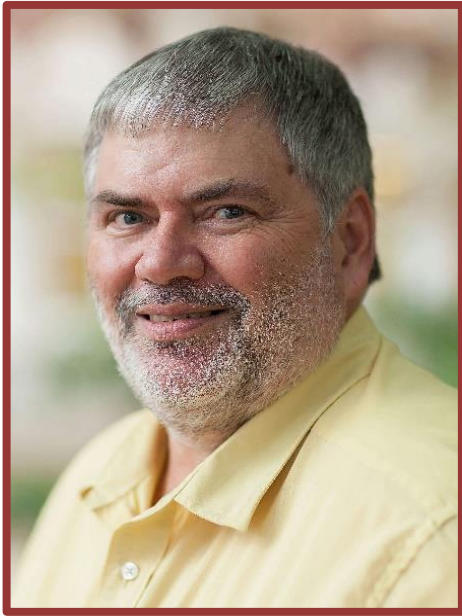

**Bernie Engel, Glenn W. Sample**  
Dean of Agriculture

This information is very important, but just as important are the people. We take this opportunity to thank the following for helping provide this valuable resource to the farmers of Indiana.

**Nathanial Warenski, State Statistician**  
**Brooke Morris, NASDA Coordinator**

**NATIONAL ASSOCIATION OF STATE DEPARTMENTS OF AGRICULTURE**

**NASDA FIELD ENUMERATORS**

**Northwest/Northeast**

**Lauren Johnson**  
Steven Bailey  
Connie Bryant  
Cynthia Duckwall-Galvan  
Mike Fitzgibbon  
Jennie Hawk  
Rex Johnson  
Jerry Krinn  
Christine Lawson  
Michael Utterback  
Kevin Van Gessel  
Valerie Varner  
Betty Zoe Wakefield

**East Central**

**Denise Vorhees**  
Anne Brummet  
Tanja Buford  
Lesa Neal  
Abbey Neuenschwander  
Elizabeth Newell  
Robert Scherrer  
Andrea Schwieterman

**Southeast**

**April Hoeing**  
Greg Cook  
Mary Jo Farlow  
Erin Freuchtel  
Larry Gene Gerkin  
Harry C Green  
Mark Hineman  
Leigh Howell  
Carol McQueen  
Laura Smith  
Debra Wilson

**West Central**

**Gwyn Davis**  
Melissa Frost  
Tanya Minnich  
Shirley Rightmyer  
Christina Waltz  
Della Wood

**Southwest I**

**Chelsi Pegram**  
Lauren Danser  
Jerrell Jackson  
Ashley Lindsey  
Brenda Vantlin

**Southwest II**

**Emily Knight**  
Morgan Hale  
Yvonne Morrissey  
Samantha Rose  
Deborah Thompson  
Courtney Townsend

*from the desk of...*

## Nathaniel Warenski State Statistician

In this 2023-2024 annual issue of the “Indiana Agricultural Statistics” publication you will find information about Indiana’s entire agricultural industry. This is the 98th edition and is published by the cooperative efforts of Purdue University and USDA’s National Agricultural Statistics Service.

We are again pleased to feature the photography talents of 15 individual 4-H members within Indiana’s 2023-2024 Agricultural Statistics Annual Summary. These photographs, exhibited at the 2023 Indiana State Fair, provide a glimpse of Indiana’s agriculture from future farmers’ perspective. We are grateful to all the 4-H members who submitted their photos for publication.

I would like to thank you for completing surveys throughout the year. The information provided helps us publish this report and many others for Indiana and the nation. At NASS, we strive for excellence. As part of the commitment, we aim to use the latest and best data points and sources of information. Even though we do use various sources of data, the most valuable piece of information is the data you provide on surveys.

This data is used to provide facts to decision makers that determine the future of Indiana's agricultural industry. The uses of the data are as diverse as the agriculture of Indiana. The goal for this publication remains unchanged. It is to provide the public with data to help them understand the current situation of Indiana’s farming community and future opportunities. While we strive to exceed this goal, the Indiana Field Office of USDA's National Agricultural Statistics Service, assures that all individual reports and business data are held in the strictest confidence. We take every action possible to protect your data.

Indiana agriculture continues to be a growing segment of the State’s economy, with Indiana ranked in the top ten nationally for farm receipts. Hoosier farmers should take pride in the fact that even with adverse weather conditions, rising production expenses and prices, Indiana agriculture continues to thrive. Indiana continues to rank near the top nationally in the production of corn, soybeans, popcorn, maple syrup, spearmint, watermelons, and pumpkins. Indiana livestock producers put our state’s rank at the top for hogs, chickens, eggs, and turkeys.

This Federal/University cooperative effort has existed since 1925 and continues to enhance the opportunity for agricultural research programs for State specific statistical projects in support of agricultural researchers and decision makers. Results of these special research efforts are published by the individual research program. Not all results from the special surveys are a part of this publication but please feel free to contact us for reference to those researchers for additional information. One of the cooperative projects include the Indiana Popcorn Survey. The results of this report can be found on page 31.

Thank you for the opportunity to serve the agricultural community, with your help in providing timely, accurate, and unbiased data. Please let us know your comments and suggestions.

Sincerely,

Nathaniel Warenski  
State Statistician  
USDA, NASS, Great Lakes Region  
Serving Indiana, Michigan, and Ohio



# TABLE OF CONTENTS

---

## **INTRODUCTION**

Acknowledgements .....	<i>i</i>
Comments from the Director (ASR) .....	<i>ii</i>
Comments from the State Statistician .....	<i>iii</i>

## **GENERAL**

Rank Among States .....	2
Farm Numbers .....	3
Cash Receipts .....	4
Farm Income .....	6
Farm Production Expenses .....	8
Government Payments .....	8
State Exports .....	9
World Exports .....	10

## **WEATHER**

Temperatures .....	12
Growing Degree Days .....	15
Freeze Dates .....	16
Precipitation .....	17
Crop Progress .....	18
Days Suitable .....	24

## **CROPS**

Crop Highlights .....	26
Record Highs & Lows .....	28
Trend Yields .....	29
Field Crop Summaries .....	31
Grain Stocks .....	33
Grain Storage Capacity .....	35
Hay Stocks .....	36
Pasture Condition .....	36
Farm Marketings .....	37
Row Spacing & Biotechnology Varieties .....	38
Crop Production Costs .....	39

## **LIVESTOCK**

Livestock Highlights .....	42
Hogs & Pigs .....	43
Cattle & Dairy Products .....	49
Sheep & Goats .....	55
Poultry & Poultry Production .....	59
Bees, Honey & Colonies .....	63
Livestock Production Costs .....	65

## **PRICES**

Crop Prices .....	68
Livestock Prices .....	70
Farm Real Estate Values .....	71
Cash Rent Per Acre .....	71
Labor & Wage Rates .....	72
Top Ten Counties .....	74

## **COUNTY DATA**

Corn .....	76
Soybeans .....	78
Winter Wheat .....	80
Cattle Inventories .....	82
Cash Rents .....	84
Cash Receipts .....	86
2017 County Farm Numbers, Acres, & Value ....	88
State Highlights .....	89
County Highlights .....	90

## **CENSUS HIGHLIGHTS**

Current/Historical Census Highlights .....	122
--	-----

## **CUSTOMER SERVICE**

Regional and State Statistical Offices .....	126
Farm Service Agencies .....	128
Natural Resources Conservation Service .....	130
Cooperative Extension Service .....	132
Reports and Data Subscription Information .....	135

---

# GENERAL



"Corn Before Harvest"  
Photographer ~~ Lauren Kessler  
Age 17, Valparaiso, IN



"Nothing But Blue Skies and Chickens"  
Photographer ~~ Clark Muston  
Age 12, Brazil, IN

**RANK AMONG STATES**  
**CASH RECEIPTS**

**FARM NUMBERS**  
**GOVERNMENT PAYMENTS**

**FARM INCOME**  
**EXPORTS**

# RANK AMONG STATES

## TOP 10 LEADING STATES AND INDIANA'S RANK

Commodity	1	2	3	4	5	6	7	8	9	10	Indiana's Rank	Percent of Nation
<b>CROP PRODUCTION - 2023</b>												
Corn for Grain	IA	IL	NE	MN	IN	SD	OH	KS	MO	WI	5	7.0
Soybeans	IL	IA	MN	IN	OH	NE	MO	SD	ND	AR	4	8.0
Winter Wheat	KS	WA	MT	TX	CO	OK	IL	ID	OH	MI	17	2.5
Oats	ND	IA	MN	SD	WI	TX	PA	NY	KS	MI		
Rye	ND	MN	OK	WI	PA							
Tobacco	NC	KY	VA	TN	GA	SC	PA					
Potatoes	ID	WA	WI	OR	ND	MI	CO	MN	ME	NE		
Hay, All	TX	OK	SD	NE	MT	ID	KS	MO	KY	ND	32	1.1
Blueberries	WA	OR	CA	GA	MI	NC	NJ	FL				
Peppermint	ID	OR	WA	IN							4	7.2
Spearmint	WA	OR	IN	ID							3	6.5
Tomatoes, All	CA	FL										
Cantaloupe, All	CA											
Watermelon, All	FL	GA	CA	TX	IN	NC	AZ	SC			5	8.7
Sweet Corn, All	WA	MN	WI	FL	OR	GA	CA	NY	IL			
Snap Beans, All	WI	FL	NY	MI	OR	CA	GA	PA	IL	MN		
Cucumbers, All	FL	MI	NC	CA	GA	WI	TX					
Pumpkins, All	IL	CA	IN	PA	OH	MI	NC	WA	VA	WI	3	9.2
Maple Syrup	VT	NY	ME	WI	MI	PA	NH					
<b>LIVESTOCK ON HAND - JANUARY 1, 2024</b>												
All Cattle and Calves	TX	NE	KS	CA	OK	MO	IA	SD	WI	CO	33	0.9
Milk Cows	CA	WI	ID	TX	NY	PA	MN	MI	WA	OH	16	2.0
Beef Cows	TX	OK	MO	NE	SD	KS	MT	KY	FL	ND	35	0.6
Cattle on Feed	TX	NE	KS	IA	CO	CA	SD	MN	ID	OK	17	0.6
All Hogs - Dec. 1, 2023	IA	MN	NC	IL	IN	NE	MO	OH	SD	OK	5	6.0
All Sheep and Lambs	TX	CA	CO	WY	UT	ID	SD	MT	IA	OR	19	1.6
All Chickens - Dec. 1, 2023 <sup>1</sup>	IA	OH	IN	PA	GA	TX	AR	NC	MI	AL	3	8.8
<b>LIVESTOCK PRODUCTION - 2023</b>												
Calf Crop	TX	CA	MO	OK	SD	NE	WI	KS	MT	IA	33	1.0
Pig Crop	IA	NC	MN	IL	MO	OK	NE	SD	IN	OH	9	4.2
Lamb Crop	TX	WY	UT	CA	CO	SD	MT	ID	IA	OR	17	1.9
Turkeys Raised	MN	NC	AR	IN	MO	VA	IA	PA	CA	OH	4	9.1
Total Eggs Produced	IA	OH	IN	PA	TX	GA	MI	NC	MO	AR	3	9.7
Wool Production	CA	WY	CO	UT	ID	SD	MT	TX	OR	IA	23	1.1
Honey Production	ND	SD	CA	MT	MN	FL	TX	MI	OR	ID	30	0.3
Milk Production	CA	WI	ID	TX	NY	MI	MN	PA	NM	WA	15	2.0
<b>GENERAL</b>												
2023 Number of Farms	TX	MO	IA	OH	IL	OK	KY	MN	TN	CA	13	2.8
2023 Land in Farms	TX	MT	KS	NE	SD	NM	ND	OK	CO	IA	18	1.7
2023 Cash Receipts - Total	CA	IA	TX	NE	IL	MN	KS	IN	NC	SD	8	3.1
2023 Crop Receipts	CA	IL	IA	MN	NE	IN	ND	OH	MO	KS	6	4.1
2023 Livestock Receipts	TX	IA	NE	CA	KS	NC	WI	MN	GA	AR	17	2.3

<sup>1</sup> Excludes Broilers.



# FARM NUMBERS

## TOTAL NUMBER OF FARMS AND LAND IN FARMS <sup>1</sup> INDIANA, 2018-2023

Year	Farms	Land in Farms	Average Size of Farm
	<u>Number</u>	<u>Thousand Acres</u>	<u>Acres</u>
2018	56,000	15,000	268
2019	55,800	14,900	267
2020	55,200	14,800	268
2021	54,500	14,700	270
2022	53,600	14,600	272
<b>2023</b>	<b>53,300</b>	<b>14,600</b>	<b>274</b>

<sup>1</sup> Places with annual sales of agricultural products of \$1,000 or more.

## NUMBER OF FARMS AND LAND IN FARMS BY ECONOMIC SALES CLASS, INDIANA, 2018-2023 <sup>1</sup>

Year	Farms	Land in Farms	Average Size of Farm
<b><u>\$1,000 - \$9,999 Economic Sales Class</u></b>			
	<u>Number</u>	<u>Thousand Acres</u>	<u>Acres</u>
2018	25,700	950	37
2019	25,700	1,000	39
2020	25,300	1,000	40
2021	24,100	950	39
2022	22,800	940	41
<b>2023</b>	<b>22,500</b>	<b>940</b>	<b>42</b>
<b><u>\$10,000 - \$99,999 Economic Sales Class</u></b>			
2018	16,600	1,800	108
2019	16,100	1,700	106
2020	15,900	1,600	101
2021	16,000	1,600	100
2022	15,700	1,400	89
<b>2023</b>	<b>15,400</b>	<b>1,400</b>	<b>91</b>
<b><u>\$100,000 - \$499,999 Economic Sales Class</u></b>			
2018	8,300	3,600	434
2019	8,400	3,350	399
2020	8,300	3,250	392
2021	8,400	2,900	345
2022	8,100	2,260	279
<b>2023</b>	<b>8,100</b>	<b>1,960</b>	<b>242</b>
<b><u>\$500,000 + Economic Sales Class</u></b>			
2018	5,400	8,650	1,602
2019	5,600	8,850	1,580
2020	5,700	8,950	1,570
2021	6,000	9,250	1,542
2022	7,000	10,000	1,429
<b>2023</b>	<b>7,300</b>	<b>10,300</b>	<b>1,411</b>

<sup>1</sup> Places with annual sales of agricultural products of \$1,000 or more.

# FARM INCOME

## CASH RECEIPTS

Indiana farmers received \$17.1 billion in cash receipts from farm marketings in 2023, down 7 percent from 2022. Cash receipts from crops and livestock were both down 7 percent from the previous year. Marketings of crops, at \$11.2 billion, accounted for 65.7 percent of the total cash receipts in 2023 while livestock receipts, at \$5.9 billion, accounted for the remaining 34.3 percent. In the previous year's revised totals, crop receipts accounted for 65.6 percent and livestock 34.4 percent of total cash receipts.

Corn was the leading source of income for Indiana farmers in 2023 and amounted to \$5.62 billion, followed again by soybeans with \$4.78 billion. Poultry and eggs remained in third place with \$2.53 billion. Meat animals were the fourth leading contributor with \$2.08 billion and dairy followed with \$955 million. These five commodity groups accounted for 93 percent of the 2023 cash receipts.

2023 Indiana Cash Receipts

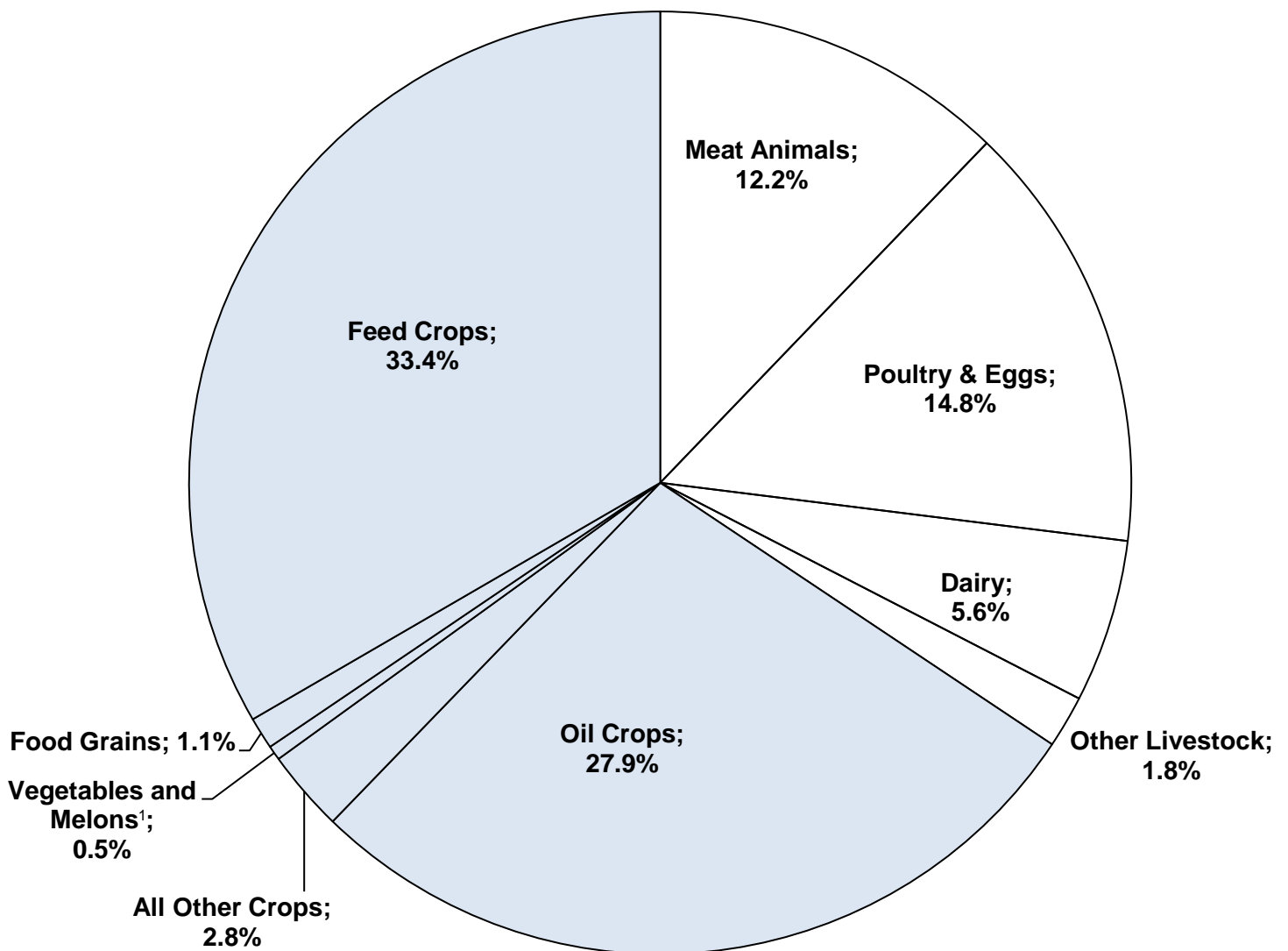

<sup>1</sup> Includes fruits and nuts.

# FARM INCOME

## CASH RECEIPTS BY COMMODITY INDIANA, 2021-2023

Commodities	2021		2022		2023	
	Value	Percent of Total	Value	Percent of Total	Value	Percent of Total
<b>Thousand Dollars</b>						
All Commodities	14,172,535	100.0	18,371,328	100.0	<b>17,101,228</b>	<b>100.0</b>
Animals and Products	4,404,506	31.1	6,312,494	34.4	<b>5,864,328</b>	<b>34.3</b>
Meat Animals	1,872,730	13.2	2,022,808	11.0	<b>2,079,723</b>	<b>12.2</b>
Cattle & Calves	402,180	2.8	459,959	2.5	<b>595,346</b>	<b>3.5</b>
Hogs	1,470,550	10.4	1,562,849	8.5	<b>1,484,377</b>	<b>8.7</b>
Dairy - Milk Wholesale	834,165	5.9	1,111,296	6.1	<b>954,879</b>	<b>5.6</b>
Poultry and Eggs	1,416,875	10.0	2,874,580	15.7	<b>2,526,495</b>	<b>14.8</b>
Broilers	154,120	1.1	256,070	1.4	<b>205,188</b>	<b>1.2</b>
Chicken Eggs	602,788	4.3	1,794,261	9.8	<b>1,537,039</b>	<b>9.0</b>
Farm Chickens	81	*	312	*	<b>308</b>	<b>*</b>
Turkeys	659,887	4.7	823,937	4.5	<b>783,960</b>	<b>4.6</b>
Miscellaneous Animals & Products	280,735	2.0	303,810	1.7	<b>303,230</b>	<b>1.8</b>
Honey	2,127	*	2,688	*	<b>2,070</b>	<b>*</b>
Mohair	10	*	10	*	<b>9</b>	<b>*</b>
Other Animals and Products	278,398	2.0	300,962	1.6	<b>300,976</b>	<b>1.8</b>
Wool	200	*	150	*	<b>175</b>	<b>*</b>
Crops	9,768,029	68.9	12,058,835	65.6	<b>11,236,900</b>	<b>65.7</b>
Food Grains - Wheat	134,777	1.0	155,459	0.9	<b>193,631</b>	<b>1.1</b>
Feed Crops	5,130,086	36.2	6,579,755	35.8	<b>5,709,318</b>	<b>33.4</b>
Corn	5,029,723	35.5	6,468,360	35.2	<b>5,620,530</b>	<b>32.9</b>
Hay	100,363	0.7	111,394	0.6	<b>88,787</b>	<b>0.5</b>
Oil Crops - Soybeans	3,996,047	28.2	4,732,349	25.8	<b>4,776,128</b>	<b>27.9</b>
Vegetables and Melons	62,910	0.4	99,604	0.5	<b>76,764</b>	<b>0.5</b>
Pumpkins	26,480	0.2	33,271	0.2	<b>27,843</b>	<b>0.2</b>
Watermelon	36,430	0.3	66,333	0.4	<b>48,921</b>	<b>0.3</b>
All Other Crops	444,209	3.1	491,668	2.7	<b>481,060</b>	<b>2.8</b>
Peppermint Oil	5,335	*	4,567	*	<b>5,387</b>	<b>*</b>
Spearmint Oil	3,689	*	3,621	*	<b>2,454</b>	<b>*</b>
Floriculture	56,890	0.4	56,564	0.3	<b>57,876</b>	<b>0.3</b>
Miscellaneous Crops	378,295	2.7	426,916	2.3	<b>415,343</b>	<b>2.4</b>

\* Less than .05 percent. Percents may not be accurate to 0.1 due to rounding.

Data as of September 5, 2024

Values are rounded to the nearest thousand.

Source: USDA/ERS Farm Income and Wealth Statistics

# FARM INCOME

## FARM INCOME INDIANA, 2019-2023 <sup>1</sup>

Commodity	2019	2020	2021	2022	2023
	<b>Thousand Dollars</b>				
Value of Crop Production	5,586,202	7,097,476	9,808,614	11,449,561	<b>11,094,124</b>
Crop Cash Receipts	6,781,311	7,085,569	9,768,029	12,058,835	<b>11,236,900</b>
Feed Crops	3,515,807	3,296,829	5,130,086	6,579,755	<b>5,709,318</b>
Food Grains	79,247	92,376	134,777	155,459	<b>193,631</b>
Oil Crops	2,808,662	3,274,178	3,996,047	4,732,349	<b>4,776,128</b>
Vegetables and Melons	45,493	66,539	62,910	99,604	<b>76,764</b>
All Other Crops	332,102	355,648	444,209	491,668	<b>481,060</b>
Home Consumption	5,761	1,409	2,174	2,851	<b>2,652</b>
Inventory Adjustment	-1,200,869	10,498	38,411	-612,125	<b>-145,429</b>
Value of Livestock Production	3,708,174	3,673,830	4,372,641	6,317,897	<b>5,881,481</b>
Animals and Products Cash Receipts	3,735,237	3,642,677	4,404,506	6,312,494	<b>5,864,328</b>
Dairy Products, Milk	736,918	748,896	834,165	1,111,296	<b>954,879</b>
Meat Animals	1,677,926	1,372,336	1,872,730	2,022,808	<b>2,079,723</b>
Poultry and Eggs	1,064,424	1,263,185	1,416,875	2,874,580	<b>2,526,495</b>
Miscellaneous Livestock	255,969	258,260	280,735	303,810	<b>303,230</b>
Home Consumption	8,178	7,692	8,395	11,275	<b>11,737</b>
Inventory Adjustment	-35,241	23,461	-40,259	-5,873	<b>5,417</b>
Farm-related Income	1,742,513	1,357,661	1,207,607	1,248,793	<b>1,445,068</b>
Forest Products Sold	11,397	12,286	18,212	27,440	<b>27,742</b>
Gross Imputed Rental Value of Farm Dwellings	671,349	551,390	600,358	655,734	<b>565,886</b>
Machine Hire and Custom Work	122,735	57,502	53,899	113,652	<b>70,182</b>
Other Farm Income	937,033	736,483	535,137	451,968	<b>781,258</b>
Value of Agricultural Sector Production	11,036,889	12,128,966	15,388,862	19,016,250	<b>18,420,673</b>

<sup>1</sup> Value of Agricultural sector production is the gross value of the commodities and services produced within a year. Net value-added is the sector's contribution to the National economy and is the sum of the income from production earned by all factors-of-production, regardless of ownership. Net farm income is the farm operators' share of income from the sector's production activities. The concept presented is consistent with that employed by the Organization for Economic Cooperation and Development.

Data as of September 5, 2024

Source: Economic Research Service

# FARM INCOME

## FARM INCOME (continued) INDIANA, 2019-2023 <sup>1</sup>

Commodity	2019	2020	2021	2022	2023
	<b>Thousand Dollars</b>				
Intermediate Production Expenses <sup>2</sup>	6,379,243	6,458,451	6,685,134	8,945,653	<b>8,795,485</b>
Farm Origin	2,734,996	2,658,709	2,294,920	3,197,169	<b>3,232,329</b>
Feed Purchased	1,380,000	1,350,000	910,000	1,690,000	<b>1,560,000</b>
Livestock and Poultry Purchased	394,996	328,709	384,920	457,169	<b>552,329</b>
Seed Purchased	960,000	980,000	1,000,000	1,050,000	<b>1,120,000</b>
Manufactured Inputs	1,994,537	2,069,321	2,700,149	3,520,881	<b>3,256,877</b>
Electricity	102,694	99,824	112,433	130,700	<b>154,820</b>
Fertilizer, Lime, and Soil Conditioners	950,000	1,050,000	1,420,000	1,860,000	<b>1,700,000</b>
Pesticides	560,000	580,000	780,000	980,000	<b>880,000</b>
Fuel and Oils	381,843	339,497	387,716	550,180	<b>522,057</b>
Other Intermediate Expenses <sup>2</sup>	1,649,710	1,730,422	1,690,065	2,227,603	<b>2,306,279</b>
Machine Hire and Custom Work	76,065	85,467	85,885	108,848	<b>89,937</b>
Marketing, Storage, and Transportation Exp.	216,310	276,080	166,034	330,266	<b>261,601</b>
Repair and Maintenance <sup>2</sup>	440,294	522,318	552,860	658,250	<b>628,336</b>
Miscellaneous Expenses <sup>2</sup>	917,041	846,557	885,286	1,130,239	<b>1,326,404</b>
Total Insurance Premiums <sup>3</sup>	325,592	329,712	409,108	524,570	<b>486,162</b>
Federal Commodity Insurance Premiums	158,898	151,757	228,079	294,644	<b>261,439</b>
Irrigation	826	2,183	751	2,540	<b>8,111</b>
Contract Labor	11,094	16,314	32,296	34,449	<b>19,826</b>
Net Government Transactions	372,676	831,334	118,803	-372,820	<b>-374,408</b>
Direct Government Payments	878,992	1,322,282	653,655	166,825	<b>140,032</b>
Property Taxes and Fees <sup>2</sup>	506,316	490,948	534,853	539,645	<b>514,440</b>
Motor Vehicle Registration and Licensing Fees	26,316	25,948	24,853	29,645	<b>34,440</b>
Gross Value Added	5,019,228	6,485,535	8,790,235	9,663,328	<b>9,230,953</b>
Capital Consumption <sup>2</sup>	966,148	999,513	815,977	1,159,272	<b>1,144,602</b>
Net Value Added	4,053,079	5,486,022	7,974,258	8,504,056	<b>8,086,352</b>
Factor Payments to Stakeholders	2,234,663	2,255,672	2,172,370	2,368,095	<b>2,588,207</b>
Employee Compensation (Total Hired Labor)	423,906	453,686	332,704	535,551	<b>730,174</b>
Net Rent Paid to Operator Landlords	185,887	191,578	196,827	166,848	<b>148,435</b>
Net Rent Paid to Non-operator Landlords	936,776	965,454	991,904	840,827	<b>748,036</b>
Total Interest Expenses <sup>2</sup>	688,094	644,954	650,935	824,869	<b>961,562</b>
Net Farm Income	1,818,416	3,230,350	5,801,888	6,135,961	<b>5,498,145</b>

<sup>1</sup> Value of Agricultural sector production is the gross value of the commodities and services produced within a year. Net value-added is the sector's contribution to the National economy and is the sum of the income from production earned by all factors-of-production, regardless of ownership. Net farm income is the farm operators' share of income from the sector's production activities. The concept presented is consistent with that employed by the Organization for Economic Cooperation and Development.

<sup>2</sup> Includes expenses associated with operator dwellings.

<sup>3</sup> Includes federal and private crop and livestock insurance premiums as well as casualty, hail, motor vehicle, and all other insurance.

Data as of September 5, 2024

Source: Economic Research Service

# FARM INCOME

## FARM PRODUCTION EXPENSES, BY CATEGORY, INDIANA, 2019-2023 <sup>1</sup>

Item	2019	2020	2021	2022	2023
<b>Thousand Dollars</b>					
Total Production Expenses	10,097,465	10,220,898	10,240,629	13,047,114	<b>13,062,560</b>
Intermediate Product Expenses					
Farm-origin Expenses	2,734,996	2,658,709	2,294,920	3,197,169	<b>3,232,329</b>
Feed Purchases	1,380,000	1,350,000	910,000	1,690,000	<b>1,560,000</b>
Livestock and Poultry	394,996	328,709	384,920	457,169	<b>552,329</b>
Seed Purchases	960,000	980,000	1,000,000	1,050,000	<b>1,120,000</b>
Manufactured Inputs	1,994,537	2,069,321	2,700,149	3,520,881	<b>3,256,877</b>
Pesticide Expenditures	560,000	580,000	780,000	980,000	<b>880,000</b>
Fertilizer, Lime, and Soil Conditioner	950,000	1,050,000	1,420,000	1,860,000	<b>1,700,000</b>
Fuels and Oils	381,843	339,497	387,716	550,180	<b>522,057</b>
Electricity	102,694	99,824	112,433	130,700	<b>154,820</b>
Other Intermediate Inputs	1,649,710	1,730,422	1,690,065	2,227,603	<b>2,306,279</b>
Labor Expenses					
Cash Expenses	431,996	464,448	356,877	547,463	<b>734,986</b>
Contract Labor	11,094	16,314	32,296	34,449	<b>19,826</b>
Hired Labor and Employee Compensation	420,902	448,134	324,581	513,014	<b>715,160</b>
Non-cash Employee Compensation	3,004	5,552	8,123	22,537	<b>15,014</b>
Interest Expenses	688,094	644,954	650,935	824,869	<b>961,562</b>
Net Rent, Including Landlord Capital Consumption	1,122,664	1,157,032	1,188,731	1,007,675	<b>896,472</b>
Property Taxes and Fees	506,316	490,948	534,853	539,645	<b>514,440</b>
Personal Property Taxes	34,510	33,148	32,607	26,336	<b>35,030</b>
Motor Vehicle Registration and Licensing Fees	26,316	25,948	24,853	29,645	<b>34,440</b>
Real Estate	445,490	431,852	477,393	483,664	<b>444,970</b>
Capital Consumption	966,148	999,513	815,977	1,159,272	<b>1,144,602</b>
Data as of September 5, 2024					
<sup>1</sup> All data includes Operator Dwellings					
Source: Economic Research Service					

## U.S. GOVERNMENT DIRECT FARM PROGRAM PAYMENTS BY PROGRAM, INDIANA, 2019-2023 <sup>1 2 3</sup>

Program	2019	2020	2021	2022	2023
<b>Thousand Dollars</b>					
Fixed Direct Payments	(19)	(142)	(295)	0	<b>0</b>
Average Crop Revenue Election Program (ACRE)	0	0	(3)	0	<b>0</b>
Price Loss Coverage (PLC)	2,453	91,778	7,153	64	<b>4</b>
Agricultural Risk Coverage (ARC)	4,453	117,924	2,516	305	<b>151</b>
Loan Deficiency Payments	(1)	2	(75)	7	<b>13</b>
Dairy Margin Protection Program	3,787	2,648	15,761	1,645	<b>17,429</b>
Conservation	78,290	83,342	76,202	77,020	<b>80,567</b>
Supplemental and ad hoc disaster assistance	37,201	841,761	551,754	87,585	<b>41,582</b>
USDA pandemic assistance	0	666,697	253,818	6,685	<b>17,944</b>
Non-USDA pandemic assistance	0	113,148	210,379	0	<b>0</b>
Other disaster assistance	0	61,917	87,558	80,901	<b>23,638</b>
Market Facilitation Program	752,586	184,776	455	13	<b>0</b>
Miscellaneous Programs	241	192	188	185	<b>286</b>
Total	878,992	1,322,282	653,655	166,825	<b>140,032</b>
Data as of September 5, 2024					
<sup>1</sup> Gross payments from the U.S. government to the farm sector					
<sup>2</sup> Payments returned to the U.S. government by the farm sector					
<sup>3</sup> Accounting adjustments. A negative value indicates payments returned exceeded gross payments during the calendar year.					
Source: Economic Research Service					

# EXPORTS

## VALUE OF AGRICULTURAL COMMODITIES EXPORTED BY CALENDAR YEAR, INDIANA, 2019-2023<sup>1</sup>

Export Item	2019	2020	2021	2022	2023
	<b>Thousand Dollars</b>				
Animal Fats	1,419	2,082	3,023	4,824	4,033
Beef & Beef Products	4,182	4,060	6,471	3,042	2,356
Corn	42,587	37,812	50,279	44,874	85,748
Dairy Products	148,089	128,609	108,937	162,487	166,746
Eggs & Products	5,211	3,334	6,041	18,249	17,532
Feeds and Fodders	205,618	188,629	193,329	223,086	824,246
Forest Products	158,050	159,571	190,923	209,035	251,560
Fresh Fruit	1,947	2,502	3,101	2,106	4,443
Fresh Vegetables	317	186	343	678	845
Fruit & Vegetable Juices	264	184	149	131	243
Hides & Skins	3,025	2,729	3,759	5,655	7,167
Live Animals	4,554	7,773	6,026	9,049	9,698
Meat Products	8,342	12,551	10,535	1,262	2,488
Nursery Products & Cut Flowers	599	682	985	917	263
Planting Seeds	58,900	55,020	72,277	69,647	103,401
Pork & Pork Products	229,395	225,678	230,113	201,223	215,081
Poultry Meat & Prods. (ex. eggs)	9,992	16,376	13,406	12,789	16,456
Processed Fruit	5,372	4,075	3,111	4,929	4,546
Processed Vegetables	12,309	8,240	10,674	8,235	13,147
Soybean Meal	5,199	5,898	10,055	5,122	14,260
Soybean Oil	1,914	684	652	17,313	14,383
Soybeans	12,452	15,552	16,747	16,659	22,469
Tree Nuts	57,461	61,784	70,373	84,301	85,491
Vegetable Oils	19,724	22,551	20,968	22,352	12,124
Wheat	4,501	0	488	11,359	669
Others	775,270	907,912	992,813	1,123,212	1,321,132
<b>Total Agricultural Exports</b>	<b>1,776,693</b>	<b>1,874,474</b>	<b>2,025,578</b>	<b>2,262,536</b>	<b>3,200,527</b>

<sup>1</sup> Source: USDA, Foreign Ag Service, U.S. Census Bureau Trade Data, U.S. State Export Data.



“Timeless Tools of Trade”  
Photographer -- Chad Renner  
Age 14, Mishawaka, IN

# EXPORTS

## AGRICULTURE AND LIVESTOCK PRODUCTS EXPORTS FROM INDIANA TO WORLD, 2019-2023 <sup>1</sup>

Country	2019	2020	2021	2022	2023
	<u>Thousand Dollars</u>				
Canada	606,970	659,814	779,030	866,133	998,357
Mexico	218,983	224,180	209,234	231,422	539,609
Turkey	12,730	16,459	7,046	16,967	245,218
China	93,187	140,005	130,874	135,548	242,186
Japan	184,684	189,220	180,134	143,986	197,433
Indonesia	24,475	23,212	31,748	66,019	69,052
Spain	17,471	31,439	42,738	61,564	66,971
United Kingdom	48,750	33,268	40,450	47,542	57,924
Korea, South	33,320	39,255	49,326	74,325	54,572
Vietnam	17,139	23,027	24,983	62,413	50,003
Netherlands	34,630	26,849	14,931	13,309	41,702
Brazil	35,571	39,286	34,014	42,373	38,052
Australia(*)	31,895	41,071	39,132	44,559	37,416
Argentina	12,541	12,699	15,736	26,266	34,473
Colombia	48,916	39,230	38,483	44,411	33,287
Chile	12,763	14,200	12,743	11,327	29,104
Morocco	867	630	2,103	1,934	28,511
Ireland	2,150	2,624	5,953	5,537	24,902
Belgium-Luxembourg(*)	30,662	29,688	26,340	33,601	24,134
Honduras	17,369	18,921	28,616	20,716	23,860
Malaysia	12,876	9,260	8,760	10,673	22,693
Philippines	15,221	11,443	17,302	17,677	20,526
India	12,361	14,114	13,931	20,788	18,807
Thailand	13,596	15,134	20,503	14,726	18,193
Israel(*)	6,875	4,488	6,687	6,477	17,695
South Africa	9,829	12,512	14,095	17,246	16,280
Poland	403	437	1,131	1,768	15,790
Germany	17,803	14,383	15,427	21,521	15,621
Saudi Arabia	8,275	10,329	7,760	11,716	14,978
Dominican Republic	13,639	14,289	16,200	20,504	14,776
Taiwan	11,626	10,106	10,681	12,560	14,387
Pakistan	11,276	10,995	10,544	8,435	13,108
Hong Kong	18,296	14,448	13,509	8,899	11,522
Guatemala	6,569	7,425	9,005	8,151	11,474
New Zealand(*)	8,726	8,583	11,244	9,869	10,033
Costa Rica	9,920	11,232	10,476	9,236	8,640
United Arab Emirates	4,513	5,202	11,388	11,675	8,516
Algeria	3,558	2,796	1,743	6,266	7,744
Italy(*)	6,434	4,857	5,907	5,204	6,864
Panama	7,073	5,156	4,332	3,967	6,615
Trinidad and Tobago	10,266	5,628	6,894	8,180	6,445
Portugal	3,632	3,500	4,887	6,490	5,267
Singapore	5,245	5,435	5,707	5,694	5,156
Peru	8,261	8,465	7,916	3,257	5,011
Bangladesh	2,976	2,659	5,110	3,488	4,207
Austria	1,169	1,781	1,665	3,453	3,765
France(*)	2,072	1,152	772	716	3,529
El Salvador	2,262	3,074	3,224	3,328	3,369
Nepal	117	62	1,035	0	2,956
Egypt	3,800	8,630	11,005	4,668	2,945
Lebanon	1,685	806	1,199	1,108	2,553
Kuwait	483	1,289	2,142	2,002	2,455
Switzerland(*)	319	1,381	4,141	5,047	2,432
Burma	803	199	1,347	457	2,345
Other Countries	49,661	38,147	44,295	37,338	37,064
<b>Total Exports</b>	<b>1,776,693</b>	<b>1,874,474</b>	<b>2,025,578</b>	<b>2,262,536</b>	<b>3,200,527</b>

<sup>1</sup> Source: USDA, Foreign Ag Service, U.S. Census Bureau Trade Data, U.S. State Export Data.



# WEATHER

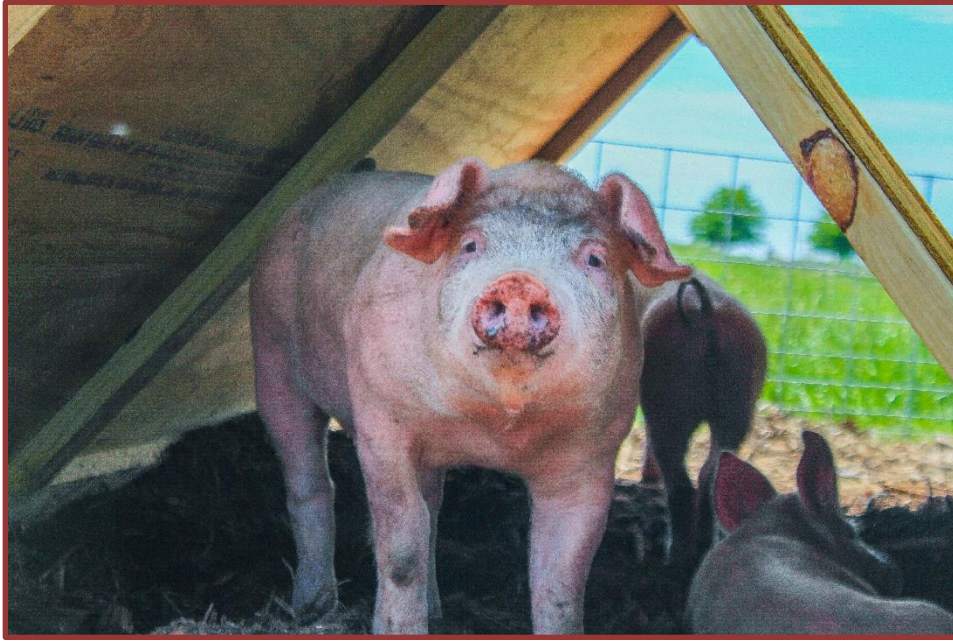

"Piglet's Personal Porch"  
Photographer ~~ Chad Renner  
Age 14, Mishawaka, IN

"Aerial Applicator Plane"  
Photographer ~~ Andrew Moyer  
Age 10, Attica, IN



**TEMPERATURES**  
**PRECIPITATION**

**GROWING DEGREE DAYS**  
**DAYS SUITABLE FOR FIELD WORK**

**FROST DATES**  
**CROP PROGRESS**

# TEMPERATURES

## NORMAL TEMPERATURES <sup>1</sup>, INDIANA, BY DISTRICTS

Dist.	Jan	Feb	Mar	Apr	May	Jun	Jul	Aug	Sep	Oct	Nov	Dec	Annual
<b>Degrees Fahrenheit</b>													
<b><u>Average Maximum Temperatures</u></b>													
NW	32.4	36.7	48.2	61.1	72.1	81.1	83.7	82.1	76.7	64.2	49.2	37.3	60.4
NC	32.3	36.5	47.9	60.9	71.9	80.7	83.6	81.7	76.2	63.6	49.1	37.2	60.1
NE	32.1	36.1	47.3	60.5	71.6	80.4	83.6	81.5	75.8	63.2	48.8	37.1	59.8
WC	35.2	40.0	51.1	63.7	74.0	82.3	84.8	83.7	78.4	66.1	51.5	39.8	62.5
C	35.1	39.7	50.5	63.2	73.2	81.5	84.2	83.0	77.5	65.3	51.3	39.6	62.0
EC	34.4	38.6	49.4	62.5	72.7	81.1	84.0	82.5	77.0	64.8	50.7	39.0	61.4
SW	39.8	44.7	55.0	67.0	76.1	84.4	87.2	86.2	80.5	68.9	54.9	44.0	65.7
SC	39.8	44.7	54.7	66.5	75.4	83.3	86.1	85.5	79.6	68.1	54.7	43.8	65.2
SE	39.0	43.7	53.7	65.9	75.0	82.6	85.7	84.9	79.0	67.3	54.0	43.1	64.5
State	35.6	40.1	50.9	63.5	73.6	82.0	84.8	83.5	77.9	65.8	51.6	40.1	62.6
<b><u>Average Minimum Temperatures</u></b>													
NW	16.9	20.1	28.7	38.1	49.3	59.1	62.6	60.6	52.8	42.1	31.9	22.7	40.4
NC	17.5	20.3	28.6	38.2	49.1	59.0	62.2	60.4	52.7	42.1	32.1	23.2	40.5
NE	17.7	20.0	28.4	38.3	49.1	58.9	62.0	60.2	52.7	42.3	32.0	23.3	40.4
WC	19.0	22.3	31.0	40.7	51.6	60.6	63.6	61.6	53.8	42.9	32.9	24.2	42.0
C	19.8	22.8	31.1	40.8	51.5	60.5	63.6	61.7	54.0	43.3	33.1	24.8	42.2
EC	19.2	22.2	30.5	40.1	50.5	59.7	62.6	60.8	53.3	42.8	32.7	24.6	41.6
SW	23.0	26.0	34.2	43.8	54.3	62.9	66.3	64.2	56.5	45.1	34.8	27.3	44.9
SC	22.5	25.4	33.2	42.5	52.9	61.3	64.8	62.7	55.2	43.9	33.9	26.9	43.8
SE	22.5	25.1	33.2	42.7	52.7	61.2	64.8	63.1	55.7	44.3	34.2	27.0	43.9
State	19.8	22.8	31.1	40.6	51.3	60.5	63.7	61.8	54.1	43.2	33.1	24.9	42.3
<b><u>Monthly Mean Temperatures</u></b>													
NW	24.6	28.4	38.5	49.6	60.7	70.1	73.1	71.3	64.8	53.1	40.6	30.0	50.4
NC	24.9	28.4	38.3	49.5	60.5	69.9	72.9	71.1	64.5	52.9	40.6	30.2	50.3
NE	24.9	28.1	37.8	49.4	60.3	69.6	72.8	70.9	64.3	52.7	40.4	30.2	50.1
WC	27.1	31.2	41.1	52.2	62.8	71.5	74.2	72.6	66.1	54.5	42.2	32.0	52.3
C	27.5	31.2	40.8	52.0	62.3	71.0	73.9	72.3	65.8	54.3	42.2	32.2	52.1
EC	26.8	30.4	39.9	51.3	61.6	70.4	73.3	71.6	65.1	53.8	41.7	31.8	51.5
SW	31.4	35.3	44.6	55.4	65.2	73.7	76.7	75.2	68.5	57.0	44.9	35.6	55.3
SC	31.2	35.0	43.9	54.5	64.1	72.3	75.5	74.1	67.4	56.0	44.3	35.3	54.5
SE	30.8	34.4	43.4	54.3	63.8	71.9	75.2	74.0	67.3	55.8	44.1	35.0	54.2
State	27.7	31.4	41.0	52.1	62.5	71.2	74.2	72.6	66.0	54.5	42.4	32.5	52.5

<sup>1</sup> 30-year average for the years 1991 through 2020.

SOURCE: Applied Meteorology Group, Department of Agronomy, School of Agriculture, Plant & Soils Lab, Purdue University.

# TEMPERATURES

## TEMPERATURES <sup>1</sup>, INDIANA, 2023

Dist.	Jan	Feb	Mar	Apr	May	Jun	Jul	Aug	Sep	Oct	Nov	Dec	Annual <sup>1</sup>
<b><u>Degrees Fahrenheit</u></b>													
<b><u>Average Maximum Temperatures</u></b>													
NW	38.4	43.2	45.5	63.2	72.9	80.1	82.8	80.0	75.9	64.7	50.8	44.4	61.8
NC	38.9	44.2	46.3	63.0	73.0	80.3	83.4	80.7	76.5	63.9	51.3	44.6	62.2
NE	38.9	44.5	46.5	62.5	71.8	79.8	83.2	79.5	76.0	64.3	50.4	45.2	61.9
WC	41.1	48.2	50.0	65.6	74.8	82.7	85.7	83.1	79.9	68.1	54.1	46.3	65.0
C	42.6	49.4	50.4	64.8	73.7	80.9	84.3	81.8	78.6	66.8	54.0	47.1	64.5
EC	41.9	48.5	49.1	63.2	72.0	79.2	83.6	80.5	77.7	65.8	53.4	46.5	63.4
SW	48.3	54.3	56.2	69.4	77.5	84.5	88.3	85.9	82.9	71.3	59.0	50.9	69.0
SC	47.0	53.7	53.5	67.3	74.3	81.2	85.0	83.3	80.4	68.5	57.2	49.5	66.7
SE	46.7	54.4	55.6	69.0	75.9	81.7	86.1	84.1	81.7	68.2	57.8	49.9	67.6
State	42.7	48.9	50.3	65.3	74.0	81.2	84.7	82.1	78.8	66.8	54.2	47.1	64.7
<b><u>Average Minimum Temperatures</u></b>													
NW	26.2	22.8	28.2	37.9	49.2	56.7	61.3	60.4	54.9	44.9	29.9	31.7	42.0
NC	28.0	24.4	28.7	38.2	48.3	56.2	61.4	60.1	54.9	44.6	30.9	32.6	42.4
NE	27.8	24.1	28.0	37.4	46.5	55.2	61.5	58.6	53.4	44.3	29.7	32.1	41.5
WC	28.6	24.7	29.9	38.8	49.6	56.4	63.3	61.8	54.5	45.2	30.7	31.3	42.9
C	29.4	26.1	30.2	39.6	49.3	57.4	63.6	61.7	55.4	45.7	31.7	32.3	43.5
EC	28.0	24.2	28.6	38.7	47.3	55.4	62.2	59.2	53.6	43.9	29.7	31.5	41.9
SW	33.4	31.9	35.3	44.0	53.9	60.2	67.8	65.6	58.1	48.4	35.1	33.8	47.3
SC	31.9	30.3	33.5	42.5	51.4	58.8	66.6	64.3	57.5	48.3	34.9	33.5	46.1
SE	31.6	29.8	32.3	41.4	49.4	57.4	65.1	62.5	55.7	46.0	32.7	32.2	44.6
State	29.4	26.5	30.5	39.8	49.4	57.1	63.7	61.6	55.3	45.7	31.7	32.3	43.6
<b><u>Monthly Average Temperatures <sup>2</sup></u></b>													
NW	32.3	33.0	36.9	50.5	61.1	68.4	72.1	70.2	65.4	54.8	40.4	38.1	51.9
NC	33.5	34.3	37.5	50.6	60.7	68.2	72.4	70.4	65.7	54.2	41.1	38.6	52.3
NE	33.4	34.3	37.2	50.0	59.1	67.5	72.3	69.0	64.7	54.3	40.1	38.7	51.7
WC	34.9	36.5	39.9	52.2	62.2	69.6	74.5	72.4	67.2	56.6	42.4	38.8	53.9
C	36.0	37.7	40.3	52.2	61.5	69.2	74.0	71.8	67.0	56.3	42.9	39.7	54.0
EC	35.0	36.3	38.9	50.9	59.6	67.3	72.9	69.8	65.6	54.8	41.6	39.0	52.6
SW	40.9	43.1	45.8	56.7	65.7	72.3	78.0	75.8	70.5	59.8	47.1	42.3	58.2
SC	39.5	42.0	43.5	54.9	62.9	70.0	75.8	73.8	69.0	58.4	46.1	41.5	56.4
SE	39.1	42.1	44.0	55.2	62.6	69.6	75.6	73.3	68.7	57.1	45.2	41.0	56.1
State	36.0	37.7	40.4	52.6	61.7	69.1	74.2	71.8	67.1	56.3	43.0	39.7	54.1

<sup>1</sup> Annual temperatures may not compute due to rounding.

<sup>2</sup> Average of maximum and minimum may not compute due to rounding.

# TEMPERATURES

## MONTHLY HIGH AND LOW TEMPERATURES BY DISTRICT, INDIANA, 2023

District	January		February		March		April		May		June	
	High	Low	High	Low	High	Low	High	Low	High	Low	High	Low
NW	62	-1	61	-4	69	10	84	23	92	30	93	44
NC	64	4	62	0	67	14	84	23	92	29	92	44
NE	62	2	63	0	66	13	84	25	90	33	92	42
WC	65	3	73	1	76	12	85	21	90	33	93	40
C	63	8	74	5	80	13	86	25	89	28	94	41
EC	63	5	69	1	75	11	85	27	87	32	91	43
SW	65	10	77	8	82	14	87	23	92	31	99	43
SC	64	15	75	11	81	18	85	26	87	35	92	46
SE	63	17	74	12	79	15	86	26	90	34	90	45
State	65	-1	77	-4	82	10	87	21	92	29	99	40

District	July		August		September		October		November		December	
	High	Low	High	Low	High	Low	High	Low	High	Low	High	Low
NW	94	51	96	46	91	43	89	21	76	11	60	12
NC	94	50	97	45	93	42	88	23	75	13	61	17
NE	92	52	92	44	93	40	88	22	71	13	63	16
WC	98	54	100	47	94	42	93	18	80	10	65	8
C	95	50	96	47	95	42	90	23	81	14	66	13
EC	93	54	92	46	91	42	89	20	79	11	63	15
SW	101	53	102	48	96	43	94	20	83	13	67	12
SC	94	52	98	52	89	46	87	24	82	14	65	15
SE	93	55	95	50	92	44	89	23	81	14	62	15
State	101	50	102	44	96	40	94	18	83	10	67	8

# GROWING DEGREE DAYS

## ESTIMATED GROWING DEGREE DAYS FOR 7 DAYS AT MID-MONTH, NORMALS, INDIANA

District	Jan	Feb	Mar	Apr	May	Jun	Jul	Aug	Sep	Oct	Nov	Dec	Annual
NW	0	0	0	165	309	624	743	643	455	204	0	0	3,143
NC	0	0	0	160	305	620	738	641	444	196	0	0	3,104
NE	0	0	0	158	303	621	742	639	437	197	0	0	3,097
WC	0	0	25	210	364	677	773	684	495	240	5	0	3,473
C	0	0	13	201	349	663	766	680	488	231	4	0	3,395
EC	0	0	1	188	326	634	737	642	452	220	1	0	3,201
SW	0	0	79	261	439	740	825	771	566	284	48	0	4,013
SC	0	0	75	258	402	696	796	742	533	274	46	0	3,822
SE	0	0	52	243	381	676	786	724	514	259	31	0	3,666
State	0	0	18	206	352	665	774	688	490	235	7	0	3,435

The above estimates of Growing Degree Days (GDD) Normals are derived from normal temperatures (1991-2020) at mid-month and the corresponding GDD. For example, a weekly average temperature of 60°F resulted in 84 GDD. The basic formula is:  $1/2 (\max T - 50) + 1/2 (\min T - 50) = \text{GDD for one day}$ . The maximum temperature is not allowed to exceed 86 degrees F. Negative units are not accumulated.



“Combine in Action”  
 Photographer ~ Maddy Duncan  
 Age 13, Mooresville, IN

# FROST DATES

## LAST SPRING FROST

### Average Date of Last Spring Frost 32 F or Lower

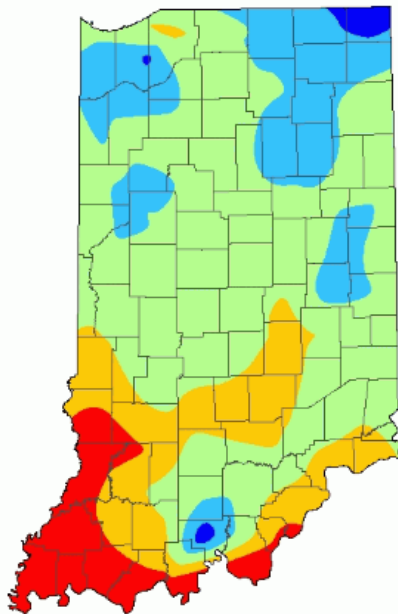

**Date**

- Apr 03 - Apr 09
- Apr 09 - Apr 15
- Apr 15 - Apr 22
- Apr 22 - Apr 28
- Apr 28 - May 04

Analysis by Indiana State Climate Office  
 Web: <http://www.idimate.org>

### 1 in 10 Years Last 32 F is Before

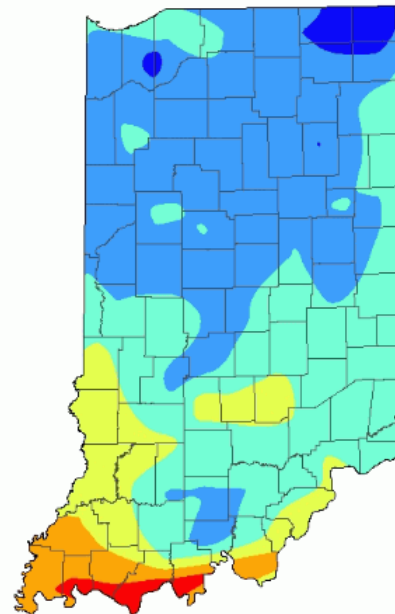

**Date**

- Mar 10 - Mar 17
- Mar 17 - Mar 24
- Mar 24 - Mar 31
- Mar 31 - Apr 08
- Apr 08 - Apr 15
- Apr 15 - Apr 22

Analysis by Indiana State Climate Office  
 Web: <http://www.idimate.org>

## FIRST FALL FROST

### Average Date of First Fall Frost 32 F or Lower

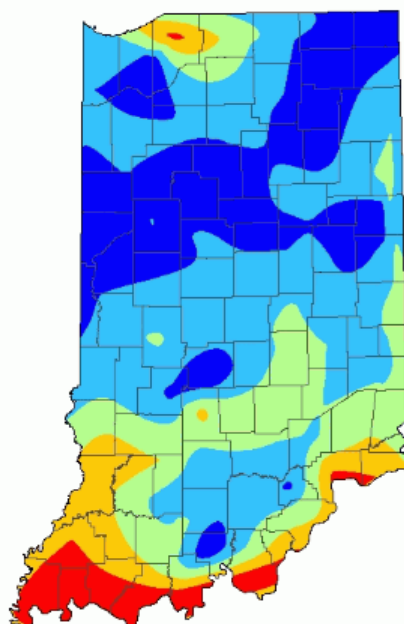

**Date**

- Oct 04 - Oct 10
- Oct 10 - Oct 16
- Oct 16 - Oct 22
- Oct 22 - Oct 27
- Oct 27 - Nov 02

Analysis by Indiana State Climate Office  
 Web: <http://www.idimate.org>

### 1 in 10 Years First 32 F is Before

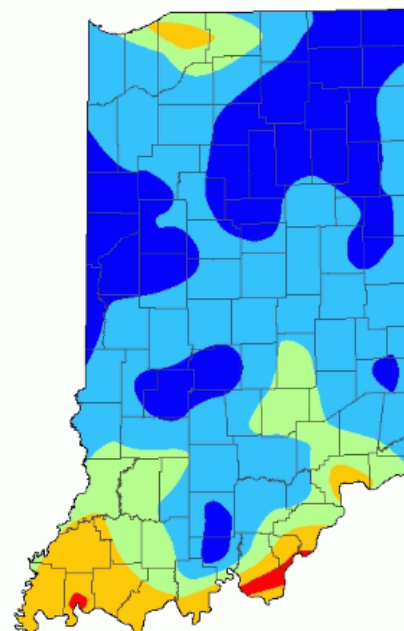

**Date**

- Sep 23 - Sep 28
- Sep 28 - Oct 04
- Oct 04 - Oct 09
- Oct 09 - Oct 15
- Oct 15 - Oct 20

Analysis by Indiana State Climate Office  
 Web: <http://www.idimate.org>

# PRECIPITATION

## MONTHLY PRECIPITATION, INDIANA, BY DISTRICTS

Dist	Jan	Feb	Mar	Apr	May	Jun	Jul	Aug	Sep	Oct	Nov	Dec	Annual
<b>Normal Precipitation <sup>1</sup></b>													
<b>Inches</b>													
NW	2.38	1.99	2.51	3.74	4.32	4.75	4.35	4.07	3.26	3.36	2.79	2.29	39.81
NC	2.57	2.11	2.56	3.76	4.31	4.57	4.24	4.00	3.23	3.23	2.99	2.47	40.03
NE	2.50	2.01	2.49	3.75	4.41	4.24	4.01	3.84	3.09	2.99	3.02	2.41	38.76
WC	2.82	2.29	3.16	4.47	4.62	5.06	4.42	3.34	3.17	3.44	3.43	2.81	43.03
C	2.99	2.44	3.32	4.38	4.75	5.04	4.33	3.51	3.24	3.28	3.42	2.99	43.69
EC	2.94	2.36	3.34	4.20	4.60	4.86	4.22	3.54	3.12	3.08	3.30	2.91	42.48
SW	3.39	2.97	4.17	5.08	5.32	4.78	4.34	3.19	3.56	3.55	3.96	3.67	47.99
SC	3.56	3.14	4.32	5.14	5.35	4.83	4.30	3.44	3.55	3.51	3.82	3.83	48.80
SE	3.37	2.98	4.10	4.88	5.22	4.91	4.37	3.60	3.30	3.41	3.49	3.77	47.39
State	2.95	2.48	3.33	4.39	4.78	4.80	4.29	3.60	3.29	3.33	3.38	3.01	43.63
<b>2023 Precipitation <sup>2</sup></b>													
<b>Inches</b>													
NW	1.87	4.07	4.08	2.30	2.58	2.50	5.35	4.38	1.84	5.73	0.72	3.75	39.17
NC	2.38	4.14	4.67	2.74	2.09	2.50	5.31	2.98	1.54	5.07	0.64	2.56	36.62
NE	2.59	4.19	3.82	2.31	2.40	2.26	5.47	2.50	1.81	3.89	0.82	1.98	34.04
WC	3.01	2.84	5.54	2.58	2.87	2.07	6.05	4.00	1.09	3.14	0.59	2.36	36.14
C	3.50	2.69	6.07	2.76	2.36	2.02	5.22	4.03	1.53	3.15	0.81	1.59	35.73
EC	3.30	2.62	5.58	2.87	2.88	2.34	4.81	3.01	1.48	3.30	1.08	1.62	34.89
SW	4.75	3.11	8.07	3.33	3.09	3.28	4.55	4.71	0.69	2.50	0.88	2.28	41.24
SC	4.42	2.61	8.31	3.67	3.39	3.54	6.57	4.19	1.14	2.48	0.94	2.56	43.82
SE	6.04	2.31	7.76	3.93	2.46	2.96	6.97	3.28	1.57	3.54	0.92	2.31	44.05
State	3.54	3.18	5.99	2.94	2.68	2.61	5.59	3.68	1.41	3.64	0.82	2.33	38.41

<sup>1</sup> 30-year average for the years 1991 through 2020.

<sup>2</sup> Totals may not compute due to rounding.

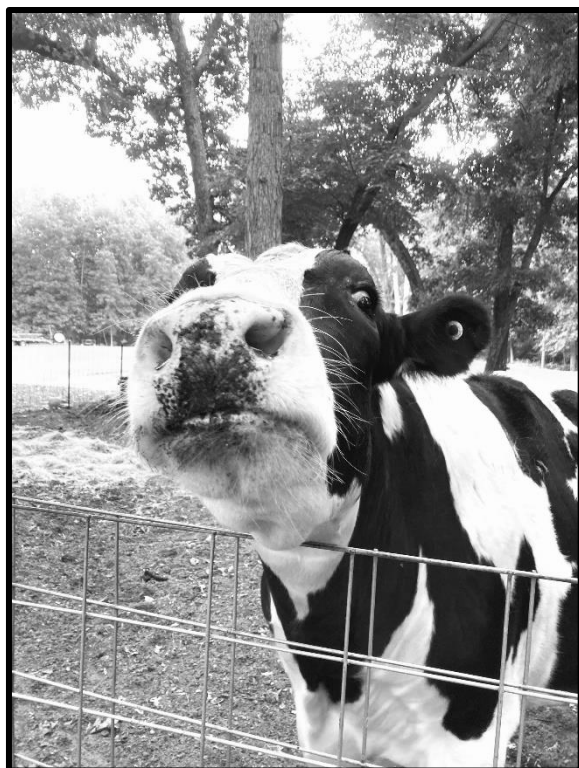

"Holstein Dairy Cow"  
 Photographer ~~ Madison Ringen  
 Age 13, Fort Wayne, IN

# CROP PROGRESS

## SEASONAL PROGRESS OF CROP DEVELOPMENT AND FARM ACTIVITIES INDIANA, 2023

District	2023 Wheat Crop--Percent Seeded										
	September 2022			October 2022					November 2022		
	11	18	25	2	9	16	23	30	6	13	20
Northwest	0	8	12	33	52	73	86	93	97	99	99
North Central	0	8	8	19	29	40	62	72	76	90	90
Northeast	0	1	3	8	22	45	66	85	94	99	99
West Central	0	0	2	10	37	54	66	85	92	97	97
Central	1	1	1	6	19	41	58	71	87	94	95
East Central	0	0	6	14	39	61	77	86	93	97	97
Southwest	0	0	3	10	25	46	66	86	93	97	97
South Central	0	0	2	6	23	49	60	71	83	86	89
Southeast	0	0	0	4	15	28	52	76	91	96	96
State	0	2	4	11	27	47	65	81	90	96	96
2017-2021 Average	1	4	8	18	33	52	70	81	88	93	96

District	2023 Wheat Crop--Percent Headed						
	April 2023	May 2023				June 2023	
	30	7	14	21	28	4	11
Northwest	0	0	3	20	63	94	97
North Central	4	7	21	31	63	87	93
Northeast	0	3	5	20	55	81	94
West Central	2	6	20	60	88	93	96
Central	6	10	32	54	79	87	96
East Central	3	8	19	53	79	91	95
Southwest	13	49	68	84	93	95	98
South Central	3	13	56	81	84	91	98
Southeast	0	10	42	75	86	96	97
State	5	16	32	53	77	90	96
2018-2022 Average	2	12	26	45	66	84	94



# CROP PROGRESS

## SEASONAL PROGRESS OF CROP DEVELOPMENT AND FARM ACTIVITIES INDIANA, 2023 (continued)

District	Wheat--Percent Harvested					
	June		July			
	18	25	2	9	16	23
Northwest	0	1	7	50	91	98
North Central	1	2	6	36	81	98
Northeast	1	2	7	37	81	95
West Central	0	6	29	65	92	98
Central	0	13	30	59	91	94
East Central	0	1	3	49	79	91
Southwest	32	73	96	98	99	99
South Central	6	13	50	75	97	98
Southeast	3	7	24	70	90	97
State	8	21	36	62	89	96
2018-2022 Average	8	23	44	71	89	97

Year	Alfalfa Hay--Percent First Cutting Complete					
	May		June			
	21	28	4	11	18	25
2023	10	61	85	94	97	97
2018-2022 Average	N/A	30	53	73	84	90

Year	Alfalfa Hay--Percent Second Cutting Complete							
	June		July					August
	18	25	2	9	16	23	30	6
2023	8	23	35	51	69	79	86	92
2018-2022 Average	N/A	19	34	51	67	79	88	93

# CROP PROGRESS

## SEASONAL PROGRESS OF CROP DEVELOPMENT AND FARM ACTIVITIES INDIANA, 2023 (continued)

District	Corn--Percent Planted									
	April				May				June	
	9	16	23	30	7	14	21	28	4	11
Northwest	0	1	8	17	41	64	88	95	98	99
North Central	0	5	10	19	34	61	75	92	98	98
Northeast	0	2	5	8	17	31	59	89	98	100
West Central	0	6	13	32	56	74	88	97	99	99
Central	0	3	7	13	22	49	74	92	98	98
East Central	0	2	6	13	17	34	65	90	97	98
Southwest	1	5	17	38	65	78	87	94	97	98
South Central	0	3	6	20	37	54	65	76	89	94
Southeast	1	1	4	10	17	32	66	88	97	97
State	0	3	9	20	36	56	77	92	97	98
2018-2022 Average	0	2	6	15	29	48	64	75	84	93

District	Corn--Percent Silked									
	June		July					August		
	18	25	2	9	16	23	30	6	13	20
Northwest	0	1	2	6	40	81	94	97	97	99
North Central	0	1	5	7	33	61	83	93	97	99
Northeast	0	1	5	5	29	43	74	88	95	100
West Central	5	6	8	23	53	75	86	91	95	96
Central	1	3	9	10	29	55	82	93	95	97
East Central	1	4	5	21	25	39	59	70	87	92
Southwest	3	4	17	37	64	76	80	85	90	94
South Central	0	0	3	13	58	75	73	86	91	94
Southeast	0	1	1	8	36	53	83	95	96	97
State	1	3	7	15	40	64	81	90	94	97
2018-2022 Average	0	1	7	22	45	66	80	89	95	98

# CROP PROGRESS

## SEASONAL PROGRESS OF CROP DEVELOPMENT AND FARM ACTIVITIES INDIANA, 2023 (continued)

District	Corn—Percent Mature								
	August	September				October			
	27	3	10	17	24	1	8	15	22
Northwest	1	5	23	50	67	78	89	93	95
North Central	0	2	6	26	50	73	87	95	98
Northeast	0	2	4	8	31	51	71	85	92
West Central	1	2	10	33	55	72	86	95	97
Central	0	2	8	19	42	60	74	87	95
East Central	0	0	0	4	26	55	74	87	97
Southwest	6	16	29	67	81	89	94	98	99
South Central	0	0	7	33	56	72	81	92	94
Southeast	0	2	4	17	34	65	82	90	94
State	1	4	12	31	51	69	82	92	96
2018-2022 Average	5	13	25	40	57	72	84	91	96

District	Corn—Percent Harvested									
	September		October					November		
	17	24	1	8	15	22	29	5	12	19
Northwest	1	4	8	15	28	38	51	63	80	90
North Central	1	5	11	19	26	36	53	65	76	87
Northeast	0	1	3	6	10	18	29	46	68	84
West Central	4	9	18	26	37	56	69	82	90	95
Central	1	5	9	16	24	36	51	67	84	92
East Central	0	4	6	8	17	25	40	58	75	87
Southwest	6	20	36	50	63	75	86	91	95	96
South Central	3	12	20	29	39	49	63	71	81	88
Southeast	0	6	12	21	29	43	54	68	79	87
State	2	7	13	21	30	42	56	68	82	90
2018-2022 Average	4	10	19	29	40	54	65	76	85	91

# CROP PROGRESS

## SEASONAL PROGRESS OF CROP DEVELOPMENT AND FARM ACTIVITIES INDIANA, 2023 (continued)

District	Soybeans--Percent Planted									
	April			May				June		
	16	23	30	7	14	21	28	4	11	18
Northwest	2	9	16	38	60	85	94	97	98	100
North Central	4	9	14	30	57	73	88	95	96	99
Northeast	1	4	10	18	29	54	84	95	98	99
West Central	3	10	26	40	63	83	94	98	99	100
Central	2	5	16	29	54	73	89	96	97	98
East Central	1	7	12	21	29	57	85	95	97	99
Southwest	5	13	35	58	71	82	89	91	94	97
South Central	1	5	20	33	52	62	71	82	89	95
Southeast	2	4	11	18	35	62	83	93	93	98
State	2	8	18	33	52	72	88	95	97	99
2018-2022 Average	1	3	9	20	36	51	64	75	84	91

District	Soybeans--Percent Setting Pods									
	July				August				Sept.	
	9	16	23	30	6	13	20	27	3	
Northwest	2	3	19	42	63	79	90	96	98	
North Central	0	3	16	34	55	69	78	91	96	
Northeast	1	6	16	39	54	71	79	87	92	
West Central	2	18	32	46	61	71	76	86	91	
Central	1	4	12	38	57	71	82	90	94	
East Central	2	6	9	24	39	69	83	90	94	
Southwest	4	28	42	59	64	70	74	77	81	
South Central	0	1	10	37	62	72	75	83	91	
Southeast	2	9	15	37	57	66	74	76	92	
State	2	9	20	40	57	71	80	87	92	
2018-2022 Average	7	17	29	42	56	69	80	88	93	

# CROP PROGRESS

## SEASONAL PROGRESS OF CROP DEVELOPMENT AND FARM ACTIVITIES INDIANA, 2023 (continued)

District	Soybeans--Percent Dropping Leaves							
	August	September				October		
	27	3	10	17	24	1	8	15
Northwest	0	4	22	44	69	87	96	99
North Central	2	6	17	44	61	73	84	91
Northeast	1	3	10	29	56	80	90	96
West Central	3	15	33	60	78	89	96	99
Central	0	5	19	36	66	81	90	95
East Central	0	2	9	26	58	77	88	96
Southwest	0	9	20	43	57	74	86	95
South Central	1	11	19	38	61	76	87	94
Southeast	0	4	13	43	68	80	87	94
State	1	6	19	40	64	80	90	96
2018-2022 Average	5	13	26	45	65	79	88	95

District	Soybeans--Percent Harvested								
	September		October					November	
	17	24	1	8	15	22	29	5	12
Northwest	1	4	9	27	48	60	78	86	94
North Central	1	6	13	31	47	57	71	80	89
Northeast	0	3	8	19	35	46	68	81	92
West Central	4	12	27	44	67	76	86	92	96
Central	1	9	20	36	53	74	85	91	96
East Central	0	5	11	30	50	67	84	92	96
Southwest	2	11	30	43	57	69	81	88	94
South Central	1	6	16	29	47	58	70	80	91
Southeast	0	4	16	30	54	68	80	87	93
State	1	7	17	33	52	65	79	87	94
2018-2022 Average	3	9	20	34	51	67	78	85	91

# CROP PROGRESS

## SEASONAL PROGRESS OF CROP DEVELOPMENT AND FARM ACTIVITIES INDIANA, 2023 (continued)

7-Day Period		Number of Days Suitable for Field Work									
		Agricultural Statistics Districts									
Ending--		NW	NC	NE	WC	C	EC	SW	SC	SE	State
April											
	2	2.3	1.3	1.5	1.9	1.5	1.2	2.1	2.9	1.5	1.7
	9	2.9	2.6	2.5	2.5	1.5	2.1	1.8	2.1	2.1	2.2
	16	5.8	5.7	5.1	5.7	5.4	5.1	5.4	5.8	5.2	5.5
	23	3.8	3.7	3.8	4.7	4.7	4.7	4.4	5.3	5.3	4.4
	30	4.4	4.0	3.1	4.5	4.0	4.3	4.1	4.9	4.6	4.1
May											
	7	5.1	4.4	3.6	4.7	3.8	2.5	5.4	5.7	4.4	4.3
	14	5.6	4.4	3.4	4.7	4.6	4.1	3.8	4.8	4.5	4.5
	21	6.4	5.9	5.0	5.6	5.5	4.7	4.3	4.7	4.6	5.3
	28	6.9	6.9	6.8	6.9	6.8	6.6	7.0	6.7	6.8	6.8
June											
	4	6.9	6.9	7.0	6.9	6.9	6.9	7.0	6.9	7.0	6.9
	11	6.8	6.4	6.3	6.4	6.5	6.2	6.3	6.2	6.5	6.4
	18	6.0	5.2	5.0	6.6	5.1	4.3	6.4	6.5	6.1	5.6
	25	6.7	6.1	5.6	6.4	6.4	6.2	6.5	5.4	5.2	6.2
July											
	2	5.9	4.2	4.3	4.2	4.7	4.5	4.0	3.9	4.3	4.5
	9	5.8	5.4	5.1	4.9	5.3	4.9	4.3	4.9	4.3	5.1
	15	6.0	5.6	5.1	5.5	5.9	5.7	5.9	5.7	5.0	5.7
	23	6.6	6.1	5.8	5.8	5.6	4.8	6.0	5.2	4.5	5.8
	30	5.6	5.2	4.9	5.3	5.2	5.0	6.0	6.0	4.3	5.3
August											
	6	6.3	5.3	5.6	5.5	5.9	6.3	5.4	6.2	6.3	5.8
	13	5.2	5.1	4.9	4.8	4.7	4.6	5.1	5.4	5.3	5.0
	20	6.0	5.1	4.9	5.2	5.3	4.6	5.8	6.2	5.5	5.4
	27	6.7	6.4	6.2	6.3	6.5	5.8	6.2	6.7	6.2	6.4
September											
	3	6.9	6.6	6.7	6.7	6.8	6.8	6.8	6.5	6.6	6.7
	10	6.2	6.2	6.2	5.6	6.2	6.6	6.6	6.7	6.8	6.3
	17	6.2	5.7	6.7	6.4	6.7	6.6	6.7	6.7	6.8	6.5
	24	6.7	6.8	6.9	6.7	6.8	6.9	6.6	6.9	7.0	6.8
October											
	1	6.1	4.8	4.7	5.3	4.5	4.8	6.0	6.6	5.5	5.2
	8	5.5	4.8	4.4	5.6	5.2	4.8	5.5	5.7	5.4	5.2
	15	4.8	4.5	4.1	5.2	5.4	5.3	6.2	6.3	5.3	5.1
	22	4.2	3.7	2.9	4.7	4.2	4.2	6.0	4.9	4.8	4.3
	29	4.2	4.4	4.1	5.0	5.0	4.5	5.3	5.0	4.9	4.7
November											
	5	5.4	4.6	5.4	5.6	5.7	5.8	5.4	4.8	5.4	5.4
	12	6.3	6.3	6.3	6.5	6.8	6.8	6.8	6.8	6.6	6.5
	19	6.4	6.3	6.3	6.3	5.9	5.9	6.0	5.9	6.3	6.1
	26	5.9	4.8	5.0	5.8	5.7	4.9	5.7	5.6	5.7	5.5

# CROPS



"Gourd-ous Fall Colors"  
Photographer ~~ Amber Zupancic  
Age 17, Morgantown, IN



"Just the Beginning"  
Photographer ~~ Mac Mowrer  
Age 11, Owensville, IN

**CROP HIGHLIGHTS**

**CROP SUMMARY**

**ROW SPACING**

**RECORD HIGHS & LOWS**

**GRAIN & HAY STOCKS**

**CROP PRODUCTION COSTS**

**YIELD TRENDS**

**FARM MARKETINGS**

## CROP HIGHLIGHTS

**ACREAGE:** Indiana's principal field crops totaled 11.8 million acres for harvest during 2023, 45 thousand acres less than 2022. Soybean harvested acreage at 5.48 million was down 350 thousand from the previous year. Corn harvested for grain acreage was 5.31 million up 180 thousand acres from previous year.

**YIELDS:** A relatively warm and dry start to spring aided planting progress throughout April. The average temperature for the month was 52.5 degrees Fahrenheit, 1.2 degrees above normal. By the end of April, planting progress for both corn and soybeans were around 20 percent complete, ahead of their respective five-year averages. Winter wheat jointing progress was 14 percentage points ahead of its five-year average.

Dry conditions persisted throughout much of May, allowing planting to progress ahead of schedule but also raising concerns about soil moisture levels. The average temperature for May was 62.6 degrees. By the end of the month, planting progress for both corn and soybeans were well ahead of the five-year averages, and winter wheat headed was 11 points ahead its five-year average.

The month of June brought cool temperatures, but dry conditions continued. The average temperature for the month was 69.5 degrees. Corn and soybean planting wrapped up in early June, well ahead of schedule. Dry conditions lingered throughout the first two weeks of the month, with only 29 percent of topsoil moisture reported as adequate or surplus by mid-June. Much needed rainfall arrived in the following weeks, and topsoil moisture was rated at 61 percent adequate or surplus by the end of the month.

By mid-June, corn and soybean emergence neared completion with 56 percent of corn and 57 percent of soybeans rated in good to excellent condition. At this time, first cuttings of alfalfa and other hay also neared completion, and second cuttings were beginning. By the end of June, over a third of the State's winter wheat had been harvested with 70

percent of the crop rated in good to excellent condition.

Timely rains continued to replenish moisture levels throughout the month of July. Topsoil moisture level ratings averaged 64 percent adequate or surplus throughout the month. The average temperature for the month was 74.4 degrees. By July 23, winter wheat harvest was all but complete with 96 percent harvested, just one point below the five-year average. At the end of the month, corn silking progress was in line with the five-year average, and 63 percent of corn was rated in good to excellent condition. Soybean blooming progressed on schedule as well, while soybean condition was rated 65 percent good to excellent. Livestock were reportedly doing well with 51 percent of pastures rated in good to excellent condition as of July 30.



"Rural Indiana Corn"  
Photographer -- Lexi Persohn  
Age 11, Birdseye, IN



## CROP HIGHLIGHTS

Moderate temperatures and timely rains continued throughout August, with topsoil moisture level ratings averaging 72 percent adequate or surplus for the month. Crop progress items remaining roughly in line with the five-year averages. Drier conditions took hold in September, but corn and soybean crop conditions remained stable as the crops reached maturity. By the end of September, corn condition was rated 55 percent good to excellent and soybeans were rated 54 percent good to excellent. Winter wheat planting was 11 percent complete, 5 percentage points behind the five-year average.

Corn and soybean harvest progressed just slightly behind schedule throughout October. Corn harvested for silage wrapped up around the middle of the month. Drier conditions in November allowed farmers to make up ground, and corn and soybean

harvests finished up on schedule around mid- to late-November. As of November 26, winter wheat emergence was at 89 percent, just 2 points behind the five-year average. In 2023, the Indiana Winter Wheat yield was 92.0 bushels per acre; a record high. The 2023 Indiana corn yield was 203.0 bushels per acre while soybeans yielded 61.0 bushels per acre. Both were record high yields

**PRODUCTION:** Indiana corn production in 2023 totaled 1.08 billion bushels, 11 percent above 2022's total of 974.7 million bushels. Indiana's soybean production totaled 334.3 million bushels, down less than 1 percent from 2022's 335.2 million bushels. Indiana wheat production at 30.8 million bushels was up 59 percent from 2022's 19.4 million bushels. All hay production, at 1.27 million tons, was down 20 percent from the previous year.



“Combine Emptying Hopper and Tractor Pulling Grain Cart”  
Photographer ~~ Maddy Duncan  
Age 13, Mooresville, IN

# RECORD HIGHS & LOWS

## CROPS: RECORD HIGHS & LOWS ACREAGE, YIELD & PRODUCTION, INDIANA (continued)

Crop	Unit	Record High <sup>1</sup>		Record Low <sup>1</sup>		Year Series Began
		Quantity	Year	Quantity	Year	
<b><u>Corn for Grain</u></b>						
Harvested Acreage	Acres	6,370,000	2007	1,950,000	1866	1866
Yield Per Acre	Bushels	<b>203.0</b>	<b>2023</b>	22.0	1901	
Total Production	Bushels	1,084,760,00	2014	52,275,000	1869	
<b><u>Corn for Silage</u></b>						
Harvested Acreage	Acres	239,000	1974	51,000	1943	1919
Yield Per Acre	Tons	23.0	2013	5.5	1936	
Total Production	Tons	3,045,000	1976	408,000	1943	
<b><u>Soybeans</u></b>						
Harvested Acreage	Acres	5,960,000	2018	40,000	1925	1924
Yield Per Acre	Bushels	<b>61.0</b>	<b>2023</b>	9.9	1924	
Total Production	Bushels	342,700,000	2018	400,000	1925	
<b><u>Winter Wheat</u></b>						
Harvested Acreage	Acres	2,760,000	1919	235,000	2010	1909
Yield Per Acre	Bushels	<b>92.0</b>	<b>2023</b>	8.0	1912	
Total Production	Bushels	61,600,000	1975	9,975,000	1928	
<b><u>All Hay</u></b>						
Harvested Acreage	Acres	2,534,000	1922	490,000	2019	1866
Yield Per Acre	Tons	3.57	1998	0.60	1895	
Total Production	Tons	3,066,000	1918	840,000	1866	
<b><u>Alfalfa Hay</u></b>						
Harvested Acreage	Acres	775,000	1956	62,000	1919	1919
Yield Per Acre	Tons	4.20	2016	1.40	1936	
Total Production	Tons	1,763,000	2000	107,000	1919	
<b><u>Peppermint Oil</u></b>						
Harvested Acreage	Acres	27,000	1995	<b>3,300</b>	<b>2023</b>	1939
Yield Per Acre	Pounds	<b>61</b>	<b>2023</b>	18	1943	
Total Production	Pounds	1,104,000	1998	161,000	1960	
<b><u>Spearmint Oil</u></b>						
Harvested Acreage	Acres	15,200	1948	1,400	2008	1939
Yield Per Acre	Pounds	80	2016	24	1974	
Total Production	Pounds	532,000	1948	43,000	1939	

<sup>1</sup> All records reported are for most recent year established.

# CROP SUMMARY

## CORN FORECAST AND FINAL YIELD INDIANA, 2000-2023

Year	August Forecast	September Forecast	October Forecast	November Forecast	Final Yield Per Acre
	Yield (Bu)	Yield (Bu)	Yield (Bu)	Yield (Bu)	(Bushels)
2000	155	155	151	147	146
2001	147	152	160	160	156
2002	124	119	117	117	121
2003	144	145	148	150	146
2004	156	157	167	169	168
2005	145	149	149	151	154
2006	167	167	165	159	157
2007	157	160	158	158	154
2008	164	162	160	160	160
2009	163	163	166	166	171
2010	176	170	160	160	157
2011	150	145	145	145	146
2012	100	100	100	100	99
2013	166	166	( <sup>1</sup> )	174	177
2014	179	184	186	186	188
2015	158	156	156	156	150
2016	187	185	177	177	173
2017	173	171	173	181	180
2018	186	192	194	194	189
2019	166	161	162	165	169
2020	188	186	189	189	187
2021	194	197	194	189	195
2022	189	186	187	191	190
<b>2023</b>	<b>195</b>	<b>194</b>	<b>197</b>	<b>200</b>	<b>203</b>

<sup>1</sup> Data not available due to sequestration.

## Corn Yield Trend Indiana, 1970-2023

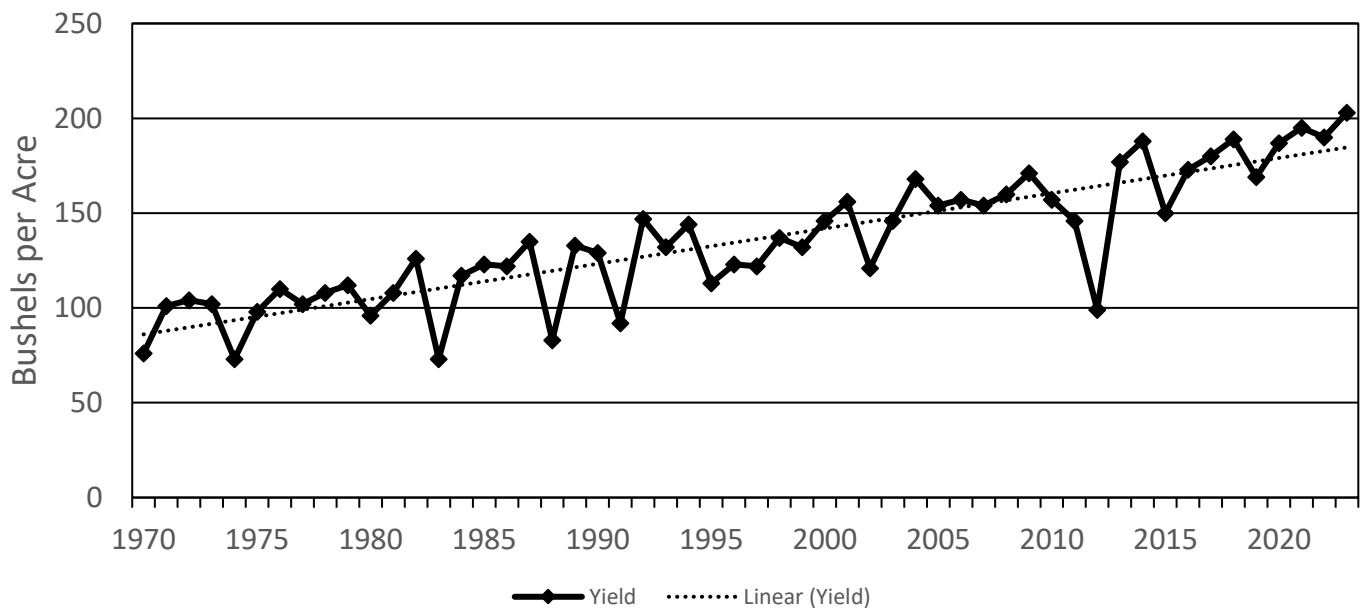

# CROP SUMMARY

## SOYBEAN FORECAST AND FINAL YIELD INDIANA, 2000-2023

Year	August Forecast	September Forecast	October Forecast	November Forecast	Final Yield Per Acre
	Yield (Bu)	Yield (Bu)	Yield (Bu)	Yield (Bu)	(Bushels)
2000	46.0	46.0	46.0	46.0	46.0
2001	46.0	48.0	49.0	49.0	49.0
2002	41.0	41.0	40.0	41.0	41.5
2003	43.0	43.0	40.0	38.0	38.0
2004	45.0	45.0	51.0	53.0	51.5
2005	46.0	45.0	46.0	48.0	49.0
2006	49.0	50.0	51.0	51.0	50.0
2007	47.0	43.0	43.0	44.0	46.0
2008	46.0	43.0	42.0	44.0	45.0
2009	45.0	43.0	43.0	46.0	49.0
2010	49.0	50.0	50.0	50.0	48.5
2011	43.0	42.0	42.0	42.0	45.5
2012	37.0	37.0	41.0	44.0	44.0
2013	50.0	48.0	( <sup>1</sup> )	50.0	51.5
2014	51.0	52.0	54.0	54.0	55.5
2015	49.0	50.0	51.0	51.0	50.0
2016	55.0	58.0	59.0	59.0	57.5
2017	55.0	56.0	55.0	55.0	54.0
2018	58.0	60.0	60.0	60.0	57.5
2019	50.0	49.0	48.0	49.0	51.0
2020	61.0	60.0	60.0	58.0	59.0
2021	60.0	60.0	60.0	57.0	60.0
2022	60.0	60.0	59.0	59.0	57.5
<b>2023</b>	<b>60.0</b>	<b>60.0</b>	<b>61.0</b>	<b>61.0</b>	<b>61.0</b>

<sup>1</sup> Data not available due to sequestration.

## Soybean Yield Trend Indiana, 1970-2023

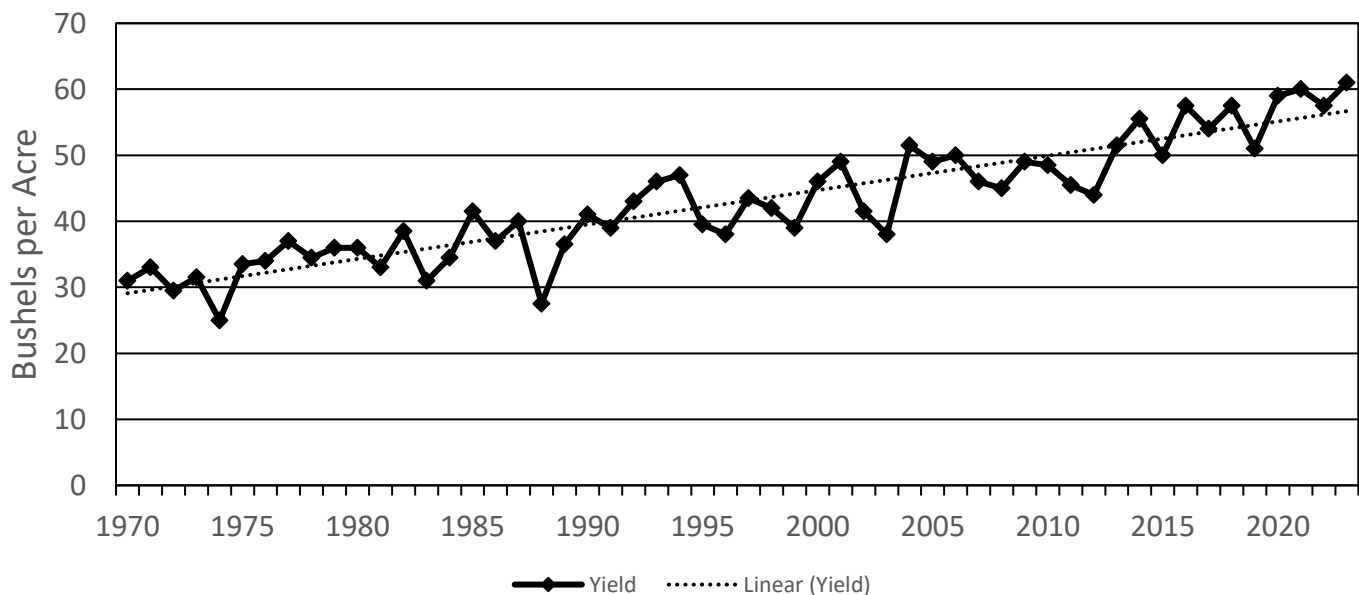

# CROP SUMMARY

## FIELD CROP SUMMARY: ACREAGE, YIELD, PRODUCTION & VALUE INDIANA, 2019-2023

Year	Acreage Planted All Purposes	Acreage Harvested	Yield Per Harvested Acre	Production	Price Per Unit <sup>1</sup>	Value of Production
	<u>Thousands</u>			<u>Thousands</u>	<u>Dollars</u>	<u>Thousand Dollars</u>
			<u>All Corn</u>			
2019	4,950	---	---	---	---	---
2020	5,400	---	---	---	---	---
2021	5,400	---	---	---	---	---
2022	5,250	---	---	---	---	---
<b>2023</b>	<b>5,450</b>	---	---	---	---	---
			<u>Corn for Grain (Bushels)</u>			
2019	---	4,770	169.0	806,130	3.84	3,095,539
2020	---	5,250	187.0	981,750	4.65	4,565,138
2021	---	5,270	195.0	1,027,650	6.07	6,237,836
2022	---	5,130	190.0	974,700	6.48	6,316,056
<b>2023</b>	---	<b>5,310</b>	<b>203.0</b>	<b>1,077,930</b>	<b>4.70</b>	<b>5,066,271</b>
			<u>Corn for Silage (Tons)</u>			
2019	---	110	20.0	2,200	---	---
2020	---	130	21.0	2,730	---	---
2021	---	110	22.0	2,420	---	---
2022	---	100	22.0	2,200	---	---
<b>2023</b>	---	<b>120</b>	<b>22.0</b>	<b>2,640</b>	---	---
			<u>Soybeans (Bushels)</u>			
2019	5,400	5,360	51.0	273,360	8.92	2,438,371
2020	5,750	5,730	59.0	338,070	11.10	3,752,577
2021	5,650	5,640	60.0	338,400	13.30	4,500,720
2022	5,850	5,830	57.5	335,225	14.40	4,827,240
<b>2023</b>	<b>5,500</b>	<b>5,480</b>	<b>61.0</b>	<b>334,280</b>	<b>12.80</b>	<b>4,278,784</b>
			<u>Wheat (Bushels)</u>			
2019	330	260	62.0	16,120	4.95	79,794
2020	300	250	70.0	17,500	5.28	92,400
2021	340	270	85.0	22,950	6.42	147,339
2022	290	240	81.0	19,440	8.01	155,714
<b>2023</b>	<b>405</b>	<b>335</b>	<b>92.0</b>	<b>30,820</b>	<b>6.35</b>	<b>195,707</b>
			<u>Popcorn (Pounds)</u>			
2019	75	74	4,600	340,400	0.158	53,783
2020	94	94	4,900	460,600	0.159	73,235
2021	97	96	5,200	499,200	0.211	105,331
2022	85	84	5,100	428,400	0.250	107,100
<b>2023</b>	<b>91</b>	<b>90</b>	<b>5,200</b>	<b>468,000</b>	<b>0.203</b>	<b>95,004</b>

<sup>1</sup> Price for latest year shown is preliminary. It includes an allowance for marketings from December through the remainder of the marketing year.

# CROP SUMMARY

## FIELD CROP SUMMARY: ACREAGE, YIELD, PRODUCTION & VALUE INDIANA, 2019-2023 <sup>1</sup> (continued)

Year	Acreage Planted All Purposes	Acreage Harvested	Yield Per Harvested Acre	Production	Price Per Unit <sup>1</sup>	Value of Production
	<u>Thousands</u>			<u>Thousands</u>	<u>Dollars</u>	<u>Thousand Dollars</u>
			<u>All Hay (Tons)</u>			
2019	---	490	2.50	1,227	178.00	221,280
2020	---	510	2.57	1,311	177.00	232,668
2021	---	530	2.91	1,541	189.00	293,374
2022	---	520	3.05	1,586	182.00	287,950
<b>2023</b>	---	<b>530</b>	<b>2.40</b>	<b>1,273</b>	<b>192.00</b>	<b>243,795</b>
			<u>Alfalfa Hay (Tons)</u>			
2019	---	220	3.00	660	215.00	141,900
2020	---	230	2.90	667	204.00	130,068
2021	---	270	3.30	891	214.00	190,674
2022	---	260	3.50	910	205.00	186,550
<b>2023</b>	---	<b>270</b>	<b>2.50</b>	<b>675</b>	<b>215.00</b>	<b>145,125</b>
			<u>All Other Hay (Tons)</u>			
2019	---	270	2.10	567	140.00	79,380
2020	---	280	2.30	644	150.00	96,600
2021	---	260	2.50	650	158.00	102,700
2022	---	260	2.60	676	150.00	101,400
<b>2023</b>	---	<b>260</b>	<b>2.30</b>	<b>598</b>	<b>165.00</b>	<b>98,670</b>
			<u>Peppermint Oil (Pounds)</u>			
2019	---	6.4	48	307	22.30	6,846
2020	---	5.5	44	242	(2)	(2)
2021	---	4.5	52	234	22.80	5,335
2022	---	3.4	51	173	26.40	4,567
<b>2023</b>	---	<b>3.3</b>	<b>61</b>	<b>201</b>	<b>26.80</b>	<b>5,387</b>
			<u>Spearmint Oil (Pounds)</u>			
2019	---	3.9	72	281	(2)	(2)
2020	---	4.0	69	276	15.80	4,361
2021	---	3.1	72	223	(2)	(2)
2022	---	1.8	48	86	(2)	(2)
<b>2023</b>	---	<b>1.7</b>	<b>59</b>	<b>100</b>	(2)	(2)
			<u>Watermelon for Fresh Market (Cwt.)</u>			
2019	6,500	6,200	380	2,356	15.20	35,657
2020	6,700	6,600	390	2,574	19.50	50,142
2021	6,500	6,400	370	2,368	15.40	36,430
2022	6,500	6,400	415	2,656	25.00	66,333
<b>2023</b>	<b>7,000</b>	<b>6,900</b>	<b>470</b>	<b>3,243</b>	<b>15.10</b>	<b>48,921</b>
			<u>Pumpkins for Fresh Market and Processing (Cwt.)</u>			
2019	5,600	5,300	245	1,299	13.90	18,001
2020	6,200	6,000	160	960	17.90	16,397
2021	7,700	7,400	245	1,813	14.70	26,480
2022	7,200	7,000	255	1,785	19.00	33,271
<b>2023</b>	<b>6,700</b>	<b>6,500</b>	<b>225</b>	<b>1,463</b>	<b>19.20</b>	<b>27,843</b>

<sup>1</sup> Price for latest year shown is preliminary. It includes an allowance for marketings from December through the remainder of the marketing year.

<sup>2</sup> Data not available.

# GRAIN & HAY STOCKS

## CORN AND SOYBEANS STOCKS: ON-FARMS AND OFF-FARMS INDIANA, 2018-2023

Crop Year	Production For Grain	On-Farms				Off-Farms			
		Dec 1	Mar 1 Following	Jun 1 Following	Sep 1 Following	Dec 1	Mar 1 Following	Jun 1 Following	Sep 1 Following
<b>Thousand Bushels</b>									
<b>Corn</b>									
2018	967,680	615,000	395,000	200,000	49,000	271,442	222,770	151,694	78,799
2019	806,130	540,000	295,000	155,000	32,000	250,545	223,374	145,855	63,603
2020	981,750	610,000	295,000	105,000	25,000	257,762	224,496	154,866	47,942
2021	1,027,650	610,000	310,000	145,000	41,000	274,573	236,792	159,568	58,636
2022	974,700	570,000	355,000	160,000	34,000	272,608	232,488	133,277	46,797
<b>2023</b>	<b>1,077,930</b>	<b>630,000</b>	<b>395,000</b>	<b>205,000</b>		<b>270,215</b>	<b>214,062</b>	<b>134,154</b>	
<b>Soybeans</b>									
2018	342,700	190,000	110,000	50,000	12,500	105,866	90,837	65,711	33,014
2019	273,360	150,000	91,000	42,000	7,000	106,873	83,295	52,845	17,973
2020	338,070	145,000	56,000	19,500	4,700	103,448	86,496	47,367	15,619
2021	338,400	160,000	70,000	23,000	7,300	112,005	95,525	51,938	18,375
2022	335,225	165,000	68,000	32,000	3,300	114,974	79,889	42,903	13,685
<b>2023</b>	<b>334,280</b>	<b>145,000</b>	<b>85,000</b>	<b>38,000</b>		<b>102,945</b>	<b>64,010</b>	<b>35,706</b>	

## CORN AND SOYBEANS STOCKS: TOTAL ALL POSITIONS INDIANA, 2018-2023

Crop Year	Production for Grain	Total All Positions			
		December 1	March 1 Following	June 1 Following	September 1 Following
<b>Thousand Bushels</b>					
<b>Corn</b>					
2018	967,680	886,442	617,770	351,694	127,799
2019	806,130	790,545	518,374	300,855	95,603
2020	981,750	867,762	519,496	259,866	72,942
2021	1,027,650	884,573	546,792	304,568	99,636
2022	974,700	842,608	587,488	293,277	80,797
<b>2023</b>	<b>1,077,930</b>	<b>900,215</b>	<b>609,062</b>	<b>339,154</b>	
<b>Soybeans</b>					
2018	342,700	295,866	200,837	115,711	45,514
2019	273,360	256,873	174,295	94,845	24,973
2020	338,070	248,448	142,496	66,867	20,319
2021	338,400	272,005	165,525	74,938	25,675
2022	335,225	279,974	147,889	74,903	16,985
<b>2023</b>	<b>334,280</b>	<b>247,945</b>	<b>149,010</b>	<b>73,706</b>	

# GRAIN & HAY STOCKS

## SMALL GRAINS STOCKS: ON-FARMS AND OFF-FARMS INDIANA, 2018-2023

Crop Year	Production	On-Farms				Off-Farms			
		Sep 1	Dec 1	Mar 1 Following	Jun 1 Following	Sep 1	Dec 1	Mar 1 Following	Jun 1 Following
<b>Thousand Bushels</b>									
<b>Oats</b>									
2018	(1)	*	*	*	*	85	74	72	55
2019	(1)	*	*	*	*	59	123	93	52
2020	(1)	*	*	*	*	85	124	*	46
2021	(1)	*	*	*	*	43	32	74	91
2022	(1)	*	*	*	*	115	59	18	30
<b>2023</b>	(1)	*	*	*	*	<b>21</b>	<b>10</b>	<b>21</b>	<b>32</b>
<b>Wheat</b>									
2018	18,460	1,400	1,200	860	160	39,563	32,353	24,931	16,401
2019	16,120	1,900	600	180	150	21,722	19,131	13,305	10,651
2020	17,500	1,500	600	100	90	18,270	16,615	11,495	6,338
2021	22,950	1,700	1,000	340	150	24,213	21,281	17,879	8,470
2022	19,440	1,500	400	200	190	20,192	18,309	13,783	7,962
<b>2023</b>	<b>30,820</b>	<b>4,100</b>	<b>1,700</b>	<b>440</b>		<b>30,896</b>	<b>26,897</b>	<b>18,833</b>	<b>15,968</b>

<sup>1</sup> Estimate Discontinued. \* Not published.

## SMALL GRAINS STOCKS: TOTAL ALL POSITIONS INDIANA, 2018-2023

Crop Year	Production	Total All Positions			
		September 1	December 1	March 1 Following	June 1 Following
<b>Thousand Bushels</b>					
<b>Oats</b>					
2018	(1)	*	*	*	*
2019	(1)	*	*	*	*
2020	(1)	*	*	*	*
2021	(1)	*	*	*	*
2022	(1)	*	*	*	*
<b>2023</b>	(1)	*	*	*	*
<b>Wheat</b>					
2018	18,460	40,963	33,553	25,791	16,561
2019	16,120	23,622	19,731	13,485	10,801
2020	17,500	19,770	17,215	11,595	6,428
2021	22,950	25,913	22,281	18,219	8,620
2022	19,440	21,692	18,709	13,983	8,152
<b>2023</b>	<b>30,820</b>	<b>34,996</b>	<b>28,597</b>	<b>19,273</b>	

<sup>1</sup> Estimate Discontinued. \* Not published.



# GRAIN & HAY STOCKS

## GRAIN STORAGE CAPACITY INDIANA, DECEMBER 1, 2018-2023

Date	On - Farm Rated Capacity	Off - Farm Rated Capacity	Facilities
	<u>Thousand Bushels</u>		<u>Number</u>
2018	860,000	545,000	308
2019	860,000	545,000	301
2020	860,000	545,000	290
2021	860,000	550,000	290
2022	860,000	550,000	280
<b>2023</b>	<b>860,000</b>	<b>550,000</b>	<b>280</b>

### Indiana Off-Farm Grain Storage December 1, 2018-2023

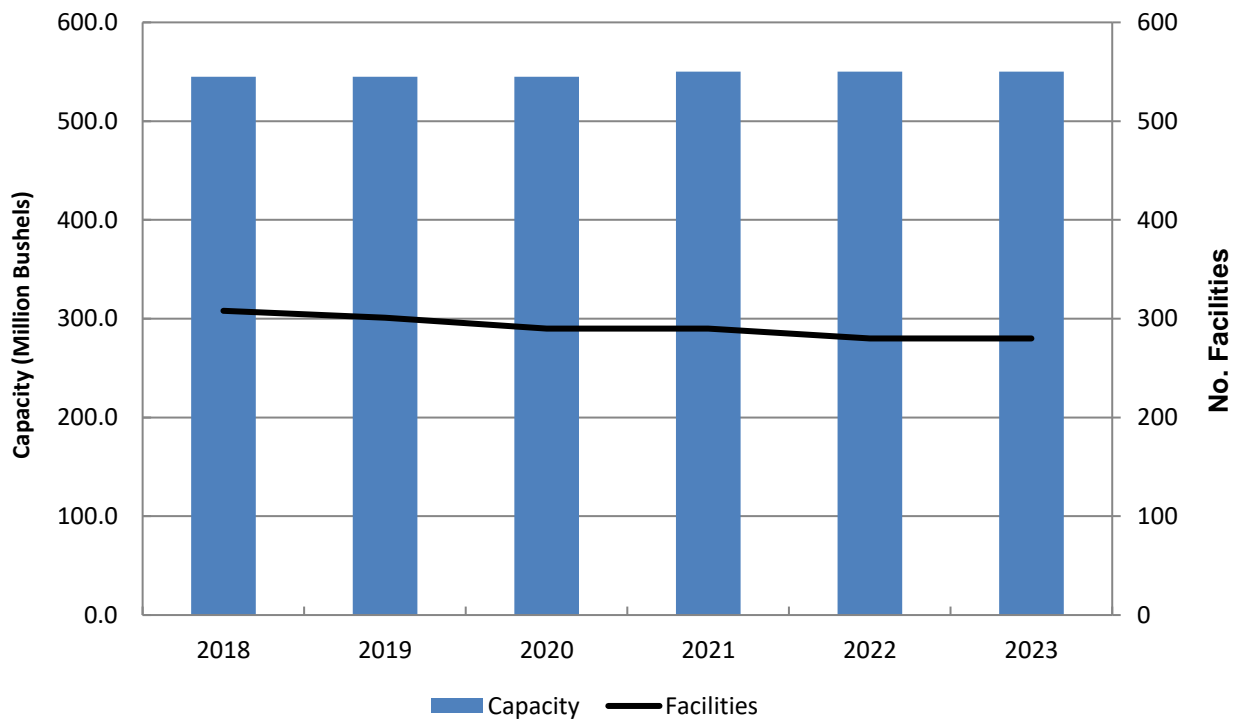

# GRAIN & HAY STOCKS

## HAY STOCKS: PRODUCTION OF HAY, TOTAL SUPPLY, AND DISAPPEARANCE ON INDIANA FARMS, 2018-2023

Crop Year	All Hay Production	Stocks of Hay on Farms		Total Hay Supply (Production Plus May 1 Carryover)	Disappearance of Hay (Total Supply Minus May Stocks)
		December 1	May 1 Following Year		
<b>Thousand Tons</b>					
2018	1,333	820	130	1,433	1,352
2019	1,227	730	140	1,357	1,280
2020	1,311	800	150	1,451	1,272
2021	1,541	900	240	1,691	1,468
2022	1,586	770	220	1,826	1,606
<b>2023</b>	<b>1,273</b>	<b>850</b>	<b>190</b>	<b>1,493</b>	<b>1,303</b>



“Summer Hay”  
Photographer ~~ Lexi Persohn  
Age 11, Birdseye, IN

## PASTURE CONDITION MONTHLY, INDIANA, 2023

Month	Very Poor	Poor	Fair	Good	Excellent
<b>Percent</b>					
May	1	4	21	60	14
June	1	4	22	57	16
July	6	15	40	35	4
August	6	13	37	40	4
September	5	12	38	42	3
October	9	22	43	24	2

# FARM MARKETINGS

## FARM MARKETING OF FIELD CROPS PERCENT OF OPEN MARKET FARM SALES, BY MARKETING YEAR MONTHS INDIANA, 2017-2023

Year	Sep	Oct	Nov	Dec	Jan	Feb	Mar	Apr	May	Jun	Jul	Aug
<b><u>Corn</u></b>												
2017-18	6	12	14	7	10	10	9	7	6	6	7	6
2018-19	9	14	9	7	11	6	9	6	10	7	6	6
2019-20	5	10	15	9	13	8	8	4	4	7	9	8
2020-21	6	14	12	8	17	7	10	6	5	6	5	4
2021-22	4	13	14	8	15	7	10	7	5	5	5	7
<b>2022-23</b>	<b>5</b>	<b>15</b>	<b>11</b>	<b>9</b>	<b>14</b>	<b>8</b>	<b>7</b>	<b>5</b>	<b>5</b>	<b>9</b>	<b>5</b>	<b>7</b>
<b><u>Soybeans</u></b>												
2017-18	13	21	9	8	10	9	8	5	4	4	5	4
2018-19	9	20	7	8	11	7	9	6	9	5	5	4
2019-20	5	24	9	8	11	5	7	5	3	7	10	6
2020-21	13	25	10	10	15	6	6	3	3	3	3	3
2021-22	9	21	14	9	17	7	7	4	3	3	3	3
<b>2022-23</b>	<b>7</b>	<b>28</b>	<b>8</b>	<b>8</b>	<b>14</b>	<b>8</b>	<b>7</b>	<b>4</b>	<b>3</b>	<b>4</b>	<b>5</b>	<b>4</b>
Year	Jun	Jul	Aug	Sep	Oct	Nov	Dec	Jan	Feb	Mar	Apr	May
<b><u>Wheat</u></b>												
2017-18	37	41	10	2	1	1	---	1	3	2	1	1
2018-19	22	59	8	1	1	1	1	3	1	1	1	1
2019-20	4	59	15	5	4	3	2	4	2	1	1	---
2020-21	15	59	10	7	1	1	1	2	1	1	1	1
2021-22	6	57	19	3	3	1	1	4	1	1	2	2
<b>2022-23</b>	<b>23</b>	<b>42</b>	<b>13</b>	<b>7</b>	<b>1</b>	<b>1</b>	<b>1</b>	<b>2</b>	<b>2</b>	<b>1</b>	<b>2</b>	<b>5</b>

# ROW SPACING & BIOTECHNOLOGY

## CORN FOR GRAIN AND SOYBEANS PLANT POPULATION AND AVERAGE WIDTH INDIANA, 2018-2023 <sup>1</sup>

Year	Corn for Grain				Soybeans		
	Number of Samples	Average Row Width In Inches	Plants Per Acre	Number of Ears Per Acre	Number of Samples	Average Row Width In Inches	Number of Pods Per 18 Sq. Ft.
2018	131	29.8	30,400	29,750	150	16.2	2,052
2019	54	30.2	28,950	28,600	74	17.3	1,561
2020	78	30.2	29,850	29,600	108	16.2	1,959
2021	63	30.1	29,750	29,900	84	16.4	1,836
2022	54	30.3	28,600	28,500	71	16.0	1,773
<b>2023</b>	<b>67</b>	<b>30.0</b>	<b>31,100</b>	<b>30,950</b>	<b>88</b>	<b>16.9</b>	<b>1,962</b>

<sup>1</sup> Data from Objective Yield Survey.

## BIOTECHNOLOGY VARIETIES

The National Agricultural Statistics Service conducts the June Agricultural Survey in all States each year. Randomly selected farmers across Indiana are asked if they planted corn or soybean seeds that, through biotechnology, are resistant to herbicides, insects, or both. Conventionally bred herbicide resistant varieties were excluded. Insect resistant varieties include only those containing bacillus thuringiensis (Bt). Stacked gene varieties include those containing biotech traits for both herbicide and insect resistance.

## BIOTECHNOLOGY VARIETIES, PERCENT OF ALL PLANTED ACRES INDIANA, 2018-2024

Year	Corn					Soybeans		
	Acres Planted	Insect Resistant (Bt)	Herbicide Resistant	Stacked Gene Varieties	All Biotech Varieties	Acres Planted	Herbicide Resistant	All Biotech Varieties
	<u>(000) Acres</u>		<u>Percent</u>			<u>(000) Acres</u>		<u>Percent</u>
2018	5,300	2	7	77	86	6,000	91	91
2019	4,950	2	9	76	87	5,400	93	93
2020	5,400	3	9	74	86	5,750	93	93
2021	5,400	2	7	78	87	5,650	91	91
2022	5,250	1	7	79	87	5,850	93	93
2023	5,450	1	8	78	87	5,500	94	94
<b>2024</b>	<b>5,100</b>	<b>2</b>	<b>4</b>	<b>85</b>	<b>91</b>	<b>5,750</b>	<b>96</b>	<b>96</b>

# CROP PRODUCTION COSTS

## CORN AND SOYBEAN PRODUCTION COSTS AND RETURNS <sup>1</sup> HEARTLAND REGION <sup>2</sup>, 2022-2023

Item	Corn <sup>3</sup>		Soybeans <sup>4</sup>	
	2022	2023	2022	2023
(Dollars per Planted Acre)				
Total, Gross Value of Production (Excluding Direct Government Payments)	1,302.50	994.26	787.00	754.44
Operating Costs:				
Seed	117.77	117.67	71.03	70.95
Fertilizer <sup>5</sup>	239.38	200.61	62.51	52.06
Chemicals	63.70	61.52	58.07	56.15
Custom Services <sup>6</sup>	33.88	35.61	14.34	15.15
Fuel, Lube, and Electricity	32.85	27.17	19.86	16.40
Repairs	43.90	45.53	33.07	34.22
Interest on Operating Capital	6.48	12.37	3.16	6.21
Total, Operating Costs	537.95	500.48	262.04	251.14
Allocated Overhead:				
Hired Labor	3.15	3.33	3.54	3.70
Opportunity Cost of Unpaid Labor	28.77	30.36	18.81	19.81
Capital Recovery of Machinery and Equipment	154.84	160.94	129.47	134.65
Opportunity Cost of Land (rental rate)	214.04	224.71	204.21	215.41
Taxes and Insurance	18.90	19.67	14.91	15.54
General Farm Overhead	26.83	27.82	23.38	24.31
Total, Allocated Overhead	446.53	466.83	394.32	413.42
Total, Costs Listed	984.48	967.31	656.36	664.56
Value of Production Less Total Costs Listed	318.02	26.95	130.64	89.88
Value of Production Less Operating Costs	764.54	493.78	524.96	503.30
Supporting Information:				
Yield (bushels per planted acre)	202	203	58	60
Price (dollars per bushel at harvest)	6.42	4.88	13.50	12.67
Enterprise size (planted acres)	274	274	288	288
Production Practices				
Irrigated (percent of acres)	5	5	5	5
Dryland (percent of acres)	95	95	95	95

<sup>1</sup> Excluding Government Payments.

<sup>2</sup> Heartland Region includes: Illinois, Indiana, Iowa, Western Kentucky, Southern and Western Minnesota, North and Central Missouri, Northeastern Nebraska, Western Ohio, and Southeastern North Dakota.

<sup>3</sup> Corn: Developed from survey base year, 2021.

<sup>4</sup> Soybeans: Developed from survey base year, 2018.

<sup>5</sup> Cost of commercial fertilizers, soil conditioners, and manure.

<sup>6</sup> Cost of custom operations, technical services, and commercial drying.

Source: Economic Research Service

# CROP PRODUCTION COSTS

## WHEAT AND OATS PRODUCTION COSTS AND RETURNS <sup>1</sup> HEARTLAND REGION <sup>2</sup>, 2022-2023

Item	Wheat <sup>3</sup>		Oats <sup>4</sup>	
	2022	2023	2022	2023
(Dollars per Planted Acre)				
Total, Gross Value of Production (Excluding Direct Government Payments)	658.84	588.21	521.27	450.70
Operating Costs:				
Seed	42.45	43.15	22.90	22.90
Fertilizer <sup>5</sup>	189.42	158.46	72.81	60.83
Chemicals	21.91	21.27	5.66	5.47
Custom Services	14.85	15.42	11.10	12.44
Fuel, Lube, and Electricity	18.14	15.07	30.08	24.86
Repairs	31.52	32.80	30.40	31.53
Other Variable Expenses <sup>6</sup>	1.33	1.40	2.92	3.07
Interest on Operating Inputs	3.90	7.29	2.15	4.08
Total, Operating Costs	323.52	294.86	178.02	165.18
Allocated Overhead:				
Hired Labor	3.44	3.63	2.13	2.25
Opportunity Cost of Unpaid Labor	24.56	26.12	72.48	76.45
Capital Recovery of Machinery and Equipment	121.93	127.41	133.66	139.10
Opportunity Cost of Land (rental rate)	155.98	164.31	167.89	175.83
Taxes and Insurance	12.25	12.90	6.09	6.36
General Farm Overhead	15.67	16.42	15.84	16.43
Total, Allocated Overhead	333.83	350.79	398.09	416.42
Total, Costs Listed	657.35	645.65	576.11	581.60
Value of Production Less Total Costs Listed	1.49	-57.44	-54.84	-130.90
Value of Production Less Operating Costs	335.32	293.35	343.25	285.52
Supporting Information:				
Yield (bushels per planted acre)	73	83	77	83
Price (dollars per bushel at harvest)	8.74	6.82	5.15	3.93
Enterprise size (planted acres)	90	90	24	24
Production Practices				
Irrigated (percent)	2	2	0	0
Dryland (percent)	98	98	100	100

<sup>1</sup> Excluding Government Payments.

<sup>2</sup> Heartland Region includes: Illinois, Indiana, Iowa, Western Kentucky, Southern and Western Minnesota, North and Central Missouri, Northeastern Nebraska, Western Ohio, and Southeastern North Dakota.

<sup>3</sup> Wheat: Developed from survey base year, 2017.

<sup>4</sup> Oats: Developed from survey base year, 2015.

<sup>5</sup> Cost of commercial fertilizers, soil conditioners, and manure.

<sup>6</sup> Cost of purchased irrigation water and straw baling.

# LIVESTOCK



"The Bull"  
Photographer -- Mac Mowrer  
Age 11, Owensville, IN

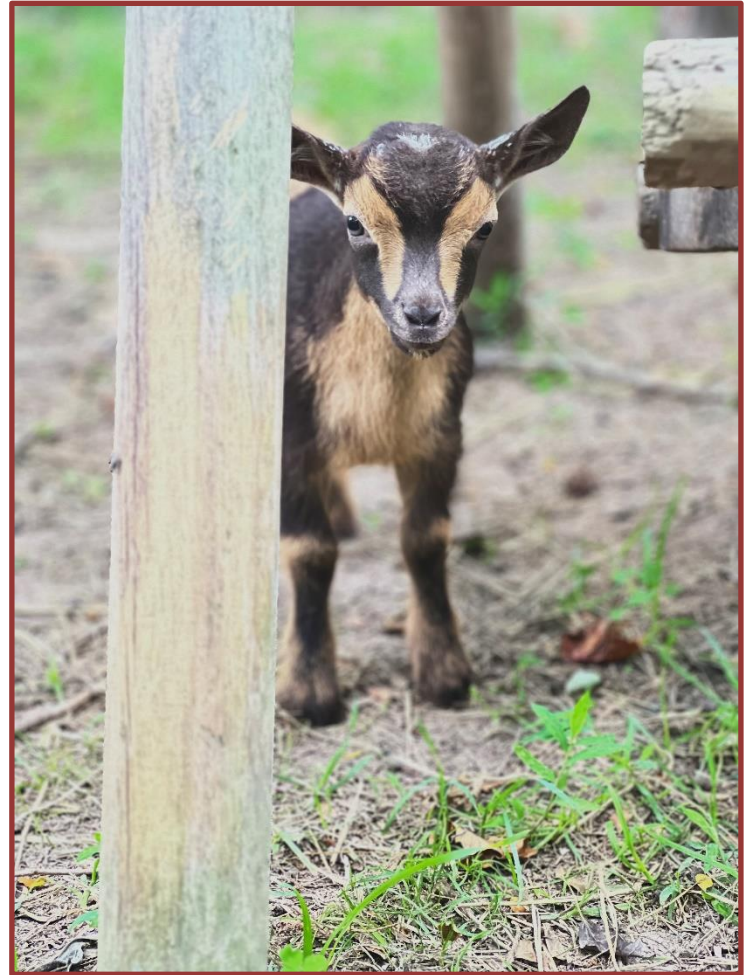

"Rosie"  
Photographer -- Ava Akers  
Age 13, Charlestown, IN

**LIVESTOCK HIGHLIGHTS**

**HOGS & PIGS**

**CATTLE & DAIRY PRODUCTS**

**SHEEP & GOATS**

**POULTRY & OTHER LIVESTOCK**

**LIVESTOCK PRODUCTION COSTS**

# LIVESTOCK HIGHLIGHTS

**HOG AND PIG** numbers (December 1, 2023), at 4.5 million, were up 1 percent from a year earlier. The average value per head decreased from \$135.00 in 2022 to \$125.00 in 2023. This lowered the total inventory value to \$562.5 million, 6 percent below a year ago. Indiana remained in fifth place in the nation for the number of hogs on hand December 1, 2023.

**CATTLE** inventory numbers, at 790,000, were unchanged from January 1, 2023, while value per head increased to \$1,410 per head, up \$220.00 from the previous year. Total cattle inventory value, at \$1.11 billion, increased 18 percent from the \$940.1 million last year. Cows and heifers that have calved totaled 370,000 head, up 1 percent from a year earlier. Of this total, 180,000 were beef cows, up 1 percent; and 190,000 were milk cows, up 2 percent from the previous year.

Total **SHEEP** inventory, at 80,000 head for January 1, 2024, was up 3 percent from a year earlier. Breeding sheep totaled 70,000 head. Average value per head, at \$295.00, was up \$8.00 from 2023. Total inventory value, at \$23.6 million, was 5 percent above the previous year.

Total **CHICKEN** inventory, excluding broilers, on December 1, 2023, at 45.7 million birds, was down 1 percent from the previous year. Indiana remained in third place in the nation for total chickens, excluding broilers, and for layers (35.8 million). The total value of the chicken inventory was \$192.1 million, up 22 percent from 2022. The value per bird, at \$4.20, was up \$0.80 from the previous year.

## LIVESTOCK INVENTORY NUMBERS, INDIANA RECORD HIGHS AND LOWS

Species	Record High		Record Low		Year Series Began
	Number of Head	Year	Number of Head	Year	
All Hogs	5,393,000	1962	2,475,000	1893	1866
Hog Breeding Herd	721,000	1963	250,000	2020	1963
Pig Crop	8,055,000	1963	4,800,000	2005	1963
Pigs per Litter	<b>11.39</b>	<b>2023</b>	6.94	1977	1963
All Cattle and Calves	2,225,000	1976	<b>790,000</b>	<b>2024</b>	1867
Milk Cows and Heifers that have Calved <sup>1</sup>	848,000	1945	135,000	1998	1867
Beef Cows and Heifers that have Calved <sup>1</sup>	618,000	1976	83,000	1925	1920
All Sheep and Lambs	985,000	1938	50,000	2015	1920
Goats, Meat and Other	38,000	2021	29,000	2013	2008
Goats, Milk	14,200	2022	10,000	2008	2008
All Chickens Excluding Commercial Broilers	46,167,000	2022	13,963,000	1961	1924
Turkeys Raised	<b>20,000,000</b>	<b>2023</b>	141,000	1929	1929

<sup>1</sup> Prior to January 1, 1970, definition was milk cows and beef cows 2 years old and over.



# HOGS AND PIGS

The total pig crop in 2023 was up 9 percent from the pig crop in 2022. Sows farrowed during the year was up 3 percent from the previous year, and litter rates increased to 11.39. Hog and pig cash receipts totaled \$1.48 billion, decreasing 6 percent from the previous year. Gross income of \$1.49 billion (cash receipts plus value of home consumption), decreased 5 percent from the previous year.

## NUMBER OF HOGS ON FARMS BY CLASS, INDIANA, DECEMBER 1, 2018-2023

Class of Livestock	2018	2019	2020	2021	2022	2023 <sup>1</sup>
<b>Thousand Head</b>						
Hogs and Pigs	4,250	4,250	4,400	4,350	4,450	<b>4,500</b>
Breeding Stock	260	250	250	260	270	<b>270</b>
Market Hogs	3,990	4,000	4,150	4,090	4,180	<b>4,230</b>

<sup>1</sup> Preliminary.

## NUMBER AND VALUE OF HOGS ON FARMS INDIANA, DECEMBER 1, 2018-2023

December 1	Hogs and Pigs	Average Value Per Head	Total Value
	<b>Thousand Head</b>	<b>Dollars</b>	<b>Thousand Dollars</b>
2018	4,250	97.00	412,250
2019	4,250	102.00	433,500
2020	4,400	106.00	466,400
2021	4,350	115.00	500,250
2022	4,450	135.00	600,750
<b>2023 <sup>1</sup></b>	<b>4,500</b>	<b>125.00</b>	<b>562,500</b>

<sup>1</sup> Preliminary

## HOGS AND PIGS INVENTORY INDIANA, DECEMBER 1, 2018-2023

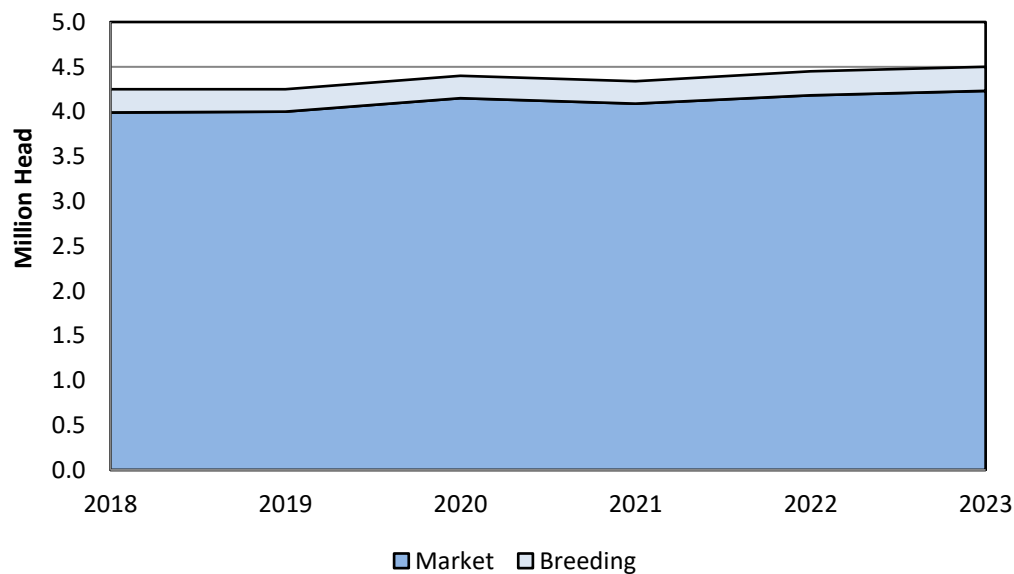

# HOGS AND PIGS

## NUMBER OF HOGS ON FARMS BY WEIGHT GROUPS BY QUARTER, INDIANA, 2018-2024

Year and Month	Total Breeding Herd	Market Hogs and Pigs					Total Inventory
		Under 50 Pounds	50-119 Pounds	120-179 Pounds	180 Lbs and Over	Total	
<b><u>Thousand Head</u></b>							
March 1, 2018	250	955	1,150	870	825	3,800	4,050
June 1, 2018	250	935	1,150	790	825	3,700	3,950
September 1, 2018	250	990	1,240	880	840	3,950	4,200
December 1, 2018	260	1,015	1,220	840	915	3,990	4,250
March 1, 2019	260	1,060	1,100	900	880	3,940	4,200
June 1, 2019	250	1,090	1,180	850	930	4,050	4,300
September 1, 2019	260	1,090	1,250	900	950	4,190	4,450
December 1, 2019	250	990	1,140	910	960	4,000	4,250
March 1, 2020	250	940	1,050	890	870	3,750	4,000
June 1, 2020	260	990	1,300	900	850	4,040	4,300
September 1, 2020	260	1,060	1,380	805	895	4,140	4,400
December 1, 2020	250	1,030	1,220	915	985	4,150	4,400
March 1, 2021	260	980	1,240	960	910	4,090	4,350
June 1, 2021	270	990	1,230	910	850	3,980	4,250
September 1, 2021	260	1,010	1,250	885	895	4,040	4,300
December 1, 2021	260	1,030	1,150	935	975	4,090	4,350
March 1, 2022	250	1,000	1,140	995	865	4,000	4,250
June 1, 2022	260	1,050	1,180	940	920	4,090	4,350
September 1, 2022	260	1,120	1,220	900	900	4,140	4,440
December 1, 2022	270	1,060	1,220	980	920	4,180	4,450
March 1, 2023	250	1,090	1,220	1,000	840	4,150	4,400
June 1, 2023	260	1,080	1,260	980	870	4,190	4,450
September 1, 2023	270	1,120	1,330	1,000	880	4,330	4,600
December 1, 2023	270	1,080	1,260	960	930	4,230	4,500
March 1, 2024	250	1,070	1,250	1,030	800	4,150	4,400
June 1, 2024	250	1,050	1,230	970	900	4,150	4,400

# HOGS AND PIGS

## SOWS FARROWED AND PIG CROP BY QUARTER AND TOTAL, INDIANA, 2018-2024

Year	Spring		Fall		Total
	Dec <sup>1</sup> - Feb	Mar - May	Jun - Aug	Sep - Nov	
<b><u>Sows Farrowed (Thousands)</u></b>					
2018	130	110	130	120	490
2019	130	120	120	113	483
2020	125	125	125	120	495
2021	120	125	130	130	505
2022	120	120	125	130	495
2023	125	125	135	<b>125</b>	<b>510</b>
<b>2024</b>	<b>120</b>	<b>120</b>			
<b><u>Pigs Per Litter</u></b>					
2018	10.45	10.30	10.50	10.60	10.50
2019	10.20	10.70	11.00	10.50	10.60
2020	10.60	10.60	11.30	11.00	10.90
2021	10.70	10.90	10.70	11.10	10.90
2022	10.40	10.70	10.85	10.95	<b>10.73</b>
2023	11.25	11.10	11.50	11.70	<b>11.39</b>
<b>2024</b>	<b>11.30</b>	<b>11.55</b>			
<b><u>Pig Crop (Thousands)</u></b>					
2018	1,359	1,133	1,365	1,272	5,129
2019	1,326	1,284	1,320	1,187	5,117
2020	1,325	1,325	1,413	1,320	5,383
2021	1,284	1,363	1,391	1,443	5,481
2022	1,248	1,284	1,356	1,424	5,312
2023	1,406	1,388	1,553	<b>1,463</b>	<b>5,810</b>
<b>2024</b>	<b>1,356</b>	<b>1,386</b>			

<sup>1</sup> December preceding year.



“Up Close”  
Photographer ~~ Tanyalee Tinsley  
Age 15, Marion, IN

# HOGS AND PIGS

## HOG PRODUCTION AND DISPOSITION INDIANA, 2018-2024

Year	On Hand Dec 1 Preceding Year	Spring		Fall		Inship- ments	Market- ings <sup>1</sup>	Farm Slaughter	Deaths
		Sows Farrowed	Pigs Born	Sows Farrowed	Pigs Born				
<b><u>Thousand Head</u></b>									
2018	4,000	240	2,492	250	2,637	5,472	9,974	2	375
2019	4,250	250	2,610	233	2,507	5,493	10,193	2	415
2020	4,250	250	2,650	245	2,733	4,772	9,473	2	530
2021	4,400	245	2,647	260	2,834	4,640	9,594	2	575
2022	4,350	240	2,532	255	2,780	4,798	9,463	2	545
2023	4,450	250	2,794	260	3,016	5,538	10,641	2	655
<b>2024</b>	<b>4,500</b>	<b>240</b>	<b>2,742</b>						
<sup>1</sup> Includes custom slaughter for use on farms where produced and State outshipments, but excludes interfarm sales within the State.									

## HOG PRODUCTION AND INCOME INDIANA, 2018-2023

Year	Production <sup>1</sup>	Marketings <sup>2</sup>	Cash Receipts <sup>3</sup>	Value Home Consumption	Gross Income
<b><u>Thousand Pounds</u></b>			<b><u>Thousand Dollars</u></b>		
2018	2,309,063	2,413,739	1,211,696	843	1,212,539
2019	2,383,520	2,493,136	1,283,964	865	1,284,829
2020	2,116,845	2,210,671	1,036,805	788	1,037,593
2021	2,078,175	2,185,065	1,470,550	1,131	1,471,681
2022	2,062,542	2,161,618	1,562,849	1,215	1,564,064
<b>2023</b>	<b>2,261,266</b>	<b>2,367,426</b>	<b>1,484,377</b>	<b>878</b>	<b>1,485,255</b>
<sup>1</sup> Adjustments made for changes in inventory and for inshipments. <sup>2</sup> Excludes custom slaughter for use on farms where produced and interfarm sales within the State. <sup>3</sup> Includes allowance for higher average price of state inshipments and outshipments of feeder pigs. Receipts from marketings and sale of farm slaughter.					

# HOGS AND PIGS

## INSHIPMENTS OF FEEDER PIGS DIRECT FROM STATES BY STATE OF ORIGIN, REPORTED BY STATE VETERINARIAN: INDIANA, 2018-2023

State of Origin	2018	2019	2020	2021	2022	2023
<b>Number of Head</b>						
Alabama	---	2,800	14,500	---	---	---
Arkansas	(1)	1,400	7,650	20,755	48,922	<b>84,830</b>
California	(1)	(1)	---	---	---	---
Colorado	---	---	1,350	---	---	---
Georgia	44,045	125,050	134,641	103,655	127,870	<b>119,675</b>
Illinois	659,319	743,001	942,069	933,321	872,951	<b>1,095,816</b>
Iowa	8,020	6,762	(1)	281	(1)	<b>3,702</b>
Kansas	640	20,150	17,100	---	5,205	<b>13,025</b>
Kentucky	76,133	60,300	15,529	28,495	15,110	<b>36,448</b>
Maryland	---	---	---	280	---	<b>468</b>
Michigan	344,706	364,270	433,336	393,637	455,437	<b>345,535</b>
Minnesota	1,700	4,220	7,275	490	250	<b>6,700</b>
Missouri	83,451	130,254	146,076	128,015	188,389	<b>194,161</b>
Nebraska	975	611	236	(1)	---	<b>210</b>
North Carolina	1,201,352	1,155,143	619,603	585,186	706,665	<b>1,015,109</b>
North Dakota	160	(1)	---	---	---	---
Ohio	754,372	668,036	612,319	830,275	874,456	<b>895,529</b>
Oklahoma	904,700	979,042	1,065,917	1,047,123	1,117,023	<b>1,128,937</b>
Pennsylvania	2,144	1,715	189,961	4,475	11,053	<b>44,800</b>
South Carolina	50,000	46,300	42,300	39,850	48,100	<b>53,700</b>
South Dakota	(1)	1,500	(1)	240	3,596	<b>16,270</b>
Tennessee	11,500	47,000	---	---	---	---
Texas	---	79,112	71,200	30,980	4,969	---
Utah	---	---	---	(1)	---	---
Wisconsin	5,025	4,784	1,050	930	1,825	---
Wyoming	225,210	196,830	264,050	349,570	343,020	<b>340,910</b>
Other States and Foreign	22,858	359	20,699	1,246	45,086	---
<b>Total</b>	<b>4,396,310</b>	<b>4,638,639</b>	<b>4,606,861</b>	<b>4,498,804</b>	<b>4,869,927</b>	<b>5,395,825</b>

<sup>1</sup> Combined in "Other States and Foreign".

## INSHIPMENTS OF HOGS AND PIGS REPORTED BY STATE VETERINARIAN INDIANA, 2018-2023 <sup>1</sup>

Year	Jan	Feb	Mar	Apr	May	Jun	Jul	Aug	Sep	Oct	Nov	Dec	Total
<b>Number of Head</b>													
2018	361,883	349,657	356,287	357,587	403,029	421,298	353,807	396,462	358,365	374,292	404,228	318,798	4,455,693
2019	360,655	333,246	353,794	445,809	449,131	398,109	369,847	451,137	340,794	406,333	397,647	386,514	4,693,016
2020	419,806	321,594	391,354	372,312	364,074	389,675	440,044	369,881	384,020	420,950	380,819	412,986	4,667,515
2021	391,233	372,235	403,341	427,254	385,039	425,188	404,792	381,289	417,754	309,269	310,267	323,900	4,551,561
2022	349,789	340,555	445,577	415,689	399,812	404,716	413,283	465,175	405,530	452,706	380,558	481,242	4,954,632
<b>2023</b>	<b>427,181</b>	<b>386,438</b>	<b>557,311</b>	<b>379,295</b>	<b>470,925</b>	<b>470,331</b>	<b>466,668</b>	<b>512,625</b>	<b>472,508</b>	<b>468,436</b>	<b>444,524</b>	<b>439,154</b>	<b>5,495,396</b>

<sup>1</sup> Includes both feeders and breeding stock.

# HOGS AND PIGS

## COMMERCIAL HOG SLAUGHTER BY MONTH, INDIANA, 2018-2023 <sup>1</sup>

Year	Jan	Feb	Mar	Apr	May	Jun	Jul	Aug	Sep	Oct	Nov	Dec	Total <sup>2</sup>
<b>Thousand Head</b>													
2018	761.6	641.6	763.6	708.5	714.7	653.1	664.4	776.4	686.5	771.6	750.3	681.7	8,573.9
2019	720.1	698.3	691.3	692.3	691.0	663.3	680.4	700.7	707.1	795.3	773.5	729.1	8,542.5
2020	774.7	674.2	759.9	536.6	531.6	775.9	782.3	761.2	720.7	771.2	766.4	786.6	8,641.2
2021	758.8	687.9	764.8	713.4	654.0	732.5	711.2	722.6	736.1	739.3	764.2	753.0	8,737.8
2022	693.1	662.8	802.2	708.2	679.8	708.5	612.6	763.8	724.3	785.5	767.3	743.5	8,651.6
<b>2023</b>	<b>776.5</b>	<b>696.0</b>	<b>770.4</b>	<b>676.1</b>	<b>723.9</b>	<b>748.4</b>	<b>664.3</b>	<b>789.0</b>	<b>739.8</b>	<b>798.1</b>	<b>781.7</b>	<b>747.3</b>	<b>8,911.4</b>
<b>Average Live Weight</b>													
2018	281	282	282	280	275	272	271	274	271	274	279	280	277
2019	282	281	278	279	281	280	274	274	280	283	284	282	280
2020	282	282	280	280	288	281	275	272	274	282	282	280	280
2021	284	280	279	278	278	278	278	277	278	282	286	288	281
2022	290	289	285	282	280	276	275	276	280	282	281	281	281
<b>2023</b>	<b>283</b>	<b>280</b>	<b>280</b>	<b>279</b>	<b>276</b>	<b>274</b>	<b>273</b>	<b>273</b>	<b>276</b>	<b>279</b>	<b>279</b>	<b>279</b>	<b>278</b>
<b>Total Live Weight (Thousand Pounds)</b>													
2018	213,976	180,598	215,384	198,593	196,697	177,556	179,928	212,636	186,223	211,688	208,977	191,033	2,373,289
2019	203,213	196,421	192,415	193,195	193,881	185,846	186,335	192,111	197,864	224,747	219,826	205,265	2,391,121
2020	218,610	190,039	212,933	150,182	153,102	218,075	214,929	206,809	197,147	217,398	216,250	220,194	2,415,668
2021	215,421	192,834	213,534	198,569	181,909	203,282	197,521	200,168	204,861	208,529	218,799	216,665	2,452,092
2022	200,949	191,281	228,573	199,697	189,937	195,652	168,538	210,753	202,853	221,761	215,591	208,810	2,434,396
<b>2023</b>	<b>219,883</b>	<b>194,834</b>	<b>215,333</b>	<b>188,552</b>	<b>199,701</b>	<b>205,047</b>	<b>180,998</b>	<b>215,554</b>	<b>203,980</b>	<b>222,329</b>	<b>217,909</b>	<b>208,201</b>	<b>2,472,321</b>

<sup>1</sup> Includes custom slaughter but excludes on-farm slaughter.

<sup>2</sup> Totals may not add due to rounding.

## COMMERCIAL HOG SLAUGHTER NUMBER OF HEAD, INDIANA, 2018-2023

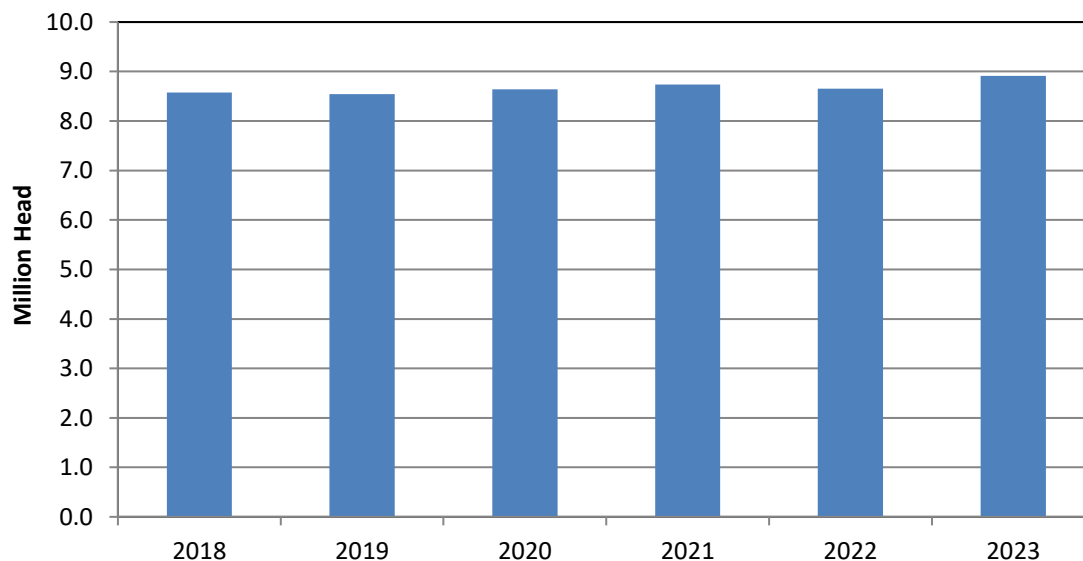

## CATTLE AND DAIRY PRODUCTS

The total live weight of cattle and calves marketed during 2023 increased 5 percent from a year earlier. Cash receipts totaled \$595 million, up 29 percent from the \$460 million a year earlier. Gross income (cash receipts plus value of home consumption) also increased 29 percent from a year earlier.

### NUMBER OF CATTLE ON FARMS INDIANA, JANUARY 1, 2019-2024

Class of Livestock	2019	2020	2021	2022	2023	2024 <sup>1</sup>
	<b><u>Thousand Head</u></b>					
Cattle and Calves	880	840	850	810	790	<b>790</b>
Cows and Heifers that have Calved	385	370	375	370	365	<b>370</b>
Beef Cows	204	194	183	184	178	<b>180</b>
Milk Cows	181	176	192	186	187	<b>190</b>
Heifers 500 Pounds and Over	175	146	156	130	139	<b>142</b>
For Beef Cow Replacement	45	36	33	30	30	<b>32</b>
For Milk Cow Replacement	77	60	62	50	52	<b>55</b>
Other Heifers	53	50	61	50	57	<b>55</b>
Steers 500 Pounds and Over	115	108	118	96	100	<b>88</b>
Bulls 500 Pounds and Over	17	16	15	16	14	<b>14</b>
Calves Under 500 Pounds	188	200	186	198	172	<b>176</b>
<sup>1</sup> Preliminary.						

### NUMBER AND VALUE OF CATTLE ON FARMS INDIANA, JANUARY 1, 2019-2024

January 1	All Cattle and Calves	Average Value Per Head	Total Value
	<b><u>Thousand Head</u></b>	<b><u>Dollars</u></b>	<b><u>Thousand Dollars</u></b>
2019	880	920.00	809,600
2020	840	910.00	764,400
2021	850	970.00	824,500
2022	810	1,050.00	850,500
2023	790	1,190.00	940,100
<b>2024 <sup>1</sup></b>	<b>790</b>	<b>1,410.00</b>	<b>1,113,900</b>
<sup>1</sup> Preliminary.			

# CATTLE AND DAIRY PRODUCTS

## CATTLE AND CALVES PRODUCTION AND DISPOSITION INDIANA, 2018-2024

Year	On Hand January 1			Calf Crop	Inshipments	Marketings <sup>1</sup>		Farm Slaughter	Deaths	
	All Cattle and Calves	Cattle and Calves on Feed	All Cows that have Calved			Cattle	Calves	Cattle and Calves	Cattle	Calves
<b>Thousand Head</b>										
2018	860	90	395	350	119	293	112	5	16	23
2019	880	100	385	335	109	323	122	5	14	20
2020	840	105	370	340	105	286	112	5	13	19
2021	850	115	375	330	100	308	127	5	12	18
2022	810	90	370	330	100	297	117	5	14	17
2023	790	95	365	345	120	309	122	5	12	17
<b>2024</b>	<b>790</b>	<b>90</b>	<b>370</b>							

<sup>1</sup> Includes custom slaughter for use on farms where produced and State outshipments, but excludes interfarm sales within the State.

## CATTLE AND CALVES PRODUCTION AND INCOME INDIANA, 2018-2023

Year	Production <sup>1</sup>	Marketings <sup>2</sup>	Cash Receipts <sup>3</sup>	Value Home Consumption	Gross Income
<b>Thousand Pounds</b>			<b>Thousand Dollars</b>		
2018	227,356	329,150	347,591	12,970	360,561
2019	275,582	373,050	393,962	14,838	408,800
2020	267,046	330,460	335,531	14,205	349,736
2021	294,714	358,500	402,180	17,040	419,220
2022	290,780	343,730	459,959	19,217	479,176
<b>2023</b>	<b>296,990</b>	<b>361,080</b>	<b>595,346</b>	<b>24,661</b>	<b>620,007</b>

<sup>1</sup> Adjustments made for changes in inventory and for inshipments.  
<sup>2</sup> Excludes custom slaughter for use on farms where produced and interfarm sales within the State.  
<sup>3</sup> Receipts from marketings and sale of farm slaughter.



# CATTLE AND DAIRY PRODUCTS

## INSHIPMENTS OF FEEDER CATTLE AND CALVES DIRECT FROM STATES BY STATE OF ORIGIN, REPORTED BY STATE VETERINARIAN: INDIANA, 2018-2023

State of Origin	2018	2019	2020	2021	2022	2023
<b>Number of Head</b>						
Alabama	224	(1)	---	---	(1)	<b>129</b>
Arkansas	(1)	---	---	---	(1)	---
Colorado	1,237	162	(1)	(1)	458	<b>263</b>
Florida	---	(1)	3,004	4,279	790	<b>2,396</b>
Georgia	631	264	(1)	480	638	<b>411</b>
Illinois	(1)	(1)	(1)	521	321	<b>2,420</b>
Iowa	2,957	404	243	7,835	641	<b>4,106</b>
Kansas	405	(1)	(1)	(1)	263	<b>243</b>
Kentucky	4,884	3,404	1,380	4,352	1,027	<b>3,652</b>
Michigan	35,849	29,932	17,024	19,301	9,474	<b>7,938</b>
Minnesota	(1)	(1)	(1)	(1)	(1)	(1)
Mississippi	---	---	---	(1)	187	(1)
Missouri	267	689	330	513	(1)	<b>147</b>
Montana	---	(1)	---	245	---	(1)
Nebraska	186	(1)	(1)	(1)	120	(1)
New Mexico	---	(1)	150	418	(1)	(1)
New York	4,742	14,910	27,431	27,172	7,929	<b>607</b>
North Carolina	---	107	(1)	(1)	(1)	<b>139</b>
North Dakota	---	(1)	---	(1)	---	---
Ohio	7,822	10,873	7,022	7,149	7,551	<b>6,560</b>
Oklahoma	(1)	---	(1)	906	(1)	(1)
Pennsylvania	10,534	8,357	7,372	6,121	4,073	<b>4,048</b>
South Carolina	---	(1)	---	---	---	(1)
South Dakota	4,810	3,135	1,789	9,158	2,535	<b>750</b>
Tennessee	802	821	229	840	1,000	<b>1,108</b>
Texas	(1)	---	997	8,711	10,368	<b>9,947</b>
Virginia	314	719	1,425	1,153	1,251	<b>488</b>
Washington	(1)	---	(1)	---	125	<b>480</b>
West Virginia	120	215	275	1,276	477	<b>138</b>
Wisconsin	48,475	44,316	36,933	53,521	56,477	<b>75,227</b>
Wyoming	---	---	---	(1)	158	(1)
Other States & Foreign	6,452	2,806	363	883	489	<b>456</b>
<b>Total</b>	<b>130,711</b>	<b>121,114</b>	<b>105,967</b>	<b>154,834</b>	<b>106,352</b>	<b>121,653</b>

<sup>1</sup> Data combined in "Other States and Foreign".

## INSHIPMENTS OF CATTLE REPORTED BY STATE VETERINARIAN INDIANA, 2018-2023 <sup>1</sup>

Year	Jan	Feb	Mar	Apr	May	Jun	Jul	Aug	Sep	Oct	Nov	Dec	Total
<b>Number of Head</b>													
2018	15,290	11,685	14,169	13,902	15,206	11,420	13,773	13,931	13,336	14,362	11,877	11,699	160,650
2019	13,192	12,749	12,888	11,478	14,503	10,066	10,466	12,163	10,573	14,454	13,108	16,286	151,926
2020	14,966	10,814	11,771	8,227	9,236	13,457	13,698	12,171	11,760	12,575	12,028	12,914	143,617
2021	15,266	14,459	16,698	15,402	14,281	15,673	14,763	18,303	15,028	15,648	14,847	14,298	184,666
2022	16,150	11,826	13,281	10,927	11,085	11,961	11,987	12,056	12,574	12,938	13,230	9,633	147,648
<b>2023</b>	<b>13,203</b>	<b>10,375</b>	<b>12,593</b>	<b>11,474</b>	<b>14,995</b>	<b>12,272</b>	<b>12,912</b>	<b>13,259</b>	<b>10,752</b>	<b>11,674</b>	<b>11,397</b>	<b>10,862</b>	<b>145,768</b>

<sup>1</sup> Includes both feeders and breeding stock.

# CATTLE AND DAIRY PRODUCTS

## COMMERCIAL CATTLE SLAUGHTER BY MONTH, INDIANA, 2018-2023 <sup>1</sup>

Year	Jan	Feb	Mar	Apr	May	Jun	Jul	Aug	Sep	Oct	Nov	Dec	Total <sup>2</sup>
<b>Thousand Head</b>													
2018	3.2	2.9	2.7	2.8	2.9	2.7	2.9	3.1	2.9	3.9	2.5	2.7	35.1
2019	3.4	2.9	2.7	2.8	2.7	2.3	2.8	2.9	3.0	3.5	2.4	2.7	34.2
2020	3.1	2.9	3.6	4.1	4.1	4.3	3.8	4.1	4.2	4.1	3.2	3.8	45.3
2021	4.3	4.3	5.1	4.4	4.3	4.7	4.0	4.6	4.4	4.5	3.5	3.9	52.2
2022	4.5	4.2	4.9	4.8	4.7	4.7	3.9	4.8	4.7	4.9	4.7	3.9	54.6
<b>2023</b>	<b>4.8</b>	<b>4.1</b>	<b>4.5</b>	<b>3.9</b>	<b>4.3</b>	<b>4.3</b>	<b>3.8</b>	<b>4.6</b>	<b>4.6</b>	<b>5.1</b>	<b>3.9</b>	<b>3.6</b>	<b>51.7</b>
<b>Average Live Weight</b>													
2018	1,152	1,153	1,152	1,152	1,151	1,153	1,153	1,153	1,153	1,149	1,149	1,152	1,152
2019	1,169	1,171	1,172	1,170	1,170	1,168	1,170	1,170	1,172	1,168	1,169	1,173	1,170
2020	1,171	1,177	1,175	1,170	1,187	1,180	1,177	1,180	1,176	1,172	1,171	1,176	1,176
2021	1,244	1,249	1,247	1,249	1,250	1,244	1,257	1,252	1,262	1,256	1,241	1,254	1,250
2022	1,218	1,215	1,213	1,209	1,212	1,215	1,208	1,205	1,203	1,205	1,204	1,205	1,209
<b>2023</b>	<b>1,206</b>	<b>1,208</b>	<b>1,210</b>	<b>1,210</b>	<b>1,210</b>	<b>1,208</b>	<b>1,209</b>	<b>1,208</b>	<b>1,205</b>	<b>1,206</b>	<b>1,204</b>	<b>1,206</b>	<b>1,207</b>
<b>Total Live Weight (Thousand Pounds)</b>													
2018	3,636	3,305	3,081	3,224	3,392	3,135	3,304	3,522	3,398	4,433	2,914	3,071	40,414
2019	3,942	3,445	3,148	3,247	3,213	2,722	3,294	3,432	3,505	4,125	2,828	3,124	40,024
2020	3,666	3,403	4,204	4,770	4,909	5,078	4,484	4,788	4,914	4,747	3,755	4,511	53,229
2021	5,324	5,408	6,402	5,506	5,414	5,901	5,019	5,799	5,525	5,700	4,393	4,846	65,236
2022	5,463	5,059	5,940	5,810	5,704	5,707	4,771	5,779	5,632	5,904	5,609	4,699	66,078
<b>2023</b>	<b>5,841</b>	<b>4,978</b>	<b>5,384</b>	<b>4,767</b>	<b>5,201</b>	<b>5,220</b>	<b>4,632</b>	<b>5,558</b>	<b>5,494</b>	<b>6,205</b>	<b>4,732</b>	<b>4,395</b>	<b>62,408</b>

<sup>1</sup> Includes custom slaughter but excludes on-farm slaughter.  
<sup>2</sup> Totals may not add due to rounding.

## COMMERCIAL CATTLE SLAUGHTER NUMBER OF HEAD, INDIANA, 2018-2023

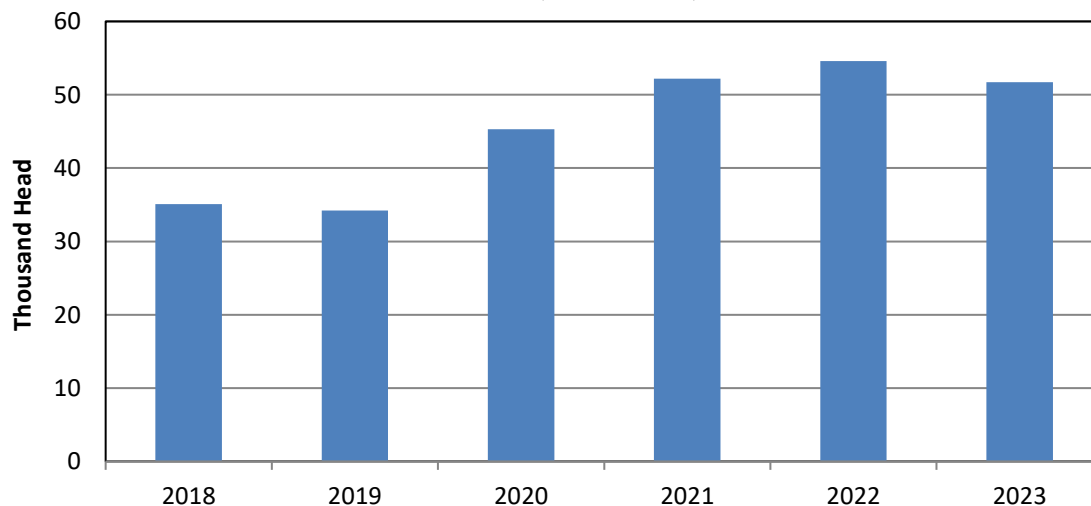

# CATTLE AND DAIRY PRODUCTS

## COMMERCIAL CALF SLAUGHTER BY MONTH, INDIANA, 2018-2023 <sup>1</sup>

Year	Jan	Feb	Mar	Apr	May	Jun	Jul	Aug	Sep	Oct	Nov	Dec	Total <sup>3</sup>
<b>Thousand Head</b>													
2018	(2)	(2)	(2)	(2)	(2)	(2)	(2)	(2)	(2)	(2)	(2)	(2)	(2)
2019	0.4	0.4	0.4	0.3	0.4	0.3	0.4	0.3	0.4	0.4	0.3	0.4	4.5
2020	0.4	0.4	0.5	0.6	0.4	0.4	0.5	0.3	0.4	0.5	0.5	0.6	5.5
2021	0.5	0.5	0.5	0.7	0.5	0.7	0.6	0.6	0.7	0.6	0.6	0.7	7.3
2022	0.7	0.6	0.7	0.6	0.6	0.6	0.5	0.7	0.7	0.4	0.6	0.7	7.3
<b>2023</b>	<b>0.6</b>	<b>0.6</b>	<b>0.7</b>	<b>0.6</b>	<b>0.6</b>	<b>0.5</b>	<b>0.4</b>	<b>0.7</b>	<b>0.5</b>	<b>0.6</b>	<b>0.5</b>	<b>0.6</b>	<b>7.0</b>
<b>Average Live Weight</b>													
2018	(2)	(2)	(2)	(2)	(2)	(2)	(2)	(2)	(2)	(2)	(2)	(2)	(2)
2019	279	287	303	310	286	277	289	294	310	311	335	326	300
2020	329	318	333	358	360	378	362	365	330	385	417	414	364
2021	420	429	411	353	304	298	313	378	333	374	429	404	369
2022	399	388	381	430	413	394	401	406	424	437	430	441	411
<b>2023</b>	<b>425</b>	<b>423</b>	<b>453</b>	<b>458</b>	<b>447</b>	<b>443</b>	<b>385</b>	<b>444</b>	<b>438</b>	<b>440</b>	<b>400</b>	<b>401</b>	<b>432</b>
<b>Total Live Weight (Thousand Pounds)</b>													
2018	(2)	(2)	(2)	(2)	(2)	(2)	(2)	(2)	(2)	(2)	(2)	(2)	(2)
2019	113	102	111	104	122	92	120	100	117	129	116	125	1,353
2020	135	133	158	197	143	158	173	121	145	199	213	230	2,005
2021	216	223	218	237	164	216	177	218	225	240	262	297	2,693
2022	270	231	265	271	233	249	187	296	277	188	246	298	3,010
<b>2023</b>	<b>252</b>	<b>243</b>	<b>332</b>	<b>277</b>	<b>267</b>	<b>231</b>	<b>165</b>	<b>300</b>	<b>228</b>	<b>273</b>	<b>194</b>	<b>242</b>	<b>3,004</b>

<sup>1</sup> Includes custom slaughter but excludes on-farm slaughter.

<sup>2</sup> Data not published.

<sup>3</sup> Totals may not add due to rounding.



“The Moms Eating Hay”  
Photographer ~~ Delanie Bannwart  
Age 10, North Liberty, IN

# CATTLE AND DAIRY PRODUCTS

## NUMBER OF MILK COWS AND MILK PRODUCTION BY MONTH, INDIANA, 2018-2023

Year	Jan	Feb	Mar	Apr	May	Jun	Jul	Aug	Sep	Oct	Nov	Dec	Annual Avg
<b>Average Number of Milk Cows on Farms (Thousands)</b>													
2018	186	186	185	184	183	183	184	184	182	182	181	181	183
2019	181	181	180	179	179	179	176	175	175	176	176	176	178
2020	176	176	176	176	176	182	188	190	192	192	192	192	184
2021	193	193	194	195	196	197	197	192	189	186	186	186	192
2022	185	184	184	184	184	184	185	185	185	185	186	187	185
<b>2023</b>	<b>188</b>	<b>189</b>	<b>189</b>	<b>189</b>	<b>189</b>	<b>189</b>	<b>190</b>	<b>190</b>	<b>191</b>	<b>191</b>	<b>190</b>	<b>190</b>	<b>190</b>
<b>Milk Production Per Cow (Pounds)</b>													
2018	1,925	1,760	1,985	1,960	2,010	1,895	1,890	1,890	1,780	1,870	1,825	1,910	22,754
2019	1,950	1,770	1,985	1,960	2,030	1,940	1,880	1,900	1,835	1,920	1,825	1,940	22,899
2020	1,970	1,870	2,045	1,990	2,030	1,980	1,950	1,960	1,925	1,980	1,865	2,000	23,554
2021	2,020	1,820	2,065	2,005	2,050	2,010	1,970	1,940	1,900	1,985	1,890	1,980	23,641
2022	2,015	1,825	2,065	2,010	2,055	1,975	1,970	1,945	1,900	1,965	1,920	2,000	23,627
<b>2023</b>	<b>2,030</b>	<b>1,845</b>	<b>2,080</b>	<b>2,010</b>	<b>2,070</b>	<b>2,010</b>	<b>2,005</b>	<b>1,970</b>	<b>1,910</b>	<b>1,965</b>	<b>1,915</b>	<b>1,995</b>	<b>23,753</b>
<b>Milk Produced on Farms (Million Pounds)</b>													
2018	358	327	367	361	368	347	348	348	324	340	330	346	4,164
2019	353	320	357	351	363	347	331	333	321	338	321	341	4,076
2020	347	329	360	350	357	360	367	372	370	380	358	384	4,334
2021	390	351	401	391	402	396	388	372	359	369	352	368	4,539
2022	373	336	380	370	378	363	364	360	352	364	357	374	4,371
<b>2023</b>	<b>382</b>	<b>349</b>	<b>393</b>	<b>380</b>	<b>391</b>	<b>380</b>	<b>381</b>	<b>374</b>	<b>365</b>	<b>375</b>	<b>364</b>	<b>379</b>	<b>4,513</b>

## MILK PRODUCTION, DISPOSITION AND INCOME INDIANA, 2018-2023

Year	Average Milk Cows On Farms	Milk Production Per Cow	Total Milk Production	Milk Disposition		Combined Sales of Butter, Cream and Milk		
				Used on Farm	Sold as Whole Milk <sup>1</sup>	Average Returns		Cash Receipts
						Per 100 Lbs. Milk	Per Pound Butterfat	
	<u>Thousands</u>	<u>Pounds</u>		<u>Million Pounds</u>		<u>Dollars</u>		<u>Thousand Dollars</u>
2018	183	22,754	4,164	27	4,137	15.70	4.15	649,509
2019	178	22,899	4,076	27	4,049	18.20	4.76	736,918
2020	184	23,554	4,334	30	4,304	17.40	4.45	748,896
2021	192	23,641	4,539	30	4,509	18.50	4.67	834,165
2022	185	23,627	4,371	30	4,341	25.60	6.38	1,111,296
<b>2023</b>	<b>190</b>	<b>23,753</b>	<b>4,513</b>	<b>30</b>	<b>4,483</b>	<b>21.30</b>	<b>5.30</b>	<b>954,879</b>

<sup>1</sup> Includes milk sold to plants, milk sold directly to consumers and milk produced by institutional herds.

# SHEEP AND GOATS

Lambs saved in 2023, at 59,000 head, up 2 percent from the previous year. The number of ewes one year old and older on hand January 1, 2023, was up 2 percent. Lamb Crop per 100 ewes one year old and older was 116,000 during 2023, down 8 percent from a year earlier.

Wool production, at 250,000 pounds, was unchanged from the previous year. Sheep and lambs shorn totaled 44,000 head with an average fleece weight of 5.7 pounds. Total value of shorn wool was \$175,000, up 17 percent from a year earlier, and averaged 70 cents per pound.

## NUMBER OF SHEEP ON FARMS BY CLASS, INDIANA, JANUARY 1, 2019-2024

Class of Livestock	2019	2020	2021	2022	2023	2024 <sup>1</sup>
	<b>Thousand Head</b>					
All Sheep and Lambs	60.0	57.0	60.0	70.0	78.0	80.0
Market Sheep & Lambs	8.0	7.0	7.0	9.0	10.0	10.0
Market Sheep	1.0	1.0	1.0	1.0	2.0	2.0
Market Lambs	7.0	6.0	6.0	8.0	8.0	8.0
Under 65 Pounds	3.0	3.0	3.0	3.0	3.0	3.0
65 - 84 Pounds	2.0	1.0	1.0	3.0	3.0	3.0
85 - 105 Pounds	1.0	1.0	1.0	1.0	1.0	1.0
Over 105 Pounds	1.0	1.0	1.0	1.0	1.0	1.0
Breeding Sheep	52.0	50.0	53.0	61.0	68.0	70.0
Replacement Lambs	8.0	8.0	8.0	10.0	11.0	12.0
One Year Old and Older	44.0	42.0	45.0	51.0	57.0	58.0
Ewes	40.0	38.0	41.0	46.0	51.0	52.0
Wethers and Rams	4.0	4.0	4.0	5.0	6.0	6.0
Lamb Crop	44.0	48.0	53.0	58.0	59.0	---
Lamb Crop Per 100 Ewes One Year Old and Older	110.0	126.0	129.0	126.0	116	---
<sup>1</sup> Preliminary						

## NUMBER AND VALUE OF SHEEP ON FARMS INDIANA, JANUARY 1, 2019-2024

January 1	All Sheep and Lambs <sup>1</sup>	Average Value Per Head	Total Value
	<b>Thousand Head</b>	<b>Dollars</b>	<b>Thousand Dollars</b>
2019	60	235.00	14,100
2020	57	239.00	13,623
2021	60	244.00	14,640
2022	70	261.00	18,270
2023	78	287.00	22,386
<b>2024 <sup>2</sup></b>	<b>80</b>	<b>295.00</b>	<b>23,600</b>
<sup>1</sup> Includes number on feed.			
<sup>2</sup> Preliminary.			

# SHEEP AND GOATS

## COMMERCIAL SHEEP SLAUGHTER BY MONTH, INDIANA, 2018-2023 <sup>1</sup>

Year	Jan	Feb	Mar	Apr	May	Jun	Jul	Aug	Sep	Oct	Nov	Dec	Total <sup>2</sup>
<b>Thousand Head</b>													
2018	3.1	2.6	3.8	4.1	4.5	3.5	3.9	5.0	3.4	4.0	3.9	4.6	46.4
2019	3.9	3.6	3.8	6.2	5.2	4.2	4.8	5.5	4.2	4.8	4.5	5.8	56.6
2020	4.7	4.3	5.4	7.5	7.1	6.3	7.1	5.9	6.2	6.2	6.4	7.0	74.0
2021	5.4	5.1	7.1	9.5	7.6	7.2	8.2	8.0	8.3	7.7	7.3	6.9	88.3
2022	4.9	4.3	6.4	7.3	5.2	5.8	7.4	6.7	6.4	6.6	6.4	6.3	73.6
<b>2023</b>	<b>5.9</b>	<b>4.9</b>	<b>7.0</b>	<b>6.6</b>	<b>6.1</b>	<b>7.1</b>	<b>6.1</b>	<b>6.8</b>	<b>6.4</b>	<b>6.5</b>	<b>6.7</b>	<b>6.1</b>	<b>76.1</b>
<b>Average Live Weight</b>													
2018	123	123	115	118	118	120	119	121	118	115	117	114	118
2019	109	106	114	100	112	106	108	107	106	104	108	109	107
2020	116	115	115	100	108	112	113	114	110	110	109	111	111
2021	118	119	118	112	116	113	113	115	116	117	111	110	115
2022	114	115	114	108	117	114	114	113	111	111	111	111	112
<b>2023</b>	<b>104</b>	<b>103</b>	<b>102</b>	<b>100</b>	<b>102</b>	<b>108</b>	<b>102</b>	<b>101</b>	<b>104</b>	<b>102</b>	<b>100</b>	<b>101</b>	<b>102</b>
<b>Total Live Weight (Thousand Pounds)</b>													
2018	378	323	437	483	528	420	459	610	400	462	461	522	5,485
2019	430	381	439	621	577	441	525	593	440	501	491	627	6,065
2020	547	498	620	747	766	701	798	671	678	681	692	779	8,180
2021	636	603	838	1,061	880	814	935	922	965	906	807	759	10,127
2022	552	498	732	786	605	659	842	749	705	737	712	695	8,273
<b>2023</b>	<b>608</b>	<b>503</b>	<b>711</b>	<b>661</b>	<b>621</b>	<b>764</b>	<b>627</b>	<b>690</b>	<b>661</b>	<b>659</b>	<b>667</b>	<b>614</b>	<b>7,787</b>

<sup>1</sup> Includes custom slaughter but excludes on-farm slaughter.  
<sup>2</sup> Totals may not add due to rounding.

## COMMERCIAL SHEEP SLAUGHTER NUMBER OF HEAD, INDIANA, 2018-2023

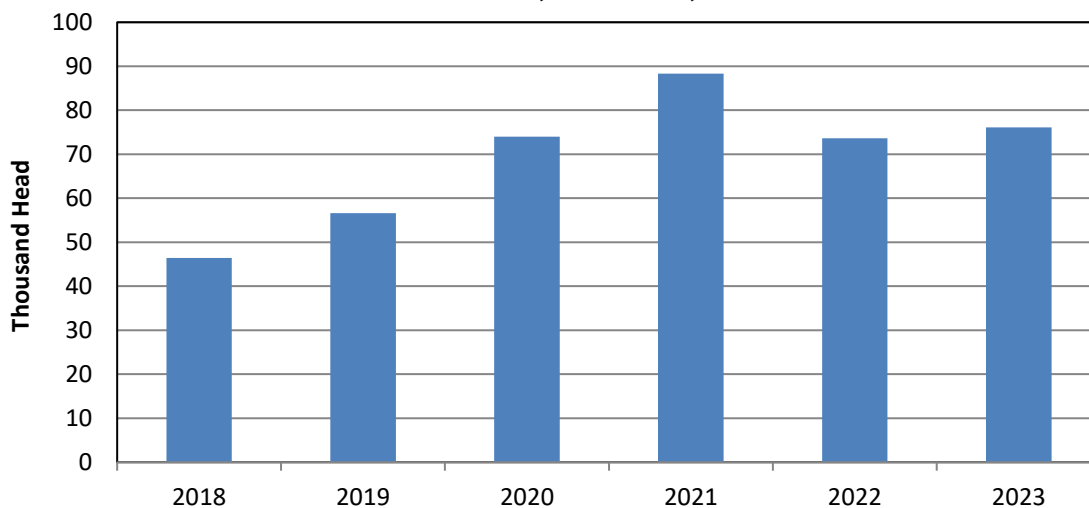

# SHEEP AND GOATS

## WOOL PRODUCTION AND VALUE INDIANA, 2018-2023

Year	Sheep Shorn	Average Weight Per Fleece	Total Wool Production	Price Per Pound of Wool	Value of Production
	<u>Thousands</u>	<u>Pounds</u>	<u>Thousand Pounds</u>	<u>Dollars</u>	<u>Thousand Dollars</u>
2018	42	6.0	250	.55	138
2019	41	6.0	245	.69	169
2020	42	5.8	245	.82	201
2021	40	5.9	235	.85	200
2022	44	5.7	250	.60	150
<b>2023</b>	<b>44</b>	<b>5.7</b>	<b>250</b>	<b>.70</b>	<b>175</b>

## WOOL PRODUCTION AND VALUE INDIANA, 2018-2023

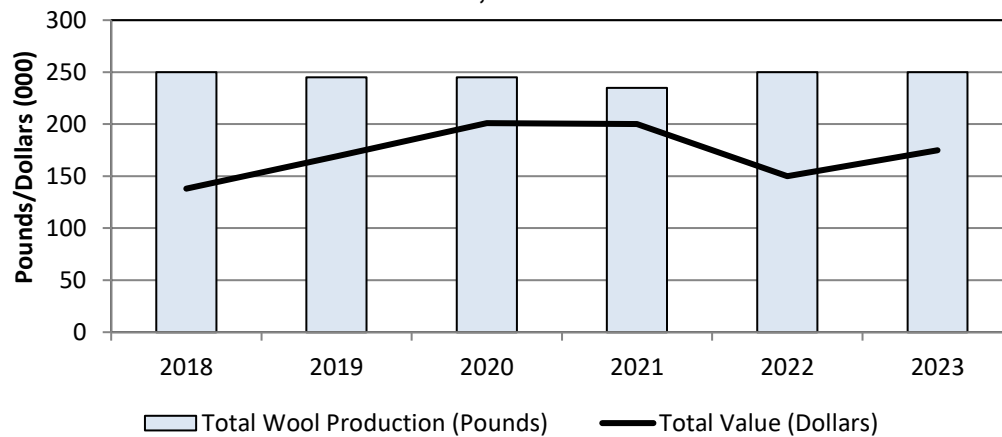

“New Life on the Farm”  
Photographer ~ Rylan Schipper  
Age 9, Roann, IN

# SHEEP AND GOATS

## INSHIPMENTS OF SHEEP REPORTED BY STATE VETERINARIAN INDIANA, 2018-2023

Year	Jan	Feb	Mar	Apr	May	Jun	Jul	Aug	Sep	Oct	Nov	Dec	Total
<b>Number of Head</b>													
2018	8	1	627	228	261	1,342	864	311	68	72	81	2	3,865
2019	5	21	758	159	164	99	215	354	250	59	50	16	2,146
2020	0	0	10	9	17	8	28	17	1,486	312	4	1	1,892
2021	739	5	166	83	196	445	189	250	17	36	2	8	2,136
2022	69	162	110	32	37	434	34	4	665	58	552	21	2,178
<b>2023</b>	<b>30</b>	<b>0</b>	<b>36</b>	<b>4</b>	<b>273</b>	<b>22</b>	<b>3</b>	<b>5</b>	<b>68</b>	<b>29</b>	<b>11</b>	<b>0</b>	<b>481</b>

<sup>1</sup> Includes both feeders and breeding stock.



"Wooly Love"  
Photographer ~~ Henry Vollmer  
Age 10, Huntingburg, IN

## NUMBER OF GOATS ON FARMS BY CLASS, INDIANA, JANUARY 1, 2019-2024

Class of Livestock	2019	2020	2021	2022	2023	2024 <sup>1</sup>
<b>Number of Head</b>						
Milk Goats	12,000	13,000	14,000	14,200	12,500	<b>13,500</b>
Meat & Other Goats	34,000	37,000	38,000	36,000	37,000	<b>37,000</b>

<sup>1</sup> Preliminary



# POULTRY AND POULTRY PRODUCTS

Total value of production from eggs was \$1.537 million in 2023, down 1 percent from a year earlier. The average number of layers at 36.2 million was down slightly from 2022. The average rate of lay was down 1 percent from 2022, at 294 eggs per layer, resulting in a 1 percent decrease in total egg production during 2023.

## NUMBER OF POULTRY ON FARMS BY CLASS, INDIANA, DECEMBER 1, 2018-2023

Class of Livestock	2018	2019	2020	2021	2022	2023 <sup>1</sup>
<b>Thousand Head</b>						
All Chickens <sup>2</sup>	44,495	45,406	44,540	45,601	46,167	<b>45,731</b>
Layers on Hand	34,631	35,954	35,576	35,502	36,862	<b>35,779</b>
Pullets not of Laying Age	9,815	9,373	8,901	10,030	9,229	<b>9,870</b>
Other Chickens	49	79	63	69	76	<b>82</b>

<sup>1</sup> Preliminary.  
<sup>2</sup> Excludes Commercial Broilers.

## NUMBER AND VALUE OF POULTRY ON FARMS INDIANA, DECEMBER 1, 2018-2023

December 1	All Chickens, Excluding Commercial Broilers	Average Value Per Head	Total Value
	<u>Thousand Head</u>	<u>Dollars</u>	<u>Thousand Dollars</u>
2018	44,495	2.30	102,339
2019	45,406	2.30	104,434
2020	44,540	2.90	129,166
2021	45,601	3.00	136,803
2022	46,167	3.40	156,968
<b>2023 <sup>1</sup></b>	<b>45,731</b>	<b>4.20</b>	<b>192,070</b>

<sup>1</sup> Preliminary.

## CHICKEN INVENTORY, EXCLUDING BROILERS DECEMBER 1, 2018-2023

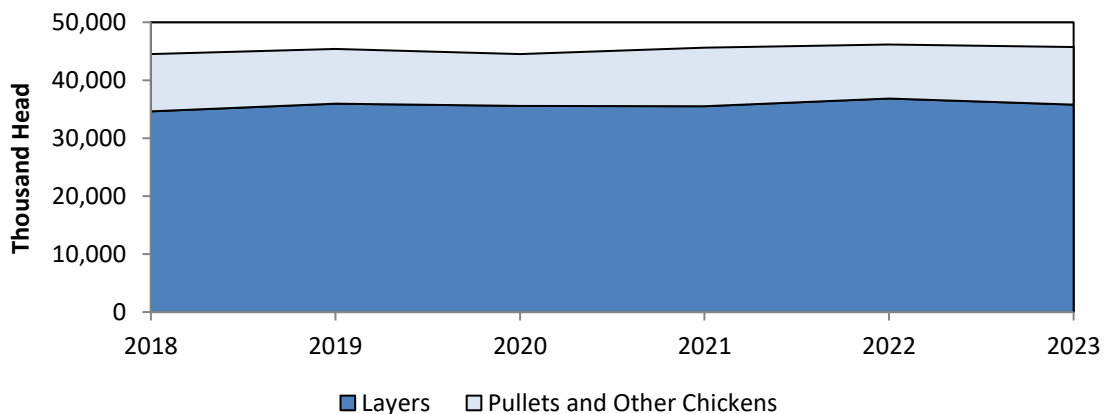

# POULTRY AND POULTRY PRODUCTS

## NUMBER OF LAYERS AND EGG PRODUCTION BY MONTHS <sup>1</sup> INDIANA, 2018-2023

Year	Dec <sup>2</sup>	Jan	Feb	Mar	Apr	May	Jun	Jul	Aug	Sep	Oct	Nov	Annual
<b>Number of Layers on Hand During Month (Thousands) <sup>3</sup></b>													<b>Average</b>
2018	33,810	33,261	33,233	33,491	33,661	33,792	33,793	33,860	33,995	34,080	34,286	34,569	32,399
2019	34,744	35,154	35,492	35,304	34,941	34,537	33,829	33,437	33,707	34,278	34,832	35,497	34,646
2020	35,898	35,518	34,980	34,911	34,417	33,506	33,299	33,395	33,888	34,515	34,899	35,344	34,548
2021	35,420	35,220	35,278	35,493	35,581	35,084	34,320	34,542	35,604	36,250	36,277	35,857	35,411
2022	35,418	35,611	35,497	35,336	35,793	36,224	36,273	36,530	37,011	37,106	37,134	36,999	36,244
<b>2023</b>	<b>36,828</b>	<b>37,020</b>	<b>37,482</b>	<b>37,422</b>	<b>37,073</b>	<b>36,458</b>	<b>35,426</b>	<b>34,903</b>	<b>35,034</b>	<b>35,490</b>	<b>35,595</b>	<b>35,605</b>	<b>36,195</b>
<b>Eggs Per 100 Layers (Number)</b>													<b>Per Layer <sup>4</sup></b>
2018	2,489	2,434	2,138	2,390	2,332	2,432	2,360	2,382	2,423	2,374	2,430	2,391	279
2019	2,487	2,480	2,247	2,507	2,415	2,432	2,357	2,427	2,435	2,358	2,435	2,420	290
2020	2,538	2,554	2,382	2,525	2,452	2,534	2,445	2,584	2,574	2,445	2,551	2,482	301
2021	2,549	2,529	2,269	2,502	2,445	2,563	2,490	2,569	2,545	2,453	2,551	2,477	299
2022	2,513	2,468	2,274	2,572	2,486	2,572	2,478	2,534	2,512	2,424	2,515	2,439	298
<b>2023</b>	<b>2,537</b>	<b>2,499</b>	<b>2,219</b>	<b>2,456</b>	<b>2,405</b>	<b>2,502</b>	<b>2,416</b>	<b>2,500</b>	<b>2,498</b>	<b>2,426</b>	<b>2,519</b>	<b>2,430</b>	<b>294</b>
<b>Eggs Produced (Millions)</b>													<b>Total</b>
2018	842	810	711	801	785	822	797	807	824	809	833	827	9,032
2019	864	872	798	885	844	840	798	812	821	808	848	859	10,048
2020	911	907	833	882	844	849	814	863	872	844	890	877	10,387
2021	903	891	800	888	870	899	855	887	906	889	925	888	10,602
2022	890	879	807	909	890	932	899	926	930	900	934	903	10,797
<b>2023</b>	<b>934</b>	<b>925</b>	<b>832</b>	<b>919</b>	<b>892</b>	<b>912</b>	<b>856</b>	<b>873</b>	<b>875</b>	<b>861</b>	<b>897</b>	<b>865</b>	<b>10,641</b>
<b>Table Eggs (Millions)</b>													<b>Total</b>
2018	825	794	697	786	771	808	784	793	809	794	817	812	8,869
2019	849	855	782	868	829	825	783	796	806	794	833	844	9,863
2020	895	890	818	865	829	834	800	847	855	828	874	861	10,195
2021	884	872	785	872	855	883	839	872	891	874	910	873	10,409
2022	874	863	792	891	873	915	884	911	915	885	918	886	10,607
<b>2023</b>	<b>916</b>	<b>908</b>	<b>818</b>	<b>903</b>	<b>874</b>	<b>894</b>	<b>840</b>	<b>858</b>	<b>861</b>	<b>845</b>	<b>881</b>	<b>851</b>	<b>10,449</b>
<b>Hatching Eggs (Millions)</b>													<b>Total</b>
2018	16	16	13	15	14	14	14	14	15	15	16	15	163
2019	15	17	16	17	15	15	15	15	15	14	15	16	185
2020	16	17	15	16	15	15	15	16	18	16	16	17	191
2021	19	19	16	16	15	16	16	15	16	15	15	15	193
2022	16	16	15	18	17	17	15	15	15	15	16	16	189
<b>2023</b>	<b>18</b>	<b>17</b>	<b>14</b>	<b>16</b>	<b>18</b>	<b>18</b>	<b>16</b>	<b>14</b>	<b>15</b>	<b>16</b>	<b>16</b>	<b>14</b>	<b>192</b>

<sup>1</sup> Data covers both farm and commercial operations.

<sup>2</sup> December preceding year.

<sup>3</sup> Average number of layers during month.

<sup>4</sup> Total egg production divided by average number of layers on hand.

# POULTRY AND POULTRY PRODUCTS

## EGG PRODUCTION AND INCOME INDIANA, 2018-2023

Year <sup>1</sup>	Avg. Number of Layers During Year	Rate of Lay Per Layer	Eggs Produced	Value of Production
	<u>Thousand</u>	<u>Number</u>	<u>Millions</u>	<u>Thousand Dollars</u>
2018	32,399	279	9,032	765,292
2019	34,646	290	10,048	467,896
2020	34,548	301	10,387	584,781
2021	35,411	299	10,602	602,788
2022	36,244	298	10,797	1,794,261
<b>2023</b>	<b>36,195</b>	<b>294</b>	<b>10,641</b>	<b>1,537,039</b>

<sup>1</sup> Annual estimates cover the period December 1 previous year through November 30.

## INDIANA EGG PRODUCTION NUMBER PRODUCED, 2018-2023

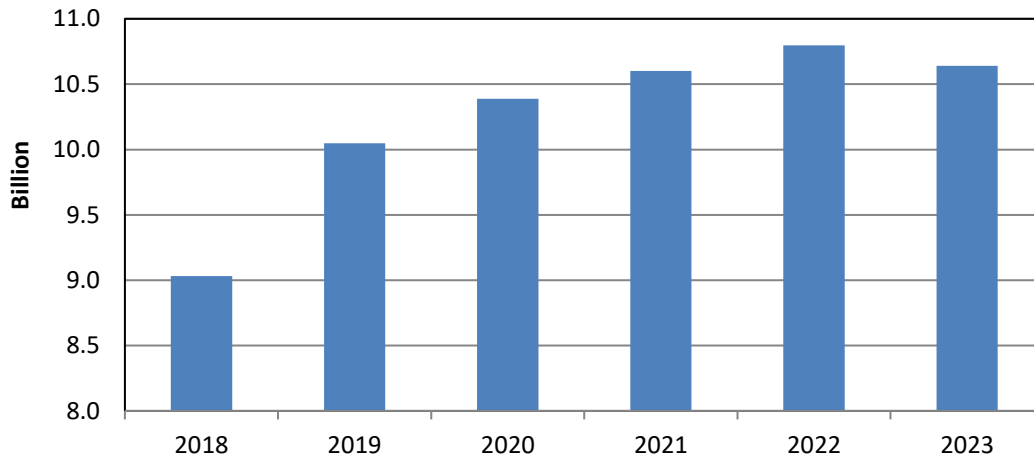

“Regal Rooster”  
Photographer ~~ Chad Renner  
Age 14, Mishawaka, IN

# POULTRY AND POULTRY PRODUCTS

## CHICKENS: LOST, SOLD FOR PRODUCTION, PRICE, AND VALUE <sup>1</sup> INDIANA, 2018-2023

Year	On-Hand Dec. 1 Previous Year	Number Lost <sup>2</sup>	Number Sold for Slaughter	Pounds Sold	Value of Sales
	<u>Thousand Birds</u>			<u>Thousand Pounds</u>	<u>Thousand Dollars</u>
2018	44,495	13,836	13,044	46,045	230
2019	45,406	13,174	10,852	38,742	155
2020	44,540	17,117	10,621	38,022	114
2021	45,601	17,013	11,297	40,443	81
2022	46,167	19,606	8,556	31,230	312
<b>2023</b>	<b>45,731</b>	<b>17,058</b>	<b>9,333</b>	<b>34,253</b>	<b>308</b>

<sup>1</sup> Excludes commercial Broilers.  
<sup>2</sup> Includes rendered, died, destroyed, composted, or disappeared for any reason except sold during the 12-month period.

## TURKEYS: PRODUCTION, PRICE, AND VALUE INDIANA, 2018-2023

Year	Number Raised <sup>1</sup>	Pounds Produced	Value of Production
	<u>Thousand Head</u>	<u>Thousand Pounds</u>	<u>Thousand Dollars</u>
2018	20,000	768,000	391,680
2019	20,000	804,000	465,516
2020	19,800	805,860	571,355
2021	19,700	803,760	659,887
2022	19,500	772,200	823,937
<b>2023</b>	<b>20,000</b>	<b>834,000</b>	<b>783,960</b>

<sup>1</sup> Based on turkeys placed September 1 of the previous year through August 31. Excludes young turkeys lost.

## INDIANA TURKEYS VALUE OF PRODUCTION, 2018-2023

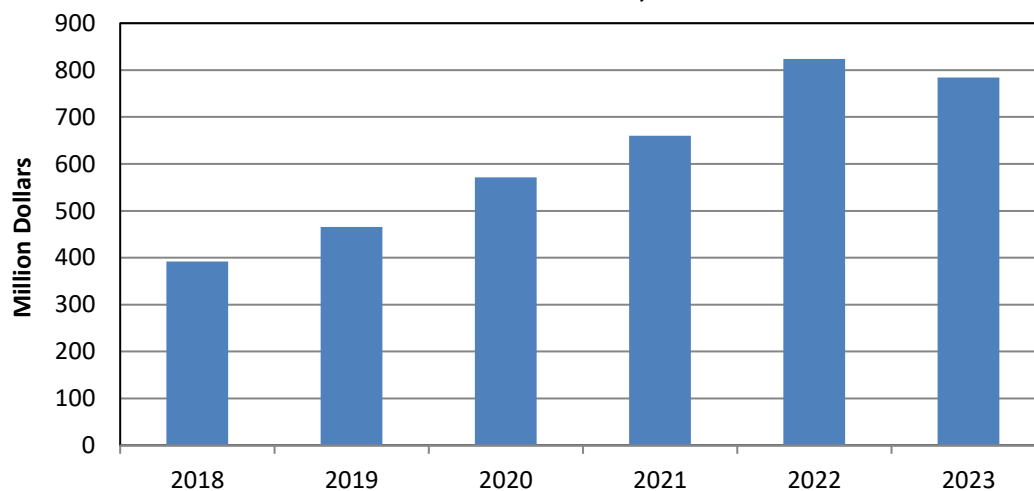

# BEES, HONEY AND COLONIES

## NUMBER OF BEE COLONIES, PRODUCTION, STOCKS, AND VALUE INDIANA, 2018-2023 <sup>1</sup>

Year	Number of Colonies	Yield Per Colony	Production	Stocks Dec 15	Average Price Per Pound	Value of Production
	<u>1,000</u>	<u>Pounds</u>	<u>1,000 Pounds</u>		<u>Dollars</u>	<u>1,000 Dollars</u>
2018	7	46	322	106	3.58	1,153
2019	9	55	495	188	3.78	1,871
2020	9	55	495	149	3.91	1,935
2021	10	52	520	177	4.09	2,127
2022	9	63	567	261	4.74	2,688
<b>2023 <sup>2</sup></b>	<b>9</b>	<b>53</b>	<b>477</b>	<b>329</b>	<b>4.34</b>	<b>2,070</b>

<sup>1</sup> Includes producers with 5 or more colonies.  
<sup>2</sup> Preliminary

### INDIANA HONEY PRODUCTION POUNDS PRODUCED, 2018-2023

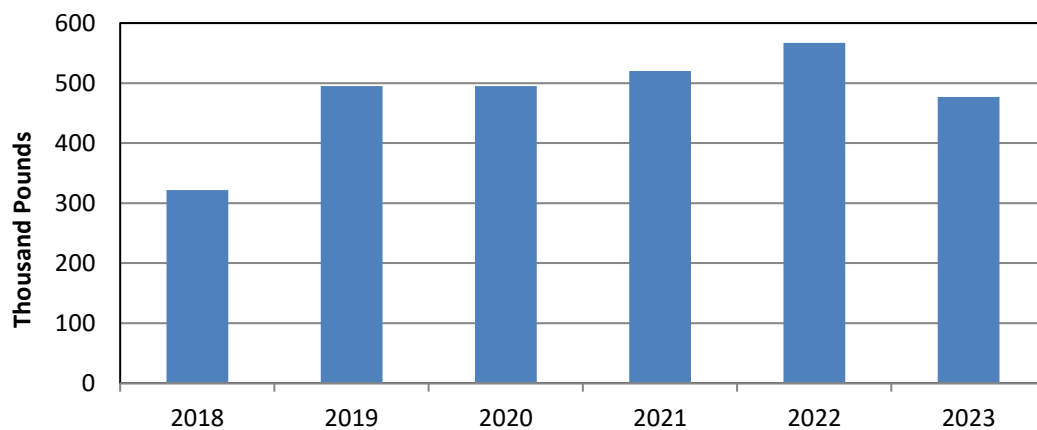

“Busy Bee”  
 Photographer ~~ Clark Muston  
 Age 12, Brazil, IN

## **BEES, HONEY AND COLONIES**

### **NUMBER OF COLONIES, MAXIMUM, LOST, PERCENT LOST, ADDED, RENOVATED, AND PERCENT RENOVATED, WITH FIVE OR MORE COLONIES BY QUARTER, INDIANA, 2022-2024**

Quarter	Number of Colonies	Maximum Colonies <sup>1</sup>	Lost Colonies	Percent Lost <sup>2</sup>	Added Colonies	Renovated Colonies <sup>3</sup>	Percent Renovated <sup>4</sup>
	Number	Number	Number	Percent	Number	Number	Percent
<b>2022</b>							
January-March	9,500	9,500	2,900	31	1,300	30	( <sup>5</sup> )
April-June	8,000	10,000	1,600	16	5,500	620	6
July-September	14,000	14,000	650	5	370	1,300	9
October-December	12,500	12,500	2,200	18	300	1,200	10
<b>2023</b>							
January-March	7,000	10,000	1,300	13	300	40	( <sup>5</sup> )
April-June	9,000	10,500	320	3	4,100	1,500	14
July-September	14,500	15,500	440	3	150	1,100	7
October-December	15,000	15,000	4,100	27	150	620	4
<b>2024</b>							
January-March	8,000	9,500	410	4	510	---	( <sup>5</sup> )
April-June	9,500	10,000	420	4	3,200	1,000	10

<sup>1</sup> Number of colonies plus all colonies moved into that state during the quarter.  
<sup>2</sup> Percent lost is the number of lost colonies divided by maximum colonies.  
<sup>3</sup> Defined as any surviving colony that was requeened or received new honey bees through nuc or package.  
<sup>4</sup> Percent renovated is the number of renovated colonies divided by maximum colonies.  
<sup>5</sup> Less than half of the unit shown.

### **COLONY HEALTH STRESSORS WITH FIVE OR MORE COLONIES BY QUARTER, INDIANA, 2022-2024 <sup>1</sup>**

Quarter	Varroa Mites	Other Pests and Parasites <sup>2</sup>	Diseases <sup>3</sup>	Pesticides	Other <sup>4</sup>	Unknown
	Percent					
<b>2022</b>						
January-March	28.5	11.5	1.7	3.6	9.7	5.9
April-June	28.1	5.0	0.5	4.2	7.2	4.7
July-September	49.8	4.7	( <sup>5</sup> )	41.2	2.9	2.3
October-December	43.1	23.4	18.2	20.7	17.1	14.8
<b>2023</b>						
January-March	24.8	4.5	( <sup>5</sup> )	---	6.0	2.3
April-June	23.8	5.6	1.6	7.4	18.3	3.0
July-September	40.9	12.1	1.8	8.7	1.8	0.5
October-December	47.5	32.8	5.8	8.4	2.0	( <sup>5</sup> )
<b>2024</b>						
January-March	43.7	3.2	---	---	3.3	( <sup>5</sup> )
April-June	21.9	13.6	( <sup>5</sup> )	---	1.8	1.7

<sup>1</sup> A colony may be affected by multiple stressors during the quarter.  
<sup>2</sup> Tracheal mites, nosema, hive beetle, wax moths, etc.  
<sup>3</sup> Includes American and European foulbrood, chalkbrood, stonebrood, paralysis (acute and chronic), kashmir, deformed wing, sacbrood, IAPV, Lake Sinai II, etc.  
<sup>4</sup> Includes weather, starvation, insufficient forage, queen failure, hive damage/destroyed, etc.  
<sup>5</sup> Less than half of the unit shown.

# LIVESTOCK PRODUCTION COSTS

## HOG PRODUCTION COSTS AND RETURNS HEARTLAND REGION <sup>1</sup>, 2023

Item	All Hogs	Farrow to Finish	Farrow to Feeder Pig <sup>2</sup>	Feeder Pig to Finish
<b>Dollars per Cwt Gain <sup>3</sup></b>				
<b>Gross Value of Production:</b>				
Market Hogs	68.16	60.45	0.04	71.86
Feeder Pigs	6.09	0.20	146.65	0.37
Nursery Pigs	1.33	0.48	0.00	0.03
Cull Stock	0.27	1.20	3.92	0.00
Breeding Stock	1.49	2.07	0.20	0.07
Inventory Change	1.30	0.27	1.04	1.54
Other Income <sup>4</sup>	6.84	5.82	4.96	6.97
Total, Gross Value of Production	85.48	70.49	156.81	80.84
<b>Operating Costs:</b>				
<b>Feed--</b>				
Purchased Feed	32.35	32.62	44.66	31.26
Homegrown Harvested Feed	1.22	6.73	0.82	0.70
Total, Feed Costs	33.57	39.35	45.48	31.96
<b>Other--</b>				
Feeder Pigs	19.69	0.16	0.03	23.18
Nursery Pigs	8.65	0.17	0.04	6.19
Veterinary and Medicine	3.63	3.29	9.70	3.59
Bedding and Litter	0.01	0.02	0.07	0.01
Marketing	0.18	0.58	0.12	0.07
Custom Services	1.38	1.29	1.38	1.43
Fuel, Lube, and Electricity	3.08	2.12	3.57	1.68
Repairs	1.42	1.58	2.20	1.26
Interest on Operating Capital	1.79	1.22	0.64	1.74
Total, Operating Costs	73.40	49.78	63.23	71.11
<b>Allocated Overhead:</b>				
Hired Labor	2.16	3.61	11.31	2.02
Opportunity Cost of Unpaid Labor	1.67	2.00	7.22	1.55
Capital Recovery of Machinery and Equipment <sup>5</sup>	10.55	14.94	33.01	8.40
Opportunity Cost of Land (rental rate)	0.03	0.04	0.10	0.03
Taxes and Insurance	0.99	0.84	1.73	1.01
General Farm Overhead	1.61	1.59	2.74	1.47
Total, Allocated Overhead	17.01	23.02	56.11	14.48
Total Costs Listed	90.41	72.80	119.34	85.59
Value of Production Less Total Costs Listed	-4.93	-2.31	37.47	-4.75
Value of Production Less Operating Costs	12.08	20.71	93.58	9.73
<b>Supporting Information:</b>				
<b>Production Arrangement (percent of production)</b>				
Independent	24	98	62	14
Under Contract	76	2	38	86
<b>Size of Operation (head sold/removed)</b>				
Market Hogs	7,356	5,045	2	10,217
Feeder Pigs	1,349	20	12,293	110
Nursery Pigs	645	165	0	15

<sup>1</sup> Heartland Region includes: Illinois, Indiana, Iowa, Western Kentucky, Southern and Western Minnesota, North and Central Missouri, Northeastern Nebraska, Western Ohio, and Southeastern North Dakota. Developed from survey base year, 2020.

<sup>2</sup> Data published is for the United States, data for Heartland Region not available. Developed from survey base year, 2015.

<sup>3</sup> Cwt. gain = (cwt. sold - cwt. purchased) + cwt. inventory change.

<sup>4</sup> Value of manure production.

<sup>5</sup> Machinery and equipment, housing, manure handling, feed storage structures, and the breeding herd.

# LIVESTOCK PRODUCTION COSTS

## COW-CALF, AND MILK PRODUCTION, COSTS AND RETURNS HEARTLAND REGION <sup>1</sup>, 2023

Cow-Calf Production <sup>2</sup>	Dollars Per Bred Cow	Milk Production <sup>3</sup>	Dollars Per Cwt
Gross Value of Production:		Gross Value of Production:	
Calves	768.31	Milk Sold	19.81
Stockers and Yearlings	107.96	Cattle	1.76
Other Cattle <sup>4</sup>	137.69	Other Income <sup>6</sup>	0.74
Total, Gross Value of Production	1,013.96	Total, Gross Value of Production	22.31
Operating Costs:		Operating Costs:	
Feed--		Feed--	
Purchased Feed	115.44	Purchased Feed	6.63
Homegrown Harvested Feed	328.60	Homegrown Harvested Feed	5.73
Grazed Feed	124.07	Grazed Feed	0.04
Total, Feed Costs	568.11	Total, Feed Costs	12.40
Other--		Other--	
Cattle for Backgrounding	4.54	Veterinary and Medicine	0.83
Veterinary and Medicine	39.82	Bedding and Litter	0.27
Bedding and Litter	1.47	Marketing	0.08
Marketing	5.17	Custom Services	0.75
Custom Services	9.45	Fuel, Lube, and Electricity	0.93
Fuel, Lube, and Electricity	42.85	Repairs	1.00
Repairs	57.29	Other Operating Costs <sup>7</sup>	0.02
Interest on Operating Capital	18.24	Interest on Operating Capital	0.41
Total, Operating Costs	746.94	Total, Operating Costs	16.69
Allocated Overhead:		Allocated Overhead:	
Hired Labor	25.96	Hired Labor	1.87
Opportunity Cost of Unpaid Labor	541.21	Opportunity Cost of Unpaid Labor	3.38
Capital Recovery Cost (Machinery & Equipment) <sup>5</sup>	407.08	Capital Recovery of Machinery and Equipment <sup>8</sup>	5.01
Opportunity Cost of Land (rental rate)	3.74	Opportunity Cost of Land (rental rate)	0.07
Taxes and Insurance	36.66	Taxes and Insurance	0.24
General Farm Overhead	59.48	General Farm Overhead	0.55
Total, Allocated Overhead	1,074.13	Total, Allocated Overhead	11.12
Total Cost Listed	1,821.07	Total Costs Listed	27.81
Value of Production Less Total Costs Listed	-807.11	Value of Production Less Total Costs Listed	-5.50
Value of Production Less Operating Costs	267.02	Value of Production Less Operating Costs	5.62

<sup>1</sup> Heartland Region includes: Illinois, Indiana, Iowa, Western Kentucky, Southern and Western Minnesota, North and Central Missouri, Northeastern Nebraska, Western Ohio, and Southeastern North Dakota.

<sup>2</sup> Developed from survey base year, 2018. Includes operations with at least 20 beef cows.

<sup>3</sup> Developed from survey base year, 2021.

<sup>4</sup> Other cattle includes the value of cull cattle and breeding stock sales.

<sup>5</sup> Machinery and equipment, beef cattle housing and holding facilities, feed storage structures, and beef cattle breeding herd.

<sup>6</sup> Income from renting or leasing dairy stock to other operations; renting space to other dairy operations; co-op patronage dividends associated with the dairy; assessment rebates, refunds, and other dairy-related resources; and the fertilizer value of manure production.

<sup>7</sup> Costs for third party organic certification.

<sup>8</sup> Machinery and equipment, housing, manure handling, and feed storage structures, and dairy breeding herd.



# PRICES



"Tractor Cultivating"  
Photographer -- Andrew Moyer  
Age 10, Attica, IN



"Henny Penny"  
Photographer -- Chad Renner  
Age 14, Mishawaka, IN

**CROP PRICES**

**LIVESTOCK PRICES**

**LABOR & WAGE RATES**

**FARM REAL ESTATE**

# CROP PRICES

## MONTHLY PRICES RECEIVED BY FARMERS CROPS, INDIANA, 2017-2024 <sup>1</sup>

Year	Sep	Oct	Nov	Dec	Jan	Feb	Mar	Apr	May	Jun	Jul	Aug	Marketing Year Avg.
<b><u>Corn (Dollars per Bushel)</u></b>													
2017-18	3.42	3.38	3.32	3.42	3.54	3.59	3.72	3.80	3.92	3.81	3.60	3.54	3.56
2018-19	3.45	3.44	3.49	3.70	3.76	3.79	3.75	3.68	3.81	4.28	4.55	4.27	3.78
2019-20	3.96	4.01	3.92	4.00	4.10	4.04	4.03	3.61	3.43	3.41	3.51	3.48	3.84
2020-21	3.77	3.73	3.82	4.06	4.32	4.74	4.95	5.39	5.87	6.32	6.22	6.39	4.65
2021-22	5.32	4.97	5.37	5.58	5.59	6.14	6.59	7.07	7.03	7.47	7.14	7.30	6.07
2022-23	7.05	6.46	6.41	6.58	6.50	6.69	6.57	6.63	6.49	6.54	6.14	5.79	6.48
<b>2023-24</b>	<b>5.36</b>	<b>4.85</b>	<b>4.52</b>	<b>4.74</b>	<b>4.74</b>	<b>4.57</b>	<b>4.46</b>	<b>4.42</b>	<b>4.60</b>	<b>4.42</b>	<b>4.18</b>	<sup>(2)</sup>	<b>4.70</b>
<b><u>Soybeans (Dollars per Bushel)</u></b>													
2017-18	9.50	9.42	9.41	9.56	9.61	9.79	10.10	10.30	10.50	10.20	8.94	8.85	9.61
2018-19	8.75	8.64	8.60	8.94	8.94	8.91	8.83	8.57	8.39	8.71	8.80	8.60	8.73
2019-20	8.60	8.93	8.94	9.17	9.22	9.04	9.01	8.64	8.62	8.70	8.87	8.80	8.92
2020-21	9.44	9.81	10.30	10.80	10.90	12.60	13.00	14.00	15.00	14.40	14.30	13.60	11.10
2021-22	12.40	11.90	12.20	12.70	12.90	14.60	15.50	15.90	16.00	17.00	16.00	15.40	13.30
2022-23	14.50	13.60	14.10	14.80	14.40	15.10	15.10	15.10	14.80	14.50	15.10	14.50	14.40
<b>2023-24</b>	<b>13.20</b>	<b>12.80</b>	<b>13.10</b>	<b>13.40</b>	<b>13.20</b>	<b>12.40</b>	<b>12.50</b>	<b>12.10</b>	<b>12.20</b>	<b>12.40</b>	<b>11.80</b>	<sup>(2)</sup>	<b>12.80</b>
Year	Jun	Jul	Aug	Sep	Oct	Nov	Dec	Jan	Feb	Mar	Apr	May	Marketing Year Avg.
<b><u>Wheat (Dollars per Bushel)</u></b>													
2017-18	4.62	5.01	4.56	4.34	4.25	4.48	<sup>(2)</sup>	4.62	4.79	4.97	4.66	4.97	4.78
2018-19	4.83	4.83	5.25	4.95	4.40	5.19	5.37	5.46	5.56	5.21	4.14	5.01	4.90
2019-20	5.08	4.91	4.62	5.00	5.28	5.27	5.26	5.48	5.32	5.43	5.47	5.44	4.95
2020-21	5.23	5.18	5.34	5.62	5.78	5.95	6.15	5.75	5.93	<sup>(2)</sup>	<sup>(2)</sup>	<sup>(2)</sup>	5.28
2021-22	<sup>(2)</sup>	6.18	6.63	6.51	6.42	7.45	6.84	6.83	7.89	8.92	7.63	6.88	6.42
2022-23	8.50	7.99	7.71	8.13	8.84	7.64	8.28	7.90	7.73	7.55	7.31	7.00	8.01
<b>2023-24</b>	<sup>(2)</sup>	<b>6.45</b>	<b>6.23</b>	<b>5.92</b>	<b>6.12</b>	<b>5.26</b>	<b>6.56</b>	<b>6.70</b>	<b>5.83</b>	<b>5.53</b>	<b>5.47</b>	<b>6.03</b>	<b>6.38</b>

<sup>1</sup> Weighted monthly average for market year. 2022 and 2023 are preliminary.

<sup>2</sup> Data not available.

# CROP PRICES

## MARKETING YEAR AVERAGE PRICES RECEIVED BY FARMERS CROPS, INDIANA, 2018-2023 <sup>1</sup> (continued)

Commodity	2018	2019	2020	2021	2022	2023
			<b><u>Dollars per Cwt</u></b>			
Pumpkins for Fresh Mrkt. and Proc.	13.60	13.90	17.90	14.70	19.00	<b>19.20</b>
Watermelon	9.14	15.20	19.50	15.40	25.00	<b>15.10</b>
			<b><u>Dollars per Pound</u></b>			
Popcorn	.1630	.1580	.1590	.2110	.2500	<b>.2030</b>
Peppermint Oil	21.50	22.30	(3)	22.80	26.40	<b>26.80</b>
			<b><u>Dollars per Ton</u></b>			
All Hay	154.00	178.00	177.00	189.00	182.00	<b>187.00</b>
Alfalfa Hay	180.00	215.00	204.00	214.00	205.00	<b>210.00</b>
Other Hay	123.00	140.00	150.00	158.00	150.00	<b>160.00</b>

<sup>1</sup> Weighted annual average for market year. Price for latest year shown is preliminary.  
<sup>2</sup> Data discontinued.  
<sup>3</sup> Not Published to avoid disclosure.



“Granny Smith Apples”  
 Photographer ~~ Madison Ringen  
 Age 13, Fort Wayne, IN

# LIVESTOCK PRICES

## MONTHLY AVERAGE PRICES RECEIVED BY FARMERS LIVESTOCK AND LIVESTOCK PRODUCTS, INDIANA, 2018-2024 (continued)

Year	Jan	Feb	Mar	Apr	May	Jun	Jul	Aug	Sep	Oct	Nov	Dec	Marketing Year Avg.
<b>Milk Wholesale - All Milk (Dollars Per 100 Pounds)</b>													
2018	16.10	14.90	15.10	15.30	15.50	15.50	14.70	15.20	16.00	17.20	17.20	16.60	15.70
2019	16.70	16.80	17.30	17.30	17.60	17.60	18.00	18.50	18.80	19.50	20.30	20.40	18.20
2020	19.50	18.70	18.00	14.50	13.60	15.40	17.90	17.80	17.60	17.70	19.40	19.20	17.40
2021	17.20	17.10	17.40	18.30	19.10	19.00	17.90	17.40	18.00	19.20	20.10	21.70	18.50
2022	23.90	24.60	25.50	26.90	26.80	26.50	25.60	24.80	25.20	26.20	26.20	25.30	25.60
2023	23.90	22.70	21.70	21.40	20.50	19.10	18.30	19.70	<b>21.40</b>	<b>22.80</b>	<b>22.80</b>	<b>21.90</b>	<b>21.30</b>
<b>2024</b>	<b>21.60</b>	<b>21.60</b>	<b>22.20</b>	<b>22.00</b>	<b>22.50</b>	<b>23.30</b>	<b>23.90</b>	(1)	(1)	(1)	(1)	(1)	(1)
<b>Milk Wholesale - All Milk, Monthly Fat Test (Percent)</b>													
2018	3.93	3.84	3.83	3.83	3.70	3.62	3.60	3.63	3.67	3.80	3.97	3.96	3.78
2019	3.93	3.92	3.87	3.82	3.76	3.68	3.66	3.68	3.73	3.81	3.98	3.97	3.82
2020	3.99	3.99	3.95	3.91	3.85	3.74	3.73	3.76	3.84	3.99	4.07	4.07	3.91
2021	4.09	4.11	4.01	3.93	3.92	3.81	3.79	3.80	3.85	3.96	4.12	4.12	3.96
2022	4.15	4.13	4.08	4.04	3.94	3.84	3.81	3.85	3.94	4.07	4.11	4.16	4.01
2023	4.13	4.13	4.10	4.04	3.95	3.89	3.84	3.86	<b>3.92</b>	<b>4.05</b>	<b>4.17</b>	<b>4.21</b>	<b>4.02</b>
<b>2024</b>	<b>4.23</b>	<b>4.20</b>	<b>4.16</b>	<b>4.11</b>	<b>4.04</b>	<b>3.96</b>	<b>3.94</b>	(1)	(1)	(1)	(1)	(1)	(1)

<sup>1</sup> Data not available.

## QUARTERLY AVERAGE PRICES RECEIVED BY FARMERS MILK COWS, INDIANA, 2018-2024

Year	Jan	Apr	Jul	Oct	Marketing Year Avg.
<b>Dollars Per Head</b>					
2018	1,450.00	1,300.00	1,200.00	1,100.00	1,260.00
2019	1,050.00	1,100.00	1,150.00	1,250.00	1,140.00
2020	1,220.00	1,220.00	1,220.00	1,260.00	1,230.00
2021	1,350.00	1,300.00	1,310.00	1,320.00	1,320.00
2022	1,370.00	1,640.00	1,800.00	1,790.00	1,650.00
2023	1,860.00	1,900.00	1,900.00	<b>1,930.00</b>	<b>1,900.00</b>
<b>2024</b>	<b>2,020.00</b>	<b>2,290.00</b>	<b>2,570.00</b>	(1)	(1)

<sup>1</sup> Data not available.

## MARKETING YEAR AVERAGE PRICES RECEIVED BY FARMERS LIVESTOCK AND LIVESTOCK PRODUCTS, INDIANA, 2018-2023

Commodity	2018	2019	2020	2021	2022	2023
<b>Dollars Per Pound</b>						
Wool	.55	.69	.82	.85	.60	<b>.70</b>
Honey	3.58	3.78	3.91	4.09	4.74	<b>4.34</b>

# FARM REAL ESTATE

## SELECTED STATISTICS ON FARM REAL ESTATE INDIANA, 2018-2024 <sup>1</sup>

Year	Farm Real Estate	Cropland	Pasture
	Average Value Per Acre		
	<b>Dollars</b>		
2018	6,580	6,210	2,430
2019	6,450	6,090	2,400
2020	6,350	5,970	2,310
2021	6,700	6,420	2,350
2022	7,400	7,170	2,500
2023	8,260	7,620	2,590
<b>2024 <sup>2</sup></b>	<b>8,510</b>	<b>7,870</b>	<b>2,670</b>

<sup>1</sup> Source: Agricultural Land Values, August 2024. <sup>2</sup> Preliminary.



“Allis-Chalmers Tractor Looking Old”  
Photographer -- Maddy Duncan  
Age 13, Mooresville, IN

## FARMS RENTED FOR CASH--GROSS CASH RENT PER ACRE INDIANA, 2018-2024

Farm	Cash Rent – Dollars Per Acre						
	2018	2019	2020	2021	2022	2023	<b>2024 <sup>1</sup></b>
Cropland	198.00	194.00	194.00	200.00	212.00	226.00	<b>231.00</b>
Irrigated Cropland	244.00	238.00	245.00	248.00	272.00	293.00	<b>288.00</b>
Non-Irrigated Cropland	196.00	193.00	192.00	198.00	209.00	223.00	<b>228.00</b>
Pasture	( <sup>2</sup> )	43.00	40.00	42.00	43.50	44.00	<b>47.50</b>

<sup>1</sup> Preliminary. <sup>2</sup> Data not available.

# LABOR & WAGE RATES

## WORKERS ON FARMS BY QUARTERS, EASTERN CORNBELT, 2018-2024 <sup>1 2</sup>

Year	January	April	July	October
<b>Thousands</b>				
<b><u>Hired Workers</u></b>				
2018	31	42	45	45
2019	23	35	39	42
2020	28	36	39	42
2021	22	32	41	43
2022	24	32	37	37
2023	23	33	<b>36</b>	<b>38</b>
<b>2024</b>	<b>22</b>	<b>30</b>		
<b><u>Expected to be Employed 150 Days or More</u></b>				
2018	27	33	30	31
2019	20	27	28	28
2020	26	32	28	29
2021	20	24	28	31
2022	23	28	29	28
2023	21	25	<b>30</b>	<b>29</b>
<b>2024</b>	<b>20</b>	<b>25</b>		
<b><u>Expected to be Employed 149 Days or Less</u></b>				
2018	4	9	15	14
2019	3	8	11	14
2020	2	4	11	13
2021	2	8	13	12
2022	1	4	8	9
2023	2	8	<b>6</b>	<b>9</b>
<b>2024</b>	<b>2</b>	<b>5</b>		
<sup>1</sup> Eastern Cornbelt consisted of 199,800 farms for 2023 in Indiana, Illinois, and Ohio. <sup>2</sup> Persons employed during the full calendar week including the 12th of the month, excluding Ag Service Workers.				

# LABOR & WAGE RATES

## FARM WAGE RATES <sup>1</sup> EASTERN CORNBELT, 2018-2024 <sup>2</sup>

Year and Month	Number of Hours Worked	All Hired Workers	Type of Worker		
			Field	Livestock	Field & Livestock
	<b><u>Number</u></b>		<b><u>Dollars per Hour</u></b>		
<b>2018</b>					
January	34.2	14.29	13.09	13.20	13.15
April	36.9	13.71	12.49	13.20	12.75
July	34.8	14.29	13.20	13.36	13.25
October	39.1	14.76	13.93	13.47	13.80
<b>2019</b>					
January	36.4	16.18	15.41	14.51	15.00
April	36.9	15.27	14.46	14.27	14.40
July	35.9	14.97	14.15	13.96	14.10
October	37.6	15.39	15.03	13.83	14.75
<b>2020</b>					
January	36.9	16.17	16.29	14.19	15.50
April	39.9	15.78	15.77	13.95	15.25
July	38.4	15.70	14.80	14.97	14.85
October	40.6	16.30	15.80	15.16	15.65
<b>2021</b>					
January	37.9	16.83	16.68	14.86	15.95
April	39.3	16.28	15.85	14.73	15.55
July	38.0	16.57	15.80	15.81	15.80
October	42.2	16.77	16.24	15.89	16.16
<b>2022</b>					
January	37.7	18.27	18.28	15.92	17.26
April	39.5	17.93	17.64	15.77	17.13
July	38.4	17.65	17.24	16.53	17.05
October	40.2	17.79	17.60	16.18	17.27
<b>2023</b>					
January	38.7	19.18	19.24	16.70	18.10
April	37.8	18.57	18.44	15.98	17.71
July	41.0	18.80	18.45	17.21	18.15
October	42.3	19.14	19.06	17.01	18.61
<b>2024</b>					
January	37.5	21.42	21.04	19.49	20.39
April	40.0	20.34	19.91	18.64	19.56

<sup>1</sup> Excludes Ag Service Workers.

<sup>2</sup> Eastern Cornbelt Region consists of Indiana, Illinois, and Ohio.

# COUNTY DATA

## TOP TEN COUNTIES, INDIANA

<b>Corn – 2023</b>	<b>Yield (Bu/Acre)</b>	<b>Rank</b>	<b>Soybeans – 2023</b>	<b>Yield (Bu/Acre)</b>
Clinton	234.4	1	Hendricks	69.8
Montgomery	228.0	2	Tipton	69.3
Johnson	224.4	3	Putnam	67.7
Tippecanoe	222.4	4	Clinton	67.5
Benton	222.2	5	Tippecanoe	67.1
Hendricks	222.0	6	Union	66.9
Decatur	221.9	7	Vanderburgh	66.7
Union	221.8	8	Benton	66.6
Rush	221.5	9	Johnson	66.4
Newton	219.3	10	Sullivan	66.1

<b>Wheat – 2023</b>	<b>Yield (Bu/Acre)</b>	<b>Rank</b>	<b>All Cattle – 2024</b>	<b>Number</b>
Henry	111.3	1	Jasper	55,000
Howard	111.3	2	Lagrange	51,000
Pike	110.4	3	Elkhart	49,500
Rush	110.0	4	Adams	25,500
Spencer	109.9	5	Marshall	23,500
Shelby	109.1	6	Kosciusko	21,000
Adams	108.8	7	Dubois	20,500
Decatur	108.5	8	Harrison	16,900
Johnson	105.3	9	Washington	16,800
Franklin	105.1	10	Jay	16,200
Fountain	105.1			

<b>Beef Cows – 2024</b>	<b>Number</b>	<b>Rank</b>	<b>Milk Cows – 2024</b>	<b>Number</b>
Washington	9,200	1	Jasper	32,500
Harrison	8,000	2	Elkhart	15,600
Lawrence	7,800	3	Benton	12,600
Dubois	7,600	4	Lagrange	9,600
Greene	5,000	5	Marshall	9,200
Spencer	4,800	6	Huntington	6,300
Orange	3,900	7	La Porte	5,100
Perry	3,600	8	Kosciusko	4,600
Lagrange	3,200	9	Noble	4,100
Daviess	3,100	10	Wells	3,500



# COUNTY DATA



"Sage"  
Photographer ~~ Ava Akers  
Age 13, Charlestown, IN



"The Scarlet Sentinel"  
Photographer ~~ Chad Renner  
Age 14, Mishawaka, IN

<b>ACREAGE</b>	<b>FARM NUMBERS</b>	<b>LIVESTOCK</b>	<b>LAND AREA</b>	<b>CASH RECEIPTS</b>
<b>POPULATION</b>		<b>OTHER INCOME</b>		<b>TOTAL COUNTY INCOME</b>

# COUNTY DATA

## CORN, INDIANA, 2022-2023

County	2022				2023				
	Planted	Harvested	Yield	Production	Planted	Harvested	Yield	Production	Rank
	<b>Acres</b>		<b>Bu/Ac</b>	<b>Bushels</b>	<b>Acres</b>		<b>Bu/Ac</b>	<b>Bushels</b>	
Adams	61,300	59,700	186.6	11,140,000	62,000	60,700	202.8	12,310,000	37
Allen	73,300	71,600	184.7	13,225,000	73,400	71,600	190.4	13,633,000	30
Bartholomew	51,600	50,600	185.2	9,371,000	54,600	53,300	195.0	10,394,000	44
Benton	119,500	116,800	212.9	24,865,000	125,500	122,300	222.2	27,179,000	1
Blackford	30,100	29,400	183.1	5,383,000	29,800	29,100	200.3	5,829,000	62
Boone	83,000	81,100	195.2	15,831,000	80,900	79,200	207.2	16,410,000	20
Brown	(1)	(1)	(1)	(1)	2,800	2,730	183.5	501,000	73
Carroll	89,100	87,100	203.6	17,734,000	(1)	(1)	(1)	(1)	(1)
Cass	93,500	91,400	194.3	17,759,000	(1)	(1)	(1)	(1)	(1)
Clark	16,000	15,600	184.1	2,872,000	16,600	16,200	188.9	3,060,000	67
Clay	52,300	51,100	193.3	9,878,000	62,100	61,800	194.3	12,008,000	39
Clinton	106,500	104,500	200.3	20,931,000	106,500	105,200	234.4	24,664,000	4
Crawford	(1)	(1)	(1)	(1)	(1)	(1)	(1)	(1)	(1)
Daviess	73,200	72,000	197.6	14,227,000	86,500	85,400	213.9	18,271,000	15
Dearborn	6,700	6,580	160.6	1,057,000	8,000	7,790	189.1	1,473,000	69
Decatur	75,800	74,100	208.4	15,442,000	77,800	75,900	221.9	16,842,000	17
De Kalb	44,800	43,200	186.6	8,061,000	(1)	(1)	(1)	(1)	(1)
Delaware	67,900	66,400	184.4	12,244,000	67,200	65,600	191.4	12,556,000	35
Dubois	51,200	50,000	179.8	8,990,000	(1)	(1)	(1)	(1)	(1)
Elkhart	47,700	40,500	200.4	8,116,000	45,000	39,900	181.7	7,250,000	54
Fayette	34,400	33,600	184.9	6,212,000	34,500	33,600	208.0	6,989,000	57
Floyd	(1)	(1)	(1)	(1)	(1)	(1)	(1)	(1)	(1)
Fountain	85,700	83,700	191.5	16,029,000	(1)	(1)	(1)	(1)	(1)
Franklin	35,100	34,300	185.7	6,370,000	37,100	36,300	198.4	7,202,000	55
Fulton	(1)	(1)	(1)	(1)	(1)	(1)	(1)	(1)	(1)
Gibson	91,500	90,500	197.2	17,847,000	97,200	96,200	202.5	19,481,000	12
Grant	74,600	73,900	183.8	13,583,000	73,300	71,600	219.2	15,695,000	23
Greene	(1)	(1)	(1)	(1)	51,200	50,000	189.6	9,480,000	48
Hamilton	47,700	47,000	173.5	8,155,000	51,200	49,900	205.8	10,269,000	46
Hancock	54,700	53,500	186.1	9,956,000	55,000	53,700	206.9	11,111,000	41
Harrison	23,700	23,200	183.7	4,262,000	24,800	24,300	188.3	4,576,000	64
Hendricks	59,900	59,600	201.8	12,027,000	60,200	58,700	222.0	13,031,000	33
Henry	69,700	67,900	185.2	12,575,000	74,700	72,800	197.4	14,371,000	26
Howard	63,500	63,100	211.7	13,359,000	60,800	59,300	215.6	12,785,000	34
Huntington	65,100	63,600	185.6	11,804,000	64,800	63,200	211.7	13,379,000	31
Jackson	57,700	56,500	190.1	10,741,000	(1)	(1)	(1)	(1)	(1)
Jasper	142,000	135,000	183.7	24,800,000	149,500	135,800	200.1	27,174,000	2
Jay	76,500	75,200	185.0	13,912,000	77,500	75,700	198.7	15,042,000	25
Jefferson	16,000	15,400	184.0	2,834,000	22,000	21,500	182.9	3,932,000	66
Jennings	30,300	29,800	180.2	5,370,000	33,800	33,000	191.9	6,333,000	61
Johnson	34,800	34,200	181.9	6,221,000	34,800	34,000	224.4	7,630,000	51
Knox	99,400	98,400	198.3	19,513,000	118,500	116,700	202.0	23,573,000	6
Kosciusko	101,000	98,000	191.1	18,728,000	101,000	98,600	198.0	19,523,000	11
Lagrange	42,500	40,400	178.8	7,224,000	42,900	39,800	182.4	7,260,000	53
Lake	49,200	48,300	184.1	8,892,000	51,200	50,000	207.5	10,375,000	45
La Porte	108,500	106,100	171.1	18,154,000	108,500	106,200	177.4	18,838,000	13
Lawrence	19,000	18,600	169.0	3,143,000	(1)	(1)	(1)	(1)	(1)
Madison	83,600	82,700	192.3	15,903,000	85,200	83,300	207.6	17,293,000	16

# COUNTY DATA

## CORN, INDIANA, 2022-2023 (continued)

County	2022				2023				
	Planted	Harvested	Yield	Production	Planted	Harvested	Yield	Production	Rank
	<u>Acres</u>		<u>Bu/Ac</u>	<u>Bushels</u>	<u>Acres</u>		<u>Bu/Ac</u>	<u>Bushels</u>	
Marion	(1)	(1)	(1)	(1)	3,700	3,610	185.9	671,000	72
Marshall	87,700	83,700	193.6	16,204,000	93,500	83,100	196.9	16,362,000	21
Martin	14,200	13,800	184.5	2,546,000	(1)	(1)	(1)	(1)	(1)
Miami	69,400	67,800	190.1	12,889,000	67,500	65,800	202.0	13,292,000	32
Monroe	5,200	5,080	166.9	848,000	4,700	4,590	182.6	838,000	71
Montgomery	(1)	(1)	(1)	(1)	114,000	112,500	228.0	25,650,000	3
Morgan	33,400	32,600	190.2	6,201,000	34,600	33,800	200.0	6,760,000	58
Newton	102,500	100,100	204.8	20,500,000	104,000	101,700	219.3	22,303,000	8
Noble	60,900	59,500	199.3	11,858,000	62,500	62,100	195.3	12,128,000	38
Ohio	(1)	(1)	(1)	(1)	2,500	2,440	165.2	403,000	74
Orange	(1)	(1)	(1)	(1)	(1)	(1)	(1)	(1)	(1)
Owen	20,400	19,900	176.7	3,517,000	22,000	21,500	191.8	4,124,000	65
Parke	57,900	56,600	183.4	10,380,000	(1)	(1)	(1)	(1)	(1)
Perry	12,500	11,900	172.4	2,052,000	(1)	(1)	(1)	(1)	(1)
Pike	29,200	28,600	166.7	4,768,000	33,200	32,400	199.1	6,451,000	60
Porter	54,500	53,500	188.2	10,069,000	54,000	52,700	201.7	10,630,000	42
Posey	78,200	76,900	193.4	14,872,000	79,400	78,600	198.8	15,626,000	24
Pulaski	93,600	91,400	177.9	16,260,000	103,000	100,800	197.1	19,868,000	9
Putnam	62,600	61,200	200.9	12,295,000	70,000	68,500	202.3	13,858,000	28
Randolph	104,500	103,000	182.6	18,808,000	103,500	102,000	193.2	19,706,000	10
Ripley	39,400	38,400	166.9	6,409,000	43,700	42,800	180.9	7,743,000	50
Rush	103,500	102,500	195.4	20,029,000	106,000	103,400	221.5	22,903,000	7
St Joseph	62,000	60,600	166.6	10,096,000	64,100	62,800	184.1	11,561,000	40
Scott	13,600	13,300	186.7	2,483,000	14,300	12,900	192.6	2,485,000	68
Shelby	87,700	86,900	196.8	17,102,000	84,800	82,800	200.6	16,610,000	18
Spencer	(1)	(1)	(1)	(1)	(1)	(1)	(1)	(1)	(1)
Starke	47,600	46,700	181.0	8,453,000	54,200	52,900	189.0	9,998,000	47
Steuben	40,600	39,700	178.1	7,071,000	40,700	39,800	182.8	7,275,000	52
Sullivan	58,600	57,800	186.0	10,751,000	70,200	68,500	199.2	13,645,000	29
Switzerland	6,400	6,250	179.2	1,120,000	6,000	5,850	181.0	1,059,000	70
Tippecanoe	89,600	87,500	188.6	16,503,000	85,300	84,200	222.4	18,726,000	14
Tipton	68,200	66,700	205.0	13,674,000	67,800	67,100	208.8	14,010,000	27
Union	31,100	30,100	195.7	5,891,000	33,000	32,200	221.8	7,142,000	56
Vanderburgh	25,900	25,500	191.0	4,871,000	27,800	27,100	186.4	5,051,000	63
Vermillion	44,300	43,300	199.7	8,647,000	(1)	(1)	(1)	(1)	(1)
Vigo	42,000	41,100	186.0	7,645,000	48,000	46,800	198.8	9,304,000	49
Wabash	75,400	73,800	194.7	14,369,000	78,600	77,700	206.8	16,068,000	22
Warren	(1)	(1)	(1)	(1)	(1)	(1)	(1)	(1)	(1)
Warrick	32,600	31,900	179.1	5,713,000	35,600	34,700	194.8	6,760,000	59
Washington	38,800	38,300	180.0	6,894,000	(1)	(1)	(1)	(1)	(1)
Wayne	59,300	57,900	181.3	10,497,000	65,100	63,700	194.2	12,371,000	36
Wells	78,300	76,500	190.4	14,566,000	82,300	80,600	205.6	16,573,000	19
White	123,000	120,700	181.2	21,871,000	126,000	122,900	197.7	24,297,000	5
Whitley	57,600	56,300	186.7	10,511,000	59,300	58,100	181.9	10,568,000	43
Other Counties	428,200	418,490	192.9	80,727,000	896,700	876,090	202.5	177,389,000	
State	5,250,000	5,130,000	190.0	974,700,000	5,450,000	5,310,000	203.0	1,077,930,000	

<sup>1</sup> Published in "Other Counties".

# COUNTY DATA

## SOYBEANS, INDIANA, 2022-2023

County	2022				2023				
	Planted	Harvested	Yield	Production	Planted	Harvested	Yield	Production	Rank
	<u>Acres</u>		<u>Bu/Ac</u>	<u>Bushels</u>	<u>Acres</u>		<u>Bu/Ac</u>	<u>Bushels</u>	
Adams	82,900	82,600	55.2	4,560,000	78,300	78,000	58.4	4,555,000	28
Allen	103,500	103,200	54.7	5,645,000	96,200	95,900	56.3	5,399,000	15
Bartholomew	71,200	71,000	57.3	4,068,000	66,700	66,500	61.7	4,103,000	33
Benton	108,500	108,000	61.4	6,631,000	101,000	100,700	66.6	6,707,000	4
Blackford	46,700	46,600	56.1	2,614,000	45,700	45,500	61.3	2,789,000	51
Boone	96,500	96,200	62.4	6,003,000	95,400	95,100	64.4	6,124,000	10
Brown	2,400	2,360	53.8	127,000	(1)	(1)	(1)	(1)	(1)
Carroll	(1)	(1)	(1)	(1)	(1)	(1)	(1)	(1)	(1)
Cass	81,800	81,500	57.1	4,654,000	(1)	(1)	(1)	(1)	(1)
Clark	32,600	32,500	52.6	1,710,000	31,000	30,900	48.3	1,492,000	67
Clay	70,500	70,300	58.1	4,084,000	60,700	60,500	60.9	3,684,000	37
Clinton	104,500	104,200	61.0	6,356,000	102,500	102,200	67.5	6,900,000	2
Crawford	(1)	(1)	(1)	(1)	(1)	(1)	(1)	(1)	(1)
Daviess	68,800	68,400	58.6	4,008,000	55,400	55,200	62.9	3,472,000	38
Dearborn	12,300	12,300	47.4	583,000	11,100	11,000	50.8	559,000	71
Decatur	81,200	80,900	68.3	5,525,000	77,300	77,000	64.4	4,959,000	23
De Kalb	77,400	77,200	54.2	4,184,000	(1)	(1)	(1)	(1)	(1)
Delaware	84,600	84,300	57.9	4,881,000	84,500	84,200	58.8	4,951,000	24
Dubois	50,300	50,100	58.4	2,926,000	(1)	(1)	(1)	(1)	(1)
Elkhart	37,100	37,000	58.6	2,168,000	37,800	37,700	53.1	2,002,000	60
Fayette	37,900	37,700	57.3	2,160,000	36,800	36,700	62.7	2,301,000	57
Floyd	(1)	(1)	(1)	(1)	(1)	(1)	(1)	(1)	(1)
Fountain	(1)	(1)	(1)	(1)	(1)	(1)	(1)	(1)	(1)
Franklin	40,800	40,600	57.0	2,314,000	38,700	38,600	57.9	2,235,000	58
Fulton	(1)	(1)	(1)	(1)	65,800	65,000	52.3	3,400,000	40
Gibson	104,000	103,600	62.0	6,423,000	98,800	98,400	65.5	6,450,000	6
Grant	103,500	103,200	56.3	5,810,000	101,500	101,200	64.9	6,568,000	5
Greene	55,500	55,300	52.3	2,892,000	49,600	49,400	56.8	2,806,000	50
Hamilton	55,200	55,000	59.7	3,284,000	51,200	51,000	60.1	3,065,000	47
Hancock	69,600	69,400	56.2	3,900,000	66,800	66,600	61.2	4,076,000	34
Harrison	34,000	33,900	56.1	1,902,000	31,700	31,600	54.8	1,732,000	63
Hendricks	69,400	69,200	59.8	4,138,000	66,600	66,400	69.8	4,635,000	27
Henry	93,400	93,000	55.8	5,189,000	84,200	83,900	61.0	5,118,000	19
Howard	65,000	64,800	64.2	4,160,000	65,800	65,600	65.0	4,264,000	32
Huntington	93,300	93,000	57.5	5,348,000	86,300	86,000	58.6	5,040,000	21
Jackson	76,000	75,800	59.3	4,495,000	(1)	(1)	(1)	(1)	(1)
Jasper	99,700	99,300	54.6	5,422,000	90,000	89,700	59.5	5,337,000	17
Jay	99,300	99,000	55.3	5,475,000	93,800	93,500	59.6	5,573,000	14
Jefferson	44,100	43,900	49.4	2,169,000	(1)	(1)	(1)	(1)	(1)
Jennings	57,800	57,600	52.8	3,041,000	55,200	55,000	56.4	3,102,000	45
Johnson	46,800	46,600	62.2	2,899,000	46,800	46,600	66.4	3,094,000	46
Knox	128,000	127,700	57.4	7,330,000	108,000	107,600	65.4	7,037,000	1
Kosciusko	84,600	84,300	54.9	4,628,000	83,000	82,700	59.9	4,950,000	25
Lagrange	34,500	34,400	56.0	1,926,000	30,600	30,500	53.6	1,635,000	64
Lake	51,900	51,700	51.8	2,678,000	47,700	47,500	54.2	2,575,000	54
La Porte	91,300	91,000	52.0	4,732,000	87,300	87,000	60.1	5,229,000	18
Lawrence	27,300	27,200	50.0	1,360,000	24,700	24,600	59.2	1,456,000	68
Madison	97,600	97,300	56.7	5,517,000	95,500	95,200	64.1	6,102,000	12

# COUNTY DATA

## SOYBEANS, INDIANA, 2022-2023 (continued)

County	2022				2023				
	Planted	Harvested	Yield	Production	Planted	Harvested	Yield	Production	Rank
	<u>Acres</u>		<u>Bu/Ac</u>	<u>Bushels</u>	<u>Acres</u>		<u>Bu/Ac</u>	<u>Bushels</u>	
Marion	7,900	7,800	57.8	451,000	8,600	8,570	52.2	447,000	73
Marshall	(1)	(1)	(1)	(1)	64,600	64,400	53.9	3,471,000	39
Martin	18,600	18,500	57.6	1,066,000	16,100	16,000	60.3	965,000	70
Miami	82,800	82,500	57.1	4,711,000	81,900	81,500	60.1	4,898,000	26
Monroe	7,600	7,490	55.1	413,000	8,000	7,970	52.8	421,000	74
Montgomery	114,500	114,100	64.5	7,362,000	(1)	(1)	(1)	(1)	(1)
Morgan	45,500	45,400	59.3	2,692,000	41,900	41,800	60.2	2,516,000	56
Newton	73,900	73,700	59.3	4,370,000	70,700	70,400	63.1	4,442,000	30
Noble	62,000	61,800	59.1	3,652,000	58,600	58,400	52.0	3,037,000	48
Ohio	3,300	3,290	52.6	173,000	(1)	(1)	(1)	(1)	(1)
Orange	23,100	23,000	63.0	1,449,000	(1)	(1)	(1)	(1)	(1)
Owen	28,700	28,600	50.9	1,456,000	27,400	27,300	54.9	1,500,000	65
Parke	65,300	65,100	57.4	3,737,000	(1)	(1)	(1)	(1)	(1)
Perry	15,500	15,400	51.6	795,000	(1)	(1)	(1)	(1)	(1)
Pike	43,900	43,700	50.4	2,202,000	40,800	40,700	62.1	2,527,000	55
Porter	54,700	54,500	54.8	2,987,000	52,900	52,700	56.3	2,967,000	49
Posey	89,700	89,400	60.7	5,427,000	87,500	87,200	61.9	5,398,000	16
Pulaski	80,400	80,100	51.0	4,085,000	70,700	70,500	53.2	3,751,000	36
Putnam	73,300	73,100	60.3	4,408,000	65,500	65,300	67.7	4,421,000	31
Randolph	116,500	116,100	55.8	6,478,000	113,500	113,100	59.6	6,741,000	3
Ripley	64,900	64,700	51.2	3,313,000	60,800	60,600	51.7	3,133,000	44
Rush	107,000	106,700	61.8	6,594,000	101,500	101,100	63.5	6,420,000	8
St Joseph	58,200	58,000	53.4	3,097,000	52,300	52,100	53.3	2,777,000	52
Scott	(1)	(1)	(1)	(1)	19,900	19,800	54.3	1,075,000	69
Shelby	99,900	99,600	63.6	6,335,000	99,500	99,200	60.9	6,041,000	13
Spencer	(1)	(1)	(1)	(1)	(1)	(1)	(1)	(1)	(1)
Starke	40,900	40,800	50.6	2,064,000	29,900	29,800	50.3	1,500,000	66
Steuben	38,500	38,400	54.2	2,081,000	37,500	37,400	50.2	1,877,000	62
Sullivan	82,700	82,400	54.9	4,524,000	68,600	68,400	66.1	4,521,000	29
Switzerland	9,000	8,950	55.2	494,000	9,100	9,100	52.4	477,000	72
Tippecanoe	92,100	91,800	58.4	5,361,000	91,500	91,200	67.1	6,120,000	11
Tipton	74,200	73,700	62.2	4,584,000	72,500	71,900	69.3	4,983,000	22
Union	33,600	33,500	59.5	1,993,000	31,000	30,900	66.9	2,067,000	59
Vanderburgh	31,600	31,500	59.1	1,862,000	29,600	29,500	66.7	1,968,000	61
Vermillion	(1)	(1)	(1)	(1)	(1)	(1)	(1)	(1)	(1)
Vigo	60,600	60,400	55.7	3,364,000	55,400	55,200	60.7	3,350,000	41
Wabash	91,900	91,600	58.6	5,368,000	84,600	84,300	60.0	5,058,000	20
Warren	77,500	77,200	64.7	4,995,000	(1)	(1)	(1)	(1)	(1)
Warrick	44,800	44,700	57.2	2,557,000	41,400	41,200	63.4	2,612,000	53
Washington	56,700	56,500	54.7	3,091,000	55,000	54,800	59.4	3,255,000	43
Wayne	73,600	73,400	55.9	4,103,000	66,000	65,700	61.1	4,014,000	35
Wells	103,000	102,700	57.4	5,895,000	97,100	96,800	64.1	6,205,000	9
White	112,000	111,600	56.2	6,272,000	107,500	107,100	60.0	6,426,000	7
Whitley	67,500	67,300	54.6	3,675,000	62,300	62,100	53.3	3,310,000	42
Other Counties	449,300	447,810	57.5	25,770,000	868,300	865,260	62.5	54,113,000	
State	5,850,000	5,830,000	57.5	335,225,000	5,500,000	5,480,000	61.0	334,280,000	

<sup>1</sup> Published in "Other Counties".

# COUNTY DATA

## WINTER WHEAT, INDIANA, 2022-2023

County	2022				2023				
	Planted	Harvested	Yield	Production	Planted	Harvested	Yield	Production	Rank
	<b>Acres</b>		<b>Bu/Ac</b>	<b>Bushels</b>	<b>Acres</b>		<b>Bu/Ac</b>	<b>Bushels</b>	
Adams	5,200	4,200	74.3	312,000	6,900	5,990	108.8	652,000	11
Allen	9,100	8,400	84.2	707,000	14,300	12,800	98.9	1,266,000	3
Bartholomew	6,100	5,100	91.2	465,000	7,900	6,820	98.2	670,000	10
Benton	(1)	(1)	(1)	(1)	(1)	(1)	(1)	(1)	(1)
Blackford	(1)	(1)	(1)	(1)	(1)	(1)	(1)	(1)	(1)
Boone	(1)	(1)	(1)	(1)	3,700	3,130	87.9	275,000	33
Brown	(1)	(1)	(1)	(1)	(1)	(1)	(1)	(1)	(1)
Carroll	(1)	(1)	(1)	(1)	5,300	4,480	103.6	464,000	14
Cass	(1)	(1)	(1)	(1)	(1)	(1)	(1)	(1)	(1)
Clark	3,100	2,540	83.5	212,000	4,400	3,820	88.7	339,000	25
Clay	1,400	1,170	80.3	94,000	2,000	1,070	85.0	91,000	51
Clinton	(1)	(1)	(1)	(1)	(1)	(1)	(1)	(1)	(1)
Crawford	(1)	(1)	(1)	(1)	(1)	(1)	(1)	(1)	(1)
Daviess	2,600	1,170	77.7	90,900	3,400	2,780	70.9	197,000	42
Dearborn	1,000	850	73.1	62,100	1,100	950	73.9	70,200	53
Decatur	6,600	5,560	87.4	486,000	8,300	7,060	108.5	766,000	7
De Kalb	5,300	3,960	76.5	303,000	(1)	(1)	(1)	(1)	(1)
Delaware	2,400	2,050	81.5	167,000	3,600	2,860	101.4	290,000	30
Dubois	(1)	(1)	(1)	(1)	5,200	3,290	96.4	317,000	27
Elkhart	1,600	1,360	85.3	116,000	2,700	2,260	77.0	174,000	44
Fayette	2,100	1,730	82.7	143,000	2,800	2,040	97.1	198,000	41
Floyd	(1)	(1)	(1)	(1)	(1)	(1)	(1)	(1)	(1)
Fountain	(1)	(1)	(1)	(1)	1,800	1,560	105.1	164,000	45
Franklin	2,500	2,130	78.4	167,000	4,100	3,540	105.1	372,000	21
Fulton	(1)	(1)	(1)	(1)	(1)	(1)	(1)	(1)	(1)
Gibson	(1)	(1)	(1)	(1)	22,300	20,200	94.9	1,917,000	1
Grant	(1)	(1)	(1)	(1)	3,000	2,600	103.8	270,000	34
Greene	(1)	(1)	(1)	(1)	(1)	(1)	(1)	(1)	(1)
Hamilton	1,700	1,440	86.8	125,000	1,900	1,650	93.3	154,000	46
Hancock	3,500	2,970	77.4	230,000	5,000	4,250	97.4	414,000	17
Harrison	(1)	(1)	(1)	(1)	4,100	2,780	91.0	253,000	36
Hendricks	(1)	(1)	(1)	(1)	(1)	(1)	(1)	(1)	(1)
Henry	3,800	3,170	77.6	246,000	7,200	6,100	111.3	679,000	9
Howard	2,300	1,920	84.4	162,000	2,700	2,210	111.3	246,000	37
Huntington	(1)	(1)	(1)	(1)	9,800	8,500	88.0	748,000	8
Jackson	4,200	3,420	81.9	280,000	(1)	(1)	(1)	(1)	(1)
Jasper	(1)	(1)	(1)	(1)	(1)	(1)	(1)	(1)	(1)
Jay	6,400	5,030	76.1	383,000	9,900	7,760	102.8	798,000	6
Jefferson	3,100	2,580	70.5	182,000	3,900	1,810	75.1	136,000	48
Jennings	4,300	3,660	80.1	293,000	7,500	5,480	77.4	424,000	16
Johnson	(1)	(1)	(1)	(1)	4,100	3,560	105.3	375,000	20
Knox	15,000	12,300	90.2	1,109,000	(1)	(1)	(1)	(1)	(1)
Kosciusko	4,200	3,320	88.3	293,000	5,700	4,000	90.3	361,000	22
Lagrange	(1)	(1)	(1)	(1)	2,400	2,080	87.5	182,000	43
Lake	1,200	1,000	87.7	87,700	1,300	1,130	85.6	96,700	50
La Porte	(1)	(1)	(1)	(1)	(1)	(1)	(1)	(1)	(1)
Lawrence	(1)	(1)	(1)	(1)	(1)	(1)	(1)	(1)	(1)
Madison	1,300	1,050	81.1	85,200	2,300	1,990	104.0	207,000	40

# COUNTY DATA

## WINTER WHEAT, INDIANA, 2022-2023 (continued)

County	2022				2023				
	Planted	Harvested	Yield	Production	Planted	Harvested	Yield	Production	Rank
	<u>Acres</u>		<u>Bu/Ac</u>	<u>Bushels</u>	<u>Acres</u>		<u>Bu/Ac</u>	<u>Bushels</u>	
Marion	(1)	(1)	(1)	(1)	(1)	(1)	(1)	(1)	(1)
Marshall	2,200	1,870	82.4	154,000	2,600	1,730	83.8	145,000	47
Martin	700	500	80.4	40,200	(1)	(1)	(1)	(1)	(1)
Miami	(1)	(1)	(1)	(1)	5,700	4,940	98.8	488,000	13
Monroe	(1)	(1)	(1)	(1)	300	260	79.6	20,700	55
Montgomery	2,300	1,920	88.5	170,000	3,900	3,040	98.7	300,000	29
Morgan	600	520	70.2	36,500	1,200	1,160	86.2	100,000	49
Newton	2,400	2,000	79.0	158,000	(1)	(1)	(1)	(1)	(1)
Noble	2,300	1,950	75.9	148,000	4,900	4,230	74.2	314,000	28
Ohio	(1)	(1)	(1)	(1)	(1)	(1)	(1)	(1)	(1)
Orange	(1)	(1)	(1)	(1)	(1)	(1)	(1)	(1)	(1)
Owen	(1)	(1)	(1)	(1)	(1)	(1)	(1)	(1)	(1)
Parke	(1)	(1)	(1)	(1)	(1)	(1)	(1)	(1)	(1)
Perry	(1)	(1)	(1)	(1)	(1)	(1)	(1)	(1)	(1)
Pike	(1)	(1)	(1)	(1)	3,000	2,600	110.4	287,000	31
Porter	1,600	1,330	78.2	104,000	(1)	(1)	(1)	(1)	(1)
Posey	17,300	16,200	84.9	1,375,000	19,400	17,100	86.0	1,471,000	2
Pulaski	(1)	(1)	(1)	(1)	(1)	(1)	(1)	(1)	(1)
Putnam	(1)	(1)	(1)	(1)	5,000	4,200	83.6	351,000	23
Randolph	4,100	3,390	73.2	248,000	4,800	4,170	67.9	283,000	32
Ripley	3,500	2,950	84.1	248,000	4,700	3,880	90.2	350,000	24
Rush	7,200	6,580	87.2	574,000	8,800	7,520	110.0	827,000	5
St Joseph	2,400	1,990	77.9	155,000	3,400	2,900	87.6	254,000	35
Scott	(1)	(1)	(1)	(1)	(1)	(1)	(1)	(1)	(1)
Shelby	5,200	4,400	80.5	354,000	8,800	7,620	109.1	831,000	4
Spencer	2,000	1,600	83.1	133,000	2,700	2,020	109.9	222,000	39
Starke	(1)	(1)	(1)	(1)	(1)	(1)	(1)	(1)	(1)
Steuben	(1)	(1)	(1)	(1)	(1)	(1)	(1)	(1)	(1)
Sullivan	(1)	(1)	(1)	(1)	4,800	4,170	91.6	382,000	19
Switzerland	(1)	(1)	(1)	(1)	900	780	81.5	63,600	54
Tippecanoe	2,200	1,340	85.8	115,000	(1)	(1)	(1)	(1)	(1)
Tipton	1,600	1,330	72.0	95,800	(1)	(1)	(1)	(1)	(1)
Union	(1)	(1)	(1)	(1)	(1)	(1)	(1)	(1)	(1)
Vanderburgh	5,500	4,580	70.5	323,000	6,600	5,720	80.4	460,000	15
Vermillion	(1)	(1)	(1)	(1)	800	690	102.2	70,500	52
Vigo	(1)	(1)	(1)	(1)	(1)	(1)	(1)	(1)	(1)
Wabash	3,700	3,110	86.8	270,000	(1)	(1)	(1)	(1)	(1)
Warren	(1)	(1)	(1)	(1)	(1)	(1)	(1)	(1)	(1)
Warrick	4,600	3,910	82.9	324,000	(1)	(1)	(1)	(1)	(1)
Washington	(1)	(1)	(1)	(1)	3,400	2,390	98.3	235,000	38
Wayne	3,900	3,250	79.7	259,000	5,300	4,510	71.4	322,000	26
Wells	3,300	2,690	79.9	215,000	4,500	3,870	101.6	393,000	18
White	(1)	(1)	(1)	(1)	(1)	(1)	(1)	(1)	(1)
Whitley	5,200	4,370	75.5	330,000	7,700	6,640	81.5	541,000	12
Other Counties	106,200	86,140	79.1	6,809,600	121,200	98,310	86.9	8,543,300	
State	290,000	240,000	81.0	19,440,000	405,000	335,000	92.0	30,820,000	

<sup>1</sup> Published in "Other Counties".

# COUNTY DATA

## ALL CATTLE, BEEF COWS, AND MILK COWS INDIANA, JANUARY 1, 2023-2024 <sup>1</sup>

County	2023 (revised)				2024			
	Rank	All Cattle	Beef Cows	Milk Cows	Rank	All Cattle	Beef Cows	Milk Cows
			<u>Number</u>				<u>Number</u>	
Adams	4	26,000	1,500	3,400	4	25,500	1,500	3,300
Allen	13	15,400	1,700	1,500	12	15,700	1,800	1,500
Bartholomew	63	3,400	(2)	(2)	64	3,200	(2)	(2)
Benton	14	15,100	800	12,200	14	15,300	900	12,600
Blackford	84	1,500	500	(2)	82	1,600	600	(2)
Boone	67	2,900	900	300	68	2,800	900	300
Brown	85	1,100	400	100	85	1,000	400	100
Carroll	36	7,300	1,000	300	35	7,500	1,000	300
Cass	18	11,300	(2)	(2)	18	11,600	(2)	(2)
Clark	40	6,600	(2)	(2)	42	6,500	(2)	(2)
Clay	65	3,300	1,200	600	65	3,100	1,200	500
Clinton	75	2,100	700	100	75	2,100	700	100
Crawford	54	4,300	(2)	(2)	54	4,300	(2)	(2)
Daviess	28	9,000	3,000	1,000	28	8,700	3,100	1,000
Dearborn	48	5,000	2,400	100	48	4,900	2,500	100
Decatur	10	15,900	(2)	(2)	11	16,100	(2)	(2)
De Kalb	12	15,500	1,000	2,100	13	15,700	1,100	2,300
Delaware	73	2,300	1,300	200	71	2,400	1,300	200
Dubois	7	20,000	7,600	2,200	7	20,500	7,600	2,200
Elkhart	3	50,000	2,600	15,700	3	49,500	2,600	15,600
Fayette	69	2,700	(2)	(2)	70	2,600	(2)	(2)
Floyd	80	1,700	(2)	(2)	83	1,600	(2)	(2)
Fountain	55	4,000	2,000	100	55	3,900	2,000	100
Franklin	24	10,000	(2)	(2)	24	9,800	(2)	(2)
Fulton	17	13,200	1,700	2,800	17	13,500	1,700	2,800
Gibson	41	6,600	1,200	2,000	40	6,800	1,200	2,100
Grant	74	2,200	(2)	(2)	74	2,200	(2)	(2)
Greene	23	10,300	5,000	100	22	10,400	5,000	100
Hamilton	(2)	(2)	(2)	(2)	(2)	(2)	(2)	(2)
Hancock	70	2,700	900	100	69	2,800	1,000	100
Harrison	8	17,000	8,000	500	8	16,900	8,000	500
Hendricks	71	2,500	1,100	100	72	2,400	1,100	100
Henry	20	10,600	(2)	(2)	21	10,600	(2)	(2)
Howard	78	1,800	(2)	(2)	79	1,700	(2)	(2)
Huntington	19	10,800	900	6,000	19	11,100	1,000	6,300
Jackson	26	9,300	(2)	(2)	27	9,200	(2)	(2)
Jasper	1	54,000	1,500	31,500	1	55,000	1,500	32,500
Jay	11	15,900	900	1,100	10	16,200	1,000	1,100
Jefferson	42	6,600	(2)	(2)	41	6,600	(2)	(2)
Jennings	47	5,100	2,400	100	47	5,000	2,400	100
Johnson	64	3,400	1,100	(2)	63	3,300	1,100	100
Knox	56	3,900	1,900	200	56	3,900	2,000	200
Kosciusko	6	21,000	2,400	4,400	6	21,000	2,500	4,600
Lagrange	2	52,000	3,200	9,700	2	51,000	3,200	9,600
Lake	82	1,600	500	300	84	1,500	500	300
La Porte	21	10,600	1,100	5,300	23	10,400	1,100	5,100
Lawrence	15	14,300	7,700	(2)	15	14,600	7,800	100
Madison	60	3,600	1,100	100	62	3,500	1,200	100
Marion	87	400	(2)	(2)	87	400	(2)	(2)
Marshall	5	23,000	2,100	9,000	5	23,500	2,200	9,200
Martin	57	3,900	1,700	100	57	3,900	1,700	100
Miami	43	6,500	1,100	1,800	43	6,400	1,100	1,800



# COUNTY DATA

## ALL CATTLE, BEEF COWS, AND MILK COWS INDIANA, JANUARY 1, 2023-2024 <sup>1</sup> (continued)

County	2023 (revised)				2024			
	Rank	All Cattle	Beef Cows	Milk Cows	Rank	All Cattle	Beef Cows	Milk Cows
		<b>Number</b>				<b>Number</b>		
Monroe	51	4,800	2,900	100	49	4,900	2,900	100
Montgomery	52	4,500	(2)	(2)	53	4,400	(2)	(2)
Morgan	53	4,500	2,000	(2)	52	4,500	2,000	(2)
Newton	(2)	(2)	700	(2)	(2)	(2)	700	(2)
Noble	16	14,200	1,900	4,100	16	14,000	2,000	4,100
Ohio	79	1,800	(2)	(2)	80	1,700	(2)	(2)
Orange	34	7,600	3,900	100	33	7,900	3,900	100
Owen	49	5,000	2,700	100	50	4,900	2,800	100
Parke	29	8,700	2,500	1,800	29	8,600	2,500	1,800
Perry	31	8,400	3,600	1,100	30	8,500	3,600	1,300
Pike	(2)	(2)	(2)	(2)	(2)	(2)	(2)	(2)
Porter	66	3,100	1,100	200	66	3,000	1,100	200
Posey	77	1,900	(2)	(2)	77	1,800	(2)	(2)
Pulaski	45	5,700	(2)	(2)	46	5,500	(2)	(2)
Putnam	44	6,100	2,900	200	44	6,000	2,900	200
Randolph	37	7,300	1,800	2,100	36	7,500	1,900	2,300
Ripley	30	8,600	(2)	(2)	31	8,500	(2)	(2)
Rush	38	7,300	1,500	600	39	6,900	1,500	400
St. Joseph	50	4,900	1,000	1,700	51	4,800	1,100	1,700
Scott	81	1,700	1,200	(2)	78	1,800	1,200	(2)
Shelby	61	3,600	1,300	400	61	3,600	1,400	400
Spencer	22	10,500	4,800	500	20	10,700	4,800	500
Starke	(2)	(2)	500	(2)	(2)	(2)	500	(2)
Steuben	35	7,500	1,300	1,400	37	7,400	1,300	1,400
Sullivan	68	2,900	(2)	(2)	67	2,900	(2)	(2)
Switzerland	62	3,600	(2)	(2)	59	3,800	(2)	(2)
Tippecanoe	58	3,800	(2)	(2)	60	3,700	(2)	(2)
Tipton	86	600	300	(2)	86	600	300	(2)
Union	76	2,000	800	(2)	76	2,000	900	(2)
Vanderburgh	(2)	(2)	(2)	(2)	(2)	(2)	(2)	(2)
Vermillion	72	2,400	(2)	(2)	73	2,300	(2)	(2)
Vigo	83	1,600	1,000	100	81	1,700	1,000	100
Wabash	32	8,300	900	2,100	32	8,000	900	2,100
Warren	27	9,100	(2)	(2)	25	9,300	(2)	(2)
Warrick	59	3,700	(2)	(2)	58	3,900	(2)	(2)
Washington	9	17,000	9,600	400	9	16,800	9,200	400
Wayne	25	9,500	3,000	2,000	26	9,300	3,000	2,000
Wells	39	7,200	400	3,300	38	7,100	400	3,500
White	33	7,800	1,800	(2)	34	7,800	1,800	(2)
Whitley	46	5,700	1,200	900	45	5,600	1,200	900
Other Counties		27,900	45,300	48,700		28,600	45,700	49,300
State		790,000	178,000	187,000		790,000	180,000	190,000

<sup>1</sup> NASS will no longer estimate numbers from survey data for Cattle County estimates. The new approach for setting livestock county numbers, termed 'raking', utilizes county level livestock information from the Census of Agriculture, administrative data and current year state-level Agricultural Statistics Board (ASB) inventory and production estimates. To provide the data user with a consistent data series, NASS has established county numbers using the raking approach for commodities beginning with data from the 2007 Census. For cattle, this new methodology was implemented with the 2008 numbers. These new data items are available in both Quick Stats 1.0 and Quick Stats 2.0 databases. Previously established estimates for these years have been removed from all versions of Quick Stats. District level estimates will no longer be published for Cattle. This is consistent with the Census of Agriculture. For more information about this new methodology, go to [http://www.nass.usda.gov/Data\\_and\\_Statistics/County\\_Data\\_Files/Livestock\\_County\\_Estimates/index.asp](http://www.nass.usda.gov/Data_and_Statistics/County_Data_Files/Livestock_County_Estimates/index.asp)

<sup>2</sup> Published in Other Counties.

# COUNTY DATA

## CASH RENTS INDIANA, 2023 and 2024

County	2023			2024		
	Cropland Rent		Pastureland Rent	Cropland Rent		Pastureland Rent
	Non-Irrigated	Irrigated		Non-Irrigated	Irrigated	
	<u>Dollars per Acre</u>			<u>Dollars per Acre</u>		
Adams	242.00	(1)	(1)	237.00	(1)	(1)
Allen	(1)	(1)	(1)	195.00	(1)	(1)
Bartholomew	206.00	220.00	(1)	215.00	219.00	(1)
Benton	298.00	(1)	(1)	299.00	(1)	(1)
Blackford	233.00	(1)	(1)	252.00	(1)	(1)
Boone	279.00	(1)	(1)	259.00	(1)	(1)
Brown	127.00	(1)	(1)	151.00	(1)	(1)
Carroll	256.00	(1)	(1)	298.00	(1)	(1)
Cass	248.00	(1)	37.50	263.00	(1)	(1)
Clark	143.00	(1)	47.50	148.00	(1)	44.00
Clay	220.00	(1)	35.00	220.00	(1)	(1)
Clinton	257.00	(1)	(1)	288.00	(1)	(1)
Crawford	109.00	(1)	25.50	101.00	(1)	(1)
Daviess	248.00	(1)	54.50	237.00	(1)	57.50
Dearborn	150.00	(1)	(1)	150.00	(1)	29.00
Decatur	245.00	(1)	(1)	224.00	(1)	(1)
De Kalb	162.00	(1)	(1)	147.00	(1)	(1)
Delaware	243.00	(1)	(1)	237.00	(1)	(1)
Dubois	182.00	(1)	(1)	199.00	(1)	35.50
Elkhart	195.00	261.00	(1)	176.00	(1)	42.50
Fayette	206.00	(1)	57.00	220.00	(1)	(1)
Floyd	(1)	(1)	(1)	91.50	(1)	(1)
Fountain	280.00	(1)	(1)	295.00	(1)	(1)
Franklin	170.00	(1)	(1)	161.00	(1)	(1)
Fulton	202.00	231.00	(1)	212.00	256.00	65.00
Gibson	210.00	(1)	54.50	227.00	(1)	(1)
Grant	221.00	(1)	(1)	232.00	(1)	(1)
Greene	198.00	(1)	31.00	207.00	(1)	(1)
Hamilton	240.00	(1)	(1)	267.00	(1)	(1)
Hancock	238.00	(1)	(1)	245.00	(1)	(1)
Harrison	121.00	(1)	(1)	147.00	(1)	(1)
Hendricks	248.00	(1)	(1)	256.00	(1)	(1)
Henry	233.00	(1)	(1)	215.00	(1)	(1)
Howard	237.00	(1)	(1)	(1)	(1)	(1)
Huntington	225.00	(1)	(1)	201.00	(1)	(1)
Jackson	174.00	(1)	(1)	197.00	294.00	(1)
Jasper	245.00	304.00	56.50	227.00	242.00	(1)
Jay	200.00	(1)	(1)	230.00	(1)	(1)
Jefferson	159.00	(1)	(1)	171.00	(1)	(1)
Jennings	176.00	(1)	43.00	222.00	(1)	(1)
Johnson	199.00	(1)	20.50	226.00	(1)	(1)
Knox	214.00	274.00	(1)	225.00	(1)	(1)
Kosciusko	204.00	313.00	61.00	189.00	284.00	(1)
Lagrange	152.00	248.00	54.50	160.00	263.00	(1)
Lake	214.00	(1)	(1)	208.00	(1)	(1)
La Porte	203.00	305.00	(1)	194.00	302.00	(1)
Lawrence	146.00	(1)	(1)	147.00	(1)	(1)
Madison	234.00	(1)	53.00	229.00	(1)	42.00

# COUNTY DATA

## CASH RENTS INDIANA, 2023 and 2024 (continued)

County	2023			2024		
	Cropland Rent		Pastureland Rent	Cropland Rent		Pastureland Rent
	Non-Irrigated	Irrigated		Non-Irrigated	Irrigated	
	<u>Dollars per Acre</u>			<u>Dollars per Acre</u>		
Marion	184.00	(1)	(1)	197.00	(1)	(1)
Marshall	205.00	(1)	(1)	222.00	(1)	(1)
Martin	181.00	(1)	71.00	197.00	(1)	71.50
Miami	210.00	280.00	(1)	209.00	(1)	(1)
Monroe	134.00	(1)	62.00	117.00	(1)	45.50
Montgomery	272.00	(1)	(1)	277.00	(1)	(1)
Morgan	205.00	(1)	(1)	190.00	(1)	(1)
Newton	243.00	(1)	29.00	263.00	(1)	(1)
Noble	170.00	234.00	(1)	193.00	260.00	(1)
Ohio	119.00	(1)	(1)	101.00	(1)	(1)
Orange	197.00	(1)	(1)	238.00	(1)	(1)
Owen	164.00	(1)	(1)	189.00	(1)	(1)
Parke	207.00	(1)	(1)	(1)	(1)	(1)
Perry	94.00	(1)	34.50	119.00	(1)	44.00
Pike	197.00	(1)	(1)	216.00	(1)	(1)
Porter	203.00	(1)	(1)	193.00	266.00	(1)
Posey	231.00	263.00	(1)	213.00	293.00	(1)
Pulaski	229.00	309.00	(1)	226.00	319.00	(1)
Putnam	241.00	(1)	32.50	238.00	(1)	(1)
Randolph	227.00	(1)	(1)	205.00	(1)	(1)
Ripley	186.00	(1)	(1)	175.00	(1)	(1)
Rush	254.00	(1)	(1)	251.00	(1)	(1)
St Joseph	196.00	300.00	(1)	195.00	293.00	(1)
Scott	153.00	(1)	(1)	142.00	(1)	(1)
Shelby	216.00	(1)	58.00	235.00	(1)	38.00
Spencer	171.00	(1)	43.00	177.00	(1)	40.00
Starke	181.00	229.00	(1)	170.00	251.00	(1)
Steuben	178.00	(1)	(1)	161.00	(1)	(1)
Sullivan	217.00	(1)	(1)	224.00	291.00	(1)
Switzerland	136.00	(1)	(1)	(1)	(1)	34.00
Tippecanoe	253.00	322.00	74.00	264.00	337.00	(1)
Tipton	281.00	(1)	(1)	277.00	(1)	(1)
Union	221.00	(1)	(1)	231.00	(1)	(1)
Vanderburgh	207.00	(1)	(1)	233.00	(1)	(1)
Vermillion	221.00	(1)	30.00	242.00	(1)	(1)
Vigo	213.00	(1)	(1)	215.00	(1)	(1)
Wabash	213.00	(1)	(1)	220.00	(1)	(1)
Warren	271.00	(1)	43.50	278.00	(1)	32.50
Warrick	176.00	(1)	(1)	195.00	(1)	(1)
Washington	149.00	(1)	41.50	162.00	(1)	41.50
Wayne	199.00	(1)	(1)	209.00	(1)	(1)
Wells	241.00	(1)	(1)	257.00	(1)	(1)
White	241.00	(1)	(1)	267.00	(1)	(1)
Whitley	201.00	(1)	(1)	196.00	(1)	(1)
Other Counties	178.00	305.00	43.50	217.00	299.00	51.50
State	223.00	293.00	44.00	228.00	288.00	47.50

<sup>1</sup> Failed to meet statistical standards for publication. Published in "Other Counties".

# COUNTY DATA

## CASH RECEIPTS FROM FARM MARKETINGS INDIANA, 2021-2022 <sup>1</sup>

County	2021				2022			
	Rank	Total	Crops	Livestock	Rank	Total	Crops	Livestock
		<u>Thousand Dollars</u>				<u>Thousand Dollars</u>		
Adams	6	354,314	135,538	218,776	8	466,396	170,262	296,134
Allen	20	234,369	171,606	62,763	20	288,690	215,426	73,264
Bartholomew	52	127,070	112,830	14,240	54	156,668	141,584	15,084
Benton	18	240,066	211,103	28,963	19	303,642	266,731	36,911
Blackford	70	85,148	64,762	20,386	72	102,515	81,798	20,717
Boone	33	185,862	170,943	14,919	34	232,748	215,593	17,155
Brown	92	2,830	2,325	505	92	3,375	2,803	572
Carroll	9	332,533	187,757	144,776	11	383,154	236,861	146,293
Cass	29	199,519	135,780	63,739	32	240,569	171,091	69,478
Clark	78	53,457	46,610	6,847	80	67,626	58,080	9,546
Clay	62	103,866	100,130	3,736	62	130,822	126,337	4,485
Clinton	15	247,751	197,691	50,060	16	311,398	249,609	61,789
Crawford	89	11,896	5,361	6,535	89	13,528	6,567	6,961
Daviess	8	336,575	154,128	182,447	4	521,318	193,758	327,560
Dearborn	87	16,373	11,732	4,641	87	19,926	14,328	5,598
Decatur	19	236,101	141,137	94,964	23	279,417	177,967	101,450
De Kalb	57	116,253	83,795	32,458	57	144,412	105,516	38,896
Delaware	51	130,859	117,812	13,047	50	161,689	147,564	14,125
Dubois	11	289,858	95,639	194,219	7	474,351	120,424	353,927
Elkhart	3	372,548	95,817	276,731	2	538,831	118,918	419,913
Fayette	75	62,115	53,205	8,910	75	76,125	66,797	9,328
Floyd	90	10,124	9,155	969	90	12,602	11,096	1,506
Fountain	45	153,358	144,906	8,452	44	192,696	182,609	10,087
Franklin	67	89,975	72,492	17,483	68	112,629	88,706	23,923
Fulton	34	185,858	149,630	36,228	35	232,463	188,770	43,693
Gibson	28	200,852	174,255	26,597	30	251,108	219,624	31,484
Grant	38	163,699	135,460	28,239	40	202,514	170,294	32,220
Greene	48	139,736	84,124	55,612	45	191,076	105,747	85,329
Hamilton	44	153,736	146,330	7,406	47	184,243	176,012	8,231
Hancock	42	157,504	113,782	43,722	46	187,739	143,314	44,425
Harrison	60	110,194	62,991	47,203	52	160,166	78,771	81,395
Hendricks	59	115,597	111,285	4,312	58	144,366	139,575	4,791
Henry	40	161,573	109,184	52,389	41	199,748	137,469	62,279
Howard	50	131,002	109,956	21,046	51	160,424	138,600	21,824
Huntington	26	203,307	123,667	79,640	25	275,354	156,044	119,310
Jackson	21	226,351	104,363	121,988	12	352,735	130,508	222,227
Jasper	2	376,613	194,722	181,891	6	490,537	245,200	245,337
Jay	1	448,484	120,369	328,115	1	671,925	151,908	520,017
Jefferson	83	41,525	35,352	6,173	83	51,790	44,306	7,484
Jennings	71	82,292	60,695	21,597	70	111,175	76,494	34,681
Johnson	63	102,308	91,081	11,227	63	127,444	114,821	12,623
Knox	10	330,358	273,666	56,692	9	428,126	337,698	90,428
Kosciusko	4	372,358	171,760	200,598	3	523,640	215,573	308,067
Lagrange	5	359,059	117,512	241,547	5	493,092	142,410	350,682
Lake	68	88,677	83,116	5,561	69	111,600	104,075	7,525
La Porte	22	224,956	187,867	37,089	22	279,511	234,314	45,197
Lawrence	77	55,325	41,391	13,934	76	73,339	51,742	21,597
Madison	36	178,685	166,375	12,310	37	220,382	206,341	14,041

# COUNTY DATA

## CASH RECEIPTS FROM FARM MARKETINGS INDIANA, 2021-2022 <sup>1</sup> (continued)

County	2021				2022			
	Rank	Total	Crops	Livestock	Rank	Total	Crops	Livestock
		<u>Thousand Dollars</u>				<u>Thousand Dollars</u>		
Marion	86	17,415	15,972	1,443	86	21,466	19,201	2,265
Marshall	30	195,434	129,871	65,563	29	252,999	163,066	89,933
Martin	73	71,899	24,675	47,224	65	117,025	31,023	86,002
Miami	17	242,421	126,870	115,551	24	279,222	159,096	120,126
Monroe	88	12,986	9,717	3,269	88	15,503	11,738	3,765
Montgomery	23	221,264	209,590	11,674	21	279,524	264,587	14,937
Morgan	66	92,655	77,729	14,926	67	114,236	97,774	16,462
Newton	14	250,945	130,670	120,275	14	328,342	164,484	163,858
Noble	27	202,494	115,033	87,461	26	269,061	144,664	124,397
Ohio	91	5,744	4,650	1,094	91	7,061	5,782	1,279
Orange	46	143,018	52,175	90,843	31	243,564	65,678	177,886
Owen	82	46,097	39,918	6,179	82	56,988	49,825	7,163
Parke	54	123,666	107,453	16,213	56	155,267	134,811	20,456
Perry	81	49,136	21,722	27,414	78	72,471	27,098	45,373
Pike	80	52,200	39,718	12,482	77	72,867	49,997	22,870
Porter	61	105,576	94,484	11,092	61	131,082	117,839	13,243
Posey	41	159,847	149,637	10,210	39	202,865	188,912	13,953
Pulaski	16	247,746	175,117	72,629	15	316,677	220,687	95,990
Putnam	58	115,936	98,622	17,314	59	143,216	124,274	18,942
Randolph	12	280,870	161,775	119,095	13	338,329	203,653	134,676
Ripley	56	117,072	93,978	23,094	60	141,861	116,590	25,271
Rush	24	220,797	151,472	69,325	27	262,798	191,016	71,782
St Joseph	47	140,897	114,629	26,268	48	172,486	142,446	30,040
Scott	84	32,862	29,096	3,766	84	40,433	36,486	3,947
Shelby	35	183,528	163,653	19,875	36	230,316	205,908	24,408
Spencer	53	124,462	95,132	29,330	53	158,225	119,935	38,290
Starke	64	95,267	90,654	4,613	64	117,575	112,540	5,035
Steuben	69	87,535	62,395	25,140	71	108,778	78,207	30,571
Sullivan	55	119,716	110,333	9,383	55	155,923	138,411	17,512
Switzerland	85	17,736	13,601	4,135	85	21,924	16,914	5,010
Tippecanoe	31	194,770	162,885	31,885	33	237,632	204,449	33,183
Tipton	43	154,216	128,877	25,339	43	195,607	162,562	33,045
Union	76	56,572	52,358	4,214	79	70,556	66,076	4,480
Vanderburgh	79	52,916	52,007	909	81	67,061	65,552	1,509
Vermillion	65	93,418	80,467	12,951	66	115,136	101,625	13,511
Vigo	72	76,052	74,833	1,219	73	95,804	94,436	1,368
Wabash	25	216,749	130,395	86,354	28	260,556	164,067	96,489
Warren	37	173,923	142,352	31,571	38	217,418	179,567	37,851
Warrick	74	67,036	62,567	4,469	74	83,884	78,916	4,968
Washington	32	194,519	93,803	100,716	18	304,554	117,525	187,029
Wayne	49	132,768	94,460	38,308	49	162,474	117,749	44,725
Wells	13	254,846	164,064	90,782	17	309,896	207,055	102,841
White	7	336,913	216,732	120,181	10	422,732	273,699	149,033
Whitley	39	162,966	107,905	55,061	42	197,439	135,818	61,621
State		14,547,754	9,765,233	4,782,521		18,928,457	12,251,773	6,676,684

<sup>1</sup> Includes estimates for inter-farm and inter-state sales of livestock, resulting in larger cash receipts than USDA.

Source: Bureau of Economic Analysis, Washington, DC

# COUNTY DATA

## NUMBER OF FARMS, LAND IN FARMS, AND VALUE PER ACRE INDIANA, 2022

County	Number of Farms	Land in Farms	Avg. Value Per Acre	County	Number of Farms	Land in Farms	Avg. Value Per Acre
		<u>Acres</u>	<u>Dollars</u>			<u>Acres</u>	<u>Dollars</u>
Adams	1,305	214,734	10,771	Marion	169	14,595	11,101
Allen	1,497	329,722	7,803	Marshall	779	201,037	7,190
Bartholomew	502	129,104	6,180	Martin	249	57,900	5,972
Benton	390	226,260	10,011	Miami	613	201,899	7,928
Blackford	217	75,340	8,810	Monroe	419	63,216	6,514
Boone	519	205,588	9,472	Montgomery	651	252,762	8,819
Brown	157	15,451	7,090	Morgan	506	130,356	7,642
Carroll	537	197,057	9,332	Newton	372	189,934	8,765
Cass	633	224,621	8,138	Noble	1,067	174,349	9,064
Clark	437	86,065	6,194	Ohio	123	16,420	6,126
Clay	486	168,912	6,679	Orange	425	95,336	6,544
Clinton	526	205,912	9,492	Owen	435	76,206	5,396
Crawford	374	68,274	4,347	Parke	646	174,867	7,262
Daviess	1,140	186,607	9,072	Perry	417	66,411	5,209
Dearborn	520	49,633	6,735	Pike	279	88,483	5,920
Decatur	552	169,467	9,415	Porter	462	122,238	9,579
De Kalb	818	191,601	8,646	Posey	462	256,130	7,200
Delaware	506	156,043	5,358	Pulaski	507	245,345	9,173
Dubois	740	159,666	7,380	Putnam	728	174,378	8,265
Elkhart	1,809	195,094	11,769	Randolph	675	238,870	9,308
Fayette	298	91,045	9,205	Ripley	835	175,750	6,590
Floyd	257	16,616	9,135	Rush	473	189,580	10,854
Fountain	440	192,752	8,277	St Joseph	547	153,034	8,309
Franklin	683	144,173	8,458	Scott	283	45,293	6,850
Fulton	636	181,860	7,558	Shelby	548	209,675	10,164
Gibson	477	248,444	7,732	Spencer	558	162,031	6,525
Grant	457	159,502	8,453	Starke	394	98,815	7,178
Greene	788	192,510	5,946	Steuben	461	96,550	8,158
Hamilton	517	132,195	9,452	Sullivan	411	176,644	6,203
Hancock	505	184,430	9,562	Switzerland	339	53,933	7,606
Harrison	990	154,221	5,877	Tippecanoe	712	237,534	8,601
Hendricks	544	115,423	9,052	Tipton	416	163,401	11,110
Henry	584	178,215	8,606	Union	194	69,029	9,913
Howard	427	139,488	5,875	Vanderburgh	204	51,839	7,553
Huntington	643	219,609	8,495	Vermillion	291	104,913	8,513
Jackson	607	168,778	6,958	Vigo	464	105,310	5,886
Jasper	608	312,985	8,477	Wabash	635	186,071	8,802
Jay	801	198,780	10,478	Warren	421	204,198	7,338
Jefferson	513	84,233	6,815	Warrick	335	123,966	6,707
Jennings	461	113,373	6,620	Washington	783	190,434	5,753
Johnson	520	122,228	10,532	Wayne	727	154,498	7,341
Knox	447	327,292	8,068	Wells	527	201,538	10,111
Kosciusko	1,079	298,904	8,605	White	577	304,558	10,606
Lagrange	2,474	193,616	14,455	Whitley	647	162,338	8,939
Lake	347	123,589	7,916				
La Porte	677	277,850	5,056	State	53,599	14,602,240	8,259
Lawrence	706	117,099	5,474				
Madison	682	196,215	7,322				

# COUNTY HIGHLIGHTS

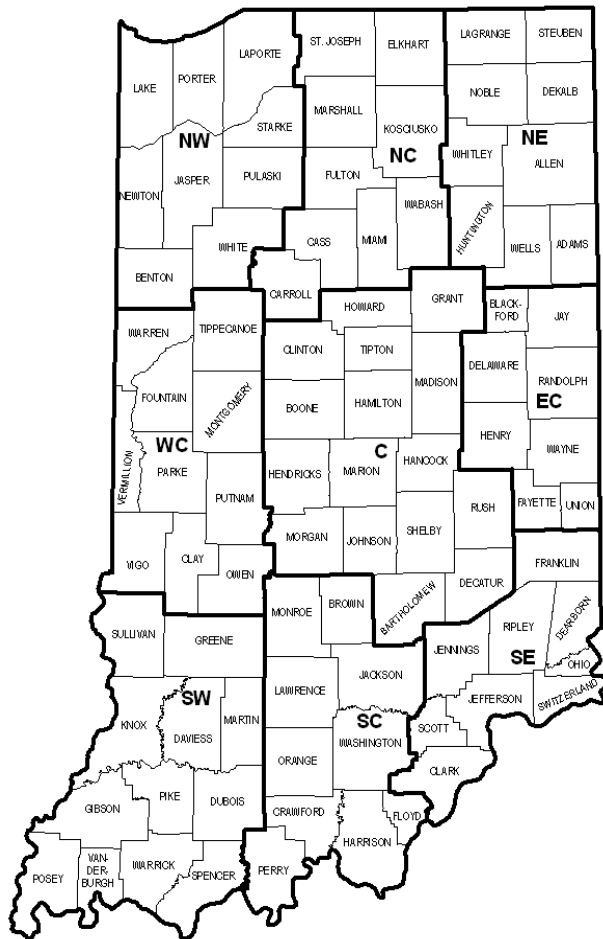

## COUNTY HIGHLIGHTS

The following pages of county statistics represent the results of a survey of over 15,000 farm operators following the 2023 harvest season. In addition to these data are selected items of interest from the U.S. Population Census, 2022 Census of Agriculture, and 2022 Cash Receipts information from the Bureau of Economic Analysis. The County Highlights section summarizes the importance of agriculture to each and every Indiana County while comparing the magnitude of importance across counties.

Planted acreage and yield for both hay and popcorn are represented by three dashes because this category is not surveyed; in all other places the three dashes represent zero for that county. An asterisk signifies that the county has data for this item, but it cannot be disclosed for confidentiality purposes. The 2022 chicken data from Census includes only layers twenty weeks old and older. County level data from the 2022 Census was used for hay, popcorn, hogs, sheep, chickens and turkeys.

Below is a list of comparable items at the state level.

### STATE DATA

2023 Census Population	6,862,199	2022 Cash Receipts	\$18,928,457,000
2022 Total Land Area (acres)	22,928,355	Crop Receipts	\$12,251,773,000
2022 Number of Farms	53,599	Livestock Receipts	\$6,676,684,000
2022 Land in Farms (acres)	14,602,240	2022 Other Income	\$940,991,000
2022 Average Size of Farm (acres)	272	Government Payments	\$142,215,000
2022 Value of Land & Bldgs (avg/acre)	\$8,259	Imputed Income/Rent Received	\$798,776,000
2022 Cropland (acres)	12,531,737	2022 Total Income	\$19,869,448,000
2022 Harvested Cropland (acres)	11,955,458	Less: Production Expenses	\$13,901,074,000
2022 Pastureland, all types (acres)	632,796	Realized Net Income	\$5,968,374,000
2022 Woodland (acres)	1,038,481		

<u>2023 CROPS</u>	<u>PLTD</u>	<u>HARV</u>	<u>YLD</u>	<u>UNIT</u>	<u>PROD</u>	<u>LIVESTOCK</u>	<u>NUMBER HEAD</u>
Corn	5,450,000	5,310,000	203.0	Bu	1,077,930,000	Jan 2024 All Cattle	790,000
Soybeans	5,500,000	5,480,000	61.0	Bu	334,280,000	Beef Cows	180,000
Wheat	405,000	335,000	92.0	Bu	30,820,000	Milk Cows	190,000
2022 Alf. Hay	---	203,050	---	Ton	571,706	2022 All Hogs	4,372,121
2022 Oth. Hay	---	219,122	---	Ton	468,663	2022 All Sheep	79,185
2022 Popcorn	---	83,038	---	Lbs	400,110,354	2022 Chickens	35,924,482
						2022 Turkeys	8,486,069

# COUNTY HIGHLIGHTS

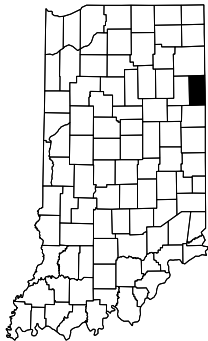

**Adams County**

		<u>RANK</u>				<u>RANK</u>			
2023 Census Population	36,288	43	2022 Cash Receipts	\$466,396,000	8				
2022 Total Land Area (acres)	216,978	71	Crop Receipts	\$170,262,000	29				
2022 Number of Farms	1,305	4	Livestock Receipts	\$296,134,000	7				
2022 Land in Farms (acres)	214,734	16	2022 Other Income	\$20,273,000	4				
2022 Average Size of Farm (acres)	165	77	Government Payments	\$1,290,000	52				
2022 Value of Land & Bldgs (avg/acre)	\$10,771	6	Imputed Income	\$18,983,000	3				
2022 Cropland (acres)	194,254	19	2022 Total Income	\$486,669,000	7				
2022 Harvested Cropland (acres)	187,406	19	Less: Expenses	\$297,995,000	9				
2022 Pastureland, all types (acres)	6,250	34	Realized Net Income	\$188,674,000	6				
2022 Woodland (acres)	7,338	61							
<u>2023 CROPS</u>	<u>PLTD</u>	<u>HARV</u>	<u>YLD</u>	<u>UNIT</u>	<u>PROD</u>	<u>RANK</u>	<u>LIVESTOCK</u>	<u>NUMBER HEAD</u>	<u>RANK</u>
Corn	62,000	60,700	202.8	Bu	12,310,000	37	Jan 2024 All Cattle	25,500	4
Soybeans	78,300	78,000	58.4	Bu	4,555,000	28	Beef Cows	1,500	31
Wheat	6,900	5,990	108.8	Bu	652,000	11	Milk Cows	3,300	11
2022 Alf. Hay	---	5,477	---	Ton	16,790	6	2022 All Hogs	174,820	7
2022 Oth. Hay	---	1,379	---	Ton	2,723	49	2022 All Sheep	3,278	3
2022 Popcorn	---	1,041	---	Lbs	6,059,320	10	2022 Chickens	*	*
							2022 Turkeys	147,012	13



**Allen County**

		<u>RANK</u>				<u>RANK</u>			
2023 Census Population	394,545	3	2022 Cash Receipts	\$288,690,000	20				
2022 Total Land Area (acres)	420,685	1	Crop Receipts	\$215,426,000	13				
2022 Number of Farms	1,497	3	Livestock Receipts	\$73,264,000	28				
2022 Land in Farms (acres)	329,722	1	2022 Other Income	\$15,233,000	14				
2022 Average Size of Farm (acres)	220	66	Government Payments	\$1,658,000	38				
2022 Value of Land & Bldgs (avg/acre)	\$7,803	50	Imputed Income	\$13,575,000	12				
2022 Cropland (acres)	303,989	1	2022 Total Income	\$303,923,000	20				
2022 Harvested Cropland (acres)	294,153	1	Less: Expenses	\$219,722,000	20				
2022 Pastureland, all types (acres)	7,572	29	Realized Net Income	\$84,201,000	24				
2022 Woodland (acres)	9,706	46							
<u>2023 CROPS</u>	<u>PLTD</u>	<u>HARV</u>	<u>YLD</u>	<u>UNIT</u>	<u>PROD</u>	<u>RANK</u>	<u>LIVESTOCK</u>	<u>NUMBER HEAD</u>	<u>RANK</u>
Corn	73,400	71,600	190.4	Bu	13,633,000	30	Jan 2024 All Cattle	15,700	12
Soybeans	96,200	95,900	56.3	Bu	5,399,000	15	Beef Cows	1,800	26
Wheat	14,300	12,800	98.9	Bu	1,266,000	3	Milk Cows	1,500	22
2022 Alf. Hay	---	7,474	---	Ton	22,712	4	2022 All Hogs	41,592	28
2022 Oth. Hay	---	1,572	---	Ton	5,354	23	2022 All Sheep	480	52
2022 Popcorn	---	---	---	Lbs	---	---	2022 Chickens	63,498	8
							2022 Turkeys	122	23

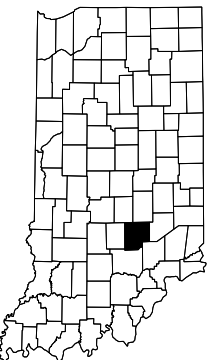

**Bartholomew County**

		<u>RANK</u>				<u>RANK</u>			
2023 Census Population	84,003	19	2022 Cash Receipts	\$156,668,000	54				
2022 Total Land Area (acres)	260,417	37	Crop Receipts	\$141,584,000	42				
2022 Number of Farms	502	53	Livestock Receipts	\$15,084,000	62				
2022 Land in Farms (acres)	129,104	61	2022 Other Income	\$11,335,000	36				
2022 Average Size of Farm (acres)	257	51	Government Payments	\$2,186,000	22				
2022 Value of Land & Bldgs (avg/acre)	\$6,180	78	Imputed Income	\$9,149,000	36				
2022 Cropland (acres)	117,050	56	2022 Total Income	\$168,003,000	53				
2022 Harvested Cropland (acres)	111,764	56	Less: Expenses	\$112,642,000	61				
2022 Pastureland, all types (acres)	3,207	65	Realized Net Income	\$55,361,000	43				
2022 Woodland (acres)	7,095	64							
<u>2023 CROPS</u>	<u>PLTD</u>	<u>HARV</u>	<u>YLD</u>	<u>UNIT</u>	<u>PROD</u>	<u>RANK</u>	<u>LIVESTOCK</u>	<u>NUMBER HEAD</u>	<u>RANK</u>
Corn	54,600	53,300	195.0	Bu	10,394,000	44	Jan 2024 All Cattle	3,200	64
Soybeans	66,700	66,500	61.7	Bu	4,103,000	33	Beef Cows	*	*
Wheat	7,900	6,820	98.2	Bu	670,000	10	Milk Cows	*	*
2022 Alf. Hay	---	774	---	Ton	2,126	73	2022 All Hogs	57,105	22
2022 Oth. Hay	---	1,997	---	Ton	4,082	28	2022 All Sheep	693	38
2022 Popcorn	---	*	---	Lbs	*	*	2022 Chickens	1,029	49
							2022 Turkeys	30	39



# COUNTY HIGHLIGHTS

						<u>RANK</u>
2023 Census Population	8,729					89
2022 Total Land Area (acres)	260,108					39
2022 Number of Farms	390					75
2022 Land in Farms (acres)	226,260					13
2022 Average Size of Farm (acres)	580					2
2022 Value of Land & Bldgs (avg/acre)	\$10,011					12
2022 Cropland (acres)	209,730					13
2022 Harvested Cropland (acres)	202,303					12
2022 Pastureland, all types (acres)	9,721					21
2022 Woodland (acres)	3,188					84

						<u>RANK</u>
2022 Cash Receipts	\$303,642,000					19
Crop Receipts	\$266,731,000					3
Livestock Receipts	\$36,911,000					42
2022 Other Income	\$15,000,000					15
Government Payments	\$2,104,000					23
Imputed Income	\$12,896,000					15
2022 Total Income	\$318,642,000					18
Less: Expenses	\$229,634,000					17
Realized Net Income	\$89,008,000					19



**Benton County**

<u>2023 CROPS</u>	<u>PLTD</u>	<u>HARV</u>	<u>YLD</u>	<u>UNIT</u>	<u>PROD</u>	<u>RANK</u>
Corn	125,500	122,300	222.2	Bu	27,179,000	1
Soybeans	101,000	100,700	66.6	Bu	6,707,000	4
Wheat	*	*	*	Bu	*	*
2022 Alf. Hay	---	1,510	---	Ton	3,964	41
2022 Oth. Hay	---	338	---	Ton	602	86
2022 Popcorn	---	751	---	Lbs	4,125,059	13

<u>LIVESTOCK</u>	<u>NUMBER HEAD</u>	<u>RANK</u>
Jan 2024 All Cattle	15,300	14
Beef Cows	900	53
Milk Cows	12,600	3
2022 All Hogs	*	*
2022 All Sheep	624	41
2022 Chickens	225	75
2022 Turkeys	3	55

						<u>RANK</u>
2023 Census Population	11,893					85
2022 Total Land Area (acres)	105,651					89
2022 Number of Farms	217					87
2022 Land in Farms (acres)	75,340					79
2022 Average Size of Farm (acres)	347					30
2022 Value of Land & Bldgs (avg/acre)	\$8,810					30
2022 Cropland (acres)	71,489					73
2022 Harvested Cropland (acres)	68,907					73
2022 Pastureland, all types (acres)	632					91
2022 Woodland (acres)	1,945					90

						<u>RANK</u>
2022 Cash Receipts	\$102,515,000					72
Crop Receipts	\$81,798,000					68
Livestock Receipts	\$20,717,000					56
2022 Other Income	\$5,026,000					78
Government Payments	\$666,000					76
Imputed Income	\$4,360,000					77
2022 Total Income	\$107,541,000					72
Less: Expenses	\$78,750,000					71
Realized Net Income	\$28,791,000					68



**Blackford County**

<u>2023 CROPS</u>	<u>PLTD</u>	<u>HARV</u>	<u>YLD</u>	<u>UNIT</u>	<u>PROD</u>	<u>RANK</u>
Corn	29,800	29,100	200.3	Bu	5,829,000	62
Soybeans	45,700	45,500	61.3	Bu	2,789,000	51
Wheat	*	*	*	Bu	*	*
2022 Alf. Hay	---	816	---	Ton	2,792	66
2022 Oth. Hay	---	197	---	Ton	356	89
2022 Popcorn	---	*	---	Lbs	*	*

<u>LIVESTOCK</u>	<u>NUMBER HEAD</u>	<u>RANK</u>
Jan 2024 All Cattle	1,600	82
Beef Cows	600	59
Milk Cows	---	---
2022 All Hogs	27,020	36
2022 All Sheep	343	59
2022 Chickens	437	64
2022 Turkeys	---	---

						<u>RANK</u>
2023 Census Population	76,120					23
2022 Total Land Area (acres)	270,664					28
2022 Number of Farms	519					46
2022 Land in Farms (acres)	205,588					19
2022 Average Size of Farm (acres)	396					14
2022 Value of Land & Bldgs (avg/acre)	\$9,472					17
2022 Cropland (acres)	197,003					18
2022 Harvested Cropland (acres)	191,857					18
2022 Pastureland, all types (acres)	3,808					58
2022 Woodland (acres)	3,210					83

						<u>RANK</u>
2022 Cash Receipts	\$232,748,000					34
Crop Receipts	\$215,593,000					11
Livestock Receipts	\$17,155,000					60
2022 Other Income	\$9,540,000					51
Government Payments	\$718,000					70
Imputed Income	\$8,822,000					38
2022 Total Income	\$242,288,000					35
Less: Expenses	\$193,399,000					28
Realized Net Income	\$48,889,000					49

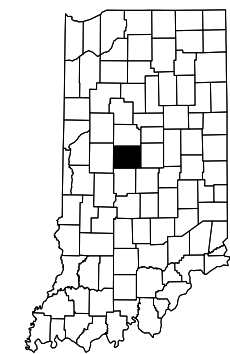

**Boone County**

<u>2023 CROPS</u>	<u>PLTD</u>	<u>HARV</u>	<u>YLD</u>	<u>UNIT</u>	<u>PROD</u>	<u>RANK</u>
Corn	80,900	79,200	207.2	Bu	16,410,000	20
Soybeans	95,400	95,100	64.4	Bu	6,124,000	10
Wheat	3,700	3,130	87.9	Bu	275,000	33
2022 Alf. Hay	---	1,938	---	Ton	3,617	51
2022 Oth. Hay	---	937	---	Ton	2,488	52
2022 Popcorn	---	*	---	Lbs	*	*

<u>LIVESTOCK</u>	<u>NUMBER HEAD</u>	<u>RANK</u>
Jan 2024 All Cattle	2,800	68
Beef Cows	900	55
Milk Cows	300	35
2022 All Hogs	18,077	42
2022 All Sheep	1,023	20
2022 Chickens	1,044	47
2022 Turkeys	*	*

# COUNTY HIGHLIGHTS

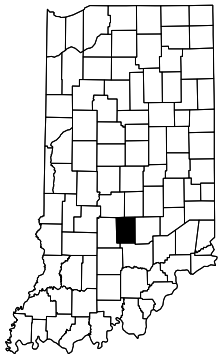

## Brown County

		RANK				RANK			
2023 Census Population	15,653	79	2022 Cash Receipts	\$3,375,000	92				
2022 Total Land Area (acres)	199,672	76	Crop Receipts	\$2,803,000	92				
2022 Number of Farms	157	91	Livestock Receipts	\$572,000	92				
2022 Land in Farms (acres)	15,451	91							
2022 Average Size of Farm (acres)	98	88	2022 Other Income	\$1,243,000	90				
			Government Payments	\$381,000	86				
2022 Value of Land & Bldgs (avg/acre)	\$7,090	64	Imputed Income	\$862,000	90				
2022 Cropland (acres)	7,719	91							
2022 Harvested Cropland (acres)	5,886	92	2022 Total Income	\$4,618,000	92				
2022 Pastureland, all types (acres)	2,234	80	Less: Expenses	\$4,981,000	92				
2022 Woodland (acres)	5,042	70	Realized Net Income	\$-363,000	92				
2023 CROPS	PLTD	HARV	YLD	UNIT	PROD	RANK	LIVESTOCK	NUMBER HEAD	RANK
Corn	2,800	2,730	183.5	Bu	501,000	73	Jan 2024 All Cattle	1,000	85
Soybeans	*	*	*	Bu	*	*	Beef Cows	400	63
Wheat	*	*	*	Bu	*	*	Milk Cows	100	56
							2022 All Hogs	18	76
2022 Alf. Hay	---	*	---	Ton	41	90	2022 All Sheep	54	85
2022 Oth. Hay	---	*	---	Ton	1,811	60	2022 Chickens	1,674	34
2022 Popcorn	---	---	---	Lbs	---	---	2022 Turkeys	18	45



## Carroll County

		RANK				RANK			
2023 Census Population	20,525	70	2022 Cash Receipts	\$383,154,000	11				
2022 Total Land Area (acres)	238,223	64	Crop Receipts	\$236,861,000	7				
2022 Number of Farms	537	41	Livestock Receipts	\$146,293,000	14				
2022 Land in Farms (acres)	197,057	25							
2022 Average Size of Farm (acres)	367	21	2022 Other Income	\$10,030,000	47				
			Government Payments	\$1,414,000	47				
2022 Value of Land & Bldgs (avg/acre)	\$9,332	20	Imputed Income	\$8,616,000	41				
2022 Cropland (acres)	180,776	24							
2022 Harvested Cropland (acres)	172,456	25	2022 Total Income	\$393,184,000	11				
2022 Pastureland, all types (acres)	2,684	72	Less: Expenses	\$286,560,000	11				
2022 Woodland (acres)	9,043	49	Realized Net Income	\$106,624,000	13				
2023 CROPS	PLTD	HARV	YLD	UNIT	PROD	RANK	LIVESTOCK	NUMBER HEAD	RANK
Corn	*	*	*	Bu	*	*	Jan 2024 All Cattle	7,500	35
Soybeans	*	*	*	Bu	*	*	Beef Cows	1,000	50
Wheat	5,300	4,480	103.6	Bu	464,000	14	Milk Cows	300	34
							2022 All Hogs	266,861	2
2022 Alf. Hay	---	1,130	---	Ton	4,038	40	2022 All Sheep	519	48
2022 Oth. Hay	---	427	---	Ton	1,260	75	2022 Chickens	36,905	10
2022 Popcorn	---	1,039	---	Lbs	6,049,650	11	2022 Turkeys	*	*

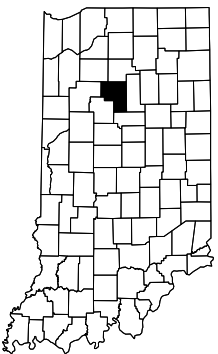

## Cass County

		RANK				RANK			
2023 Census Population	37,666	40	2022 Cash Receipts	\$240,569,000	32				
2022 Total Land Area (acres)	263,779	32	Crop Receipts	\$171,091,000	27				
2022 Number of Farms	633	30	Livestock Receipts	\$69,478,000	30				
2022 Land in Farms (acres)	224,621	14							
2022 Average Size of Farm (acres)	355	26	2022 Other Income	\$11,686,000	33				
			Government Payments	\$1,515,000	43				
2022 Value of Land & Bldgs (avg/acre)	\$8,138	46	Imputed Income	\$10,171,000	30				
2022 Cropland (acres)	206,665	14							
2022 Harvested Cropland (acres)	199,532	15	2022 Total Income	\$252,255,000	32				
2022 Pastureland, all types (acres)	4,459	49	Less: Expenses	\$176,178,000	36				
2022 Woodland (acres)	9,229	48	Realized Net Income	\$76,077,000	30				
2023 CROPS	PLTD	HARV	YLD	UNIT	PROD	RANK	LIVESTOCK	NUMBER HEAD	RANK
Corn	*	*	*	Bu	*	*	Jan 2024 All Cattle	11,600	18
Soybeans	*	*	*	Bu	*	*	Beef Cows	*	*
Wheat	*	*	*	Bu	*	*	Milk Cows	*	*
							2022 All Hogs	46,400	25
2022 Alf. Hay	---	2,257	---	Ton	6,098	27	2022 All Sheep	741	37
2022 Oth. Hay	---	613	---	Ton	1,468	69	2022 Chickens	944	51
2022 Popcorn	---	*	---	Lbs	*	*	2022 Turkeys	55	32

# COUNTY HIGHLIGHTS

						<u>RANK</u>
2023 Census Population	125,467	14				
2022 Total Land Area (acres)	238,616	62				
2022 Number of Farms	437	65				
2022 Land in Farms (acres)	86,065	76				
2022 Average Size of Farm (acres)	197	73				
2022 Value of Land & Bldgs (avg/acre)	\$6,194	77				
2022 Cropland (acres)	63,488	75				
2022 Harvested Cropland (acres)	61,349	74				
2022 Pastureland, all types (acres)	8,906	26				
2022 Woodland (acres)	11,445	35				

			<u>RANK</u>
2022 Cash Receipts	\$67,626,000	80	
Crop Receipts	\$58,080,000	77	
Livestock Receipts	\$9,546,000	71	
2022 Other Income	\$6,039,000	71	
Government Payments	\$608,000	77	
Imputed Income	\$5,431,000	69	
2022 Total Income	\$73,665,000	80	
Less: Expenses	\$51,755,000	80	
Realized Net Income	\$21,910,000	76	



**Clark County**

<u>2023 CROPS</u>	<u>PLTD</u>	<u>HARV</u>	<u>YLD</u>	<u>UNIT</u>	<u>PROD</u>	<u>RANK</u>
Corn	16,600	16,200	188.9	Bu	3,060,000	67
Soybeans	31,000	30,900	48.3	Bu	1,492,000	67
Wheat	4,400	3,820	88.7	Bu	339,000	25
2022 Alf. Hay ---	1,116	---	Ton	2,897	63	
2022 Oth. Hay ---	4,675	---	Ton	9,963	17	
2022 Popcorn ---	---	---	Lbs	---	---	

<u>LIVESTOCK</u>	<u>NUMBER HEAD</u>	<u>RANK</u>
Jan 2024 All Cattle	6,500	42
Beef Cows	*	*
Milk Cows	*	*
2022 All Hogs	34	75
2022 All Sheep	190	75
2022 Chickens	1,863	29
2022 Turkeys	183	20

						<u>RANK</u>
2023 Census Population	26,460	59				
2022 Total Land Area (acres)	228,867	70				
2022 Number of Farms	486	54				
2022 Land in Farms (acres)	168,912	46				
2022 Average Size of Farm (acres)	348	29				
2022 Value of Land & Bldgs (avg/acre)	\$6,679	70				
2022 Cropland (acres)	153,589	38				
2022 Harvested Cropland (acres)	149,709	37				
2022 Pastureland, all types (acres)	3,760	60				
2022 Woodland (acres)	7,613	57				

			<u>RANK</u>
2022 Cash Receipts	\$130,822,000	62	
Crop Receipts	\$126,337,000	50	
Livestock Receipts	\$4,485,000	83	
2022 Other Income	\$8,500,000	56	
Government Payments	\$1,469,000	44	
Imputed Income	\$7,031,000	58	
2022 Total Income	\$139,322,000	61	
Less: Expenses	\$101,164,000	63	
Realized Net Income	\$38,158,000	60	

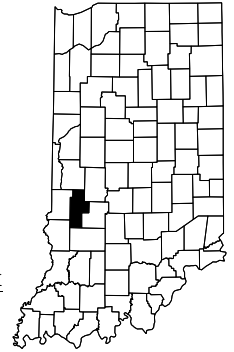

**Clay County**

<u>2023 CROPS</u>	<u>PLTD</u>	<u>HARV</u>	<u>YLD</u>	<u>UNIT</u>	<u>PROD</u>	<u>RANK</u>
Corn	62,100	61,800	194.3	Bu	12,008,000	39
Soybeans	60,700	60,500	60.9	Bu	3,684,000	37
Wheat	2,000	1,070	85.0	Bu	91,000	51
2022 Alf. Hay ---	1,182	---	Ton	2,852	64	
2022 Oth. Hay ---	2,790	---	Ton	5,353	24	
2022 Popcorn ---	---	---	Lbs	---	---	

<u>LIVESTOCK</u>	<u>NUMBER HEAD</u>	<u>RANK</u>
Jan 2024 All Cattle	3,100	65
Beef Cows	1,200	39
Milk Cows	500	30
2022 All Hogs	329	66
2022 All Sheep	174	76
2022 Chickens	1,142	46
2022 Turkeys	*	*

						<u>RANK</u>
2023 Census Population	32,730	52				
2022 Total Land Area (acres)	259,243	40				
2022 Number of Farms	526	43				
2022 Land in Farms (acres)	205,912	18				
2022 Average Size of Farm (acres)	391	16				
2022 Value of Land & Bldgs (avg/acre)	\$9,492	16				
2022 Cropland (acres)	199,172	16				
2022 Harvested Cropland (acres)	195,679	16				
2022 Pastureland, all types (acres)	1,635	84				
2022 Woodland (acres)	3,465	81				

			<u>RANK</u>
2022 Cash Receipts	\$311,398,000	16	
Crop Receipts	\$249,609,000	5	
Livestock Receipts	\$61,789,000	32	
2022 Other Income	\$13,199,000	28	
Government Payments	\$842,000	66	
Imputed Income	\$12,357,000	21	
2022 Total Income	\$324,597,000	16	
Less: Expenses	\$229,438,000	18	
Realized Net Income	\$95,159,000	15	

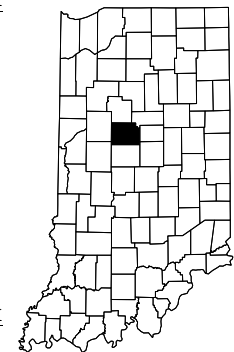

**Clinton County**

<u>2023 CROPS</u>	<u>PLTD</u>	<u>HARV</u>	<u>YLD</u>	<u>UNIT</u>	<u>PROD</u>	<u>RANK</u>
Corn	106,500	105,200	234.4	Bu	24,664,000	4
Soybeans	102,500	102,200	67.5	Bu	6,900,000	2
Wheat	*	*	*	Bu	*	*
2022 Alf. Hay ---	693	---	Ton	2,457	70	
2022 Oth. Hay ---	495	---	Ton	1,229	76	
2022 Popcorn ---	---	---	Lbs	---	---	

<u>LIVESTOCK</u>	<u>NUMBER HEAD</u>	<u>RANK</u>
Jan 2024 All Cattle	2,100	75
Beef Cows	700	58
Milk Cows	100	55
2022 All Hogs	105,594	13
2022 All Sheep	764	33
2022 Chickens	*	*
2022 Turkeys	21	43

# COUNTY HIGHLIGHTS



## Crawford County

		<u>RANK</u>				<u>RANK</u>				
2023 Census Population	10,438	86		2022 Cash Receipts	\$13,528,000	89				
2022 Total Land Area (acres)	195,592	80		Crop Receipts	\$6,567,000	90				
2022 Number of Farms	374	76		Livestock Receipts	\$6,961,000	77				
2022 Land in Farms (acres)	68,274	81		2022 Other Income	\$3,423,000	86				
2022 Average Size of Farm (acres)	183	74		Government Payments	\$274,000	87				
				Imputed Income	\$3,149,000	86				
2022 Value of Land & Bldgs (avg/acre)	\$4,347	92		2022 Total Income	\$16,951,000	89				
2022 Cropland (acres)	26,133	86		Less: Expenses	\$16,101,000	89				
2022 Harvested Cropland (acres)	22,692	86		Realized Net Income	\$850,000	87				
2022 Pastureland, all types (acres)	10,134	20								
2022 Woodland (acres)	31,322	1								
<u>2023 CROPS</u>		<u>PLTD</u>	<u>HARV</u>	<u>YLD</u>	<u>UNIT</u>	<u>PROD</u>	<u>RANK</u>	<u>LIVESTOCK</u>	<u>NUMBER HEAD</u>	<u>RANK</u>
Corn	*	*	*	Bu	*	*		Jan 2024 All Cattle	4,300	54
Soybeans	*	*	*	Bu	*	*		Beef Cows	*	*
Wheat	*	*	*	Bu	*	*		Milk Cows	---	
								2022 All Hogs	16,245	44
2022 Alf. Hay	---	353	---	Ton	1,330	80		2022 All Sheep	459	54
2022 Oth. Hay	---	5,143	---	Ton	11,228	12		2022 Chickens	758	59
2022 Popcorn	---	---	---	Lbs	---	---		2022 Turkeys	*	*

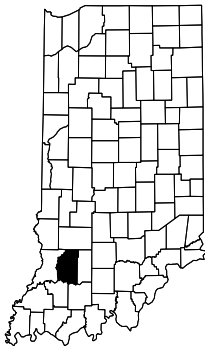

## Daviess County

		<u>RANK</u>				<u>RANK</u>				
2023 Census Population	33,656	48		2022 Cash Receipts	\$521,318,000	4				
2022 Total Land Area (acres)	274,874	26		Crop Receipts	\$193,758,000	19				
2022 Number of Farms	1,140	5		Livestock Receipts	\$327,560,000	5				
2022 Land in Farms (acres)	186,607	35		2022 Other Income	\$15,509,000	12				
2022 Average Size of Farm (acres)	164	78		Government Payments	\$3,549,000	5				
				Imputed Income	\$11,960,000	24				
2022 Value of Land & Bldgs (avg/acre)	\$9,072	25		2022 Total Income	\$536,827,000	4				
2022 Cropland (acres)	159,536	35		Less: Expenses	\$303,375,000	8				
2022 Harvested Cropland (acres)	149,196	38		Realized Net Income	\$233,452,000	2				
2022 Pastureland, all types (acres)	12,288	12								
2022 Woodland (acres)	10,620	40								
<u>2023 CROPS</u>		<u>PLTD</u>	<u>HARV</u>	<u>YLD</u>	<u>UNIT</u>	<u>PROD</u>	<u>RANK</u>	<u>LIVESTOCK</u>	<u>NUMBER HEAD</u>	<u>RANK</u>
Corn	86,500	85,400	213.9	Bu	18,271,000	15		Jan 2024 All Cattle	8,700	28
Soybeans	55,400	55,200	62.9	Bu	3,472,000	38		Beef Cows	3,100	10
Wheat	3,400	2,780	70.9	Bu	197,000	42		Milk Cows	1,000	26
								2022 All Hogs	28,021	35
2022 Alf. Hay	---	2,358	---	Ton	7,828	21		2022 All Sheep	2,189	5
2022 Oth. Hay	---	5,750	---	Ton	13,014	8		2022 Chickens	3,823	12
2022 Popcorn	---	*	---	Lbs	*	*		2022 Turkeys	1,822,545	2

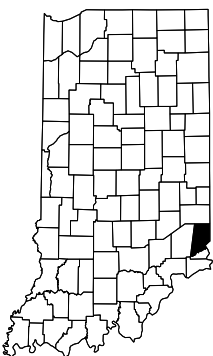

## Dearborn County

		<u>RANK</u>				<u>RANK</u>				
2023 Census Population	51,215	28		2022 Cash Receipts	\$19,926,000	87				
2022 Total Land Area (acres)	195,247	81		Crop Receipts	\$14,328,000	87				
2022 Number of Farms	520	45		Livestock Receipts	\$5,598,000	78				
2022 Land in Farms (acres)	49,633	87		2022 Other Income	\$3,786,000	84				
2022 Average Size of Farm (acres)	95	89		Government Payments	\$570,000	80				
				Imputed Income	\$3,216,000	85				
2022 Value of Land & Bldgs (avg/acre)	\$6,735	68		2022 Total Income	\$23,712,000	86				
2022 Cropland (acres)	19,722	88		Less: Expenses	\$23,923,000	85				
2022 Harvested Cropland (acres)	17,293	88		Realized Net Income	\$-211,000	91				
2022 Pastureland, all types (acres)	12,298	11								
2022 Woodland (acres)	15,027	25								
<u>2023 CROPS</u>		<u>PLTD</u>	<u>HARV</u>	<u>YLD</u>	<u>UNIT</u>	<u>PROD</u>	<u>RANK</u>	<u>LIVESTOCK</u>	<u>NUMBER HEAD</u>	<u>RANK</u>
Corn	8,000	7,790	189.1	Bu	1,473,000	69		Jan 2024 All Cattle	4,900	48
Soybeans	11,100	11,000	50.8	Bu	559,000	71		Beef Cows	2,500	18
Wheat	1,100	950	73.9	Bu	70,200	53		Milk Cows	100	46
								2022 All Hogs	---	
2022 Alf. Hay	---	835	---	Ton	1,840	78		2022 All Sheep	624	42
2022 Oth. Hay	---	5,589	---	Ton	10,987	13		2022 Chickens	769	58
2022 Popcorn	---	---	---	Lbs	---	---		2022 Turkeys	*	*

# COUNTY HIGHLIGHTS

		<u>RANK</u>
2023 Census Population	26,399	60
2022 Total Land Area (acres)	238,444	63
2022 Number of Farms	552	37
2022 Land in Farms (acres)	169,467	45
2022 Average Size of Farm (acres)	307	37
2022 Value of Land & Bldgs (avg/acre)	\$9,415	19
2022 Cropland (acres)	149,496	41
2022 Harvested Cropland (acres)	144,333	41
2022 Pastureland, all types (acres)	4,112	55
2022 Woodland (acres)	10,096	44

		<u>RANK</u>
2022 Cash Receipts	\$279,417,000	23
Crop Receipts	\$177,967,000	25
Livestock Receipts	\$101,450,000	20
2022 Other Income	\$10,724,000	37
Government Payments	\$2,322,000	17
Imputed Income	\$8,402,000	47
2022 Total Income	\$290,141,000	24
Less: Expenses	\$227,566,000	19
Realized Net Income	\$62,575,000	36



**Decatur County**

<u>2023 CROPS</u>	<u>PLTD</u>	<u>HARV</u>	<u>YLD</u>	<u>UNIT</u>	<u>PROD</u>	<u>RANK</u>
Corn	77,800	75,900	221.9	Bu	16,842,000	17
Soybeans	77,300	77,000	64.4	Bu	4,959,000	23
Wheat	8,300	7,060	108.5	Bu	766,000	7
2022 Alf. Hay ---		1,713	---	Ton	4,787	34
2022 Oth. Hay ---		1,211	---	Ton	3,028	41
2022 Popcorn ---		*	---	Lbs	*	*

<u>LIVESTOCK</u>	<u>NUMBER HEAD</u>	<u>RANK</u>
Jan 2024 All Cattle	16,100	11
Beef Cows	*	*
Milk Cows	*	*
2022 All Hogs	172,409	9
2022 All Sheep	811	31
2022 Chickens	483	63
2022 Turkeys	*	*

		<u>RANK</u>
2023 Census Population	44,198	35
2022 Total Land Area (acres)	232,213	68
2022 Number of Farms	818	10
2022 Land in Farms (acres)	191,601	31
2022 Average Size of Farm (acres)	234	62
2022 Value of Land & Bldgs (avg/acre)	\$8,646	33
2022 Cropland (acres)	166,001	31
2022 Harvested Cropland (acres)	155,868	33
2022 Pastureland, all types (acres)	3,551	62
2022 Woodland (acres)	14,785	27

		<u>RANK</u>
2022 Cash Receipts	\$144,412,000	57
Crop Receipts	\$105,516,000	62
Livestock Receipts	\$38,896,000	39
2022 Other Income	\$11,602,000	35
Government Payments	\$3,881,000	2
Imputed Income	\$7,721,000	52
2022 Total Income	\$156,014,000	58
Less: Expenses	\$114,456,000	59
Realized Net Income	\$41,558,000	56



**De Kalb County**

<u>2023 CROPS</u>	<u>PLTD</u>	<u>HARV</u>	<u>YLD</u>	<u>UNIT</u>	<u>PROD</u>	<u>RANK</u>
Corn	*	*	*	Bu	*	*
Soybeans	*	*	*	Bu	*	*
Wheat	*	*	*	Bu	*	*
2022 Alf. Hay ---		3,500	---	Ton	10,094	11
2022 Oth. Hay ---		1,093	---	Ton	1,792	63
2022 Popcorn ---		---	---	Lbs	---	---

<u>LIVESTOCK</u>	<u>NUMBER HEAD</u>	<u>RANK</u>
Jan 2024 All Cattle	15,700	13
Beef Cows	1,100	41
Milk Cows	2,300	14
2022 All Hogs	738	60
2022 All Sheep	89	82
2022 Chickens	1,857	30
2022 Turkeys	16	47

		<u>RANK</u>
2023 Census Population	112,321	15
2022 Total Land Area (acres)	250,946	51
2022 Number of Farms	506	51
2022 Land in Farms (acres)	156,043	53
2022 Average Size of Farm (acres)	308	36
2022 Value of Land & Bldgs (avg/acre)	\$5,358	89
2022 Cropland (acres)	146,999	43
2022 Harvested Cropland (acres)	143,802	42
2022 Pastureland, all types (acres)	2,398	78
2022 Woodland (acres)	3,990	78

		<u>RANK</u>
2022 Cash Receipts	\$161,689,000	50
Crop Receipts	\$147,564,000	37
Livestock Receipts	\$14,125,000	64
2022 Other Income	\$7,458,000	65
Government Payments	\$814,000	68
Imputed Income	\$6,644,000	60
2022 Total Income	\$169,147,000	50
Less: Expenses	\$132,214,000	48
Realized Net Income	\$36,933,000	61



**Delaware County**

<u>2023 CROPS</u>	<u>PLTD</u>	<u>HARV</u>	<u>YLD</u>	<u>UNIT</u>	<u>PROD</u>	<u>RANK</u>
Corn	67,200	65,600	191.4	Bu	12,556,000	35
Soybeans	84,500	84,200	58.8	Bu	4,951,000	24
Wheat	3,600	2,860	101.4	Bu	290,000	30
2022 Alf. Hay ---		1,191	---	Ton	2,512	69
2022 Oth. Hay ---		678	---	Ton	1,351	73
2022 Popcorn ---		1,932	---	Lbs	9,818,805	6

<u>LIVESTOCK</u>	<u>NUMBER HEAD</u>	<u>RANK</u>
Jan 2024 All Cattle	2,400	71
Beef Cows	1,300	35
Milk Cows	200	39
2022 All Hogs	12,092	49
2022 All Sheep	466	53
2022 Chickens	2,533	16
2022 Turkeys	95	25

# COUNTY HIGHLIGHTS



## Dubois County

						<u>RANK</u>					<u>RANK</u>
2023 Census Population	43,546					36	2022 Cash Receipts	\$474,351,000			7
2022 Total Land Area (acres)	273,453					27	Crop Receipts	\$120,424,000			52
2022 Number of Farms	740					15	Livestock Receipts	\$353,927,000			3
2022 Land in Farms (acres)	159,666					51	2022 Other Income	\$9,927,000			50
2022 Average Size of Farm (acres)	216					67	Government Payments	\$1,353,000			49
2022 Value of Land & Bldgs (avg/acre)	\$7,380					56	Imputed Income	\$8,574,000			43
2022 Cropland (acres)	116,979					57	2022 Total Income	\$484,278,000			8
2022 Harvested Cropland (acres)	108,723					59	Less: Expenses	\$287,131,000			10
2022 Pastureland, all types (acres)	12,884					9	Realized Net Income	\$197,147,000			5
2022 Woodland (acres)	25,034					7					
<u>2023 CROPS</u>	<u>PLTD</u>	<u>HARV</u>	<u>YLD</u>	<u>UNIT</u>	<u>PROD</u>	<u>RANK</u>	<u>LIVESTOCK</u>	<u>NUMBER HEAD</u>	<u>RANK</u>		
Corn	*	*	*	Bu	*	*	Jan 2024 All Cattle	20,500	7		
Soybeans	*	*	*	Bu	*	*	Beef Cows	7,600	4		
Wheat	5,200	3,290	96.4	Bu	317,000	27	Milk Cows	2,200	15		
2022 Alf. Hay	---	1,504	---	Ton	2,923	62	2022 All Hogs	35,280	31		
2022 Oth. Hay	---	9,434	---	Ton	24,818	3	2022 All Sheep	275	65		
2022 Popcorn	---	*	---	Lbs	*	*	2022 Chickens	*	*		
							2022 Turkeys	2,013,905	1		



## Elkhart County

						<u>RANK</u>					<u>RANK</u>
2023 Census Population	206,409					6	2022 Cash Receipts	\$538,831,000			2
2022 Total Land Area (acres)	296,431					16	Crop Receipts	\$118,918,000			54
2022 Number of Farms	1,809					2	Livestock Receipts	\$419,913,000			2
2022 Land in Farms (acres)	195,094					27	2022 Other Income	\$13,743,000			22
2022 Average Size of Farm (acres)	108					87	Government Payments	\$1,081,000			57
2022 Value of Land & Bldgs (avg/acre)	\$11,769					2	Imputed Income	\$12,662,000			17
2022 Cropland (acres)	165,733					32	2022 Total Income	\$552,574,000			2
2022 Harvested Cropland (acres)	157,231					30	Less: Expenses	\$321,053,000			4
2022 Pastureland, all types (acres)	17,063					6	Realized Net Income	\$231,521,000			3
2022 Woodland (acres)	8,774					50					
<u>2023 CROPS</u>	<u>PLTD</u>	<u>HARV</u>	<u>YLD</u>	<u>UNIT</u>	<u>PROD</u>	<u>RANK</u>	<u>LIVESTOCK</u>	<u>NUMBER HEAD</u>	<u>RANK</u>		
Corn	45,000	39,900	181.7	Bu	7,250,000	54	Jan 2024 All Cattle	49,500	3		
Soybeans	37,800	37,700	53.1	Bu	2,002,000	60	Beef Cows	2,600	15		
Wheat	2,700	2,260	77.0	Bu	174,000	44	Milk Cows	15,600	2		
2022 Alf. Hay	---	12,801	---	Ton	40,673	2	2022 All Hogs	62,450	20		
2022 Oth. Hay	---	1,507	---	Ton	2,748	47	2022 All Sheep	6,010	2		
2022 Popcorn	---	8	---	Lbs	24,000	15	2022 Chickens	876,309	3		
							2022 Turkeys	69	26		

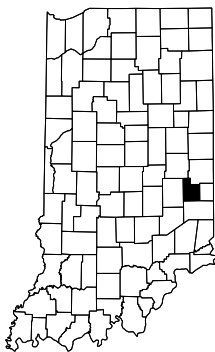

## Fayette County

						<u>RANK</u>					<u>RANK</u>
2023 Census Population	23,362					65	2022 Cash Receipts	\$76,125,000			75
2022 Total Land Area (acres)	137,613					87	Crop Receipts	\$66,797,000			73
2022 Number of Farms	298					81	Livestock Receipts	\$9,328,000			72
2022 Land in Farms (acres)	91,045					74	2022 Other Income	\$5,366,000			76
2022 Average Size of Farm (acres)	306					38	Government Payments	\$775,000			69
2022 Value of Land & Bldgs (avg/acre)	\$9,205					22	Imputed Income	\$4,591,000			74
2022 Cropland (acres)	78,443					72	2022 Total Income	\$81,491,000			76
2022 Harvested Cropland (acres)	76,678					70	Less: Expenses	\$63,238,000			75
2022 Pastureland, all types (acres)	3,929					57	Realized Net Income	\$18,253,000			80
2022 Woodland (acres)	7,247					63					
<u>2023 CROPS</u>	<u>PLTD</u>	<u>HARV</u>	<u>YLD</u>	<u>UNIT</u>	<u>PROD</u>	<u>RANK</u>	<u>LIVESTOCK</u>	<u>NUMBER HEAD</u>	<u>RANK</u>		
Corn	34,500	33,600	208.0	Bu	6,989,000	57	Jan 2024 All Cattle	2,600	70		
Soybeans	36,800	36,700	62.7	Bu	2,301,000	57	Beef Cows	*	*		
Wheat	2,800	2,040	97.1	Bu	198,000	41	Milk Cows	*	*		
2022 Alf. Hay	---	1,109	---	Ton	3,441	52	2022 All Hogs	128	70		
2022 Oth. Hay	---	1,487	---	Ton	4,129	27	2022 All Sheep	429	56		
2022 Popcorn	---	---	---	Lbs	---	---	2022 Chickens	311	69		
							2022 Turkeys	*	*		

# COUNTY HIGHLIGHTS

			<u>RANK</u>
2023 Census Population	80,809	21	
2022 Total Land Area (acres)	94,697	91	
2022 Number of Farms	257	85	
2022 Land in Farms (acres)	16,616	89	
2022 Average Size of Farm (acres)	65	92	
2022 Value of Land & Bldgs (avg/acre)	\$9,135	24	
2022 Cropland (acres)	9,305	90	
2022 Harvested Cropland (acres)	7,809	90	
2022 Pastureland, all types (acres)	2,662	73	
2022 Woodland (acres)	3,403	82	

			<u>RANK</u>
2022 Cash Receipts	\$12,602,000	90	
Crop Receipts	\$11,096,000	89	
Livestock Receipts	\$1,506,000	89	
2022 Other Income	\$588,000	92	
Government Payments	\$46,000	92	
Imputed Income	\$542,000	92	
2022 Total Income	\$13,190,000	90	
Less: Expenses	\$12,866,000	90	
Realized Net Income	\$324,000	89	



**Floyd County**

<u>2023 CROPS</u>	<u>PLTD</u>	<u>HARV</u>	<u>YLD</u>	<u>UNIT</u>	<u>PROD</u>	<u>RANK</u>
Corn	*	*	*	Bu	*	*
Soybeans	*	*	*	Bu	*	*
Wheat	*	*	*	Bu	*	*
2022 Alf. Hay	---	241	---	Ton	410	89
2022 Oth. Hay	---	1,838	---	Ton	3,977	30
2022 Popcorn	---	---	---	Lbs	---	---

<u>LIVESTOCK</u>	<u>NUMBER HEAD</u>	<u>RANK</u>
Jan 2024 All Cattle	1,600	83
Beef Cows	*	*
Milk Cows	*	*
2022 All Hogs	64	74
2022 All Sheep	223	74
2022 Chickens	1,617	37
2022 Turkeys	66	28

			<u>RANK</u>
2023 Census Population	16,731	77	
2022 Total Land Area (acres)	253,226	48	
2022 Number of Farms	440	64	
2022 Land in Farms (acres)	192,752	29	
2022 Average Size of Farm (acres)	438	10	
2022 Value of Land & Bldgs (avg/acre)	\$8,277	43	
2022 Cropland (acres)	169,977	28	
2022 Harvested Cropland (acres)	162,070	29	
2022 Pastureland, all types (acres)	7,130	31	
2022 Woodland (acres)	12,653	31	

			<u>RANK</u>
2022 Cash Receipts	\$192,696,000	44	
Crop Receipts	\$182,609,000	23	
Livestock Receipts	\$10,087,000	70	
2022 Other Income	\$16,339,000	11	
Government Payments	\$2,743,000	13	
Imputed Income	\$13,596,000	11	
2022 Total Income	\$209,035,000	43	
Less: Expenses	\$152,826,000	40	
Realized Net Income	\$56,209,000	42	



**Fountain County**

<u>2023 CROPS</u>	<u>PLTD</u>	<u>HARV</u>	<u>YLD</u>	<u>UNIT</u>	<u>PROD</u>	<u>RANK</u>
Corn	*	*	*	Bu	*	*
Soybeans	*	*	*	Bu	*	*
Wheat	1,800	1,560	105.1	Bu	164,000	45
2022 Alf. Hay	---	2,062	---	Ton	5,062	31
2022 Oth. Hay	---	525	---	Ton	1,096	79
2022 Popcorn	---	---	---	Lbs	---	---

<u>LIVESTOCK</u>	<u>NUMBER HEAD</u>	<u>RANK</u>
Jan 2024 All Cattle	3,900	55
Beef Cows	2,000	23
Milk Cows	100	48
2022 All Hogs	*	*
2022 All Sheep	302	63
2022 Chickens	304	71
2022 Turkeys	6	53

			<u>RANK</u>
2023 Census Population	23,096	67	
2022 Total Land Area (acres)	246,036	55	
2022 Number of Farms	683	20	
2022 Land in Farms (acres)	144,173	57	
2022 Average Size of Farm (acres)	211	70	
2022 Value of Land & Bldgs (avg/acre)	\$8,458	40	
2022 Cropland (acres)	100,256	65	
2022 Harvested Cropland (acres)	93,804	65	
2022 Pastureland, all types (acres)	17,901	5	
2022 Woodland (acres)	24,048	8	

			<u>RANK</u>
2022 Cash Receipts	\$112,629,000	68	
Crop Receipts	\$88,706,000	67	
Livestock Receipts	\$23,923,000	52	
2022 Other Income	\$7,897,000	61	
Government Payments	\$1,338,000	51	
Imputed Income	\$6,559,000	61	
2022 Total Income	\$120,526,000	69	
Less: Expenses	\$89,225,000	67	
Realized Net Income	\$31,301,000	66	



**Franklin County**

<u>2023 CROPS</u>	<u>PLTD</u>	<u>HARV</u>	<u>YLD</u>	<u>UNIT</u>	<u>PROD</u>	<u>RANK</u>
Corn	37,100	36,300	198.4	Bu	7,202,000	55
Soybeans	38,700	38,600	57.9	Bu	2,235,000	58
Wheat	4,100	3,540	105.1	Bu	372,000	21
2022 Alf. Hay	---	3,855	---	Ton	9,578	14
2022 Oth. Hay	---	5,498	---	Ton	10,803	15
2022 Popcorn	---	---	---	Lbs	---	---

<u>LIVESTOCK</u>	<u>NUMBER HEAD</u>	<u>RANK</u>
Jan 2024 All Cattle	9,800	24
Beef Cows	*	*
Milk Cows	*	*
2022 All Hogs	14,062	45
2022 All Sheep	750	36
2022 Chickens	1,215	44
2022 Turkeys	*	*

# COUNTY HIGHLIGHTS

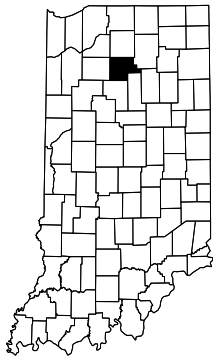

## Fulton County

		RANK				RANK			
2023 Census Population	20,358	71	2022 Cash Receipts	\$232,463,000	35				
2022 Total Land Area (acres)	235,775	65	Crop Receipts	\$188,770,000	22				
2022 Number of Farms	636	28	Livestock Receipts	\$43,693,000	38				
2022 Land in Farms (acres)	181,860	38							
2022 Average Size of Farm (acres)	286	43	2022 Other Income	\$12,461,000	29				
			Government Payments	\$1,091,000	55				
2022 Value of Land & Bldgs (avg/acre)	\$7,558	54	Imputed Income	\$11,370,000	27				
2022 Cropland (acres)	159,449	36							
2022 Harvested Cropland (acres)	151,359	36	2022 Total Income	\$244,924,000	34				
2022 Pastureland, all types (acres)	4,956	44	Less: Expenses	\$177,560,000	34				
2022 Woodland (acres)	8,121	55	Realized Net Income	\$67,364,000	35				
2023 CROPS	PLTD	HARV	YLD	UNIT	PROD	RANK	LIVESTOCK	NUMBER HEAD	RANK
Corn	*	*	*	Bu	*	*	Jan 2024 All Cattle	13,500	17
Soybeans	65,800	65,000	52.3	Bu	3,400,000	40	Beef Cows	1,700	28
Wheat	*	*	*	Bu	*	*	Milk Cows	2,800	12
							2022 All Hogs	31,756	33
2022 Alf. Hay	---	3,507	---	Ton	9,708	13	2022 All Sheep	877	29
2022 Oth. Hay	---	735	---	Ton	1,280	74	2022 Chickens	*	*
2022 Popcorn	---	*	---	Lbs	*	*	2022 Turkeys	10	49



## Gibson County

		RANK				RANK			
2023 Census Population	32,904	51	2022 Cash Receipts	\$251,108,000	30				
2022 Total Land Area (acres)	311,997	13	Crop Receipts	\$219,624,000	10				
2022 Number of Farms	477	55	Livestock Receipts	\$31,484,000	47				
2022 Land in Farms (acres)	248,444	9							
2022 Average Size of Farm (acres)	521	5	2022 Other Income	\$9,960,000	48				
			Government Payments	\$1,699,000	34				
2022 Value of Land & Bldgs (avg/acre)	\$7,732	51	Imputed Income	\$8,261,000	49				
2022 Cropland (acres)	228,940	9							
2022 Harvested Cropland (acres)	221,445	9	2022 Total Income	\$261,068,000	30				
2022 Pastureland, all types (acres)	2,156	82	Less: Expenses	\$192,003,000	29				
2022 Woodland (acres)	10,629	39	Realized Net Income	\$69,065,000	33				
2023 CROPS	PLTD	HARV	YLD	UNIT	PROD	RANK	LIVESTOCK	NUMBER HEAD	RANK
Corn	97,200	96,200	202.5	Bu	19,481,000	12	Jan 2024 All Cattle	6,800	40
Soybeans	98,800	98,400	65.5	Bu	6,450,000	6	Beef Cows	1,200	36
Wheat	22,300	20,200	94.9	Bu	1,917,000	1	Milk Cows	2,100	16
							2022 All Hogs	28,460	34
2022 Alf. Hay	---	789	---	Ton	2,999	59	2022 All Sheep	274	67
2022 Oth. Hay	---	1,836	---	Ton	3,016	42	2022 Chickens	1,623	35
2022 Popcorn	---	---	---	Lbs	---	---	2022 Turkeys	---	---

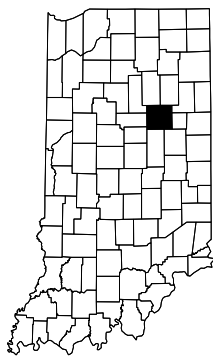

## Grant County

		RANK				RANK			
2023 Census Population	66,200	25	2022 Cash Receipts	\$202,514,000	40				
2022 Total Land Area (acres)	265,009	30	Crop Receipts	\$170,294,000	28				
2022 Number of Farms	457	62	Livestock Receipts	\$32,220,000	46				
2022 Land in Farms (acres)	159,502	52							
2022 Average Size of Farm (acres)	349	28	2022 Other Income	\$6,824,000	67				
			Government Payments	\$963,000	60				
2022 Value of Land & Bldgs (avg/acre)	\$8,453	41	Imputed Income	\$5,861,000	65				
2022 Cropland (acres)	150,470	40							
2022 Harvested Cropland (acres)	147,382	40	2022 Total Income	\$209,338,000	42				
2022 Pastureland, all types (acres)	1,614	85	Less: Expenses	\$151,831,000	42				
2022 Woodland (acres)	3,125	85	Realized Net Income	\$57,507,000	40				
2023 CROPS	PLTD	HARV	YLD	UNIT	PROD	RANK	LIVESTOCK	NUMBER HEAD	RANK
Corn	73,300	71,600	219.2	Bu	15,695,000	23	Jan 2024 All Cattle	2,200	74
Soybeans	101,500	101,200	64.9	Bu	6,568,000	5	Beef Cows	*	*
Wheat	3,000	2,600	103.8	Bu	270,000	34	Milk Cows	*	*
							2022 All Hogs	25,960	38
2022 Alf. Hay	---	836	---	Ton	2,532	68	2022 All Sheep	548	47
2022 Oth. Hay	---	586	---	Ton	1,037	81	2022 Chickens	921	53
2022 Popcorn	---	*	---	Lbs	*	*	2022 Turkeys	---	---



# COUNTY HIGHLIGHTS

		<u>RANK</u>
2023 Census Population	31,196	53
2022 Total Land Area (acres)	347,179	4
2022 Number of Farms	788	12
2022 Land in Farms (acres)	192,510	30
2022 Average Size of Farm (acres)	244	58
2022 Value of Land & Bldgs (avg/acre)	\$5,946	81
2022 Cropland (acres)	148,040	42
2022 Harvested Cropland (acres)	137,338	44
2022 Pastureland, all types (acres)	16,339	7
2022 Woodland (acres)	22,330	10

		<u>RANK</u>
2022 Cash Receipts	\$191,076,000	45
Crop Receipts	\$105,747,000	61
Livestock Receipts	\$85,329,000	26
2022 Other Income	\$13,214,000	26
Government Payments	\$1,835,000	30
Imputed Income	\$11,379,000	26
2022 Total Income	\$204,290,000	44
Less: Expenses	\$125,310,000	51
Realized Net Income	\$78,980,000	27



**Greene County**

<u>2023 CROPS</u>	<u>PLTD</u>	<u>HARV</u>	<u>YLD</u>	<u>UNIT</u>	<u>PROD</u>	<u>RANK</u>
Corn	51,200	50,000	189.6	Bu	9,480,000	48
Soybeans	49,600	49,400	56.8	Bu	2,806,000	50
Wheat	*	*	*	Bu	*	*
2022 Alf. Hay	---	1,282	---	Ton	2,950	61
2022 Oth. Hay	---	9,919	---	Ton	18,980	5
2022 Popcorn	---	---	---	Lbs	---	---

<u>LIVESTOCK</u>	<u>NUMBER HEAD</u>	<u>RANK</u>
Jan 2024 All Cattle	10,400	22
Beef Cows	5,000	5
Milk Cows	100	42
2022 All Hogs	*	*
2022 All Sheep	766	32
2022 Chickens	1,415	41
2022 Turkeys	423,354	7

		<u>RANK</u>
2023 Census Population	371,645	4
2022 Total Land Area (acres)	252,371	50
2022 Number of Farms	517	47
2022 Land in Farms (acres)	132,195	59
2022 Average Size of Farm (acres)	256	52
2022 Value of Land & Bldgs (avg/acre)	\$9,452	18
2022 Cropland (acres)	115,558	58
2022 Harvested Cropland (acres)	110,198	58
2022 Pastureland, all types (acres)	1,918	83
2022 Woodland (acres)	11,588	34

		<u>RANK</u>
2022 Cash Receipts	\$184,243,000	47
Crop Receipts	\$176,012,000	26
Livestock Receipts	\$8,231,000	73
2022 Other Income	\$14,148,000	19
Government Payments	\$194,000	89
Imputed Income	\$13,954,000	10
2022 Total Income	\$198,391,000	46
Less: Expenses	\$124,142,000	52
Realized Net Income	\$74,249,000	32

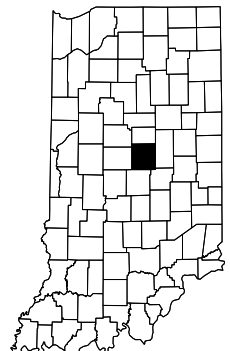

**Hamilton County**

<u>2023 CROPS</u>	<u>PLTD</u>	<u>HARV</u>	<u>YLD</u>	<u>UNIT</u>	<u>PROD</u>	<u>RANK</u>
Corn	51,200	49,900	205.8	Bu	10,269,000	46
Soybeans	51,200	51,000	60.1	Bu	3,065,000	47
Wheat	1,900	1,650	93.3	Bu	154,000	46
2022 Alf. Hay	---	708	---	Ton	1,543	79
2022 Oth. Hay	---	556	---	Ton	1,112	78
2022 Popcorn	---	---	---	Lbs	---	---

<u>LIVESTOCK</u>	<u>NUMBER HEAD</u>	<u>RANK</u>
Jan 2024 All Cattle	*	*
Beef Cows	*	*
Milk Cows	*	*
2022 All Hogs	655	62
2022 All Sheep	1,006	25
2022 Chickens	1,692	33
2022 Turkeys	36	37

		<u>RANK</u>
2023 Census Population	86,166	18
2022 Total Land Area (acres)	195,846	79
2022 Number of Farms	505	52
2022 Land in Farms (acres)	184,430	37
2022 Average Size of Farm (acres)	365	22
2022 Value of Land & Bldgs (avg/acre)	\$9,562	15
2022 Cropland (acres)	169,667	29
2022 Harvested Cropland (acres)	164,486	27
2022 Pastureland, all types (acres)	5,068	43
2022 Woodland (acres)	8,667	52

		<u>RANK</u>
2022 Cash Receipts	\$187,739,000	46
Crop Receipts	\$143,314,000	39
Livestock Receipts	\$44,425,000	37
2022 Other Income	\$8,729,000	54
Government Payments	\$1,416,000	46
Imputed Income	\$7,313,000	57
2022 Total Income	\$196,468,000	47
Less: Expenses	\$152,164,000	41
Realized Net Income	\$44,304,000	52

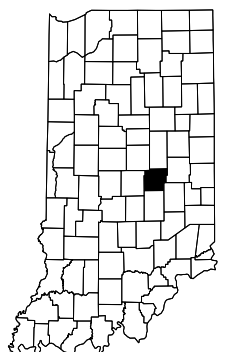

**Hancock County**

<u>2023 CROPS</u>	<u>PLTD</u>	<u>HARV</u>	<u>YLD</u>	<u>UNIT</u>	<u>PROD</u>	<u>RANK</u>
Corn	55,000	53,700	206.9	Bu	11,111,000	41
Soybeans	66,800	66,600	61.2	Bu	4,076,000	34
Wheat	5,000	4,250	97.4	Bu	414,000	17
2022 Alf. Hay	---	1,681	---	Ton	3,841	44
2022 Oth. Hay	---	791	---	Ton	1,429	70
2022 Popcorn	---	*	---	Lbs	*	*

<u>LIVESTOCK</u>	<u>NUMBER HEAD</u>	<u>RANK</u>
Jan 2024 All Cattle	2,800	69
Beef Cows	1,000	51
Milk Cows	100	53
2022 All Hogs	94,447	14
2022 All Sheep	756	34
2022 Chickens	3,169	14
2022 Turkeys	1,212	18

# COUNTY HIGHLIGHTS



**Harrison  
County**

						<u>RANK</u>					<u>RANK</u>
2023 Census Population						38	2022 Cash Receipts	\$160,166,000			52
2022 Total Land Area (acres)						14	Crop Receipts	\$78,771,000			70
2022 Number of Farms						8	Livestock Receipts	\$81,395,000			27
2022 Land in Farms (acres)						55	2022 Other Income	\$5,807,000			74
2022 Average Size of Farm (acres)						84	Government Payments	\$911,000			62
2022 Value of Land & Bldgs (avg/acre)						84	Imputed Income	\$4,896,000			73
2022 Cropland (acres)						66	2022 Total Income	\$165,973,000			56
2022 Harvested Cropland (acres)						66	Less: Expenses	\$115,168,000			58
2022 Pastureland, all types (acres)						3	Realized Net Income	\$50,805,000			45
2022 Woodland (acres)						6					
<u>2023 CROPS</u>	<u>PLTD</u>	<u>HARV</u>	<u>YLD</u>	<u>UNIT</u>	<u>PROD</u>	<u>RANK</u>	<u>LIVESTOCK</u>	<u>NUMBER HEAD</u>	<u>RANK</u>		
Corn	24,800	24,300	188.3	Bu	4,576,000	64	Jan 2024 All Cattle	16,900	8		
Soybeans	31,700	31,600	54.8	Bu	1,732,000	63	Beef Cows	8,000	2		
Wheat	4,100	2,780	91.0	Bu	253,000	36	Milk Cows	500	28		
2022 Alf. Hay	---	2,863	---	Ton	7,255	23	2022 All Hogs	114	71		
2022 Oth. Hay	---	11,405	---	Ton	24,463	4	2022 All Sheep	1,228	15		
2022 Popcorn	---	3,736	---	Lbs	19,635,471	5	2022 Chickens	2,456	17		
							2022 Turkeys	*	*		



**Hendricks  
County**

						<u>RANK</u>					<u>RANK</u>
2023 Census Population						8	2022 Cash Receipts	\$144,366,000			58
2022 Total Land Area (acres)						38	Crop Receipts	\$139,575,000			43
2022 Number of Farms						40	Livestock Receipts	\$4,791,000			82
2022 Land in Farms (acres)						67	2022 Other Income	\$6,548,000			69
2022 Average Size of Farm (acres)						69	Government Payments	\$1,103,000			54
2022 Value of Land & Bldgs (avg/acre)						27	Imputed Income	\$5,445,000			68
2022 Cropland (acres)						63	2022 Total Income	\$150,914,000			60
2022 Harvested Cropland (acres)						62	Less: Expenses	\$118,468,000			55
2022 Pastureland, all types (acres)						59	Realized Net Income	\$32,446,000			65
2022 Woodland (acres)						86					
<u>2023 CROPS</u>	<u>PLTD</u>	<u>HARV</u>	<u>YLD</u>	<u>UNIT</u>	<u>PROD</u>	<u>RANK</u>	<u>LIVESTOCK</u>	<u>NUMBER HEAD</u>	<u>RANK</u>		
Corn	60,200	58,700	222.0	Bu	13,031,000	33	Jan 2024 All Cattle	2,400	72		
Soybeans	66,600	66,400	69.8	Bu	4,635,000	27	Beef Cows	1,100	47		
Wheat	*	*	*	Bu	*	*	Milk Cows	100	52		
2022 Alf. Hay	---	1,491	---	Ton	5,062	32	2022 All Hogs	21,905	40		
2022 Oth. Hay	---	1,928	---	Ton	3,897	31	2022 All Sheep	1,258	13		
2022 Popcorn	---	---	---	Lbs	---	---	2022 Chickens	3,392	13		
							2022 Turkeys	22	41		



**Henry  
County**

						<u>RANK</u>					<u>RANK</u>
2023 Census Population						29	2022 Cash Receipts	\$199,748,000			41
2022 Total Land Area (acres)						52	Crop Receipts	\$137,469,000			46
2022 Number of Farms						34	Livestock Receipts	\$62,279,000			31
2022 Land in Farms (acres)						39	2022 Other Income	\$10,656,000			38
2022 Average Size of Farm (acres)						39	Government Payments	\$872,000			63
2022 Value of Land & Bldgs (avg/acre)						34	Imputed Income	\$9,784,000			34
2022 Cropland (acres)						34	2022 Total Income	\$210,404,000			40
2022 Harvested Cropland (acres)						34	Less: Expenses	\$161,013,000			37
2022 Pastureland, all types (acres)						40	Realized Net Income	\$49,391,000			48
2022 Woodland (acres)						69					
<u>2023 CROPS</u>	<u>PLTD</u>	<u>HARV</u>	<u>YLD</u>	<u>UNIT</u>	<u>PROD</u>	<u>RANK</u>	<u>LIVESTOCK</u>	<u>NUMBER HEAD</u>	<u>RANK</u>		
Corn	74,700	72,800	197.4	Bu	14,371,000	26	Jan 2024 All Cattle	10,600	21		
Soybeans	84,200	83,900	61.0	Bu	5,118,000	19	Beef Cows	*	*		
Wheat	7,200	6,100	111.3	Bu	679,000	9	Milk Cows	*	*		
2022 Alf. Hay	---	2,489	---	Ton	7,262	22	2022 All Hogs	26,124	37		
2022 Oth. Hay	---	1,142	---	Ton	3,182	39	2022 All Sheep	1,017	21		
2022 Popcorn	---	---	---	Lbs	---	---	2022 Chickens	2,324	20		
							2022 Turkeys	44	34		

# COUNTY HIGHLIGHTS

							<u>RANK</u>					<u>RANK</u>						
2023 Census Population	83,831						20	2022 Cash Receipts	\$160,424,000	51								
2022 Total Land Area (acres)	187,520						82	Crop Receipts	\$138,600,000	44								
2022 Number of Farms	427						67	Livestock Receipts	\$21,824,000	54								
2022 Land in Farms (acres)	139,488						58	2022 Other Income	\$6,343,000	70								
2022 Average Size of Farm (acres)	327						34	Government Payments	\$672,000	75								
								Imputed Income	\$5,671,000	66								
2022 Value of Land & Bldgs (avg/acre)	\$5,875						85	2022 Total Income	\$166,767,000	54								
2022 Cropland (acres)	132,328						51	Less: Expenses	\$123,958,000	53								
2022 Harvested Cropland (acres)	129,767						48	Realized Net Income	\$42,809,000	54								
2022 Pastureland, all types (acres)	1,451						87											
2022 Woodland (acres)	3,652						80											
<u>2023 CROPS</u>							<u>PLTD</u>	<u>HARV</u>	<u>YLD</u>	<u>UNIT</u>	<u>PROD</u>	<u>RANK</u>	<u>LIVESTOCK</u>				<u>NUMBER HEAD</u>	<u>RANK</u>
Corn	60,800	59,300	215.6	Bu	12,785,000	34	Jan 2024 All Cattle	1,700		79								
Soybeans	65,800	65,600	65.0	Bu	4,264,000	32	Beef Cows	*		*								
Wheat	2,700	2,210	111.3	Bu	246,000	37	Milk Cows	*		*								
2022 Alf. Hay ---		1,179	---	Ton	3,402	53	2022 All Hogs	344		58								
2022 Oth. Hay ---		374	---	Ton	697	84	2022 All Sheep	792		57								
2022 Popcorn ---		---	---	Lbs	---		2022 Chickens	*		*								
							2022 Turkeys	*		*								



**Howard County**

							<u>RANK</u>					<u>RANK</u>						
2023 Census Population	36,781						42	2022 Cash Receipts	\$275,354,000	25								
2022 Total Land Area (acres)	244,895						57	Crop Receipts	\$156,044,000	35								
2022 Number of Farms	643						27	Livestock Receipts	\$119,310,000	18								
2022 Land in Farms (acres)	219,609						15	2022 Other Income	\$10,338,000	42								
2022 Average Size of Farm (acres)	342						31	Government Payments	\$1,698,000	35								
								Imputed Income	\$8,640,000	40								
2022 Value of Land & Bldgs (avg/acre)	\$8,495						38	2022 Total Income	\$285,692,000	25								
2022 Cropland (acres)	205,728						15	Less: Expenses	\$210,886,000	24								
2022 Harvested Cropland (acres)	200,084						14	Realized Net Income	\$74,806,000	31								
2022 Pastureland, all types (acres)	2,484						76											
2022 Woodland (acres)	7,360						60											
<u>2023 CROPS</u>							<u>PLTD</u>	<u>HARV</u>	<u>YLD</u>	<u>UNIT</u>	<u>PROD</u>	<u>RANK</u>	<u>LIVESTOCK</u>				<u>NUMBER HEAD</u>	<u>RANK</u>
Corn	64,800	63,200	211.7	Bu	13,379,000	31	Jan 2024 All Cattle	11,100		19								
Soybeans	86,300	86,000	58.6	Bu	5,040,000	21	Beef Cows	1,000		49								
Wheat	9,800	8,500	88.0	Bu	748,000	8	Milk Cows	6,300		6								
2022 Alf. Hay ---		2,320	---	Ton	6,166	26	2022 All Hogs	68,712		18								
2022 Oth. Hay ---		824	---	Ton	1,778	64	2022 All Sheep	307		62								
2022 Popcorn ---		*	---	Lbs	*	*	2022 Chickens	647,493		4								
							2022 Turkeys	61		30								

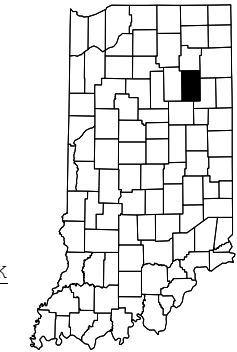

**Huntington County**

							<u>RANK</u>					<u>RANK</u>						
2023 Census Population	46,460						31	2022 Cash Receipts	\$352,735,000	12								
2022 Total Land Area (acres)	325,953						8	Crop Receipts	\$130,508,000	49								
2022 Number of Farms	607						33	Livestock Receipts	\$222,227,000	9								
2022 Land in Farms (acres)	168,778						47	2022 Other Income	\$16,366,000	10								
2022 Average Size of Farm (acres)	278						45	Government Payments	\$3,712,000	4								
								Imputed Income	\$12,654,000	18								
2022 Value of Land & Bldgs (avg/acre)	\$6,958						65	2022 Total Income	\$369,101,000	12								
2022 Cropland (acres)	131,346						52	Less: Expenses	\$248,438,000	14								
2022 Harvested Cropland (acres)	124,496						50	Realized Net Income	\$120,663,000	12								
2022 Pastureland, all types (acres)	8,956						25											
2022 Woodland (acres)	19,710						15											
<u>2023 CROPS</u>							<u>PLTD</u>	<u>HARV</u>	<u>YLD</u>	<u>UNIT</u>	<u>PROD</u>	<u>RANK</u>	<u>LIVESTOCK</u>				<u>NUMBER HEAD</u>	<u>RANK</u>
Corn	*	*	*	Bu	*	*	Jan 2024 All Cattle	9,200		27								
Soybeans	*	*	*	Bu	*	*	Beef Cows	*		*								
Wheat	*	*	*	Bu	*	*	Milk Cows	*		*								
2022 Alf. Hay ---		842	---	Ton	2,969	60	2022 All Hogs	43,795		27								
2022 Oth. Hay ---		4,026	---	Ton	8,618	18	2022 All Sheep	484		51								
2022 Popcorn ---		---	---	Lbs	---		2022 Chickens	*		*								
							2022 Turkeys	*		*								



**Jackson County**

# COUNTY HIGHLIGHTS

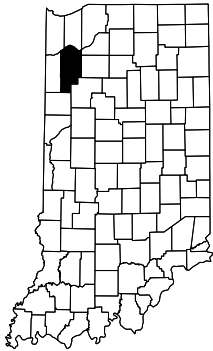

**Jasper  
County**

		<u>RANK</u>				<u>RANK</u>			
2023 Census Population	33,535	49		2022 Cash Receipts	\$490,537,000	6			
2022 Total Land Area (acres)	358,160	3		Crop Receipts	\$245,200,000	6			
2022 Number of Farms	608	32		Livestock Receipts	\$245,337,000	8			
2022 Land in Farms (acres)	312,985	3		2022 Other Income	\$23,113,000	2			
2022 Average Size of Farm (acres)	515	6		Government Payments	\$2,966,000	10			
2022 Value of Land & Bldgs (avg/acre)	\$8,477	39		Imputed Income	\$20,147,000	2			
2022 Cropland (acres)	286,380	3		2022 Total Income	\$513,650,000	6			
2022 Harvested Cropland (acres)	277,920	3		Less: Expenses	\$357,915,000	2			
2022 Pastureland, all types (acres)	5,105	42		Realized Net Income	\$155,735,000	8			
2022 Woodland (acres)	11,303	36							
<u>2023 CROPS</u>	<u>PLTD</u>	<u>HARV</u>	<u>YLD</u>	<u>UNIT</u>	<u>PROD</u>	<u>RANK</u>	<u>LIVESTOCK</u>	<u>NUMBER HEAD</u>	<u>RANK</u>
Corn	149,500	135,800	200.1	Bu	27,174,000	2	Jan 2024 All Cattle	55,000	1
Soybeans	90,000	89,700	59.5	Bu	5,337,000	17	Beef Cows	1,500	30
Wheat	*	*	*	Bu	*	*	Milk Cows	32,500	1
2022 Alf. Hay ---		2,355	---	Ton	5,138	30	2022 All Hogs	176,774	6
2022 Oth. Hay ---		784	---	Ton	1,938	59	2022 All Sheep	257	69
2022 Popcorn ---		4,586	---	Lbs	24,093,257	4	2022 Chickens	872	54
							2022 Turkeys	58	31



**Jay  
County**

		<u>RANK</u>				<u>RANK</u>			
2023 Census Population	20,032	72		2022 Cash Receipts	\$671,925,000	1			
2022 Total Land Area (acres)	245,699	56		Crop Receipts	\$151,908,000	36			
2022 Number of Farms	801	11		Livestock Receipts	\$520,017,000	1			
2022 Land in Farms (acres)	198,780	24		2022 Other Income	\$11,614,000	34			
2022 Average Size of Farm (acres)	248	56		Government Payments	\$1,785,000	32			
2022 Value of Land & Bldgs (avg/acre)	\$10,478	9		Imputed Income	\$9,829,000	33			
2022 Cropland (acres)	179,668	25		2022 Total Income	\$683,539,000	1			
2022 Harvested Cropland (acres)	172,978	24		Less: Expenses	\$383,160,000	1			
2022 Pastureland, all types (acres)	3,591	61		Realized Net Income	\$300,379,000	1			
2022 Woodland (acres)	10,484	42							
<u>2023 CROPS</u>	<u>PLTD</u>	<u>HARV</u>	<u>YLD</u>	<u>UNIT</u>	<u>PROD</u>	<u>RANK</u>	<u>LIVESTOCK</u>	<u>NUMBER HEAD</u>	<u>RANK</u>
Corn	77,500	75,700	198.7	Bu	15,042,000	25	Jan 2024 All Cattle	16,200	10
Soybeans	93,800	93,500	59.6	Bu	5,573,000	14	Beef Cows	1,000	48
Wheat	9,900	7,760	102.8	Bu	798,000	6	Milk Cows	1,100	25
2022 Alf. Hay ---		2,506	---	Ton	9,085	18	2022 All Hogs	251,476	4
2022 Oth. Hay ---		869	---	Ton	2,068	57	2022 All Sheep	1,171	16
2022 Popcorn ---		1,768	---	Lbs	7,220,886	9	2022 Chickens	9,755,139	1
							2022 Turkeys	594,467	4



**Jefferson  
County**

		<u>RANK</u>				<u>RANK</u>			
2023 Census Population	33,056	50		2022 Cash Receipts	\$51,790,000	83			
2022 Total Land Area (acres)	230,805	69		Crop Receipts	\$44,306,000	81			
2022 Number of Farms	513	48		Livestock Receipts	\$7,484,000	75			
2022 Land in Farms (acres)	84,233	77		2022 Other Income	\$5,560,000	75			
2022 Average Size of Farm (acres)	164	79		Government Payments	\$1,168,000	53			
2022 Value of Land & Bldgs (avg/acre)	\$6,815	67		Imputed Income	\$4,392,000	76			
2022 Cropland (acres)	52,829	79		2022 Total Income	\$57,350,000	83			
2022 Harvested Cropland (acres)	49,451	78		Less: Expenses	\$54,347,000	79			
2022 Pastureland, all types (acres)	11,376	16		Realized Net Income	\$3,003,000	86			
2022 Woodland (acres)	18,213	19							
<u>2023 CROPS</u>	<u>PLTD</u>	<u>HARV</u>	<u>YLD</u>	<u>UNIT</u>	<u>PROD</u>	<u>RANK</u>	<u>LIVESTOCK</u>	<u>NUMBER HEAD</u>	<u>RANK</u>
Corn	22,000	21,500	182.9	Bu	3,932,000	66	Jan 2024 All Cattle	6,600	41
Soybeans	*	*	*	Bu	*	*	Beef Cows	*	*
Wheat	3,900	1,810	75.1	Bu	136,000	48	Milk Cows	*	*
2022 Alf. Hay ---		1,086	---	Ton	3,958	42	2022 All Hogs	672	61
2022 Oth. Hay ---		5,295	---	Ton	12,217	11	2022 All Sheep	1,248	14
2022 Popcorn ---		---	---	Lbs	---	---	2022 Chickens	1,908	28
							2022 Turkeys	7	52

# COUNTY HIGHLIGHTS

							<u>RANK</u>					<u>RANK</u>			
2023 Census Population						27,622	58	2022 Cash Receipts	\$111,175,000			70			
2022 Total Land Area (acres)						241,018	60	Crop Receipts	\$76,494,000			72			
2022 Number of Farms						461	60	Livestock Receipts	\$34,681,000			43			
2022 Land in Farms (acres)						113,373	68	2022 Other Income	\$12,400,000			31			
2022 Average Size of Farm (acres)						246	57	Government Payments	\$1,780,000			33			
								Imputed Income	\$10,620,000			29			
2022 Value of Land & Bldgs (avg/acre)						\$6,620	71	2022 Total Income	\$123,575,000			65			
2022 Cropland (acres)						81,026	71	Less: Expenses	\$85,381,000			70			
2022 Harvested Cropland (acres)						77,102	69	Realized Net Income	\$38,194,000			59			
2022 Pastureland, all types (acres)						7,658	28								
2022 Woodland (acres)						22,640	9								
<u>2023 CROPS</u>							<u>PLTD</u>	<u>HARV</u>	<u>YLD</u>	<u>UNIT</u>	<u>PROD</u>	<u>RANK</u>	<u>LIVESTOCK</u>	<u>NUMBER HEAD</u>	<u>RANK</u>
Corn	33,800	33,000	191.9	Bu	6,333,000	61							Jan 2024 All Cattle	5,000	47
Soybeans	55,200	55,000	56.4	Bu	3,102,000	45							Beef Cows	2,400	19
Wheat	7,500	5,480	77.4	Bu	424,000	16							Milk Cows	100	47
													2022 All Hogs	8,435	52
2022 Alf. Hay ---		971	---	Ton	3,110	57							2022 All Sheep	150	80
2022 Oth. Hay ---		3,386	---	Ton	7,223	20							2022 Chickens	*	*
2022 Popcorn ---		---	---	Lbs	---	---							2022 Turkeys	---	---



**Jennings County**

							<u>RANK</u>					<u>RANK</u>			
2023 Census Population						167,819	11	2022 Cash Receipts	\$127,444,000			63			
2022 Total Land Area (acres)						205,075	75	Crop Receipts	\$114,821,000			59			
2022 Number of Farms						520	44	Livestock Receipts	\$12,623,000			69			
2022 Land in Farms (acres)						122,228	65	2022 Other Income	\$7,577,000			63			
2022 Average Size of Farm (acres)						235	61	Government Payments	\$1,681,000			36			
								Imputed Income	\$5,896,000			64			
2022 Value of Land & Bldgs (avg/acre)						\$10,532	8	2022 Total Income	\$135,021,000			63			
2022 Cropland (acres)						113,578	59	Less: Expenses	\$117,377,000			56			
2022 Harvested Cropland (acres)						110,928	57	Realized Net Income	\$17,644,000			81			
2022 Pastureland, all types (acres)						4,262	53								
2022 Woodland (acres)						2,827	87								
<u>2023 CROPS</u>							<u>PLTD</u>	<u>HARV</u>	<u>YLD</u>	<u>UNIT</u>	<u>PROD</u>	<u>RANK</u>	<u>LIVESTOCK</u>	<u>NUMBER HEAD</u>	<u>RANK</u>
Corn	34,800	34,000	224.4	Bu	7,630,000	51							Jan 2024 All Cattle	3,300	63
Soybeans	46,800	46,600	66.4	Bu	3,094,000	46							Beef Cows	1,100	45
Wheat	4,100	3,560	105.3	Bu	375,000	20							Milk Cows	100	51
													2022 All Hogs	1,105	58
2022 Alf. Hay ---		1,154	---	Ton	3,040	58							2022 All Sheep	1,006	24
2022 Oth. Hay ---		1,669	---	Ton	3,498	33							2022 Chickens	1,406	43
2022 Popcorn ---		---	---	Lbs	---	---							2022 Turkeys	24	40

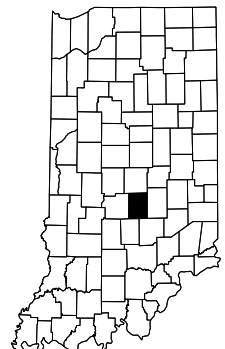

**Johnson County**

							<u>RANK</u>					<u>RANK</u>			
2023 Census Population						36,070	44	2022 Cash Receipts	\$428,126,000			9			
2022 Total Land Area (acres)						330,259	6	Crop Receipts	\$337,698,000			1			
2022 Number of Farms						447	63	Livestock Receipts	\$90,428,000			23			
2022 Land in Farms (acres)						327,292	2	2022 Other Income	\$18,438,000			8			
2022 Average Size of Farm (acres)						732	1	Government Payments	\$4,370,000			1			
								Imputed Income	\$14,068,000			9			
2022 Value of Land & Bldgs (avg/acre)						\$8,068	47	2022 Total Income	\$446,564,000			9			
2022 Cropland (acres)						296,444	2	Less: Expenses	\$308,336,000			7			
2022 Harvested Cropland (acres)						288,779	2	Realized Net Income	\$138,228,000			9			
2022 Pastureland, all types (acres)						4,352	50								
2022 Woodland (acres)						19,936	13								
<u>2023 CROPS</u>							<u>PLTD</u>	<u>HARV</u>	<u>YLD</u>	<u>UNIT</u>	<u>PROD</u>	<u>RANK</u>	<u>LIVESTOCK</u>	<u>NUMBER HEAD</u>	<u>RANK</u>
Corn	118,500	116,700	202.0	Bu	23,573,000	6							Jan 2024 All Cattle	3,900	56
Soybeans	108,000	107,600	65.4	Bu	7,037,000	1							Beef Cows	2,000	24
Wheat	*	*	*	Bu	*	*							Milk Cows	200	38
													2022 All Hogs	41,471	29
2022 Alf. Hay ---		1,554	---	Ton	3,666	50							2022 All Sheep	48	86
2022 Oth. Hay ---		2,175	---	Ton	3,190	38							2022 Chickens	412	66
2022 Popcorn ---		*	---	Lbs	*	*							2022 Turkeys	266,228	8

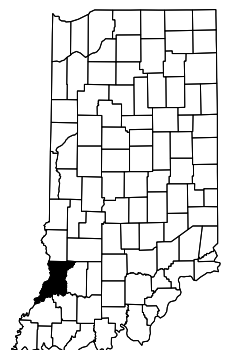

**Knox County**

# COUNTY HIGHLIGHTS



**Kosciusko  
County**

		RANK				RANK			
2023 Census Population	80,364	22	2022 Cash Receipts	\$523,640,000	3				
2022 Total Land Area (acres)	340,106	5	Crop Receipts	\$215,573,000	12				
2022 Number of Farms	1,079	6	Livestock Receipts	\$308,067,000	6				
2022 Land in Farms (acres)	298,904	5	2022 Other Income	\$14,001,000	20				
2022 Average Size of Farm (acres)	277	46	Government Payments	\$2,262,000	19				
2022 Value of Land & Bldgs (avg/acre)	\$8,605	35	Imputed Income	\$11,739,000	25				
2022 Cropland (acres)	261,880	5	2022 Total Income	\$537,641,000	3				
2022 Harvested Cropland (acres)	246,924	6	Less: Expenses	\$350,493,000	3				
2022 Pastureland, all types (acres)	9,254	23	Realized Net Income	\$187,148,000	7				
2022 Woodland (acres)	17,339	21							
2023 CROPS	PLTD	HARV	YLD	UNIT	PROD	RANK	LIVESTOCK	NUMBER HEAD	RANK
Corn	101,000	98,600	198.0	Bu	19,523,000	11	Jan 2024 All Cattle	21,000	6
Soybeans	83,000	82,700	59.9	Bu	4,950,000	25	Beef Cows	2,500	16
Wheat	5,700	4,000	90.3	Bu	361,000	22	Milk Cows	4,600	8
2022 Alf. Hay	---	7,045	---	Ton	21,275	5	2022 All Hogs	116,917	11
2022 Oth. Hay	---	1,558	---	Ton	3,410	34	2022 All Sheep	1,140	17
2022 Popcorn	---	11,484	---	Lbs	54,696,000	3	2022 Chickens	*	*
							2022 Turkeys	5	54



**Lagrange  
County**

		RANK				RANK			
2023 Census Population	40,907	37	2022 Cash Receipts	\$493,092,000	5				
2022 Total Land Area (acres)	242,963	59	Crop Receipts	\$142,410,000	41				
2022 Number of Farms	2,474	1	Livestock Receipts	\$350,682,000	4				
2022 Land in Farms (acres)	193,616	28	2022 Other Income	\$24,989,000	1				
2022 Average Size of Farm (acres)	78	91	Government Payments	\$970,000	58				
2022 Value of Land & Bldgs (avg/acre)	\$14,455	1	Imputed Income	\$24,019,000	1				
2022 Cropland (acres)	135,706	49	2022 Total Income	\$518,081,000	5				
2022 Harvested Cropland (acres)	122,226	53	Less: Expenses	\$312,503,000	6				
2022 Pastureland, all types (acres)	35,350	1	Realized Net Income	\$205,578,000	4				
2022 Woodland (acres)	20,747	11							
2023 CROPS	PLTD	HARV	YLD	UNIT	PROD	RANK	LIVESTOCK	NUMBER HEAD	RANK
Corn	42,900	39,800	182.4	Bu	7,260,000	53	Jan 2024 All Cattle	51,000	2
Soybeans	30,600	30,500	53.6	Bu	1,635,000	64	Beef Cows	3,200	9
Wheat	2,400	2,080	87.5	Bu	182,000	43	Milk Cows	9,600	4
2022 Alf. Hay	---	21,525	---	Ton	62,044	1	2022 All Hogs	40,949	30
2022 Oth. Hay	---	1,815	---	Ton	3,533	32	2022 All Sheep	10,616	1
2022 Popcorn	---	23	---	Lbs	65,646	14	2022 Chickens	1,812,022	2
							2022 Turkeys	8,396	16



**Lake  
County**

		RANK				RANK			
2023 Census Population	500,598	2	2022 Cash Receipts	\$111,600,000	69				
2022 Total Land Area (acres)	319,272	12	Crop Receipts	\$104,075,000	63				
2022 Number of Farms	347	78	Livestock Receipts	\$7,525,000	74				
2022 Land in Farms (acres)	123,589	63	2022 Other Income	\$5,209,000	77				
2022 Average Size of Farm (acres)	356	24	Government Payments	\$696,000	73				
2022 Value of Land & Bldgs (avg/acre)	\$7,916	49	Imputed Income	\$4,513,000	75				
2022 Cropland (acres)	111,576	60	2022 Total Income	\$116,809,000	71				
2022 Harvested Cropland (acres)	100,732	63	Less: Expenses	\$88,609,000	68				
2022 Pastureland, all types (acres)	3,089	67	Realized Net Income	\$28,200,000	71				
2022 Woodland (acres)	2,678	88							
2023 CROPS	PLTD	HARV	YLD	UNIT	PROD	RANK	LIVESTOCK	NUMBER HEAD	RANK
Corn	51,200	50,000	207.5	Bu	10,375,000	45	Jan 2024 All Cattle	1,500	84
Soybeans	47,700	47,500	54.2	Bu	2,575,000	54	Beef Cows	500	61
Wheat	1,300	1,130	85.6	Bu	96,700	50	Milk Cows	300	36
2022 Alf. Hay	---	1,460	---	Ton	4,195	39	2022 All Hogs	163	69
2022 Oth. Hay	---	1,061	---	Ton	1,803	61	2022 All Sheep	996	26
2022 Popcorn	---	*	---	Lbs	*	*	2022 Chickens	1,452	40
							2022 Turkeys	39	36

# COUNTY HIGHLIGHTS

			<u>RANK</u>
2023 Census Population	111,706		16
2022 Total Land Area (acres)	382,910		2
2022 Number of Farms	677		22
2022 Land in Farms (acres)	277,850		6
2022 Average Size of Farm (acres)	410		12
2022 Value of Land & Bldgs (avg/acre)	\$5,056		91
2022 Cropland (acres)	261,283		6
2022 Harvested Cropland (acres)	253,804		5
2022 Pastureland, all types (acres)	3,296		64
2022 Woodland (acres)	7,401		59

		<u>RANK</u>
2022 Cash Receipts	\$279,511,000	22
Crop Receipts	\$234,314,000	8
Livestock Receipts	\$45,197,000	35
2022 Other Income	\$19,707,000	5
Government Payments	\$2,832,000	12
Imputed Income	\$16,875,000	5
2022 Total Income	\$299,218,000	21
Less: Expenses	\$216,775,000	22
Realized Net Income	\$82,443,000	25



**LaPorte County**

<u>2023 CROPS</u>	<u>PLTD</u>	<u>HARV</u>	<u>YLD</u>	<u>UNIT</u>	<u>PROD</u>	<u>RANK</u>
Corn	108,500	106,200	177.4	Bu	18,838,000	13
Soybeans	87,300	87,000	60.1	Bu	5,229,000	18
Wheat	*	*	*	Bu	*	*
2022 Alf. Hay	---	4,196	---	Ton	10,079	12
2022 Oth. Hay	---	983	---	Ton	1,665	66
2022 Popcorn	---	1,277	---	Lbs	8,273,000	8

<u>LIVESTOCK</u>	<u>NUMBER HEAD</u>	<u>RANK</u>
Jan 2024 All Cattle	10,400	23
Beef Cows	1,100	42
Milk Cows	5,100	7
2022 All Hogs	6,129	56
2022 All Sheep	1,012	22
2022 Chickens	1,779	32
2022 Turkeys	21	44

			<u>RANK</u>
2023 Census Population	45,084		34
2022 Total Land Area (acres)	287,475		20
2022 Number of Farms	706		19
2022 Land in Farms (acres)	117,099		66
2022 Average Size of Farm (acres)	166		76
2022 Value of Land & Bldgs (avg/acre)	\$5,474		87
2022 Cropland (acres)	58,229		78
2022 Harvested Cropland (acres)	47,203		80
2022 Pastureland, all types (acres)	31,815		2
2022 Woodland (acres)	27,815		4

		<u>RANK</u>
2022 Cash Receipts	\$73,339,000	76
Crop Receipts	\$51,742,000	78
Livestock Receipts	\$21,597,000	55
2022 Other Income	\$9,364,000	53
Government Payments	\$2,025,000	26
Imputed Income	\$7,339,000	54
2022 Total Income	\$82,703,000	75
Less: Expenses	\$59,592,000	76
Realized Net Income	\$23,111,000	73

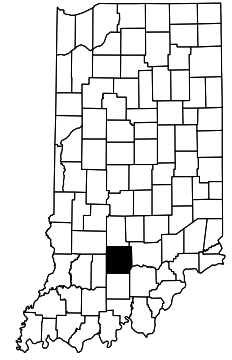

**Lawrence County**

<u>2023 CROPS</u>	<u>PLTD</u>	<u>HARV</u>	<u>YLD</u>	<u>UNIT</u>	<u>PROD</u>	<u>RANK</u>
Corn	*	*	*	Bu	*	*
Soybeans	24,700	24,600	59.2	Bu	1,456,000	68
Wheat	*	*	*	Bu	*	*
2022 Alf. Hay	---	2,694	---	Ton	6,766	25
2022 Oth. Hay	---	13,188	---	Ton	29,541	2
2022 Popcorn	---	---	---	Lbs	---	---

<u>LIVESTOCK</u>	<u>NUMBER HEAD</u>	<u>RANK</u>
Jan 2024 All Cattle	14,600	15
Beef Cows	7,800	3
Milk Cows	100	41
2022 All Hogs	69	73
2022 All Sheep	1,061	19
2022 Chickens	2,329	19
2022 Turkeys	*	*

			<u>RANK</u>
2023 Census Population	132,504		13
2022 Total Land Area (acres)	289,226		19
2022 Number of Farms	682		21
2022 Land in Farms (acres)	196,215		26
2022 Average Size of Farm (acres)	288		42
2022 Value of Land & Bldgs (avg/acre)	\$7,322		59
2022 Cropland (acres)	184,642		21
2022 Harvested Cropland (acres)	181,630		21
2022 Pastureland, all types (acres)	3,389		63
2022 Woodland (acres)	4,224		76

		<u>RANK</u>
2022 Cash Receipts	\$220,382,000	37
Crop Receipts	\$206,341,000	15
Livestock Receipts	\$14,041,000	65
2022 Other Income	\$9,406,000	52
Government Payments	\$837,000	67
Imputed Income	\$8,569,000	44
2022 Total Income	\$229,788,000	38
Less: Expenses	\$180,084,000	32
Realized Net Income	\$49,704,000	47

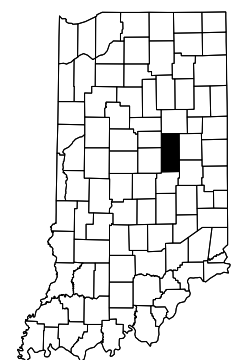

**Madison County**

<u>2023 CROPS</u>	<u>PLTD</u>	<u>HARV</u>	<u>YLD</u>	<u>UNIT</u>	<u>PROD</u>	<u>RANK</u>
Corn	85,200	83,300	207.6	Bu	17,293,000	16
Soybeans	95,500	95,200	64.1	Bu	6,102,000	12
Wheat	2,300	1,990	104.0	Bu	207,000	40
2022 Alf. Hay	---	1,283	---	Ton	3,110	55
2022 Oth. Hay	---	1,162	---	Ton	2,724	48
2022 Popcorn	---	*	---	Lbs	*	*

<u>LIVESTOCK</u>	<u>NUMBER HEAD</u>	<u>RANK</u>
Jan 2024 All Cattle	3,500	62
Beef Cows	1,200	38
Milk Cows	100	50
2022 All Hogs	1,221	57
2022 All Sheep	591	44
2022 Chickens	1,911	27
2022 Turkeys	39	35

# COUNTY HIGHLIGHTS

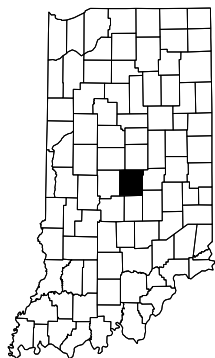

**Marion County**

		RANK				RANK			
2023 Census Population	968,460	1	2022 Cash Receipts	\$21,466,000	86				
2022 Total Land Area (acres)	253,645	47	Crop Receipts	\$19,201,000	85				
2022 Number of Farms	169	90	Livestock Receipts	\$2,265,000	87				
2022 Land in Farms (acres)	14,595	92							
2022 Average Size of Farm (acres)	86	90	2022 Other Income	\$1,731,000	89				
			Government Payments	\$200,000	88				
2022 Value of Land & Bldgs (avg/acre)	\$11,101	4	Imputed Income	\$1,531,000	89				
2022 Cropland (acres)	12,949	89							
2022 Harvested Cropland (acres)	12,472	89	2022 Total Income	\$23,197,000	87				
2022 Pastureland, all types (acres)	522	92	Less: Expenses	\$18,485,000	88				
2022 Woodland (acres)	564	92	Realized Net Income	\$4,712,000	84				
2023 CROPS	PLTD	HARV	YLD	UNIT	PROD	RANK	LIVESTOCK	NUMBER HEAD	RANK
Corn	3,700	3,610	185.9	Bu	671,000	72	Jan 2024 All Cattle	400	87
Soybeans	8,600	8,570	52.2	Bu	447,000	73	Beef Cows	*	*
Wheat	*	*	*	Bu	*	*	Milk Cows	*	*
							2022 All Hogs	---	---
2022 Alf. Hay	---	365	---	Ton	1,048	84	2022 All Sheep	615	43
2022 Oth. Hay	---	425	---	Ton	1,222	77	2022 Chickens	1,842	31
2022 Popcorn	---	---	---	Lbs	---	---	2022 Turkeys	---	---



**Marshall County**

		RANK				RANK			
2023 Census Population	46,352	32	2022 Cash Receipts	\$252,999,000	29				
2022 Total Land Area (acres)	283,923	24	Crop Receipts	\$163,066,000	32				
2022 Number of Farms	779	14	Livestock Receipts	\$89,933,000	24				
2022 Land in Farms (acres)	201,037	23							
2022 Average Size of Farm (acres)	258	49	2022 Other Income	\$10,159,000	46				
			Government Payments	\$1,674,000	37				
2022 Value of Land & Bldgs (avg/acre)	\$7,190	62	Imputed Income	\$8,485,000	46				
2022 Cropland (acres)	182,249	22							
2022 Harvested Cropland (acres)	175,918	22	2022 Total Income	\$263,158,000	29				
2022 Pastureland, all types (acres)	5,443	38	Less: Expenses	\$176,267,000	35				
2022 Woodland (acres)	10,502	41	Realized Net Income	\$86,891,000	21				
2023 CROPS	PLTD	HARV	YLD	UNIT	PROD	RANK	LIVESTOCK	NUMBER HEAD	RANK
Corn	93,500	83,100	196.9	Bu	16,362,000	21	Jan 2024 All Cattle	23,500	5
Soybeans	64,600	64,400	53.9	Bu	3,471,000	39	Beef Cows	2,200	20
Wheat	2,600	1,730	83.8	Bu	145,000	47	Milk Cows	9,200	5
							2022 All Hogs	7,270	53
2022 Alf. Hay	---	5,681	---	Ton	16,750	7	2022 All Sheep	755	35
2022 Oth. Hay	---	891	---	Ton	2,359	54	2022 Chickens	71,894	7
2022 Popcorn	---	*	---	Lbs	*	*	2022 Turkeys	*	*



**Martin County**

		RANK				RANK			
2023 Census Population	9,897	88	2022 Cash Receipts	\$117,025,000	65				
2022 Total Land Area (acres)	214,887	72	Crop Receipts	\$31,023,000	83				
2022 Number of Farms	249	86	Livestock Receipts	\$86,002,000	25				
2022 Land in Farms (acres)	57,900	84							
2022 Average Size of Farm (acres)	233	63	2022 Other Income	\$3,829,000	83				
			Government Payments	\$473,000	84				
2022 Value of Land & Bldgs (avg/acre)	\$5,972	80	Imputed Income	\$3,356,000	83				
2022 Cropland (acres)	37,333	82							
2022 Harvested Cropland (acres)	32,654	82	2022 Total Income	\$120,854,000	68				
2022 Pastureland, all types (acres)	4,668	47	Less: Expenses	\$76,010,000	72				
2022 Woodland (acres)	14,897	26	Realized Net Income	\$44,844,000	51				
2023 CROPS	PLTD	HARV	YLD	UNIT	PROD	RANK	LIVESTOCK	NUMBER HEAD	RANK
Corn	*	*	*	Bu	*	*	Jan 2024 All Cattle	3,900	57
Soybeans	16,100	16,000	60.3	Bu	965,000	70	Beef Cows	1,700	29
Wheat	*	*	*	Bu	*	*	Milk Cows	100	49
							2022 All Hogs	54,922	24
2022 Alf. Hay	---	1,011	---	Ton	1,179	82	2022 All Sheep	*	*
2022 Oth. Hay	---	2,978	---	Ton	6,293	22	2022 Chickens	234	74
2022 Popcorn	---	---	---	Lbs	---	---	2022 Turkeys	582,501	5



# COUNTY HIGHLIGHTS

							<u>RANK</u>								<u>RANK</u>				
2023 Census Population						35,402	45	2022 Cash Receipts	\$279,222,000							24			
2022 Total Land Area (acres)						239,259	61	Crop Receipts	\$159,096,000							34			
2022 Number of Farms						613	31	Livestock Receipts	\$120,126,000							17			
2022 Land in Farms (acres)						201,899	21	2022 Other Income	\$14,597,000							17			
2022 Average Size of Farm (acres)						329	33	Government Payments	\$2,188,000							21			
2022 Value of Land & Bldgs (avg/acre)						\$7,928	48	Imputed Income	\$12,409,000							19			
2022 Cropland (acres)						181,843	23	2022 Total Income	\$293,819,000							23			
2022 Harvested Cropland (acres)						173,429	23	Less: Expenses	\$207,336,000							26			
2022 Pastureland, all types (acres)						4,301	52	Realized Net Income	\$86,483,000							22			
2022 Woodland (acres)						8,419	53												
<u>2023 CROPS</u>							<u>PLTD</u>	<u>HARV</u>	<u>YLD</u>	<u>UNIT</u>	<u>PROD</u>	<u>RANK</u>	<u>LIVESTOCK</u>				<u>NUMBER HEAD</u>	<u>RANK</u>	
Corn	67,500	65,800	202.0	Bu	13,292,000	32	Jan 2024 All Cattle	6,400	43	Beef Cows	1,100	43	Milk Cows	1,800	20	2022 All Hogs	228,750	5	
Soybeans	81,900	81,500	60.1	Bu	4,898,000	26	2022 All Sheep	260	68	2022 Chickens	2,204	23	2022 Turkeys	22	42				
Wheat	5,700	4,940	98.8	Bu	488,000	13													
2022 Alf. Hay ---		3,465	---	Ton	8,900	19													
2022 Oth. Hay ---		1,197	---	Ton	1,511	68													
2022 Popcorn ---		1,754	---	Lbs	8,414,936	7													

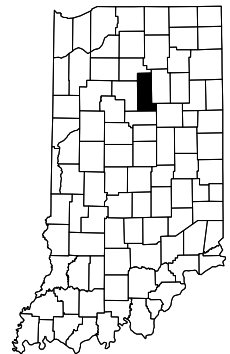

**Miami County**

							<u>RANK</u>								<u>RANK</u>				
2023 Census Population						139,342	12	2022 Cash Receipts	\$15,503,000							88			
2022 Total Land Area (acres)						252,496	49	Crop Receipts	\$11,738,000							88			
2022 Number of Farms						419	70	Livestock Receipts	\$3,765,000							86			
2022 Land in Farms (acres)						63,216	83	2022 Other Income	\$4,554,000							79			
2022 Average Size of Farm (acres)						151	85	Government Payments	\$531,000							83			
2022 Value of Land & Bldgs (avg/acre)						\$6,514	75	Imputed Income	\$4,023,000							79			
2022 Cropland (acres)						19,894	87	2022 Total Income	\$20,057,000							88			
2022 Harvested Cropland (acres)						17,778	87	Less: Expenses	\$19,803,000							87			
2022 Pastureland, all types (acres)						13,693	8	Realized Net Income	\$254,000							90			
2022 Woodland (acres)						26,837	5												
<u>2023 CROPS</u>							<u>PLTD</u>	<u>HARV</u>	<u>YLD</u>	<u>UNIT</u>	<u>PROD</u>	<u>RANK</u>	<u>LIVESTOCK</u>				<u>NUMBER HEAD</u>	<u>RANK</u>	
Corn	4,700	4,590	182.6	Bu	838,000	71	Jan 2024 All Cattle	4,900	49	Beef Cows	2,900	13	Milk Cows	100	44	2022 All Hogs	449	64	
Soybeans	8,000	7,970	52.8	Bu	421,000	74	2022 All Sheep	918	28	2022 Chickens	1,184	45	2022 Turkeys	12	48				
Wheat	300	260	79.6	Bu	20,700	55													
2022 Alf. Hay ---		1,520	---	Ton	3,738	49													
2022 Oth. Hay ---		4,794	---	Ton	10,901	14													
2022 Popcorn ---		*	---	Lbs	*	*													

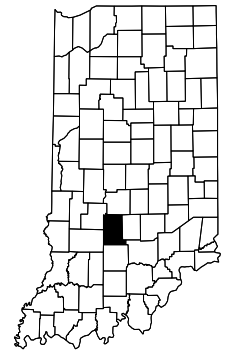

**Monroe County**

							<u>RANK</u>								<u>RANK</u>				
2023 Census Population						38,573	39	2022 Cash Receipts	\$279,524,000							21			
2022 Total Land Area (acres)						322,956	10	Crop Receipts	\$264,587,000							4			
2022 Number of Farms						651	24	Livestock Receipts	\$14,937,000							63			
2022 Land in Farms (acres)						252,762	8	2022 Other Income	\$19,279,000							6			
2022 Average Size of Farm (acres)						388	17	Government Payments	\$2,685,000							14			
2022 Value of Land & Bldgs (avg/acre)						\$8,819	29	Imputed Income	\$16,594,000							6			
2022 Cropland (acres)						224,288	10	2022 Total Income	\$298,803,000							22			
2022 Harvested Cropland (acres)						212,107	11	Less: Expenses	\$219,084,000							21			
2022 Pastureland, all types (acres)						7,319	30	Realized Net Income	\$79,719,000							26			
2022 Woodland (acres)						15,170	24												
<u>2023 CROPS</u>							<u>PLTD</u>	<u>HARV</u>	<u>YLD</u>	<u>UNIT</u>	<u>PROD</u>	<u>RANK</u>	<u>LIVESTOCK</u>				<u>NUMBER HEAD</u>	<u>RANK</u>	
Corn	114,000	112,500	228.0	Bu	25,650,000	3	Jan 2024 All Cattle	4,400	53	Beef Cows	*	*	Milk Cows	*	*	2022 All Hogs	*	*	
Soybeans	*	*	*	Bu	*	*	2022 All Sheep	1,011	23	2022 Chickens	2,320	21	2022 Turkeys	108,050	15				
Wheat	3,900	3,040	98.7	Bu	300,000	29													
2022 Alf. Hay ---		1,845	---	Ton	4,715	35													
2022 Oth. Hay ---		946	---	Ton	3,004	43													
2022 Popcorn ---		---	---	Lbs	---	---													



**Montgomery County**

# COUNTY HIGHLIGHTS



**Morgan County**

		<u>RANK</u>				<u>RANK</u>			
2023 Census Population	73,227	24		2022 Cash Receipts	\$114,236,000	67			
2022 Total Land Area (acres)	258,546	41		Crop Receipts	\$97,774,000	65			
2022 Number of Farms	506	50		Livestock Receipts	\$16,462,000	61			
2022 Land in Farms (acres)	130,356	60		2022 Other Income	\$8,194,000	59			
2022 Average Size of Farm (acres)	258	50		Government Payments	\$866,000	64			
				Imputed Income	\$7,328,000	55			
2022 Value of Land & Bldgs (avg/acre)	\$7,642	52		2022 Total Income	\$122,430,000	66			
2022 Cropland (acres)	110,531	61		Less: Expenses	\$87,653,000	69			
2022 Harvested Cropland (acres)	103,550	60		Realized Net Income	\$34,777,000	64			
2022 Pastureland, all types (acres)	7,932	27							
2022 Woodland (acres)	9,910	45							
<u>2023 CROPS</u>	<u>PLTD</u>	<u>HARV</u>	<u>YLD</u>	<u>UNIT</u>	<u>PROD</u>	<u>RANK</u>	<u>LIVESTOCK</u>	<u>NUMBER HEAD</u>	<u>RANK</u>
Corn	34,600	33,800	200.0	Bu	6,760,000	58	Jan 2024 All Cattle	4,500	52
Soybeans	41,900	41,800	60.2	Bu	2,516,000	56	Beef Cows	2,000	22
Wheat	1,200	1,160	86.2	Bu	100,000	49	Milk Cows	---	
2022 Alf. Hay	---	997	---	Ton	2,238	72	2022 All Hogs	13,643	46
2022 Oth. Hay	---	2,570	---	Ton	4,410	26	2022 All Sheep	297	64
2022 Popcorn	---	---	---	Lbs	---		2022 Chickens	1,618	36
							2022 Turkeys	110	24



**Newton County**

		<u>RANK</u>				<u>RANK</u>			
2023 Census Population	13,960	82		2022 Cash Receipts	\$328,342,000	14			
2022 Total Land Area (acres)	257,123	43		Crop Receipts	\$164,484,000	30			
2022 Number of Farms	372	77		Livestock Receipts	\$163,858,000	12			
2022 Land in Farms (acres)	189,934	33		2022 Other Income	\$10,475,000	40			
2022 Average Size of Farm (acres)	511	7		Government Payments	\$1,976,000	27			
				Imputed Income	\$8,499,000	45			
2022 Value of Land & Bldgs (avg/acre)	\$8,765	32		2022 Total Income	\$338,817,000	14			
2022 Cropland (acres)	163,644	33		Less: Expenses	\$253,579,000	13			
2022 Harvested Cropland (acres)	156,490	32		Realized Net Income	\$85,238,000	23			
2022 Pastureland, all types (acres)	4,231	54							
2022 Woodland (acres)	4,645	72							
<u>2023 CROPS</u>	<u>PLTD</u>	<u>HARV</u>	<u>YLD</u>	<u>UNIT</u>	<u>PROD</u>	<u>RANK</u>	<u>LIVESTOCK</u>	<u>NUMBER HEAD</u>	<u>RANK</u>
Corn	104,000	101,700	219.3	Bu	22,303,000	8	Jan 2024 All Cattle	*	*
Soybeans	70,700	70,400	63.1	Bu	4,442,000	30	Beef Cows	700	57
Wheat	*	*	*	Bu	*	*	Milk Cows	*	*
2022 Alf. Hay	---	2,393	---	Ton	7,203	24	2022 All Hogs	55,694	23
2022 Oth. Hay	---	716	---	Ton	1,412	71	2022 All Sheep	163	79
2022 Popcorn	---	*	---	Lbs	*	*	2022 Chickens	*	*
							2022 Turkeys	---	



**Noble County**

		<u>RANK</u>				<u>RANK</u>			
2023 Census Population	47,430	30		2022 Cash Receipts	\$269,061,000	26			
2022 Total Land Area (acres)	262,938	34		Crop Receipts	\$144,664,000	38			
2022 Number of Farms	1,067	7		Livestock Receipts	\$124,397,000	16			
2022 Land in Farms (acres)	174,349	44		2022 Other Income	\$10,301,000	44			
2022 Average Size of Farm (acres)	163	80		Government Payments	\$2,209,000	20			
				Imputed Income	\$8,092,000	50			
2022 Value of Land & Bldgs (avg/acre)	\$9,064	26		2022 Total Income	\$279,362,000	26			
2022 Cropland (acres)	140,236	47		Less: Expenses	\$187,078,000	30			
2022 Harvested Cropland (acres)	131,447	46		Realized Net Income	\$92,284,000	17			
2022 Pastureland, all types (acres)	6,324	33							
2022 Woodland (acres)	17,492	20							
<u>2023 CROPS</u>	<u>PLTD</u>	<u>HARV</u>	<u>YLD</u>	<u>UNIT</u>	<u>PROD</u>	<u>RANK</u>	<u>LIVESTOCK</u>	<u>NUMBER HEAD</u>	<u>RANK</u>
Corn	62,500	62,100	195.3	Bu	12,128,000	38	Jan 2024 All Cattle	14,000	16
Soybeans	58,600	58,400	52.0	Bu	3,037,000	48	Beef Cows	2,000	21
Wheat	4,900	4,230	74.2	Bu	314,000	28	Milk Cows	4,100	9
2022 Alf. Hay	---	9,612	---	Ton	26,267	3	2022 All Hogs	45,182	26
2022 Oth. Hay	---	866	---	Ton	1,961	58	2022 All Sheep	1,594	9
2022 Popcorn	---	---	---	Lbs	---		2022 Chickens	119,480	6
							2022 Turkeys	62	29

# COUNTY HIGHLIGHTS

							<u>RANK</u>					<u>RANK</u>													
2023 Census Population					6,004	92	2022 Cash Receipts	\$7,061,000	91																
2022 Total Land Area (acres)					55,136	92	Crop Receipts	\$5,782,000	91																
2022 Number of Farms					123	92	Livestock Receipts	\$1,279,000	91																
2022 Land in Farms (acres)					16,420	90	2022 Other Income	\$796,000	91																
2022 Average Size of Farm (acres)					133	86	Government Payments	\$161,000	90																
							Imputed Income	\$635,000	91																
2022 Value of Land & Bldgs (avg/acre)					\$6,126	79	2022 Total Income	\$7,857,000	91																
2022 Cropland (acres)					7,458	92	Less: Expenses	\$7,310,000	91																
2022 Harvested Cropland (acres)					7,025	91	Realized Net Income	\$547,000	88																
2022 Pastureland, all types (acres)					4,933	45																			
2022 Woodland (acres)					4,042	77																			
<u>2023 CROPS</u>							<u>PLTD</u>		<u>HARV</u>		<u>YLD</u>		<u>UNIT</u>		<u>PROD</u>		<u>RANK</u>		<u>LIVESTOCK</u>			<u>NUMBER HEAD</u>		<u>RANK</u>	
Corn	2,500		2,440	165.2	Bu	403,000	74	Jan 2024 All Cattle	1,700	80															
Soybeans	*		*	*	Bu	*	*	Beef Cows	*	*															
Wheat	*		*	*	Bu	*	*	Milk Cows	---																
2022 Alf. Hay	---		165	---	Ton	474	88	2022 All Hogs	*	*															
2022 Oth. Hay	---		2,852	---	Ton	4,890	25	2022 All Sheep	20	89															
2022 Popcorn	---		---	---	Lbs	---		2022 Chickens	166	77															
								2022 Turkeys	---																



**Ohio County**

							<u>RANK</u>					<u>RANK</u>													
2023 Census Population					19,638	74	2022 Cash Receipts	\$243,564,000	31																
2022 Total Land Area (acres)					254,960	45	Crop Receipts	\$65,678,000	75																
2022 Number of Farms					425	68	Livestock Receipts	\$177,886,000	11																
2022 Land in Farms (acres)					95,336	73	2022 Other Income	\$4,201,000	81																
2022 Average Size of Farm (acres)					224	65	Government Payments	\$677,000	74																
							Imputed Income	\$3,524,000	81																
2022 Value of Land & Bldgs (avg/acre)					\$6,544	73	2022 Total Income	\$247,765,000	33																
2022 Cropland (acres)					59,319	77	Less: Expenses	\$153,920,000	39																
2022 Harvested Cropland (acres)					53,624	77	Realized Net Income	\$93,845,000	16																
2022 Pastureland, all types (acres)					11,316	17																			
2022 Woodland (acres)					18,876	16																			
<u>2023 CROPS</u>							<u>PLTD</u>		<u>HARV</u>		<u>YLD</u>		<u>UNIT</u>		<u>PROD</u>		<u>RANK</u>		<u>LIVESTOCK</u>			<u>NUMBER HEAD</u>		<u>RANK</u>	
Corn	*		*	*	Bu	*	*	Jan 2024 All Cattle	7,900	33															
Soybeans	*		*	*	Bu	*	*	Beef Cows	3,900	7															
Wheat	*		*	*	Bu	*	*	Milk Cows	100	43															
2022 Alf. Hay	---		1,085	---	Ton	3,110	56	2022 All Hogs	*	*															
2022 Oth. Hay	---		5,293	---	Ton	12,340	10	2022 All Sheep	836	30															
2022 Popcorn	---		---	---	Lbs	---		2022 Chickens	*	*															
								2022 Turkeys	445,130	6															

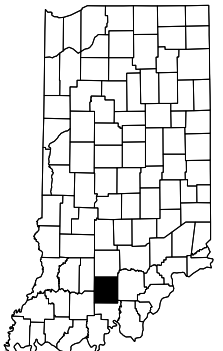

**Orange County**

							<u>RANK</u>					<u>RANK</u>													
2023 Census Population					21,532	68	2022 Cash Receipts	\$56,988,000	82																
2022 Total Land Area (acres)					246,589	53	Crop Receipts	\$49,825,000	80																
2022 Number of Farms					435	66	Livestock Receipts	\$7,163,000	76																
2022 Land in Farms (acres)					76,206	78	2022 Other Income	\$5,837,000	73																
2022 Average Size of Farm (acres)					175	75	Government Payments	\$861,000	65																
							Imputed Income	\$4,976,000	72																
2022 Value of Land & Bldgs (avg/acre)					\$5,396	88	2022 Total Income	\$62,825,000	82																
2022 Cropland (acres)					46,228	81	Less: Expenses	\$50,377,000	81																
2022 Harvested Cropland (acres)					40,736	81	Realized Net Income	\$12,448,000	82																
2022 Pastureland, all types (acres)					8,988	24																			
2022 Woodland (acres)					19,778	14																			
<u>2023 CROPS</u>							<u>PLTD</u>		<u>HARV</u>		<u>YLD</u>		<u>UNIT</u>		<u>PROD</u>		<u>RANK</u>		<u>LIVESTOCK</u>			<u>NUMBER HEAD</u>		<u>RANK</u>	
Corn	22,000		21,500	191.8	Bu	4,124,000	65	Jan 2024 All Cattle	4,900	50															
Soybeans	27,400		27,300	54.9	Bu	1,500,000	65	Beef Cows	2,800	14															
Wheat	*		*	*	Bu	*	*	Milk Cows	100	45															
2022 Alf. Hay	---		818	---	Ton	2,039	75	2022 All Hogs	208	68															
2022 Oth. Hay	---		6,171	---	Ton	12,788	9	2022 All Sheep	578	46															
2022 Popcorn	---		---	---	Lbs	---		2022 Chickens	1,478	39															
								2022 Turkeys	17	46															

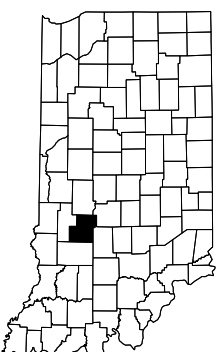

**Owen County**

# COUNTY HIGHLIGHTS



## Parke County

						<u>RANK</u>					<u>RANK</u>
2023 Census Population	16,484					78	2022 Cash Receipts	\$155,267,000			56
2022 Total Land Area (acres)	284,603					23	Crop Receipts	\$134,811,000			48
2022 Number of Farms	646					26	Livestock Receipts	\$20,456,000			57
2022 Land in Farms (acres)	174,867					42	2022 Other Income	\$13,441,000			25
2022 Average Size of Farm (acres)	271					47	Government Payments	\$1,347,000			50
							Imputed Income	\$12,094,000			23
2022 Value of Land & Bldgs (avg/acre)	\$7,262					60	2022 Total Income	\$168,708,000			51
2022 Cropland (acres)	129,964					53	Less: Expenses	\$133,613,000			47
2022 Harvested Cropland (acres)	121,940					54	Realized Net Income	\$35,095,000			63
2022 Pastureland, all types (acres)	11,898					13					
2022 Woodland (acres)	29,375					3					
<u>2023 CROPS</u>	<u>PLTD</u>	<u>HARV</u>	<u>YLD</u>	<u>UNIT</u>	<u>PROD</u>	<u>RANK</u>	<u>LIVESTOCK</u>	<u>NUMBER HEAD</u>	<u>RANK</u>		
Corn	*	*	*	Bu	*	*	Jan 2024 All Cattle	8,600	29		
Soybeans	*	*	*	Bu	*	*	Beef Cows	2,500	17		
Wheat	*	*	*	Bu	*	*	Milk Cows	1,800	19		
							2022 All Hogs	309	67		
2022 Alf. Hay	---	2,991	---	Ton	9,286	17	2022 All Sheep	1,994	6		
2022 Oth. Hay	---	1,387	---	Ton	2,777	46	2022 Chickens	59,981	9		
2022 Popcorn	---	---	---	Lbs	---	---	2022 Turkeys	137	21		



## Perry County

						<u>RANK</u>					<u>RANK</u>
2023 Census Population	19,209					75	2022 Cash Receipts	\$72,471,000			78
2022 Total Land Area (acres)	244,305					58	Crop Receipts	\$27,098,000			84
2022 Number of Farms	417					71	Livestock Receipts	\$45,373,000			34
2022 Land in Farms (acres)	66,411					82	2022 Other Income	\$3,885,000			82
2022 Average Size of Farm (acres)	159					82	Government Payments	\$601,000			78
							Imputed Income	\$3,284,000			84
2022 Value of Land & Bldgs (avg/acre)	\$5,209					90	2022 Total Income	\$76,356,000			78
2022 Cropland (acres)	35,269					83	Less: Expenses	\$46,275,000			83
2022 Harvested Cropland (acres)	31,604					83	Realized Net Income	\$30,081,000			67
2022 Pastureland, all types (acres)	10,602					19					
2022 Woodland (acres)	18,261					18					
<u>2023 CROPS</u>	<u>PLTD</u>	<u>HARV</u>	<u>YLD</u>	<u>UNIT</u>	<u>PROD</u>	<u>RANK</u>	<u>LIVESTOCK</u>	<u>NUMBER HEAD</u>	<u>RANK</u>		
Corn	*	*	*	Bu	*	*	Jan 2024 All Cattle	8,500	30		
Soybeans	*	*	*	Bu	*	*	Beef Cows	3,600	8		
Wheat	*	*	*	Bu	*	*	Milk Cows	1,300	24		
							2022 All Hogs	17,783	43		
2022 Alf. Hay	---	441	---	Ton	986	85	2022 All Sheep	334	60		
2022 Oth. Hay	---	7,085	---	Ton	15,900	7	2022 Chickens	667	61		
2022 Popcorn	---	---	---	Lbs	---	---	2022 Turkeys	137,000	14		



## Pike County

						<u>RANK</u>					<u>RANK</u>
2023 Census Population	12,106					84	2022 Cash Receipts	\$72,867,000			77
2022 Total Land Area (acres)	213,913					74	Crop Receipts	\$49,997,000			79
2022 Number of Farms	279					84	Livestock Receipts	\$22,870,000			53
2022 Land in Farms (acres)	88,483					75	2022 Other Income	\$7,464,000			64
2022 Average Size of Farm (acres)	317					35	Government Payments	\$1,803,000			31
							Imputed Income	\$5,661,000			67
2022 Value of Land & Bldgs (avg/acre)	\$5,920					82	2022 Total Income	\$80,331,000			77
2022 Cropland (acres)	68,146					74	Less: Expenses	\$57,937,000			77
2022 Harvested Cropland (acres)	61,200					75	Realized Net Income	\$22,394,000			75
2022 Pastureland, all types (acres)	2,814					70					
2022 Woodland (acres)	10,629					38					
<u>2023 CROPS</u>	<u>PLTD</u>	<u>HARV</u>	<u>YLD</u>	<u>UNIT</u>	<u>PROD</u>	<u>RANK</u>	<u>LIVESTOCK</u>	<u>NUMBER HEAD</u>	<u>RANK</u>		
Corn	33,200	32,400	199.1	Bu	6,451,000	60	Jan 2024 All Cattle		* *		
Soybeans	40,800	40,700	62.1	Bu	2,527,000	55	Beef Cows		* *		
Wheat	3,000	2,600	110.4	Bu	287,000	31	Milk Cows	---			
							2022 All Hogs	6,868	54		
2022 Alf. Hay	---	63	---	Ton	*	*	2022 All Sheep	41	88		
2022 Oth. Hay	---	951	---	Ton	*	*	2022 Chickens	72	78		
2022 Popcorn	---	---	---	Lbs	---	---	2022 Turkeys	218,000	9		

# COUNTY HIGHLIGHTS

						<u>RANK</u>
2023 Census Population	175,335					10
2022 Total Land Area (acres)	267,560					29
2022 Number of Farms	462					58
2022 Land in Farms (acres)	122,238					64
2022 Average Size of Farm (acres)	265					48
2022 Value of Land & Bldgs (avg/acre)	\$9,579					14
2022 Cropland (acres)	105,600					64
2022 Harvested Cropland (acres)	96,595					64
2022 Pastureland, all types (acres)	2,832					69
2022 Woodland (acres)	4,732					71

						<u>RANK</u>
2022 Cash Receipts	\$131,082,000					61
Crop Receipts	\$117,839,000					55
Livestock Receipts	\$13,243,000					68
2022 Other Income	\$6,566,000					68
Government Payments	\$1,585,000					40
Imputed Income	\$4,981,000					71
2022 Total Income	\$137,648,000					62
Less: Expenses	\$102,379,000					62
Realized Net Income	\$35,269,000					62



**Porter County**

<u>2023 CROPS</u>	<u>PLTD</u>	<u>HARV</u>	<u>YLD</u>	<u>UNIT</u>	<u>PROD</u>	<u>RANK</u>
Corn	54,000	52,700	201.7	Bu	10,630,000	42
Soybeans	52,900	52,700	56.3	Bu	2,967,000	49
Wheat	*	*	*	Bu	*	*
2022 Alf. Hay ---		2,388	---	Ton	5,765	28
2022 Oth. Hay ---		660	---	Ton	1,404	72
2022 Popcorn ---		*	---	Lbs	*	*

<u>LIVESTOCK</u>	<u>NUMBER HEAD</u>	<u>RANK</u>
Jan 2024 All Cattle	3,000	66
Beef Cows	1,100	46
Milk Cows	200	40
2022 All Hogs	383	65
2022 All Sheep	247	71
2022 Chickens	1,540	38
2022 Turkeys	---	---

						<u>RANK</u>
2023 Census Population	25,040					61
2022 Total Land Area (acres)	262,126					35
2022 Number of Farms	462					59
2022 Land in Farms (acres)	256,130					7
2022 Average Size of Farm (acres)	554					3
2022 Value of Land & Bldgs (avg/acre)	\$7,200					61
2022 Cropland (acres)	230,423					8
2022 Harvested Cropland (acres)	224,825					7
2022 Pastureland, all types (acres)	1,490					86
2022 Woodland (acres)	12,710					30

						<u>RANK</u>
2022 Cash Receipts	\$202,865,000					39
Crop Receipts	\$188,912,000					21
Livestock Receipts	\$13,953,000					66
2022 Other Income	\$8,557,000					55
Government Payments	\$964,000					59
Imputed Income	\$7,593,000					53
2022 Total Income	\$211,422,000					39
Less: Expenses	\$143,637,000					45
Realized Net Income	\$67,785,000					34



**Posey County**

<u>2023 CROPS</u>	<u>PLTD</u>	<u>HARV</u>	<u>YLD</u>	<u>UNIT</u>	<u>PROD</u>	<u>RANK</u>
Corn	79,400	78,600	198.8	Bu	15,626,000	24
Soybeans	87,500	87,200	61.9	Bu	5,398,000	16
Wheat	19,400	17,100	86.0	Bu	1,471,000	2
2022 Alf. Hay ---		989	---	Ton	3,180	54
2022 Oth. Hay ---		1,328	---	Ton	3,344	37
2022 Popcorn ---		---	---	Lbs	---	---

<u>LIVESTOCK</u>	<u>NUMBER HEAD</u>	<u>RANK</u>
Jan 2024 All Cattle	1,800	77
Beef Cows	*	*
Milk Cows	*	*
2022 All Hogs	6,560	55
2022 All Sheep	170	78
2022 Chickens	400	67
2022 Turkeys	*	*

						<u>RANK</u>
2023 Census Population	12,385					83
2022 Total Land Area (acres)	277,535					25
2022 Number of Farms	507					49
2022 Land in Farms (acres)	245,345					10
2022 Average Size of Farm (acres)	484					9
2022 Value of Land & Bldgs (avg/acre)	\$9,173					23
2022 Cropland (acres)	230,969					7
2022 Harvested Cropland (acres)	222,898					8
2022 Pastureland, all types (acres)	2,206					81
2022 Woodland (acres)	7,496					58

						<u>RANK</u>
2022 Cash Receipts	\$316,677,000					15
Crop Receipts	\$220,687,000					9
Livestock Receipts	\$95,990,000					22
2022 Other Income	\$17,152,000					9
Government Payments	\$2,906,000					11
Imputed Income	\$14,246,000					8
2022 Total Income	\$333,829,000					15
Less: Expenses	\$234,653,000					15
Realized Net Income	\$99,176,000					14

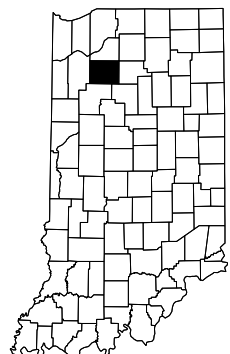

**Pulaski County**

<u>2023 CROPS</u>	<u>PLTD</u>	<u>HARV</u>	<u>YLD</u>	<u>UNIT</u>	<u>PROD</u>	<u>RANK</u>
Corn	103,000	100,800	197.1	Bu	19,868,000	9
Soybeans	70,700	70,500	53.2	Bu	3,751,000	36
Wheat	*	*	*	Bu	*	*
2022 Alf. Hay ---		1,429	---	Ton	3,833	45
2022 Oth. Hay ---		232	---	Ton	444	87
2022 Popcorn ---		25,616	---	Lbs	111,056,058	1

<u>LIVESTOCK</u>	<u>NUMBER HEAD</u>	<u>RANK</u>
Jan 2024 All Cattle	5,500	46
Beef Cows	*	*
Milk Cows	*	*
2022 All Hogs	94,403	15
2022 All Sheep	512	49
2022 Chickens	*	*
2022 Turkeys	---	---

# COUNTY HIGHLIGHTS



## Putnam County

		<u>RANK</u>				<u>RANK</u>			
2023 Census Population	37,567	41	2022 Cash Receipts	\$143,216,000	59				
2022 Total Land Area (acres)	307,544	15	Crop Receipts	\$124,274,000	51				
2022 Number of Farms	728	16	Livestock Receipts	\$18,942,000	58				
2022 Land in Farms (acres)	174,378	43	2022 Other Income	\$14,899,000	16				
2022 Average Size of Farm (acres)	240	60	Government Payments	\$2,045,000	25				
			Imputed Income	\$12,854,000	16				
2022 Value of Land & Bldgs (avg/acre)	\$8,265	44	2022 Total Income	\$158,115,000	57				
2022 Cropland (acres)	140,846	46	Less: Expenses	\$129,844,000	49				
2022 Harvested Cropland (acres)	130,495	47	Realized Net Income	\$28,271,000	70				
2022 Pastureland, all types (acres)	11,541	15							
2022 Woodland (acres)	18,559	17							
<u>2023 CROPS</u>	<u>PLTD</u>	<u>HARV</u>	<u>YLD</u>	<u>UNIT</u>	<u>PROD</u>	<u>RANK</u>	<u>LIVESTOCK</u>	<u>NUMBER HEAD</u>	<u>RANK</u>
Corn	70,000	68,500	202.3	Bu	13,858,000	28	Jan 2024 All Cattle	6,000	44
Soybeans	65,500	65,300	67.7	Bu	4,421,000	31	Beef Cows	2,900	12
Wheat	5,000	4,200	83.6	Bu	351,000	23	Milk Cows	200	37
2022 Alf. Hay	---	3,298	---	Ton	9,513	15	2022 All Hogs	77,598	16
2022 Oth. Hay	---	2,360	---	Ton	4,015	29	2022 All Sheep	1,355	11
2022 Popcorn	---	---	---	Lbs	---	---	2022 Chickens	2,099	24
							2022 Turkeys	*	*



## Randolph County

		<u>RANK</u>				<u>RANK</u>			
2023 Census Population	24,216	64	2022 Cash Receipts	\$338,329,000	13				
2022 Total Land Area (acres)	289,523	18	Crop Receipts	\$203,653,000	18				
2022 Number of Farms	675	23	Livestock Receipts	\$134,676,000	15				
2022 Land in Farms (acres)	238,870	11	2022 Other Income	\$13,714,000	23				
2022 Average Size of Farm (acres)	354	27	Government Payments	\$569,000	81				
			Imputed Income	\$13,145,000	13				
2022 Value of Land & Bldgs (avg/acre)	\$9,308	21	2022 Total Income	\$352,043,000	13				
2022 Cropland (acres)	223,436	11	Less: Expenses	\$262,399,000	12				
2022 Harvested Cropland (acres)	217,892	10	Realized Net Income	\$89,644,000	18				
2022 Pastureland, all types (acres)	4,828	46							
2022 Woodland (acres)	7,319	62							
<u>2023 CROPS</u>	<u>PLTD</u>	<u>HARV</u>	<u>YLD</u>	<u>UNIT</u>	<u>PROD</u>	<u>RANK</u>	<u>LIVESTOCK</u>	<u>NUMBER HEAD</u>	<u>RANK</u>
Corn	103,500	102,000	193.2	Bu	19,706,000	10	Jan 2024 All Cattle	7,500	36
Soybeans	113,500	113,100	59.6	Bu	6,741,000	3	Beef Cows	1,900	25
Wheat	4,800	4,170	67.9	Bu	283,000	32	Milk Cows	2,300	13
2022 Alf. Hay	---	2,524	---	Ton	7,987	20	2022 All Hogs	160,087	10
2022 Oth. Hay	---	995	---	Ton	2,550	51	2022 All Sheep	648	40
2022 Popcorn	---	---	---	Lbs	---	---	2022 Chickens	*	*
							2022 Turkeys	211,064	10



## Ripley County

		<u>RANK</u>				<u>RANK</u>			
2023 Census Population	29,227	55	2022 Cash Receipts	\$141,861,000	60				
2022 Total Land Area (acres)	285,713	22	Crop Receipts	\$116,590,000	58				
2022 Number of Farms	835	9	Livestock Receipts	\$25,271,000	50				
2022 Land in Farms (acres)	175,750	41	2022 Other Income	\$13,753,000	21				
2022 Average Size of Farm (acres)	210	71	Government Payments	\$3,822,000	3				
			Imputed Income	\$9,931,000	31				
2022 Value of Land & Bldgs (avg/acre)	\$6,590	72	2022 Total Income	\$155,614,000	59				
2022 Cropland (acres)	136,442	48	Less: Expenses	\$115,229,000	57				
2022 Harvested Cropland (acres)	129,603	49	Realized Net Income	\$40,385,000	58				
2022 Pastureland, all types (acres)	11,233	18							
2022 Woodland (acres)	20,562	12							
<u>2023 CROPS</u>	<u>PLTD</u>	<u>HARV</u>	<u>YLD</u>	<u>UNIT</u>	<u>PROD</u>	<u>RANK</u>	<u>LIVESTOCK</u>	<u>NUMBER HEAD</u>	<u>RANK</u>
Corn	43,700	42,800	180.9	Bu	7,743,000	50	Jan 2024 All Cattle	8,500	31
Soybeans	60,800	60,600	51.7	Bu	3,133,000	44	Beef Cows	*	*
Wheat	4,700	3,880	90.2	Bu	350,000	24	Milk Cows	*	*
2022 Alf. Hay	---	1,759	---	Ton	4,669	36	2022 All Hogs	24,464	39
2022 Oth. Hay	---	4,592	---	Ton	9,975	16	2022 All Sheep	1,332	12
2022 Popcorn	---	*	---	Lbs	*	*	2022 Chickens	2,254	22
							2022 Turkeys	67	27

# COUNTY HIGHLIGHTS

		<u>RANK</u>
2023 Census Population	16,847	76
2022 Total Land Area (acres)	261,199	36
2022 Number of Farms	473	56
2022 Land in Farms (acres)	189,580	34
2022 Average Size of Farm (acres)	401	13
2022 Value of Land & Bldgs (avg/acre)	\$10,854	5
2022 Cropland (acres)	171,935	27
2022 Harvested Cropland (acres)	165,554	26
2022 Pastureland, all types (acres)	4,556	48
2022 Woodland (acres)	6,525	67

		<u>RANK</u>
2022 Cash Receipts	\$262,798,000	27
Crop Receipts	\$191,016,000	20
Livestock Receipts	\$71,782,000	29
2022 Other Income	\$13,674,000	24
Government Payments	\$1,572,000	41
Imputed Income	\$12,102,000	22
2022 Total Income	\$276,472,000	27
Less: Expenses	\$199,565,000	27
Realized Net Income	\$76,907,000	28



**Rush County**

<u>2023 CROPS</u>	<u>PLTD</u>	<u>HARV</u>	<u>YLD</u>	<u>UNIT</u>	<u>PROD</u>	<u>RANK</u>
Corn	106,000	103,400	221.5	Bu	22,903,000	7
Soybeans	101,500	101,100	63.5	Bu	6,420,000	8
Wheat	8,800	7,520	110.0	Bu	827,000	5
2022 Alf. Hay	---	1,626	---	Ton	4,940	33
2022 Oth. Hay	---	1,297	---	Ton	3,038	40
2022 Popcorn	---	---	---	Lbs	---	---

<u>LIVESTOCK</u>	<u>NUMBER HEAD</u>	<u>RANK</u>
Jan 2024 All Cattle	6,900	39
Beef Cows	1,500	32
Milk Cows	400	32
2022 All Hogs	73,280	17
2022 All Sheep	485	50
2022 Chickens	858	56
2022 Turkeys	---	---

		<u>RANK</u>
2023 Census Population	272,848	5
2022 Total Land Area (acres)	293,045	17
2022 Number of Farms	547	39
2022 Land in Farms (acres)	153,034	56
2022 Average Size of Farm (acres)	280	44
2022 Value of Land & Bldgs (avg/acre)	\$8,309	42
2022 Cropland (acres)	141,832	45
2022 Harvested Cropland (acres)	138,438	43
2022 Pastureland, all types (acres)	2,394	79
2022 Woodland (acres)	4,290	74

		<u>RANK</u>
2022 Cash Receipts	\$172,486,000	48
Crop Receipts	\$142,446,000	40
Livestock Receipts	\$30,040,000	49
2022 Other Income	\$8,023,000	60
Government Payments	\$702,000	71
Imputed Income	\$7,321,000	56
2022 Total Income	\$180,509,000	48
Less: Expenses	\$138,482,000	46
Realized Net Income	\$42,027,000	55



**St. Joseph County**

<u>2023 CROPS</u>	<u>PLTD</u>	<u>HARV</u>	<u>YLD</u>	<u>UNIT</u>	<u>PROD</u>	<u>RANK</u>
Corn	64,100	62,800	184.1	Bu	11,561,000	40
Soybeans	52,300	52,100	53.3	Bu	2,777,000	52
Wheat	3,400	2,900	87.6	Bu	254,000	35
2022 Alf. Hay	---	3,721	---	Ton	9,479	16
2022 Oth. Hay	---	766	---	Ton	1,705	65
2022 Popcorn	---	---	---	Lbs	---	---

<u>LIVESTOCK</u>	<u>NUMBER HEAD</u>	<u>RANK</u>
Jan 2024 All Cattle	4,800	51
Beef Cows	1,100	44
Milk Cows	1,700	21
2022 All Hogs	34,974	32
2022 All Sheep	433	55
2022 Chickens	2,623	15
2022 Turkeys	*	*

		<u>RANK</u>
2023 Census Population	24,657	63
2022 Total Land Area (acres)	121,854	88
2022 Number of Farms	283	83
2022 Land in Farms (acres)	45,293	88
2022 Average Size of Farm (acres)	160	81
2022 Value of Land & Bldgs (avg/acre)	\$6,850	66
2022 Cropland (acres)	33,011	84
2022 Harvested Cropland (acres)	27,779	84
2022 Pastureland, all types (acres)	3,984	56
2022 Woodland (acres)	6,677	66

		<u>RANK</u>
2022 Cash Receipts	\$40,433,000	84
Crop Receipts	\$36,486,000	82
Livestock Receipts	\$3,947,000	85
2022 Other Income	\$4,332,000	80
Government Payments	\$582,000	79
Imputed Income	\$3,750,000	80
2022 Total Income	\$44,765,000	84
Less: Expenses	\$39,063,000	84
Realized Net Income	\$5,702,000	83



**Scott County**

<u>2023 CROPS</u>	<u>PLTD</u>	<u>HARV</u>	<u>YLD</u>	<u>UNIT</u>	<u>PROD</u>	<u>RANK</u>
Corn	14,300	12,900	192.6	Bu	2,485,000	68
Soybeans	19,900	19,800	54.3	Bu	1,075,000	69
Wheat	*	*	*	Bu	*	*
2022 Alf. Hay	---	890	---	Ton	2,698	67
2022 Oth. Hay	---	1,197	---	Ton	2,970	44
2022 Popcorn	---	---	---	Lbs	---	---

<u>LIVESTOCK</u>	<u>NUMBER HEAD</u>	<u>RANK</u>
Jan 2024 All Cattle	1,800	78
Beef Cows	1,200	40
Milk Cows	---	---
2022 All Hogs	*	*
2022 All Sheep	173	77
2022 Chickens	862	55
2022 Turkeys	8	51

# COUNTY HIGHLIGHTS

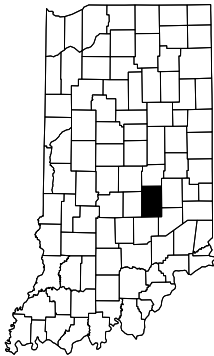

## Shelby County

		<u>RANK</u>				<u>RANK</u>			
2023 Census Population	45,231	33	2022 Cash Receipts	\$230,316,000	36				
2022 Total Land Area (acres)	263,139	33	Crop Receipts	\$205,908,000	16				
2022 Number of Farms	548	38	Livestock Receipts	\$24,408,000	51				
2022 Land in Farms (acres)	209,675	17							
2022 Average Size of Farm (acres)	383	18	2022 Other Income	\$10,316,000	43				
			Government Payments	\$2,047,000	24				
2022 Value of Land & Bldgs (avg/acre)	\$10,164	10	Imputed Income	\$8,269,000	48				
2022 Cropland (acres)	199,029	17							
2022 Harvested Cropland (acres)	194,028	17	2022 Total Income	\$240,632,000	36				
2022 Pastureland, all types (acres)	5,389	39	Less: Expenses	\$179,301,000	33				
2022 Woodland (acres)	4,263	75	Realized Net Income	\$61,331,000	37				
<u>2023 CROPS</u>	<u>PLTD</u>	<u>HARV</u>	<u>YLD</u>	<u>UNIT</u>	<u>PROD</u>	<u>RANK</u>	<u>LIVESTOCK</u>	<u>NUMBER HEAD</u>	<u>RANK</u>
Corn	84,800	82,800	200.6	Bu	16,610,000	18	Jan 2024 All Cattle	3,600	61
Soybeans	99,500	99,200	60.9	Bu	6,041,000	13	Beef Cows	1,400	33
Wheat	8,800	7,620	109.1	Bu	831,000	4	Milk Cows	400	33
							2022 All Hogs	*	*
2022 Alf. Hay ---	1,195	---	Ton	3,751	48		2022 All Sheep	1,707	8
2022 Oth. Hay ---	1,372	---	Ton	2,695	50		2022 Chickens	2,391	18
2022 Popcorn ---	---	---	Lbs	---	---		2022 Turkeys	---	---



## Spencer County

		<u>RANK</u>				<u>RANK</u>			
2023 Census Population	19,910	73	2022 Cash Receipts	\$158,225,000	53				
2022 Total Land Area (acres)	253,931	46	Crop Receipts	\$119,935,000	53				
2022 Number of Farms	558	36	Livestock Receipts	\$38,290,000	40				
2022 Land in Farms (acres)	162,031	50							
2022 Average Size of Farm (acres)	290	41	2022 Other Income	\$9,939,000	49				
			Government Payments	\$547,000	82				
2022 Value of Land & Bldgs (avg/acre)	\$6,525	74	Imputed Income	\$9,392,000	35				
2022 Cropland (acres)	129,934	54							
2022 Harvested Cropland (acres)	122,329	52	2022 Total Income	\$168,164,000	52				
2022 Pastureland, all types (acres)	11,722	14	Less: Expenses	\$113,614,000	60				
2022 Woodland (acres)	15,797	23	Realized Net Income	\$54,550,000	44				
<u>2023 CROPS</u>	<u>PLTD</u>	<u>HARV</u>	<u>YLD</u>	<u>UNIT</u>	<u>PROD</u>	<u>RANK</u>	<u>LIVESTOCK</u>	<u>NUMBER HEAD</u>	<u>RANK</u>
Corn	*	*	*	Bu	*	*	Jan 2024 All Cattle	10,700	20
Soybeans	*	*	*	Bu	*	*	Beef Cows	4,800	6
Wheat	2,700	2,020	109.9	Bu	222,000	39	Milk Cows	500	29
							2022 All Hogs	12,113	48
2022 Alf. Hay ---	427	---	Ton	1,173	83		2022 All Sheep	962	27
2022 Oth. Hay ---	7,301	---	Ton	15,946	6		2022 Chickens	1,408	42
2022 Popcorn ---	---	---	Lbs	---	---		2022 Turkeys	180,706	11



## Starke County

		<u>RANK</u>				<u>RANK</u>			
2023 Census Population	23,206	66	2022 Cash Receipts	\$117,575,000	64				
2022 Total Land Area (acres)	197,852	77	Crop Receipts	\$112,540,000	60				
2022 Number of Farms	394	74	Livestock Receipts	\$5,035,000	79				
2022 Land in Farms (acres)	98,815	71							
2022 Average Size of Farm (acres)	251	55	2022 Other Income	\$12,076,000	32				
			Government Payments	\$3,472,000	7				
2022 Value of Land & Bldgs (avg/acre)	\$7,178	63	Imputed Income	\$8,604,000	42				
2022 Cropland (acres)	83,952	69							
2022 Harvested Cropland (acres)	75,578	71	2022 Total Income	\$129,651,000	64				
2022 Pastureland, all types (acres)	2,558	74	Less: Expenses	\$89,234,000	66				
2022 Woodland (acres)	8,352	54	Realized Net Income	\$40,417,000	57				
<u>2023 CROPS</u>	<u>PLTD</u>	<u>HARV</u>	<u>YLD</u>	<u>UNIT</u>	<u>PROD</u>	<u>RANK</u>	<u>LIVESTOCK</u>	<u>NUMBER HEAD</u>	<u>RANK</u>
Corn	54,200	52,900	189.0	Bu	9,998,000	47	Jan 2024 All Cattle	*	*
Soybeans	29,900	29,800	50.3	Bu	1,500,000	66	Beef Cows	500	60
Wheat	*	*	*	Bu	*	*	Milk Cows	*	*
							2022 All Hogs	*	*
2022 Alf. Hay ---	1,219	---	Ton	2,262	71		2022 All Sheep	*	*
2022 Oth. Hay ---	377	---	Ton	392	88		2022 Chickens	306	70
2022 Popcorn ---	*	---	Lbs	*	*		2022 Turkeys	9	50



# COUNTY HIGHLIGHTS

						<u>RANK</u>
2023 Census Population	34,917					46
2022 Total Land Area (acres)	197,617					78
2022 Number of Farms	461					61
2022 Land in Farms (acres)	96,550					72
2022 Average Size of Farm (acres)	209					72
2022 Value of Land & Bldgs (avg/acre)	\$8,158					45
2022 Cropland (acres)	81,491					70
2022 Harvested Cropland (acres)	72,915					72
2022 Pastureland, all types (acres)	3,106					66
2022 Woodland (acres)	8,095					56

			<u>RANK</u>
2022 Cash Receipts	\$108,778,000		71
Crop Receipts	\$78,207,000		71
Livestock Receipts	\$30,571,000		48
2022 Other Income	\$8,491,000		57
Government Payments	\$3,502,000		6
Imputed Income	\$4,989,000		70
2022 Total Income	\$117,269,000		70
Less: Expenses	\$89,762,000		65
Realized Net Income	\$27,507,000		72



**Steuben County**

<u>2023 CROPS</u>	<u>PLTD</u>	<u>HARV</u>	<u>YLD</u>	<u>UNIT</u>	<u>PROD</u>	<u>RANK</u>
Corn	40,700	39,800	182.8	Bu	7,275,000	52
Soybeans	37,500	37,400	50.2	Bu	1,877,000	62
Wheat	*	*	*	Bu	*	*
2022 Alf. Hay ---		3,724	---	Ton	11,384	9
2022 Oth. Hay ---		907	---	Ton	1,803	62
2022 Popcorn ---		---	---	Lbs	---	---

<u>LIVESTOCK</u>	<u>NUMBER HEAD</u>	<u>RANK</u>
Jan 2024 All Cattle	7,400	37
Beef Cows	1,300	34
Milk Cows	1,400	23
2022 All Hogs	8,443	51
2022 All Sheep	46	87
2022 Chickens	640	62
2022 Turkeys	424	19

						<u>RANK</u>
2023 Census Population	20,757					69
2022 Total Land Area (acres)	286,163					21
2022 Number of Farms	411					73
2022 Land in Farms (acres)	176,644					40
2022 Average Size of Farm (acres)	430					11
2022 Value of Land & Bldgs (avg/acre)	\$6,203					76
2022 Cropland (acres)	151,178					39
2022 Harvested Cropland (acres)	147,705					39
2022 Pastureland, all types (acres)	6,897					32
2022 Woodland (acres)	16,793					22

			<u>RANK</u>
2022 Cash Receipts	\$155,923,000		55
Crop Receipts	\$138,411,000		45
Livestock Receipts	\$17,512,000		59
2022 Other Income	\$10,446,000		41
Government Payments	\$1,385,000		48
Imputed Income	\$9,061,000		37
2022 Total Income	\$166,369,000		55
Less: Expenses	\$123,551,000		54
Realized Net Income	\$42,818,000		53



**Sullivan County**

<u>2023 CROPS</u>	<u>PLTD</u>	<u>HARV</u>	<u>YLD</u>	<u>UNIT</u>	<u>PROD</u>	<u>RANK</u>
Corn	70,200	68,500	199.2	Bu	13,645,000	29
Soybeans	68,600	68,400	66.1	Bu	4,521,000	29
Wheat	4,800	4,170	91.6	Bu	382,000	19
2022 Alf. Hay ---		494	---	Ton	1,288	81
2022 Oth. Hay ---		1,840	---	Ton	3,405	35
2022 Popcorn ---		---	---	Lbs	---	---

<u>LIVESTOCK</u>	<u>NUMBER HEAD</u>	<u>RANK</u>
Jan 2024 All Cattle	2,900	67
Beef Cows	*	*
Milk Cows	*	*
2022 All Hogs	851	59
2022 All Sheep	130	81
2022 Chickens	293	72
2022 Turkeys	155,706	12

						<u>RANK</u>
2023 Census Population	10,019					87
2022 Total Land Area (acres)	141,223					86
2022 Number of Farms	339					79
2022 Land in Farms (acres)	53,933					85
2022 Average Size of Farm (acres)	159					83
2022 Value of Land & Bldgs (avg/acre)	\$7,606					53
2022 Cropland (acres)	28,353					85
2022 Harvested Cropland (acres)	25,202					85
2022 Pastureland, all types (acres)	12,742					10
2022 Woodland (acres)	11,923					33

			<u>RANK</u>
2022 Cash Receipts	\$21,924,000		85
Crop Receipts	\$16,914,000		86
Livestock Receipts	\$5,010,000		80
2022 Other Income	\$2,996,000		88
Government Payments	\$469,000		85
Imputed Income	\$2,527,000		88
2022 Total Income	\$24,920,000		85
Less: Expenses	\$21,708,000		86
Realized Net Income	\$3,212,000		85



**Switzerland County**

<u>2023 CROPS</u>	<u>PLTD</u>	<u>HARV</u>	<u>YLD</u>	<u>UNIT</u>	<u>PROD</u>	<u>RANK</u>
Corn	6,000	5,850	181.0	Bu	1,059,000	70
Soybeans	9,100	9,100	52.4	Bu	477,000	72
Wheat	900	780	81.5	Bu	63,600	54
2022 Alf. Hay ---		779	---	Ton	2,018	76
2022 Oth. Hay ---		4,375	---	Ton	7,757	19
2022 Popcorn ---		---	---	Lbs	---	---

<u>LIVESTOCK</u>	<u>NUMBER HEAD</u>	<u>RANK</u>
Jan 2024 All Cattle	3,800	59
Beef Cows	*	*
Milk Cows	*	*
2022 All Hogs	*	*
2022 All Sheep	590	45
2022 Chickens	1,942	26
2022 Turkeys	---	---

# COUNTY HIGHLIGHTS



**Tippecanoe  
County**

						<u>RANK</u>				<u>RANK</u>	
2023	Census Population					188,792	7	2022	Cash Receipts	\$237,632,000	33
2022	Total Land Area (acres)					319,294	11		Crop Receipts	\$204,449,000	17
2022	Number of Farms					712	18		Livestock Receipts	\$33,183,000	44
2022	Land in Farms (acres)					237,534	12	2022	Other Income	\$18,443,000	7
2022	Average Size of Farm (acres)					334	32		Government Payments	\$1,887,000	28
									Imputed Income	\$16,556,000	7
2022	Value of Land & Bldgs (avg/acre)					\$8,601	36	2022	Total Income	\$256,075,000	31
2022	Cropland (acres)					213,719	12		Less: Expenses	\$208,676,000	25
2022	Harvested Cropland (acres)					201,748	13		Realized Net Income	\$47,399,000	50
2022	Pastureland, all types (acres)					5,684	37				
2022	Woodland (acres)					6,753	65				
<u>2023 CROPS</u>		<u>PLTD</u>	<u>HARV</u>	<u>YLD</u>	<u>UNIT</u>	<u>PROD</u>	<u>RANK</u>	<u>LIVESTOCK</u>		<u>NUMBER HEAD</u>	<u>RANK</u>
Corn	85,300	84,200	222.4	Bu	18,726,000	14	Jan 2024 All Cattle		3,700	60	
Soybeans	91,500	91,200	67.1	Bu	6,120,000	11	Beef Cows		*	*	
Wheat	*	*	*	Bu	*	*	Milk Cows		*	*	
2022 Alf. Hay	---	1,475	---	Ton	3,811	46	2022 All Hogs		59,526	21	
2022 Oth. Hay	---	1,106	---	Ton	2,251	56	2022 All Sheep		1,944	7	
2022 Popcorn	---	*	---	Lbs	*	*	2022 Chickens		1,944	25	
							2022 Turkeys		125	22	

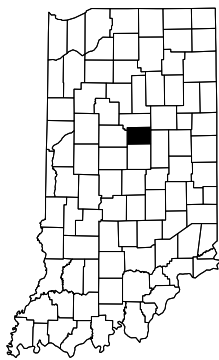

**Tipton  
County**

						<u>RANK</u>				<u>RANK</u>	
2023	Census Population					15,256	81	2022	Cash Receipts	\$195,607,000	43
2022	Total Land Area (acres)					166,746	83		Crop Receipts	\$162,562,000	33
2022	Number of Farms					416	72		Livestock Receipts	\$33,045,000	45
2022	Land in Farms (acres)					163,401	48	2022	Other Income	\$7,790,000	62
2022	Average Size of Farm (acres)					393	15		Government Payments	\$1,083,000	56
									Imputed Income	\$6,707,000	59
2022	Value of Land & Bldgs (avg/acre)					\$11,110	3	2022	Total Income	\$203,397,000	45
2022	Cropland (acres)					158,350	37		Less: Expenses	\$146,227,000	44
2022	Harvested Cropland (acres)					155,095	35		Realized Net Income	\$57,170,000	41
2022	Pastureland, all types (acres)					750	90				
2022	Woodland (acres)					2,464	89				
<u>2023 CROPS</u>		<u>PLTD</u>	<u>HARV</u>	<u>YLD</u>	<u>UNIT</u>	<u>PROD</u>	<u>RANK</u>	<u>LIVESTOCK</u>		<u>NUMBER HEAD</u>	<u>RANK</u>
Corn	67,800	67,100	208.8	Bu	14,010,000	27	Jan 2024 All Cattle		600	86	
Soybeans	72,500	71,900	69.3	Bu	4,983,000	22	Beef Cows		300	64	
Wheat	*	*	*	Bu	*	*	Milk Cows		---	---	
2022 Alf. Hay	---	*	---	Ton	835	86	2022 All Hogs		68,458	19	
2022 Oth. Hay	---	*	---	Ton	252	90	2022 All Sheep		349	57	
2022 Popcorn	---	*	---	Lbs	*	*	2022 Chickens		*	*	
							2022 Turkeys		---	---	

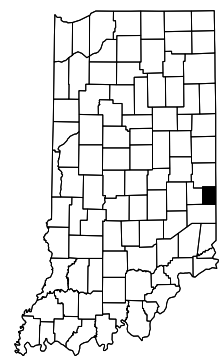

**Union  
County**

						<u>RANK</u>				<u>RANK</u>	
2023	Census Population					6,973	91	2022	Cash Receipts	\$70,556,000	79
2022	Total Land Area (acres)					103,183	90		Crop Receipts	\$66,076,000	74
2022	Number of Farms					194	89		Livestock Receipts	\$4,480,000	84
2022	Land in Farms (acres)					69,029	80	2022	Other Income	\$3,537,000	85
2022	Average Size of Farm (acres)					356	25		Government Payments	\$151,000	91
									Imputed Income	\$3,386,000	82
2022	Value of Land & Bldgs (avg/acre)					\$9,913	13	2022	Total Income	\$74,093,000	79
2022	Cropland (acres)					61,860	76		Less: Expenses	\$55,068,000	78
2022	Harvested Cropland (acres)					59,514	76		Realized Net Income	\$19,025,000	79
2022	Pastureland, all types (acres)					2,898	68				
2022	Woodland (acres)					3,682	79				
<u>2023 CROPS</u>		<u>PLTD</u>	<u>HARV</u>	<u>YLD</u>	<u>UNIT</u>	<u>PROD</u>	<u>RANK</u>	<u>LIVESTOCK</u>		<u>NUMBER HEAD</u>	<u>RANK</u>
Corn	33,000	32,200	221.8	Bu	7,142,000	56	Jan 2024 All Cattle		2,000	76	
Soybeans	31,000	30,900	66.9	Bu	2,067,000	59	Beef Cows		900	56	
Wheat	*	*	*	Bu	*	*	Milk Cows		---	---	
2022 Alf. Hay	---	1,046	---	Ton	2,097	74	2022 All Hogs		10,084	50	
2022 Oth. Hay	---	436	---	Ton	845	83	2022 All Sheep		248	70	
2022 Popcorn	---	---	---	Lbs	---	---	2022 Chickens		201	76	
							2022 Turkeys		---	---	

# COUNTY HIGHLIGHTS

						<u>RANK</u>
2023 Census Population	179,810					9
2022 Total Land Area (acres)	149,555					85
2022 Number of Farms	204					88
2022 Land in Farms (acres)	51,839					86
2022 Average Size of Farm (acres)	254					53
2022 Value of Land & Bldgs (avg/acre)	\$7,553					55
2022 Cropland (acres)	48,697					80
2022 Harvested Cropland (acres)	47,804					79
2022 Pastureland, all types (acres)	1,229					88
2022 Woodland (acres)	1,384					91

			<u>RANK</u>
2022 Cash Receipts	\$67,061,000		81
Crop Receipts	\$65,552,000		76
Livestock Receipts	\$1,509,000		88
2022 Other Income	\$3,301,000		87
Government Payments	\$698,000		72
Imputed Income	\$2,603,000		87
2022 Total Income	\$70,362,000		81
Less: Expenses	\$49,206,000		82
Realized Net Income	\$21,156,000		78

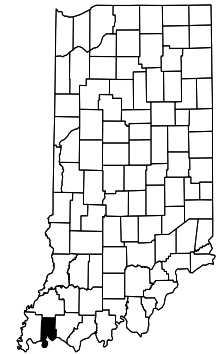

**Vanderburgh County**

<u>2023 CROPS</u>	<u>PLTD</u>	<u>HARV</u>	<u>YLD</u>	<u>UNIT</u>	<u>PROD</u>	<u>RANK</u>
Corn	27,800	27,100	186.4	Bu	5,051,000	63
Soybeans	29,600	29,500	66.7	Bu	1,968,000	61
Wheat	6,600	5,720	80.4	Bu	460,000	15
2022 Alf. Hay ---		113	---	Ton	*	*
2022 Oth. Hay ---		300	---	Ton	*	*
2022 Popcorn ---		---	---	Lbs	---	

<u>LIVESTOCK</u>	<u>NUMBER HEAD</u>	<u>RANK</u>
Jan 2024 All Cattle	*	*
Beef Cows	*	*
Milk Cows	*	*
2022 All Hogs	535	63
2022 All Sheep	63	84
2022 Chickens	374	68
2022 Turkeys	---	

						<u>RANK</u>
2023 Census Population	15,417					80
2022 Total Land Area (acres)	164,402					84
2022 Number of Farms	291					82
2022 Land in Farms (acres)	104,913					70
2022 Average Size of Farm (acres)	361					23
2022 Value of Land & Bldgs (avg/acre)	\$8,513					37
2022 Cropland (acres)	84,884					68
2022 Harvested Cropland (acres)	80,601					68
2022 Pastureland, all types (acres)	5,139					41
2022 Woodland (acres)	13,020					29

			<u>RANK</u>
2022 Cash Receipts	\$115,136,000		66
Crop Receipts	\$101,625,000		64
Livestock Receipts	\$13,511,000		67
2022 Other Income	\$6,993,000		66
Government Payments	\$930,000		61
Imputed Income	\$6,063,000		63
2022 Total Income	\$122,129,000		67
Less: Expenses	\$99,638,000		64
Realized Net Income	\$22,491,000		74



**Vermillion County**

<u>2023 CROPS</u>	<u>PLTD</u>	<u>HARV</u>	<u>YLD</u>	<u>UNIT</u>	<u>PROD</u>	<u>RANK</u>
Corn	*	*	*	Bu	*	*
Soybeans	*	*	*	Bu	*	*
Wheat	800	690	102.2	Bu	70,500	52
2022 Alf. Hay ---		657	---	Ton	1,895	77
2022 Oth. Hay ---		541	---	Ton	1,060	80
2022 Popcorn ---		---	---	Lbs	---	

<u>LIVESTOCK</u>	<u>NUMBER HEAD</u>	<u>RANK</u>
Jan 2024 All Cattle	2,300	73
Beef Cows	*	*
Milk Cows	---	
2022 All Hogs	*	*
2022 All Sheep	318	61
2022 Chickens	269	73
2022 Turkeys	---	

						<u>RANK</u>
2023 Census Population	106,153					17
2022 Total Land Area (acres)	258,223					42
2022 Number of Farms	464					57
2022 Land in Farms (acres)	105,310					69
2022 Average Size of Farm (acres)	227					64
2022 Value of Land & Bldgs (avg/acre)	\$5,886					83
2022 Cropland (acres)	87,806					67
2022 Harvested Cropland (acres)	84,037					67
2022 Pastureland, all types (acres)	2,731					71
2022 Woodland (acres)	12,436					32

			<u>RANK</u>
2022 Cash Receipts	\$95,804,000		73
Crop Receipts	\$94,436,000		66
Livestock Receipts	\$1,368,000		90
2022 Other Income	\$8,198,000		58
Government Payments	\$1,850,000		29
Imputed Income	\$6,348,000		62
2022 Total Income	\$104,002,000		73
Less: Expenses	\$75,512,000		73
Realized Net Income	\$28,490,000		69



**Vigo County**

<u>2023 CROPS</u>	<u>PLTD</u>	<u>HARV</u>	<u>YLD</u>	<u>UNIT</u>	<u>PROD</u>	<u>RANK</u>
Corn	48,000	46,800	198.8	Bu	9,304,000	49
Soybeans	55,400	55,200	60.7	Bu	3,350,000	41
Wheat	*	*	*	Bu	*	*
2022 Alf. Hay ---		247	---	Ton	502	87
2022 Oth. Hay ---		1,116	---	Ton	2,403	53
2022 Popcorn ---		*	---	Lbs	*	*

<u>LIVESTOCK</u>	<u>NUMBER HEAD</u>	<u>RANK</u>
Jan 2024 All Cattle	1,700	81
Beef Cows	1,000	52
Milk Cows	100	54
2022 All Hogs	85	72
2022 All Sheep	275	66
2022 Chickens	925	52
2022 Turkeys	*	*

# COUNTY HIGHLIGHTS



**Wabash  
County**

		<u>RANK</u>				<u>RANK</u>			
2023 Census Population	30,670	54		2022 Cash Receipts	\$260,556,000	28			
2022 Total Land Area (acres)	263,959	31		Crop Receipts	\$164,067,000	31			
2022 Number of Farms	635	29		Livestock Receipts	\$96,489,000	21			
2022 Land in Farms (acres)	186,071	36		2022 Other Income	\$13,210,000	27			
2022 Average Size of Farm (acres)	293	40		Government Payments	\$2,287,000	18			
2022 Value of Land & Bldgs (avg/acre)	\$8,802	31		Imputed Income	\$10,923,000	28			
2022 Cropland (acres)	166,621	30		2022 Total Income	\$273,766,000	28			
2022 Harvested Cropland (acres)	156,945	31		Less: Expenses	\$213,808,000	23			
2022 Pastureland, all types (acres)	2,538	75		Realized Net Income	\$59,958,000	38			
2022 Woodland (acres)	11,080	37							
<u>2023 CROPS</u>	<u>PLTD</u>	<u>HARV</u>	<u>YLD</u>	<u>UNIT</u>	<u>PROD</u>	<u>RANK</u>	<u>LIVESTOCK</u>	<u>NUMBER HEAD</u>	<u>RANK</u>
Corn	78,600	77,700	206.8	Bu	16,068,000	22	Jan 2024 All Cattle	8,000	32
Soybeans	84,600	84,300	60.0	Bu	5,058,000	20	Beef Cows	900	54
Wheat	*	*	*	Bu	*	*	Milk Cows	2,100	17
2022 Alf. Hay	---	1,681	---	Ton	4,334	38	2022 All Hogs	173,352	8
2022 Oth. Hay	---	1,356	---	Ton	2,920	45	2022 All Sheep	1,452	10
2022 Popcorn	---	*	---	Lbs	*	*	2022 Chickens	*	*
							2022 Turkeys	*	*



**Warren  
County**

		<u>RANK</u>				<u>RANK</u>			
2023 Census Population	8,518	90		2022 Cash Receipts	\$217,418,000	38			
2022 Total Land Area (acres)	233,396	67		Crop Receipts	\$179,567,000	24			
2022 Number of Farms	421	69		Livestock Receipts	\$37,851,000	41			
2022 Land in Farms (acres)	204,198	20		2022 Other Income	\$15,381,000	13			
2022 Average Size of Farm (acres)	485	8		Government Payments	\$3,012,000	8			
2022 Value of Land & Bldgs (avg/acre)	\$7,338	58		Imputed Income	\$12,369,000	20			
2022 Cropland (acres)	171,984	26		2022 Total Income	\$232,799,000	37			
2022 Harvested Cropland (acres)	162,459	28		Less: Expenses	\$156,472,000	38			
2022 Pastureland, all types (acres)	5,895	36		Realized Net Income	\$76,327,000	29			
2022 Woodland (acres)	10,435	43							
<u>2023 CROPS</u>	<u>PLTD</u>	<u>HARV</u>	<u>YLD</u>	<u>UNIT</u>	<u>PROD</u>	<u>RANK</u>	<u>LIVESTOCK</u>	<u>NUMBER HEAD</u>	<u>RANK</u>
Corn	*	*	*	Bu	*	*	Jan 2024 All Cattle	9,300	25
Soybeans	*	*	*	Bu	*	*	Beef Cows	*	*
Wheat	*	*	*	Bu	*	*	Milk Cows	*	*
2022 Alf. Hay	---	1,594	---	Ton	3,904	43	2022 All Hogs	*	*
2022 Oth. Hay	---	741	---	Ton	954	82	2022 All Sheep	231	72
2022 Popcorn	---	---	---	Lbs	---	---	2022 Chickens	1,033	48
							2022 Turkeys	46	33



**Warrick  
County**

		<u>RANK</u>				<u>RANK</u>			
2023 Census Population	65,867	27		2022 Cash Receipts	\$83,884,000	74			
2022 Total Land Area (acres)	246,281	54		Crop Receipts	\$78,916,000	69			
2022 Number of Farms	335	80		Livestock Receipts	\$4,968,000	81			
2022 Land in Farms (acres)	123,966	62		2022 Other Income	\$5,917,000	72			
2022 Average Size of Farm (acres)	370	20		Government Payments	\$1,626,000	39			
2022 Value of Land & Bldgs (avg/acre)	\$6,707	69		Imputed Income	\$4,291,000	78			
2022 Cropland (acres)	107,398	62		2022 Total Income	\$89,801,000	74			
2022 Harvested Cropland (acres)	103,448	61		Less: Expenses	\$67,926,000	74			
2022 Pastureland, all types (acres)	6,016	35		Realized Net Income	\$21,875,000	77			
2022 Woodland (acres)	8,713	51							
<u>2023 CROPS</u>	<u>PLTD</u>	<u>HARV</u>	<u>YLD</u>	<u>UNIT</u>	<u>PROD</u>	<u>RANK</u>	<u>LIVESTOCK</u>	<u>NUMBER HEAD</u>	<u>RANK</u>
Corn	35,600	34,700	194.8	Bu	6,760,000	59	Jan 2024 All Cattle	3,900	58
Soybeans	41,400	41,200	63.4	Bu	2,612,000	53	Beef Cows	*	*
Wheat	*	*	*	Bu	*	*	Milk Cows	*	*
2022 Alf. Hay	---	953	---	Ton	2,812	65	2022 All Hogs	*	*
2022 Oth. Hay	---	2,982	---	Ton	6,881	21	2022 All Sheep	*	*
2022 Popcorn	---	---	---	Lbs	---	---	2022 Chickens	981	50
							2022 Turkeys	*	*

# COUNTY HIGHLIGHTS

						<u>RANK</u>
2023 Census Population	28,205					57
2022 Total Land Area (acres)	328,785					7
2022 Number of Farms	783					13
2022 Land in Farms (acres)	190,434					32
2022 Average Size of Farm (acres)	243					59
2022 Value of Land & Bldgs (avg/acre)	\$5,753					86
2022 Cropland (acres)	132,342					50
2022 Harvested Cropland (acres)	123,975					51
2022 Pastureland, all types (acres)	25,552					4
2022 Woodland (acres)	30,413					2

			<u>RANK</u>
2022 Cash Receipts	\$304,554,000		18
Crop Receipts	\$117,525,000		57
Livestock Receipts	\$187,029,000		10
2022 Other Income	\$10,503,000		39
Government Payments	\$2,606,000		15
Imputed Income	\$7,897,000		51
2022 Total Income	\$315,057,000		19
Less: Expenses	\$183,856,000		31
Realized Net Income	\$131,201,000		10



**Washington County**

<u>2023 CROPS</u>	<u>PLTD</u>	<u>HARV</u>	<u>YLD</u>	<u>UNIT</u>	<u>PROD</u>	<u>RANK</u>
Corn	*	*	*	Bu	*	*
Soybeans	55,000	54,800	59.4	Bu	3,255,000	43
Wheat	3,400	2,390	98.3	Bu	235,000	38
2022 Alf. Hay	---	1,572	---	Ton	5,419	29
2022 Oth. Hay	---	13,234	---	Ton	29,701	1
2022 Popcorn	---	1,006	---	Lbs	4,969,504	12

<u>LIVESTOCK</u>	<u>NUMBER HEAD</u>	<u>RANK</u>
Jan 2024 All Cattle	16,800	9
Beef Cows	9,200	1
Milk Cows	400	31
2022 All Hogs	13,480	47
2022 All Sheep	2,833	4
2022 Chickens	162,368	5
2022 Turkeys	973,670	3

						<u>RANK</u>
2023 Census Population	66,127					26
2022 Total Land Area (acres)	257,116					44
2022 Number of Farms	727					17
2022 Land in Farms (acres)	154,498					54
2022 Average Size of Farm (acres)	213					68
2022 Value of Land & Bldgs (avg/acre)	\$7,341					57
2022 Cropland (acres)	127,419					55
2022 Harvested Cropland (acres)	119,824					55
2022 Pastureland, all types (acres)	9,567					22
2022 Woodland (acres)	14,188					28

			<u>RANK</u>
2022 Cash Receipts	\$162,474,000		49
Crop Receipts	\$117,749,000		56
Livestock Receipts	\$44,725,000		36
2022 Other Income	\$14,407,000		18
Government Payments	\$1,429,000		45
Imputed Income	\$12,978,000		14
2022 Total Income	\$176,881,000		49
Less: Expenses	\$126,388,000		50
Realized Net Income	\$50,493,000		46



**Wayne County**

<u>2023 CROPS</u>	<u>PLTD</u>	<u>HARV</u>	<u>YLD</u>	<u>UNIT</u>	<u>PROD</u>	<u>RANK</u>
Corn	65,100	63,700	194.2	Bu	12,371,000	36
Soybeans	66,000	65,700	61.1	Bu	4,014,000	35
Wheat	5,300	4,510	71.4	Bu	322,000	26
2022 Alf. Hay	---	3,987	---	Ton	12,672	8
2022 Oth. Hay	---	1,871	---	Ton	3,344	36
2022 Popcorn	---	---	---	Lbs	---	---

<u>LIVESTOCK</u>	<u>NUMBER HEAD</u>	<u>RANK</u>
Jan 2024 All Cattle	9,300	26
Beef Cows	3,000	11
Milk Cows	2,000	18
2022 All Hogs	19,165	41
2022 All Sheep	1,131	18
2022 Chickens	8,069	11
2022 Turkeys	3,814	17

						<u>RANK</u>
2023 Census Population	28,555					56
2022 Total Land Area (acres)	235,576					66
2022 Number of Farms	527					42
2022 Land in Farms (acres)	201,538					22
2022 Average Size of Farm (acres)	382					19
2022 Value of Land & Bldgs (avg/acre)	\$10,111					11
2022 Cropland (acres)	192,626					20
2022 Harvested Cropland (acres)	186,425					20
2022 Pastureland, all types (acres)	950					89
2022 Woodland (acres)	4,431					73

			<u>RANK</u>
2022 Cash Receipts	\$309,896,000		17
Crop Receipts	\$207,055,000		14
Livestock Receipts	\$102,841,000		19
2022 Other Income	\$10,197,000		45
Government Payments	\$1,525,000		42
Imputed Income	\$8,672,000		39
2022 Total Income	\$320,093,000		17
Less: Expenses	\$231,373,000		16
Realized Net Income	\$88,720,000		20

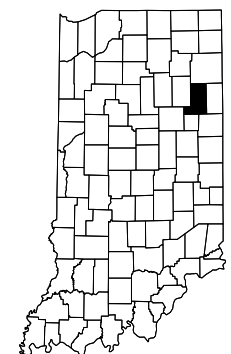

**Wells County**

<u>2023 CROPS</u>	<u>PLTD</u>	<u>HARV</u>	<u>YLD</u>	<u>UNIT</u>	<u>PROD</u>	<u>RANK</u>
Corn	82,300	80,600	205.6	Bu	16,573,000	19
Soybeans	97,100	96,800	64.1	Bu	6,205,000	9
Wheat	4,500	3,870	101.6	Bu	393,000	18
2022 Alf. Hay	---	1,201	---	Ton	3,801	47
2022 Oth. Hay	---	270	---	Ton	670	85
2022 Popcorn	---	*	---	Lbs	*	*

<u>LIVESTOCK</u>	<u>NUMBER HEAD</u>	<u>RANK</u>
Jan 2024 All Cattle	7,100	38
Beef Cows	400	62
Milk Cows	3,500	10
2022 All Hogs	256,846	3
2022 All Sheep	80	83
2022 Chickens	*	*
2022 Turkeys	*	*

# COUNTY HIGHLIGHTS

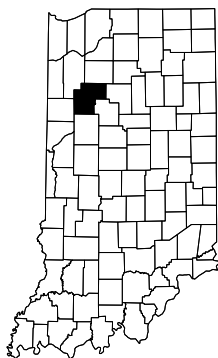

**White  
County**

		<u>RANK</u>				<u>RANK</u>			
2023 Census Population	24,917	62	2022 Cash Receipts	\$422,732,000	10				
2022 Total Land Area (acres)	323,281	9	Crop Receipts	\$273,699,000	2				
2022 Number of Farms	577	35	Livestock Receipts	\$149,033,000	13				
2022 Land in Farms (acres)	304,558	4	2022 Other Income	\$20,779,000	3				
2022 Average Size of Farm (acres)	528	4	Government Payments	\$2,993,000	9				
2022 Value of Land & Bldgs (avg/acre)	\$10,606	7	Imputed Income	\$17,786,000	4				
2022 Cropland (acres)	281,918	4	2022 Total Income	\$443,511,000	10				
2022 Harvested Cropland (acres)	271,361	4	Less: Expenses	\$318,160,000	5				
2022 Pastureland, all types (acres)	4,310	51	Realized Net Income	\$125,351,000	11				
2022 Woodland (acres)	6,411	68							
<u>2023 CROPS</u>	<u>PLTD</u>	<u>HARV</u>	<u>YLD</u>	<u>UNIT</u>	<u>PROD</u>	<u>RANK</u>	<u>LIVESTOCK</u>	<u>NUMBER HEAD</u>	<u>RANK</u>
Corn	126,000	122,900	197.7	Bu	24,297,000	5	Jan 2024 All Cattle	7,800	34
Soybeans	107,500	107,100	60.0	Bu	6,426,000	7	Beef Cows	1,800	27
Wheat	*	*	*	Bu	*	*	Milk Cows	---	---
2022 Alf. Hay	---	1,655	---	Ton	4,475	37	2022 All Hogs	291,881	1
2022 Oth. Hay	---	793	---	Ton	1,630	67	2022 All Sheep	682	39
2022 Popcorn	---	12,986	---	Lbs	62,497,607	2	2022 Chickens	434	65
							2022 Turkeys	32	38



**Whitley  
County**

		<u>RANK</u>				<u>RANK</u>			
2023 Census Population	34,742	47	2022 Cash Receipts	\$197,439,000	42				
2022 Total Land Area (acres)	214,764	73	Crop Receipts	\$135,818,000	47				
2022 Number of Farms	647	25	Livestock Receipts	\$61,621,000	33				
2022 Land in Farms (acres)	162,338	49	2022 Other Income	\$12,420,000	30				
2022 Average Size of Farm (acres)	251	54	Government Payments	\$2,582,000	16				
2022 Value of Land & Bldgs (avg/acre)	\$8,939	28	Imputed Income	\$9,838,000	32				
2022 Cropland (acres)	145,401	44	2022 Total Income	\$209,859,000	41				
2022 Harvested Cropland (acres)	136,372	45	Less: Expenses	\$149,911,000	43				
2022 Pastureland, all types (acres)	2,474	77	Realized Net Income	\$59,948,000	39				
2022 Woodland (acres)	9,469	47							
<u>2023 CROPS</u>	<u>PLTD</u>	<u>HARV</u>	<u>YLD</u>	<u>UNIT</u>	<u>PROD</u>	<u>RANK</u>	<u>LIVESTOCK</u>	<u>NUMBER HEAD</u>	<u>RANK</u>
Corn	59,300	58,100	181.9	Bu	10,568,000	43	Jan 2024 All Cattle	5,600	45
Soybeans	62,300	62,100	53.3	Bu	3,310,000	42	Beef Cows	1,200	37
Wheat	7,700	6,640	81.5	Bu	541,000	12	Milk Cows	900	27
2022 Alf. Hay	---	3,998	---	Ton	10,716	10	2022 All Hogs	106,929	12
2022 Oth. Hay	---	1,069	---	Ton	2,329	55	2022 All Sheep	223	73
2022 Popcorn	---	---	---	Lbs	---	---	2022 Chickens	721	60
							2022 Turkeys	*	*

## TOP TEN COUNTIES FOR 2022 CASH RECEIPTS

<b>All Commodities</b>		<b>Crops</b>		<b>Livestock</b>	
Jay	\$671,925,000	Knox	\$337,698,000	Jay	\$520,017,000
Elkhart	\$538,831,000	White	\$273,699,000	Elkhart	\$419,913,000
Kosciusko	\$523,640,000	Benton	\$266,731,000	Dubois	\$353,927,000
Daviess	\$521,318,000	Montgomery	\$264,587,000	Lagrange	\$350,682,000
Lagrange	\$493,092,000	Clinton	\$249,609,000	Daviess	\$327,560,000
Jasper	\$490,537,000	Jasper	\$245,200,000	Kosciusko	\$308,067,000
Dubois	\$474,351,000	Carroll	\$236,861,000	Adams	\$296,134,000
Adams	\$466,396,000	LaPorte	\$234,314,000	Jasper	\$245,337,000
Knox	\$428,126,000	Pulaski	\$220,687,000	Jackson	\$222,227,000
White	\$422,732,000	Gibson	\$219,624,000	Washington	\$187,029,000

# ***CENSUS HIGHLIGHTS***



"Vintage Charm"  
Photographer -- Mac Mowrer  
Age 11, Owensville, IN



"Boys on Tractor"  
Photographer -- Andrew Moyer  
Age 10, Attica, IN

**FARM NUMBERS**

**MARKET VALUES**

**OPERATOR INFORMATION**

**LIVESTOCK**

**CROPS**

# CENSUS HIGHLIGHTS

## CENSUS OF AGRICULTURE, HISTORICAL HIGHLIGHTS INDIANA, 2022 WITH COMPARISONS

Commodity	Unit	1987 <sup>1</sup>	1992 <sup>1</sup>	1997	2002
Farms	Number	70,506	62,778	66,707	60,296
Land in farms	Acres	16,170,895	15,618,831	15,525,154	15,058,670
Average size of farm	Acres	229	249	233	250
Estimated market value of:					
Land and buildings <sup>2</sup>					
Average per farm	Dollars	265,446	346,199	486,171	637,645
Average per acre	Dollars	1,158	1,395	2,097	2,567
Machinery and equipment <sup>2</sup>					
Average per farm	Dollars	44,502	55,440	58,614	80,240
Farms by size:					
1 to 9	Acres	5,444	5,141	5,741	5,436
10 to 49	Acres	15,010	14,234	17,937	18,595
50 to 179	Acres	24,892	21,268	22,818	18,691
180 to 499	Acres	15,902	12,928	11,569	9,263
500 to 999	Acres	6,670	6,000	5,194	4,494
1,000 or more	Acres	2,588	3,207	3,448	3,817
Total Cropland	Farms	65,529	58,117	59,496	53,725
	Acres	13,592,873	13,366,034	13,065,057	12,909,002
Harvested Cropland	Farms	61,689	54,252	51,984	44,298
	Acres	10,706,298	11,834,675	11,844,628	11,937,370
Market value of agricultural products					
Total Sold	\$1,000	4,067,684	4,633,090	5,323,116	4,783,158
Average per farm	Dollars	57,693	73,801	79,798	79,328
Crops <sup>3</sup>	\$1,000	2,127,135	2,698,335	3,297,312	2,992,747
Livestock, poultry and their Products	\$1,000	1,940,549	1,934,755	2,025,804	1,790,411
Operators by days worked off farm <sup>4</sup> :					
Any	Number	40,682	35,397	40,651	36,351
200 days or more	Number	28,153	25,237	29,612	27,064
Operators by principal occupation <sup>4</sup> :					
Farming	Farms	36,654	31,547	28,779	33,612
Other	Farms	33,852	31,231	37,928	26,684
Average Age of Operator <sup>4</sup>	Years	50.5	51.6	52.3	53.7
Total Farm Production Expenses	\$1,000	3,178,679	3,645,379	4,120,616	4,310,513
Livestock and Poultry:					
Cattle and Calves Inventory	Farms	30,340	25,974	26,816	20,662
	Number	1,236,480	1,113,473	1,049,323	862,074
Beef Cows	Farms	19,150	16,783	17,591	12,612
	Number	315,784	293,836	299,120	230,421
Milk Cows	Farms	5,204	3,958	3,464	2,799
	Number	163,867	144,532	134,492	144,792
Hogs and Pigs Inventory	Farms	14,834	11,987	6,809	4,087
	Number	4,372,294	4,618,663	3,926,726	3,478,570
Selected Crops Harvested:					
Corn for Grain or Seed	Farms	45,383	37,005	32,047	24,156
	Acres	4,884,114	5,828,308	5,508,168	5,123,291
	Bushels	619,045,978	805,637,216	657,405,247	606,156,476
Wheat for Grain	Farms	18,294	12,936	10,926	5,907
	Acres	590,920	542,058	548,890	299,873
	Bushels	30,789,151	25,048,728	29,417,190	15,345,210
Soybeans for Beans	Farms	40,068	33,568	29,152	25,212
	Acres	4,397,253	4,729,880	5,041,793	5,761,363
	Bushels	169,749,051	195,049,717	212,463,202	235,450,361

<sup>1</sup> Not Adjusted for Coverage. <sup>2</sup> Data are based on a sample of farms. <sup>3</sup> Includes nursery and greenhouse crops. <sup>4</sup> Beginning with 2017, data is for producers with a maximum of four producers per farm.



# CENSUS HIGHLIGHTS

## CENSUS OF AGRICULTURE, HISTORICAL HIGHLIGHTS INDIANA, 2022 WITH COMPARISONS

Commodity	Unit	2007	2012	2017	2022
Farms	Number	60,938	58,695	56,649	53,599
Land in farms	Acres	14,773,184	14,720,396	14,969,996	14,602,240
Average size of farm	Acres	242	251	264	272
Estimated market value of:					
Land and buildings <sup>2</sup>					
Average per farm	Dollars	868,699	1,342,826	1,737,741	2,250,114
Average per acre	Dollars	3,583	5,354	6,576	8,259
Machinery and equipment <sup>2</sup>					
Average per farm	Dollars	103,427	143,252	163,136	207,098
Farms by size:					
1 to 9	Acres	9,720	6,607	7,622	6,418
10 to 49	Acres	19,533	20,770	18,665	18,772
50 to 179	Acres	15,993	16,396	15,377	15,062
180 to 499	Acres	8,012	7,420	7,419	6,687
500 to 999	Acres	3,774	3,562	3,529	2,919
1,000 or more	Acres	3,906	3,940	4,037	3,741
Total Cropland	Farms	51,283	48,851	47,127	44,532
	Acres	12,716,037	12,590,633	12,909,673	12,531,737
Harvested Cropland	Farms	41,743	41,965	41,693	39,094
	Acres	12,108,940	12,146,538	12,345,774	11,955,458
Market value of agricultural products					
Total Sold	\$1,000	8,271,291	11,210,818	11,107,336	18,029,033
Average per farm	Dollars	135,733	191,001	196,073	336,369
Crops <sup>3</sup>	\$1,000	5,319,019	7,530,097	7,121,060	1,1790,375
Livestock, poultry and their Products	\$1,000	2,952,272	3,680,721	3,986,276	6,238,659
Operators by days worked off farm:					
Any	Number	40,777	37,831	56,161	57,083
200 days or more	Number	27,231	26,731	40,606	38,861
Operators by principal occupation:					
Farming	Farms	25,510	25,630	36,485	37,198
Other	Farms	35,428	33,065	57,865	57,084
Average Age of Operator	Years	55.0	55.8	55.5	56.0
Total Farm Production Expenses	\$1,000	6,280,596	9,117,075	9,124,760	12,547,989
Livestock and Poultry:					
Cattle and Calves Inventory	Farms	18,483	17,370	17,014	13,984
	Number	875,350	821,265	844,187	770,048
Beef Cows	Farms	12,668	11,218	11,753	9,990
	Number	235,299	182,627	210,168	177,730
Milk Cows	Farms	2,023	2,401	2,049	1,521
	Number	166,149	174,141	189,035	183,176
Hogs and Pigs Inventory	Farms	3,420	2,757	2,570	2,150
	Number	3,669,057	3,747,352	4,004,388	4,372,121
Selected Crops Harvested:					
Corn for Grain or Seed	Farms	24,400	22,985	20,017	19,082
	Acres	6,362,576	6,036,712	5,402,922	5,376,022
	Bushels	959,947,232	597,271,090	980,332,687	1,039,725,08
Wheat for Grain	Farms	5,058	4,290	3,236	3,008
	Acres	362,571	300,707	239,221	262,177
	Bushels	19,693,426	19,857,371	18,373,725	20,944,413
Soybeans for Beans	Farms	21,973	21,905	22,223	18,671
	Acres	4,783,821	5,144,179	5,981,372	5,687,521
	Bushels	211,074,079	218,928,307	319,049,039	326,680,605

<sup>1</sup> Not Adjusted for Coverage. <sup>2</sup> Data are based on a sample of farms. <sup>3</sup> Includes nursery and greenhouse crops. <sup>4</sup> Beginning with 2017, data is for producers with a maximum of four producers per farm.

# CENSUS HIGHLIGHTS

## CENSUS OF AGRICULTURE, HISTORICAL HIGHLIGHTS INDIANA, 2022 WITH COMPARISONS

Commodity	1987 <sup>1</sup>	1992 <sup>1</sup>	1997	2002
		<u>Number</u>		
All Farms	70,506	62,778	66,707	60,296
Farms by Value of Sales				
Less than \$2,500	12,433	11,189	18,568	21,620
\$2,500 to \$4,999	8,072	6,848	6,617	5,169
\$5,000 to \$9,999	9,515	8,053	7,398	5,760
\$10,000 to \$24,999	12,820	10,642	9,476	7,329
\$25,000 to \$49,999	8,682	7,296	6,529	5,112
\$50,000 to \$99,999	8,031	6,694	5,827	4,945
\$100,000 to \$499,999	10,126	10,750	10,290	8,505
\$500,000 or more	827	1,306	2,002	1,856
Farms by Type of Organization:				
Individual or Family	59,955	53,105	57,266	53,864
Partnership	7,469	6,721	5,803	3,463
Corporation	2,823	2,622	3,200	2,632
Other <sup>2</sup>	259	330	438	337
<sup>1</sup> Not Adjusted for Coverage. <sup>2</sup> Cooperative, estate or trust, institutional, etc.				

Commodity	2007	2012	2017	2022
		<u>Number</u>		
All Farms	60,938	58,695	56,649	53,599
Farms by Value of Sales				
Less than \$2,500	22,470	20,283	18,583	15,869
\$2,500 to \$4,999	4,971	4,859	4,660	4,033
\$5,000 to \$9,999	5,686	5,204	5,396	4,648
\$10,000 to \$24,999	6,325	5,681	6,092	6,047
\$25,000 to \$49,999	4,531	4,101	4,117	4,113
\$50,000 to \$99,999	4,273	4,254	4,069	3,982
\$100,000 to \$499,999	8,655	9,020	8,398	7,973
\$500,000 or more	4,027	5,293	5,334	6,934
Farms by Type of Organization:				
Individual or Family	52,553	50,997	48,176	45,401
Partnership	4,614	3,376	3,386	3,177
Corporation	2,978	3,266	3,961	4,076
Other <sup>2</sup>	793	1,056	1,126	945
<sup>1</sup> Not Adjusted for Coverage. <sup>2</sup> Cooperative, estate or trust, institutional, etc.				

# ***CUSTOMER SERVICE***



“Little Girl in Pumpkin Patch”  
Photographer ~~ Lauren Kessler  
Age 17, Valparaiso, IN



“Ruby”  
Photographer ~~ Ava Akers  
Age 13, Charlestown, IN

**STATE STATISTICAL OFFICES**  
**COUNTY EXTENSION OFFICES**

**FSA OFFICES**  
**REPORT & SUBSCRIPTION INFORMATION**

**NRCS OFFICES**

# CUSTOMER SERVICE

## NASS REGIONAL OFFICES AND STATE FIELD OFFICES

To request order forms for state statistical reports, write: USDA, NASS \_\_\_(State)\_\_\_ Field Office.

E-mail: [nassrfoREG@usda.gov](mailto:nassrfoREG@usda.gov) Internet: [http://www.usda.gov/Statistics\\_by\\_State/](http://www.usda.gov/Statistics_by_State/)

REG = Regional abbreviation. Example: Great Lakes Regional Office = [nassrfoglr@usda.gov](mailto:nassrfoglr@usda.gov)

### GREAT LAKES REGION

3001 Coolidge Road, Suite 400  
East Lansing MI 48823

Phone: 800-453-7501  
Fax: 855-270-2709  
Email: [nassrfoglr@usda.gov](mailto:nassrfoglr@usda.gov)

#### Serving

Indiana Field Office  
Michigan Field Office  
Ohio Field Office

### DELTA REGION

10800 Financial Centre Parkway, Suite 110  
Little Rock AR 72211

Phone: 800-327-2970  
Fax: 855-270-2705  
Email: [nassrfodlr@usda.gov](mailto:nassrfodlr@usda.gov)

#### Serving

Arkansas Field Office  
Louisiana Field Office  
Mississippi Field Office

### EASTERN MOUNTAIN REGION

601 West Broadway, Room 645  
Louisville KY 40202

Phone: 800-928-5277  
Fax: 855-270-2708  
Email: [nassrfoemr@usda.gov](mailto:nassrfoemr@usda.gov)

#### Serving

Kentucky Field Office  
North Carolina Field Office  
Tennessee Field Office  
Virginia Field Office  
West Virginia Field Office

### HEARTLAND REGION

9700 Page Ave, Suite 400  
St Louis MO 63132-1547

Phone: 800-551-1014  
Fax: 855-270-2717  
Email: [nassrfohlr@usda.gov](mailto:nassrfohlr@usda.gov)

#### Serving

Illinois Field Office  
Missouri Field Office

### MOUNTAIN REGION

One Denver Federal Center, Bldg. 67, Room 630  
Denver CO 80225

Phone: 800-392-3202  
Fax: 866-314-4029  
Email: [nassrfomtr@usda.gov](mailto:nassrfomtr@usda.gov)

#### Serving

Arizona Field Office  
Colorado Field Office  
Montana Field Office  
New Mexico Field Office  
Utah Field Office  
Wyoming Field Office

### NORTHEASTERN REGION

4050 Crums Mill Road, Suite 203  
Harrisburg PA 17112-2875

Phone: 717-787-3904  
Fax: 855-270-2719  
Email: [nassrfoner@usda.gov](mailto:nassrfoner@usda.gov)

#### Serving

Delaware Field Office  
Maryland Field Office  
New England Field Office  
(Including: CT, ME, MA, NH, RI, and VT)  
New Jersey Field Office  
New York Field Office  
Pennsylvania Field Office

# CUSTOMER SERVICE

## NASS REGIONAL OFFICES AND STATE FIELD OFFICES

To request order forms for state statistical reports, write: USDA, NASS \_\_\_\_\_(State)\_\_\_\_\_ Field Office.

E-mail: [nassrfoREG@usda.gov](mailto:nassrfoREG@usda.gov) Internet: [http://www.usda.gov/Statistics\\_by\\_State/](http://www.usda.gov/Statistics_by_State/)

REG = Regional abbreviation. Example: Great Lakes Regional Office = [nassrfoglr@usda.gov](mailto:nassrfoglr@usda.gov)

### NORTHERN PLAINS REGION

Rm 263 Federal Bldg, 100 Centennial Mall North  
Lincoln NE 68508

Phone: 800-582-6443  
Fax: 855-270-2720  
Email: [nassrfonpr@usda.gov](mailto:nassrfonpr@usda.gov)

#### Serving

Kansas Field Office  
Nebraska Field Office  
North Dakota Field Office  
South Dakota Field Office

### NORTHWEST REGION

112 Henry St., NE, Suite 202  
Olympia WA 98506

Phone: 800-435-5883  
Fax: 855-270-2721  
Email: [nassrfonwr@usda.gov](mailto:nassrfonwr@usda.gov)

#### Serving

Alaska Field Office  
Idaho Field Office  
Oregon Field Office  
Washington Field Office

### PACIFIC REGION

650 Capitol Mall, Suite 6-100  
Sacramento CA 95814

Phone: 800-851-1127  
Fax: 855-270-2722  
Email: [nassrfopcr@usda.gov](mailto:nassrfopcr@usda.gov)

#### Serving

California Field Office  
Hawaii Field Office  
Nevada Field Office

### SOUTHERN REGION

Suite 100, 355 East Hancock Ave, Stephens Federal Bldg  
Athens GA 30601

Phone: 800-253-4419  
Fax: 855-721-9801  
Email: [nassrfosor@usda.gov](mailto:nassrfosor@usda.gov)

#### Serving

Alabama Field Office  
Florida Field Office  
Georgia Field Office  
Puerto Rico Field Office  
South Carolina Field Office

### SOUTHERN PLAINS REGION

Room 500, Federal Bldg., 300 E 8<sup>th</sup> St  
Austin TX 78701

Phone: 512-501-3200  
Fax: 855-270-2725  
Email: [nassrfospr@usda.gov](mailto:nassrfospr@usda.gov)

#### Serving

Oklahoma Field Office  
Texas Field Office

### UPPER MIDWEST REGION

210 Walnut St., Suite 833  
Des Moines IA 50309

Phone: 515-776-3400  
Fax: 855-271-9802  
Email: [nassrfoumr@usda.gov](mailto:nassrfoumr@usda.gov)

#### Serving

Iowa Field Office  
Minnesota Field Office  
Wisconsin Field Office

# CUSTOMER SERVICE

## INDIANA FARM SERVICE AGENCY (FSA) COUNTY OFFICES

<p><b>FSA STATE OFFICE</b> 5981 Lakeside Boulevard Indianapolis IN 46278-1996 Julia Wickard, State Executive Director 317-290-3315</p>	<p><b>CLINTON COUNTY FSA</b> 860 S Prairie Avenue Frankfort IN 46041-7439 Brittany A. Shepherd, CED 765-659-1223</p>	<p><b>FRANKLIN COUNTY FSA</b> 10165-A Oxford Pike Brookville IN 47012-9414 Lisa Hollars, CED 765-647-2651</p>	<p><b>JACKSON COUNTY FSA</b> 1350 Woodside Drive Brownstown IN 47220 Jeff Fisher, CED 812-358-2367</p>
<p><b>ADAMS COUNTY FSA</b> 975 S 11th Street Decatur IN 46733 Dawn Hummel, Acting CED 260-724-4124</p>	<p><b>DAVISS/MARTIN COUNTY FSA</b> 2524 E National Hwy Washington IN 47501-9597 Jacquelyn Dant, CED 812-254-4780</p>	<p><b>FULTON COUNTY FSA</b> 1252 E 100 S Rochester IN 46975-8036 Jeff Smith, CED 574-223-3220</p>	<p><b>JASPER COUNTY FSA</b> 211 E Drexel Parkway Rensselaer IN 47978-7294 Jody Wilson, CED 219-866-8554</p>
<p><b>ALLEN COUNTY FSA</b> 9602 Coldwater Rd, Ste 104 Ft Wayne IN 46825 Lauren Shoda, Acting CED 260-484-5848</p>	<p><b>DEARBORN/OHIO COUNTY FSA</b> 10729 Randall Avenue Aurora IN 47001-9388 Chuck Deputy, CED 812-926-2406</p>	<p><b>GIBSON COUNTY FSA</b> 229 S Second Avenue Princeton IN 47670-3534 Katy Mull, CED 812-385-5033</p>	<p><b>JAY COUNTY FSA</b> 1331 W SR 67 Portland IN 47371-8500 Jamie Kirkpatrick, CED 260-726-4888</p>
<p><b>BARTHOLOMEW COUNTY FSA</b> 785 S Marr Rd. Columbus IN 47201 Janice Acree, CED 812-378-1280</p>	<p><b>DECATUR COUNTY FSA</b> 1333 N Liberty, Circle East Greensburg IN 47240-6647 Shelby Clemens, CED 812-663-8674</p>	<p><b>GRANT COUNTY FSA</b> 1113 E 4th Street Marion IN 46952-4211 Eric Mason, CED 765-668-8983</p>	<p><b>JEFFERSON COUNTY FSA</b> 3382 W SR 56 Hanover IN 47243-9062 Amanda Whelan, CED 812-273-2070</p>
<p><b>BENTON COUNTY FSA</b> 305 East First Street Fowler IN 47944 Charles Westfall, CED 765-884-0660</p>	<p><b>DEKALB COUNTY FSA</b> 942 W 15th Street Auburn IN 46706-2031 Jeff Beerbower, CED 260-925-3710</p>	<p><b>GREENE COUNTY FSA</b> 104 CR 70 E, Ste B Bloomfield IN 47424-8730 Suzanne M. Strietelmeier, CED 812-384-4634</p>	<p><b>JENNINGS COUNTY FSA</b> 2600 N State Hwy 7 North Vernon IN 47265-7186 Lacie Deputy, CED 812-346-3411 ext 4150</p>
<p><b>BOONE COUNTY FSA</b> 801 W Pearl Street Lebanon IN 46052-2345 Katherine Myers, Acting CED 765-482-6355</p>	<p><b>DELAWARE/BLACKFORD CO FSA</b> 3641 N Briarwood Lane Muncie IN 47304-5227 Abigail Armentrout, CED 765-747-5531</p>	<p><b>HANCOCK COUNTY FSA</b> 1101 W Main Street, Ste O Greenfield IN 46140-1951 Kayla Skene, CED 317-462-2283</p>	<p><b>JOHNSON/MARION COUNTY FSA</b> 3059 N Morton Street Franklin IN 46131-9662 Janelle Lasley, CED 765-736-6822 ext 4284</p>
<p><b>CARROLL COUNTY FSA</b> 1523 N US Hwy 421, Ste 2 Delphi IN 46923-8724 Fallon Henderson, CED 765-564-2849</p>	<p><b>DUBOIS COUNTY FSA</b> 1486 Executive Boulevard Jasper IN 47546-9300 Bradley Hoffman, CED 812-482-5565</p>	<p><b>HARRISON/FLOYD/CRAWFORD CO FSA</b> 1855 Gardner Lane N W Corydon IN 47112-2032 Jennifer Anderson, CED 812-738-8121</p>	<p><b>KNOX COUNTY FSA</b> 604 Quail Run Road Vincennes IN 47591 Katrina Miller, CED 812-882-8210 ext 2</p>
<p><b>CASS COUNTY FSA</b> 904 W Broadway Logansport IN 46947-2978 Shirley Jones, CED 574-753-4705</p>	<p><b>ELKHART COUNTY FSA</b> 17746 CR 34 Goshen IN 46528-9261 Jeff Beerbower, Acting CED 574-533-4383 ext 2</p>	<p><b>HENRY COUNTY FSA</b> 146 E CR 200 N New Castle IN 47362-9201 Jessica Replogle, CED 765-529-2303</p>	<p><b>KOSCIUSKO COUNTY FSA</b> 217 E Bell Drive Warsaw IN 46582-6948 Emma Cole, CED 574-267-7445</p>
<p><b>CLARK COUNTY FSA</b> 9608 Hwy 62 Charlestown IN 47111-9640 Jerri George, CED 812-256-2330 ext 2</p>	<p><b>FAYETTE/UNION COUNTY FSA</b> 2590 N Park Road Connersville IN 47331-3040 Lisa Hollars, Acting CED 765-825-2331</p>	<p><b>HOWARD COUNTY FSA</b> 1103 S Goyer Road Kokomo IN 46902-2777 Emily Hite, CED 765-457-2114</p>	<p><b>LAGRANGE COUNTY FSA</b> 910 S Detroit Street Lagrange IN 46761-2400 Jennifer Bolinger, Acting CED 260-463-3166</p>
<p><b>CLAY COUNTY FSA</b> 551 E US HWY 40, Suite B Brazil IN 47834 Rachel Hasler, Acting CED 812-446-8986</p>	<p><b>FOUNTAIN COUNTY FSA</b> 1315 Pearl Street Covington IN 47932 Christopher L. Hare, CED 765-793-2764 ext 2</p>	<p><b>HUNTINGTON COUNTY FSA</b> 2040 Riverfork Drive W Huntington IN 46750-9004 Deana Kitts, CED 260-356-6816</p>	<p><b>LAPORTE COUNTY FSA</b> 100 Legacy Plaza West Laporte IN 46350-5298 Abby Ciesielski, CED 219-362-2820</p>

# CUSTOMER SERVICE

## INDIANA FARM SERVICE AGENCY (FSA) COUNTY OFFICES

<p><b>LAWRENCE COUNTY FSA</b> 1919 Steven Avenue Bedford IN 47421-3534 Braden Marcott, CED 812-279-8117</p>	<p><b>PIKE COUNTY FSA</b> 2103 E Main Street Petersburg IN 47567-8870 Amy Foust, Acting CED 812-354-6120</p>	<p><b>STARKE COUNTY FSA</b> 1406 S Heaton Street Knox IN 46534-2314 Angela Courtney, Acting CED 574-772-3066</p>	<p><b>WARRICK COUNTY FSA</b> 1124 S 8th Street Boonville IN 47601-2260 Jana Stamps, CED 812-897-2840</p>
<p><b>MADISON COUNTY FSA</b> 182 W 300 N, Ste D Anderson IN 46012-1266 Jessica Replogle, CED 765-644-4249</p>	<p><b>PORTER/LAKE COUNTY FSA</b> 2602 Chicago Street, Ste 300 Valparaiso IN 46383 Jon Hannon, CED 219-462-7515</p>	<p><b>STEUBEN COUNTY FSA</b> 1220 N 200 W, Ste K \ PO Box 236 Angola IN 46703-0236 Jennifer Bolinger, Acting CED 260-665-3211</p>	<p><b>WASHINGTON COUNTY FSA</b> 801 Anson Street Salem IN 47167-1952 Samantha Fleenor, CED 812-883-3006</p>
<p><b>MARSHALL/ST JOSEPH CO FSA</b> 2903 Gary Drive Plymouth IN 46563-8889 Gideon Nobbe, CED 574-936-2024</p>	<p><b>POSEY COUNTY FSA</b> 1805 Main Street Mt Vernon IN 47620-1209 Darla Norris, CED 812-838-4191</p>	<p><b>SULLIVAN COUNTY FSA</b> 3306 N Section Street Sullivan IN 47882-7524 Kelly Clines, Acting CED 812-268-5157</p>	<p><b>WAYNE COUNTY FSA</b> 823 S Round Barn Road, Ste 1 Salem IN 47374-4717 Nancy J. Best, CED 765-966-0191</p>
<p><b>MIAMI COUNTY FSA</b> 1626 W Logansport Road Peru IN 46970-1748 Caleb Fricke, CED 765-473-6753 ext 2</p>	<p><b>PULASKI COUNTY FSA</b> 309 N Northwest Street Winamac IN 46996-1262 Stefanie Hall, CED 574-946-3243</p>	<p><b>SWITZERLAND COUNTY FSA</b> 105 E Pike Street Vevay IN 47043-1214 Chuck Deputy, CED 812-427-3126</p>	<p><b>WELLS COUNTY FSA</b> 117 W Harvest Road Bluffton IN 46714-9007 Elonda Shirmeyer, CED 260-824-1930</p>
<p><b>MONROE/OWEN/BROWN/ MORGAN CO FSA</b> 1931 Liberty Drive Bloomington IN 47403-5146 Rachel Hasler, CED 812-334-4323</p>	<p><b>PUTNAM/HENDRICKS COUNTY FSA</b> 1007 Mill Pond Lane, Ste C Greencastle IN 46135 Shelby Benell, CED 765-653-5716</p>	<p><b>TIPPECANOE COUNTY FSA</b> 1812 Troxel Drive Lafayette IN 47909-7367 Morgan Thornburg, CED 765-474-9992 ext 2</p>	<p><b>WHITE COUNTY FSA</b> 515 S Country Lane Monticello IN 47960 Colette Zeigler-Staley, CED 574-583-7622</p>
<p><b>MONTGOMERY COUNTY FSA</b> 2036 E Lebanon Road Crawfordsville IN 47933-2143 Adam Beck, CED 765-362-0405</p>	<p><b>RANDOLPH COUNTY FSA</b> 975 E Washington Street Winchester IN 47394-9221 Sierrah Love, CED 765-584-4505</p>	<p><b>TIPTON/HAMILTON COUNTY FSA</b> 243 Ash Street Tipton IN 46072-1752 Traci J. Merida, CED 765-675-2316</p>	<p><b>WHITLEY COUNTY FSA</b> 788 W Connexion Way, Ste E Columbia City IN 46725 Lauren Shoda, CED 260-244-6266 ext 2</p>
<p><b>NEWTON COUNTY FSA</b> 213 E North Street Morocco IN 47963 Jody Wilson, CED 219-866-8554</p>	<p><b>RIPLEY COUNTY FSA</b> 1981 S Industrial Park Road Versailles IN 47042-9063 Steve Thurnall, CED 812-689-6410</p>	<p><b>VANDERBURGH COUNTY FSA</b> 921 North Park Drive Evansville IN 47710 Tessa Chambers, CED 812-423-4426 Ext 2</p>	
<p><b>NOBLE COUNTY FSA</b> 100 E Park Drive Albion IN 46701-1437 Jennifer Bolinger, CED 260-636-7682</p>	<p><b>RUSH/SHELBY COUNTY FSA</b> 2779 S 840 W Manilla IN 46150 Briley Loggan, CED 765-544-2051 ext 2</p>	<p><b>VIGO COUNTY FSA</b> 3229 S 3rd Place Terre Haute IN 47802-3765 Sherry Lamb, Acting CED 812-232-0193</p>	
<p><b>ORANGE COUNTY FSA</b> 573 SE Main Street Paoli IN 47454-9720 Braden Marcott, CED 812-723-3311</p>	<p><b>SCOTT COUNTY FSA</b> 575 S Lake Road South Scottsburg IN 47170-6866 Jerri George, CED 812-752-2269</p>	<p><b>WABASH COUNTY FSA</b> 599 Bryan Avenue Wabash IN 46992-1010 Susan Stephan, CED 260-563-3145</p>	
<p><b>PARKE/VERMILLION COUNTY FSA</b> 252 S Ridgewood Drive Rockville IN 47872 Shelby Benell, Acting CED 765-569-3551</p>	<p><b>SPENCER/PERRY COUNTY FSA</b> 996 N SR 66 Rockport IN 47635-8815 Rebecca Seifert, Acting CED 812-649-9136</p>	<p><b>WARREN COUNTY FSA</b> 705-B SR 28 E Williamsport IN 47993 Diane Scheurich, CED 765-762-2443</p>	

# CUSTOMER SERVICE

## INDIANA NATURAL RESOURCES CONSERVATION SERVICE (NRCS) COUNTY OFFICES

<p><b>NRCS STATE OFFICE</b> 6013 Lakeside Boulevard Indianapolis IN 46278-2933 Damarys Mortenson, State Conserv. Celeste Gross, Ex. Asst. 317-295-5800</p>	<p><b>CLINTON COUNTY NRCS</b> 860 S Prairie Avenue, Ste 1 Frankfort IN 46041-7439 Timothy Graf, Dist. Conservationist 765-659-1223, Ext 3</p>	<p><b>FRANKLIN COUNTY NRCS</b> 10165 Oxford Pike Brookville IN 47012-9414 Lucas Fledderman, Dist. Conserv. 765-647-2651, Ext 3</p>	<p><b>HUNTINGTON COUNTY NRCS</b> 2040 Riverfork Drive W Huntington IN 46750-9004 Robert Pate, Dist. Conservationist 260-356-6816, Ext 3</p>
<p><b>ADAMS COUNTY NRCS</b> 975 S 11th Street Decatur IN 46733 Brian Musser, Dist. Conservationist 260-724-4124, Ext 3</p>	<p><b>DAVIESS/MARTIN COUNTY NRCS</b> 2524 E National Hwy Washington IN 47501-9597 Mark Cambron, Dist. Conserv. 812-254-4780, Ext 3</p>	<p><b>FULTON COUNTY NRCS</b> 1252 E 100 S Rochester IN 46975-1317 Andrea Baker, Dist. Conservationist 574-223-3220, Ext 3</p>	<p><b>JACKSON COUNTY NRCS</b> 1350 Woodside Drive Brownstown IN 47220 Paige Hudson, Dist. Conserv. 812-358-2367, Ext 3</p>
<p><b>ALLEN COUNTY NRCS</b> 9602 Coldwater Rd, Ste 104 Ft Wayne IN 46845-1703 Tim Bomba, Dist. Conservationist 260-484-5848, Ext 3</p>	<p><b>DEARBORN/OHIO COUNTY NRCS</b> 10729 Randall Avenue, Ste 2 Aurora IN 47001-9388 Matt Jarvis, Dist. Conservationist 812-926-2406, Ext 3</p>	<p><b>GIBSON COUNTY NRCS</b> 229 S Second Avenue, Ste 3 Princeton IN 47670-3534 Stephanie Mitchell, Dist. Conserv. 812-385-5033, Ext 3</p>	<p><b>JASPER/NEWTON CO NRCS</b> 211 E Drexel Parkway Rensselaer IN 47978-7294 Kevin Shide, Dist. Conservationist 219-866-8554, Ext 3</p>
<p><b>BARTHOLOMEW COUNTY NRCS</b> 785 South Marr Rd Columbus IN 47201 Clint Harrison, Dist. Conservationist 812-378-1280, Ext. 3</p>	<p><b>DECATUR COUNTY NRCS</b> 1333 N Liberty Circle East Greensburg IN 47240-6647 Mike Hughes, Dist. Conservationist 812-663-8674, Ext 3</p>	<p><b>GRANT COUNTY NRCS</b> 1113 E 4<sup>th</sup> Street Marion IN 46952-4211 Laura Muntzinger, Dist. Conserv. 765-668-8983, Ext 3</p>	<p><b>JAY COUNTY NRCS</b> 1331 Hwy 67 W Portland IN 47371-8500 Kristopher Green, Dist. Conserv. 260-726-4888, Ext 3</p>
<p><b>BENTON COUNTY NRCS</b> 305 East First Street Fowler IN 47944 Kevin Mitchell, Dist. Conservationist 765-884-0660, Ext 3</p>	<p><b>DEKALB COUNTY NRCS</b> 942 W 15th Street Auburn IN 46706-2031 Derek Thompson, Dist. Conserv. 260-925-3710, Ext 3</p>	<p><b>GREENE COUNTY NRCS</b> 104 CR 70 E, Ste B Bloomfield IN 47424-8730 Jacob Walters, Dist. Conservationist 812-384-4634, Ext 3</p>	<p><b>JENNINGS COUNTY NRCS</b> 2600 N State Hwy 7 North Vernon IN 47265 Jenny Vogel, Dist. Conservationist 812-346-3411, Ext 3</p>
<p><b>BOONE/HAMILTON CO NRCS</b> 801 W Pearl Street, Ste C Lebanon IN 46052-2345 Angela Garrison, Dist. Conserv. 765-482-6355, Ext 3</p>	<p><b>DELAWARE/BLACKFORD CO NRCS</b> 3641 N Briarwood Lane Muncie IN 47304-5227 Wes Slain, Dist. Conservationist 765-747-5531, Ext 3</p>	<p><b>HANCOCK COUNTY NRCS</b> 1101 W Main Street, Ste N Greenfield IN 46140-1951 Sydney Lockett, Dist. Conservationist 317-462-2283, Ext 3</p>	<p><b>JOHNSON/MORGAN CO NRCS</b> 701 W Madison St, Ste E Franklin IN 46131-9662 Tony Branam, Dist. Conserv. 765-736-6855</p>
<p><b>CARROLL COUNTY NRCS</b> 1523 N US Hwy 421, Ste 2 Delphi IN 46923-8724 Celia Tharp, Dist. Conservationist 765-564-2849, Ext 3</p>	<p><b>DUBOIS COUNTY NRCS</b> 1486 Executive Boulevard, Ste A Jasper IN 47546-9300 Chanis Clay Cox, Dist. Conserv. 812-482-1171</p>	<p><b>HARRISON/FLOYD/CRAWFORD CO NRCS</b> 1855 Gardner Lane N W Corydon IN 47112-2032 Kevin Chastain, Dist. Conservationist 812-738-8121, Ext 3</p>	<p><b>KNOX COUNTY NRCS</b> 604 Quail Run Road Vincennes IN 47591 Tom Held, Dist. Conservationist 812-882-8210, Ext 3</p>
<p><b>CASS COUNTY NRCS</b> 906 W Broadway Logansport IN 46947-2978 Sarah Lake, Dist. Conservationist 574-753-4705, Ext 3</p>	<p><b>ELKHART COUNTY NRCS</b> 17746-B CR 34 Goshen IN 46528-9261 Troy Manges, Dist. Conservationist 574-533-4383, Ext 3</p>	<p><b>HENDRICKS/MARION COUNTY NRCS</b> 195 Meadows Drive, Ste 1 Danville IN 46122-1413 Susannah Hinds, Dist. Conserv. 317-745-2555, Ext 3</p>	<p><b>KOSCIUSKO COUNTY NRCS</b> 217 E Bell Drive Warsaw IN 46582-6948 Chad Schotter, Dist. Conserv. 574-267-7445, Ext 3</p>
<p><b>CLARK COUNTY NRCS</b> 9608 Hwy 62, Ste 3 Charlestown IN 47111-9640 Bryan McCutchan, Dist. Conserv. 812-256-2330, Ext 3</p>	<p><b>FAYETTE/UNION COUNTY NRCS</b> 2590 N Park Road Connorsville IN 47331-3040 Colt Vannatta, Dist. Conservationist 765-825-2331, Ext 3</p>	<p><b>HENRY COUNTY NRCS</b> 146 E CR 200 N, Ste C New Castle IN 47362-9201 William Sparks, Dist. Conservationist 765-329-2303, Ext 3</p>	<p><b>LAGRANGE COUNTY NRCS</b> 910 S Detroit Street Lagrange IN 46761-2400 Erica Wyss, Dist. Conservationist 260-463-3166, Ext 3</p>
<p><b>CLAY COUNTY NRCS</b> 551 E. US Hwy 40, Ste B Brazil IN 47834 Mariah Sweet, Dist. Conservationist 812-446-8986, Ext 3</p>	<p><b>FOUNTAIN COUNTY NRCS</b> 1315 Pearl Street Covington IN 47932 David Stanley, Dist. Conservationist 765-793-2764</p>	<p><b>HOWARD COUNTY NRCS</b> 1103 S Goyer Road Kokomo IN 46902-2777 Kerry Smith, Dist. Conservationist 765-457-2114, Ext 3</p>	<p><b>LAPORTE COUNTY NRCS</b> 100 Legacy Plaza West Laporte IN 46350-5298 Alejandro Carrero Muniz, Dist. Con. 219-362-2820, Ext 3</p>



# CUSTOMER SERVICE

## INDIANA NATURAL RESOURCES CONSERVATION SERVICE (NRCS) COUNTY OFFICES

<p><b>LAWRENCE COUNTY NRCS</b> 1919 Steven Avenue Bedford IN 47421-3534 Whitney Baldwin, Dist. Conserv. 812-279-8117, Ext 3</p>	<p><b>PORTER/LAKE COUNTY NRCS</b> 2602 Chicago St, Ste 300 Valparaiso IN 46383 Derek Carty, Dist. Conservationist 219-462-7515, Ext 3</p>	<p><b>STARKE COUNTY NRCS</b> 1406 S Heaton Street Knox IN 46534-2314 Mariah Underwood, Dist. Conserv. 574-772-3066, Ext 3</p>	<p><b>WARRICK COUNTY NRCS</b> 1124 S 8th Street Boonville IN 47601-2260 Randy Van Matre, Dist. Conserv. 812-897-2840, Ext 3</p>
<p><b>MADISON COUNTY NRCS</b> 182 W 300 N, Ste D Anderson IN 46012-1266 Laurencia Williams, Dist. Conserv. 765-644-4249, Ext 3</p>	<p><b>POSEY COUNTY NRCS</b> 1805 Main Street Mount Vernon IN 47620-1209 Jessica Harig, Dist. Conservationist 812-838-4191, Ext 3</p>	<p><b>STEUBEN COUNTY NRCS</b> 1220 N 200 W, Ste K Angola IN 46703 Art Franke, Dist. Conservationist 260-665-3211, Ext 3</p>	<p><b>WASHINGTON COUNTY NRCS</b> 801 Anson Street Salem IN 47167-1952 Rachel Boucher, Dist. Conserv. 812-883-3006, Ext 3</p>
<p><b>MARSHALL NRCS</b> 2903 Gary Drive, Ste 1 Plymouth IN 46563-8889 Deborah Knepp, Dist. Conserv. 574-936-2024, Ext 3</p>	<p><b>PULASKI COUNTY NRCS</b> 309 N West Street Winamac IN 46996-1262 Kerry Nielsen, Dist. Conservationist 574-946-3243, Ext 3</p>	<p><b>SULLIVAN COUNTY NRCS</b> 3316 N Section Street Sullivan IN 47882-7524 Russell Allen, Dist. Conservationist 812-268-5157, Ext 3</p>	<p><b>WAYNE COUNTY NRCS</b> 823 S Round Barn Road, Ste 1 Richmond IN 47374-4717 Vince Pitstick, Dist. Conserv. 765-966-0191, Ext 3</p>
<p><b>MIAMI COUNTY NRCS</b> 1626 W Logansport Road Peru IN 46970-1748 Rick Duff, Dist. Conservationist 765-473-6753, Ext 3</p>	<p><b>PUTNAM/OWEN COUNTY NRCS</b> 1007 Mill Pond Lane, Ste C Greencastle IN 46135 Rachel Farrow, Dist. Conservationist 765-653-5716, Ext 3</p>	<p><b>SWITZERLAND COUNTY NRCS</b> 105 E Pike Street Vevay IN 47043-1214 Matt Jarvis, Dist. Conservationist 812-427-3126, Ext 3</p>	<p><b>WELLS COUNTY NRCS</b> 117 W Harvest Road Bluffton IN 46714-9007 Sara Day, Dist. Conservationist 260-824-1930, Ext 3</p>
<p><b>MONROE/BROWN COUNTY NRCS</b> 1931 Liberty Drive Bloomington IN 47403-5146 Daniel Welage, Dist. Conserv. 812-334-4323, Ext 3</p>	<p><b>RANDOLPH COUNTY NRCS</b> 975 E Washington Street, Ste 2 Winchester IN 47394-9221 Randy Maggart, Dist. Conservationist 765-584-4397</p>	<p><b>TIPPECANOE COUNTY NRCS</b> 1812 Troxel Drive, Ste C3 Lafayette IN 47909-7367 Andrew Brown, Dist. Conserv. 765-474-9992</p>	<p><b>WHITE COUNTY NRCS</b> 515 S Country Lane Monticello IN 47960 Sara Schellenberger-Jones, Dist. Conserv. 574-583-7622, Ext 3</p>
<p><b>MONTGOMERY COUNTY NRCS</b> 2036 Lebanon Road Crawfordsville IN 47933-2143 David Stanley, Dist. Conservationist 765-362-0405, Ext 3</p>	<p><b>RIPLEY/JEFFERSON CO NRCS</b> 1981 S Industrial Park Road Versailles IN 47042-9063 Tim Schwipps, Dist. Conservationist 812-689-6410, Ext 3</p>	<p><b>TIPTON COUNTY NRCS</b> 1103 S Goyer Rd, Kokomo IN 46902 Kerry Smith, Dist. Conservationist 765-457-2114, Ext 3</p>	<p><b>WHITLEY COUNTY NRCS</b> 788 W Connexion Way, Ste C Columbia City IN 46725 Jeremy Palmer, Dist. Conserv. 260-244-6266, Ext 3</p>
<p><b>NOBLE COUNTY NRCS</b> 100 E Park Drive Albion IN 46701-1437 Russell Baker, Dist. Conservationist 260-636-7682, Ext 3</p>	<p><b>RUSH/SHELBY COUNTY NRCS</b> 2779 S 840 W Manilla IN 46150 Ashley Pine, Dist. Conservationist 765-544-2051, Ext 3</p>	<p><b>VANDEBURGH COUNTY NRCS</b> 921 North Park Drive Evansville IN 47710 Kellyam Valle-Cancel, Dist. Conserv. 812-423-4426, Ext 3</p>	
<p><b>ORANGE COUNTY NRCS</b> 573 SE Main Street, Ste 1 Paoli IN 47454-9720 Lee Schnell, Dist. Conservationist 812-723-3311, Ext 3</p>	<p><b>SCOTT COUNTY NRCS</b> 575 S Lake Road South Scottsburg IN 47170-6866 Jennifer Kipper, Dist. Conservationist 812-752-2269, Ext 3</p>	<p><b>VIGO COUNTY NRCS</b> 3229 S 3<sup>rd</sup> Place Terre Haute IN 47802-3765 Andrew Frye III, Dist. Conserv. 812-232-0193, Ext 3</p>	
<p><b>PARKE/VERMILLION COUNTY NRCS</b> 252 S Ridgewood Drive Rockville IN 47872 Don Donovan, Dist. Conservationist 765-569-3551, Ext 3</p>	<p><b>ST JOSEPH COUNTY NRCS</b> 2903 Gary Drive, Ste 1 South Bend IN 46563-8889 Deborah Knepp, Dist. Conservationist 574-936-2024, Ext 4</p>	<p><b>WABASH COUNTY NRCS</b> 599 Byron Avenue Wabash IN 46992-1010 Adam Jones, Dist. Conservationist 260-563-7486, Ext 3</p>	
<p><b>PIKE COUNTY NRCS</b> 2103 E Main Street Petersburg IN 47567-8870 Emily Kelly, Dist. Conservationist 812-354-6120, Ext 3</p>	<p><b>SPENCER/PERRY COUNTY NRCS</b> 996 N SR 66, Suite 102 Rockport IN 47635-8815 Randy Van Matre, Dist. Conserv. 812-649-9136, Ext 3</p>	<p><b>WARREN COUNTY NRCS</b> 705-B SR 28 E Williamsport IN 47993 Amy Stewart, Dist. Conserv. 765-762-2443, Ext 3</p>	

# CUSTOMER SERVICE

## PURDUE UNIVERSITY COOPERATIVE EXTENSION SERVICE COUNTY EXTENSION OFFICES

<p><b>ADAMS COUNTY (East District)</b> Adams County Service Complex 313 W Jefferson Street, Ste 213 Decatur IN 46733-1656 260-724-5322 FAX 260-724-5323 Amy Rumschlag, CED</p>	<p><b>CLINTON COUNTY (Central District)</b> 1111 S Jackson Street Frankfort IN 46041-3310 765-659-6380 FAX 765-659-6382 Caren Crum, CED</p>	<p><b>FOUNTAIN COUNTY (Northwest District)</b> Fountain County Courthouse 301 4th Street Covington IN 47932-1237 765-793-6240 FAX 765-793-5008 Adam Tyler, CED</p>
<p><b>ALLEN COUNTY (East District)</b> 4001 Crescent Avenue Fort Wayne IN 46815-4590 260-481-6826 FAX 260-481-6439 James Wolff, CED</p>	<p><b>CRAWFORD COUNTY (Southeast District)</b> 527 W Old State Rd 62, PO Box 56 Leavenworth IN 47137 812-338-5466 FAX 812-338-3294 Gail Peitzmeier, CED</p>	<p><b>FRANKLIN COUNTY (East District)</b> Franklin County Government Center 1010 Franklin Avenue, Room 214 Brookville IN 47012-1089 765-647-3511 FAX 765-647-3340 Veronica Bullock, CED</p>
<p><b>BARTHOLOMEW CO (Southeast District)</b> 783 S Marr Road Columbus IN 47201-6965 812-379-1665 FAX 812-376-3200 Cora Reinbolt, CED</p>	<p><b>DAVISS COUNTY (Southwest District)</b> 300 E Hefron Street, Ste 119 Washington IN 47501-2720 812-254-8668 FAX 812-254-7472 Cynthia Barber, CED</p>	<p><b>FULTON COUNTY (Central District)</b> Fulton County Fairgrounds 1009 W Third Street Rochester IN 46975-7119 574-223-3397 FAX 574-223-2386 Jessica Riffle, CED</p>
<p><b>BENTON COUNTY (Northwest District)</b> 410 South Adeway Fowler IN 47944-1302 765-884-0140 FAX 765-884-0574 Jon Charlesworth, CED</p>	<p><b>DEARBORN COUNTY (Southeast District)</b> 229 Main Street Aurora IN 47001-1385 812-926-1189 FAX 812-926-3006 Elizabeth Beiersdorfer, CED</p>	<p><b>GIBSON COUNTY (Southwest District)</b> 203 S Prince Street, Ste B Princeton IN 47670-2664 812-385-3491 FAX 812-385-3493 Abby Heidenreich, CED</p>
<p><b>BLACKFORD COUNTY (East District)</b> 124 North Washington Street Hartford City IN 47348-0643 765-348-3213 FAX 765-348-1077 Cheri Brown, CED</p>	<p><b>DECATUR COUNTY (Southeast District)</b> 545 S CR 200 W Greensburg IN 47240-9049 812-663-8388 FAX 812-663-6478 Christopher Fogle, CED</p>	<p><b>GRANT COUNTY (Central District)</b> 401 S Adams Street, Room 422 Marion IN 46953-2037 765-651-2413 FAX 765-651-2415 Kris Goff, CED</p>
<p><b>BOONE COUNTY (Central District)</b> 1300 E 100 S Lebanon IN 46052-9697 765-482-0750 FAX 765-483-4453 Andrea Hatfield, CED</p>	<p><b>DEKALB COUNTY (East District)</b> 215 E 9th Street, Ste 300 Auburn IN 46706-2381 260-925-2562 FAX 260-925-3130 Elysia Rodgers, CED</p>	<p><b>GREENE COUNTY (Southwest District)</b> 4503 W SR 54 Bloomfield IN 47424-5207 812-629-2122 FAX 812-659-9155 Malea Huffman, Interim CED</p>
<p><b>BROWN COUNTY (Southeast District)</b> 802 Memorial Drive \ P.O. Box 7 Nashville IN 47448-0007 812-988-5495 FAX 812-988-4310 Katie Finney, CED</p>	<p><b>DELAWARE COUNTY (East District)</b> 100 W Main Street , Room 202 Muncie IN 47305-2879 765-747-7732 FAX 765-747-9157 Justin Curley, CED</p>	<p><b>HAMILTON COUNTY (Central District)</b> 2003 Pleasant Street Noblesville IN 46060-3697 317-776-0854 FAX 317-776-9892 Susan Peterson, CED</p>
<p><b>CARROLL COUNTY (Central District)</b> 102 North 4<sup>th</sup> Street, Ste B Flora IN 46920 574-967-3538 Caren Crum, CED</p>	<p><b>DUBOIS COUNTY (Southwest District)</b> 505 W 5th Street Jasper IN 47546-9300 812-482-1782 FAX 812-482-3301 Chelsea Brewer, CED</p>	<p><b>HANCOCK COUNTY (Central District)</b> 972 E Park Avenue Greenfield IN 46140 317-462-1113 FAX 317-462-2424 Vacant, CED</p>
<p><b>CASS COUNTY (Central District)</b> Cass County Government Building, Room 302 200 Court Park Logansport IN 46947-3149 574-753-7750 FAX 574-753-7759 Vacant, CED</p>	<p><b>ELKHART COUNTY (Northwest District)</b> Elkhart County 4-H Fairgrounds 17746 CR 34 Ste E Goshen IN 46528-6898 574-533-0554 FAX 574-533-0254 Robert Kelly, CED</p>	<p><b>HARRISON COUNTY (Southeast District)</b> 247 Atwood Street Corydon IN 47112-1247 812-738-4236 FAX 812-738-2259 Tara Beckman, CED</p>
<p><b>CLARK COUNTY (Southeast District)</b> Clark County Ag Building, Ste 1 9608 Highway 62, Ste 1 Charlestown IN 47111-9640 812-256-4591 FAX 812-256-4270 Katie Whiteford, CED</p>	<p><b>FAYETTE COUNTY (East District)</b> 401 N Central Avenue Connersville IN 47331-1995 765-825-8502 FAX 765-825-8140 Heather Caldwell, CED</p>	<p><b>HENDRICKS COUNTY (Central District)</b> 1900 E Main Street \ P.O. Box 7 Danville IN 46122-0007 317-745-9260 FAX 317-745-9267 Vacant, CED</p>
<p><b>CLAY COUNTY (Southwest District)</b> 6656 N State Rd 59 Brazil IN 47834-8329 812-448-9041 FAX 812-448-8309 Olivia Morgan &amp; Natalie Korniak, Co-CEDs</p>	<p><b>FLOYD COUNTY (Southeast District)</b> 3000 Technology Ave, Ste L2110 New Albany IN 47150-3588 812-948-5470 FAX 812-945-1168 Janet Steffens, CED</p>	<p><b>HENRY COUNTY (East District)</b> 1201 Race Street, Ste 303 New Castle IN 47362-4626 765-529-5002 FAX 765-529-8966 Kelsey Meyers, CED</p>

# CUSTOMER SERVICE

## PURDUE UNIVERSITY COOPERATIVE EXTENSION SERVICE COUNTY EXTENSION OFFICES (continued)

<p><b>HOWARD COUNTY (Central District)</b> Howard County Government Building 120 E Mulberry Street, Ste 105 Kokomo IN 46901-4660 765-456-2313 FAX 765-456-2319 Allison Hillis, CED</p>	<p><b>LAGRANGE COUNTY (East District)</b> Lagrange County Office Building 114 W Michigan Street, Ste 10 LaGrange IN 46761-1889 260-499-6334 FAX 260-499-6398 Brittany Gilger, CED</p>	<p><b>MONTGOMERY COUNTY (Northwest District)</b> Montgomery County 4-H Fairgrounds 400 Parke Avenue Crawfordsville IN 47933-1525 765-364-6363 FAX 765-362-7315 Monica Nagele, CED</p>
<p><b>HUNTINGTON COUNTY (East District)</b> Huntington County Courthouse Annex 1340 S Jefferson Street Huntington IN 46750-2743 260-358-4826 FAX 260-358-4829 Edward Farris, CED</p>	<p><b>LAKE COUNTY (Northwest District)</b> 2293 N Main Street Crown Point IN 46307-7893 219-755-3240 FAX 219-755-3251 Julie Jones, CED</p>	<p><b>MORGAN COUNTY (Central District)</b> 180 S Main Street, Ste 229 Martinsville IN 46151-1987 765-342-1010 FAX 765-349-5071 Rena Sheldon, CED</p>
<p><b>JACKSON COUNTY (Southeast District)</b> Jackson County Courthouse 111 S Main Street, Ste 10 Brownstown IN 47220-2055 812-358-6101 FAX 812-358-5030 Richard Beckort &amp; Molly Marshall, Co-CEDs</p>	<p><b>LAPORTE COUNTY (Northwest District)</b> 2857 W State Road 2, Ste A LaPorte IN 46350 219-324-9407 FAX 219-326-7362 Kelsey Guadarrama, CED</p>	<p><b>NEWTON COUNTY (Northwest District)</b> 4117 S 240 W, Ste 600 Morocco IN 47963-8191 219-285-8620 FAX 219-285-8625 Debora Arseneau, CED</p>
<p><b>JASPER COUNTY (Northwest District)</b> 2530 N McKinley Avenue, Suite 1 Rensselaer IN 47978-8589 219-866-5741 FAX 219-866-4962 Vacant, CED</p>	<p><b>LAWRENCE COUNTY (Southeast District)</b> 924 16th Street Bedford IN 47421-3824 812-275-4623 FAX 812-275-4131 Lesley Lodmell, CED</p>	<p><b>NOBLE COUNTY (East District)</b> 109 N. York St, Albion IN 46701-9577 260-636-2111 or 800-601-5826 FAX 260-636-7704 Ann Kline, CED</p>
<p><b>JAY COUNTY (East District)</b> 126 N Meridian Street Portland IN 47371-2107 260-726-4707 FAX 260-726-2946 Allison Keen, CED</p>	<p><b>MADISON COUNTY (East District)</b> Madison Cty Government Center 3424 Mounds Road Anderson IN 46017-1873 765-641-9514 FAX 765-641-9517 Jessica Scholer, CED</p>	<p><b>OHIO COUNTY (Southeast District)</b> 412 Main Street Rising Sun IN 47040-1030 812-438-3656 or 812-926-1189 FAX 812-438-3657 Shannon Chipman, CED</p>
<p><b>JEFFERSON COUNTY (Southeast District)</b> 3767 State Road 256 Madison IN 47250-3511 812-265-8919 FAX 812-273-1286 Britt Copeland, CED</p>	<p><b>MARION COUNTY (Central District)</b> Indiana State Fairgrounds, Discovery Hall, Ste 201 1202 E 38<sup>th</sup> Street Indianapolis IN 46205-2807 317-275-9305 FAX 317-275-9309 Laura Dodds, CED</p>	<p><b>ORANGE COUNTY (Southeast District)</b> Orange County Office Building 205 E Main Street, Ste 4 Paoli IN 47454-1596 812-723-7107 FAX 812-723-4196 Julie Carrell, CED</p>
<p><b>JENNINGS COUNTY (Southeast District)</b> Jennings County Government Center 200 E Brown Street \ P.O. Box 365 Vernon IN 47282-0365 812-352-3033 FAX 812-352-3040 Rebekah Barger, CED</p>	<p><b>MARSHALL COUNTY (Northwest District)</b> Marshall County Building, Rm 304 112 W Jefferson Street Plymouth IN 46563-1764 574-935-8545 FAX 574-935-8612 Vacant, CED</p>	<p><b>OWEN COUNTY (Southwest District)</b> 180 S Washington Street Spencer IN 47460-1752 812-829-5020 FAX 812-829-4289 Vacant, CED</p>
<p><b>JOHNSON COUNTY (Central District)</b> 484 N Morton Street Franklin IN 46131-7903 317-736-3724 FAX 317-736-5030 Heather Dougherty, CED</p>	<p><b>MARTIN COUNTY (Southwest District)</b> 2666 US Hwy 50 Loogootee IN 47553-5022 812-295-2412 FAX 812-295-3029 Dena Held, CED</p>	<p><b>PARKE COUNTY (Southwest District)</b> 1472 North US 41 \ P.O. Box 146 Rockville IN 47872-0146 765-569-3176 FAX 765-569-2279 Kurt Lanzone, CED</p>
<p><b>KNOX COUNTY (Southwest District)</b> 4259 N Purdue Road Vincennes IN 47591-7579 812-882-3509 FAX 812-882-3537 Valerie Clingerman, CED</p>	<p><b>MIAMI COUNTY (Central District)</b> 1029 W 200 N Peru IN 46970-7526 765-472-1921 FAX 765-473-9436 Courtney Schmidt, Co-CED</p>	<p><b>PERRY COUNTY (Southwest District)</b> 65 Park Avenue Tell City IN 47586 812-547-7084 Megan Jaspersen, CED</p>
<p><b>KOSCIUSKO COUNTY (Northwest District)</b> 202 W Main Street Warsaw IN 46580-2714 574-372-2340 FAX 574-372-2342 Andrew Ferrell, CED</p>	<p><b>MONROE COUNTY (Southwest District)</b> 3400 S Walnut Street Bloomington IN 47401-7383 812-349-2575 FAX 812-349-4637 Ody Ekwonwa, CED</p>	<p><b>PIKE COUNTY (Southwest District)</b> 801 W Main Street, Ste 101 Petersburg IN 47567-1298 812-354-6838 FAX 812-354-8028 Brooke Goble, CED</p>

# CUSTOMER SERVICE

## PURDUE UNIVERSITY COOPERATIVE EXTENSION SERVICE COUNTY EXTENSION OFFICES (continued)

<p><b>PORTER COUNTY (Northwest District)</b> Porter County Administration Center 155 Indiana Avenue, Ste 301 Valparaiso IN 46383-5555 219-465-3555 FAX 219-464-8976 Annetta Jones, CED</p>	<p><b>SPENCER COUNTY (Southwest District)</b> Spencer County 4-H Fairgrounds 1101 East CR 800 N Chrisney IN 47611 812-362-8066 FAX 812-362-8071 Nicholas Held, CED</p>	<p><b>VIGO COUNTY (Southwest District)</b> 275 Ohio Street Terre Haute IN 47807-3495 812-462-3371 FAX 812-238-9980 Kristi Whitacre, CED</p>
<p><b>POSEY COUNTY (Southwest District)</b> Coliseum Building 126 E Third Street, Room 29 Mt. Vernon IN 47620-1876 812-838-1331 FAX 812-838-1353 Kristen Lowry, CED</p>	<p><b>STARKE COUNTY (Northwest District)</b> 108 N Pearl Street Knox IN 46534-1149 574-772-9141 FAX 574-772-6900 Julia Miller, CED</p>	<p><b>WABASH COUNTY (Central District)</b> Wabash County Courthouse 1 W Hill Street, Ste 211 Wabash IN 46992-3180 260-563-0661, Ext 1408 FAX 260-563-5895 Geoff Schortgen, CED</p>
<p><b>PULASKI COUNTY (Northwest District)</b> Pulaski County Office Building, Room 120 125 S Riverside Winamac IN 46996-1528 574-946-3412 FAX 574-946-3680 Samantha Williams, CED</p>	<p><b>STEUBEN COUNTY (East District)</b> Steuben County Community Center 317 S Wayne Street, Ste 1A Angola IN 46703-1958 260-668-1000 Ext 1400 FAX 260-665-9037 Tami Mosier, CED</p>	<p><b>WARREN COUNTY (Northwest District)</b> 408 State Rd 28 East Williamsport IN 47993 765-762-3231 FAX 765-762-6813 Emily Ade, CED</p>
<p><b>PUTNAM COUNTY (Southwest District)</b> 12 Central Square Greencastle IN 46135-1285 765-653-8411 FAX 765-653-5279 Mark Evans, CED</p>	<p><b>SULLIVAN COUNTY (Southwest District)</b> 1361 E CR 75 N Sullivan IN 47882-1594 812-268-4332 FAX 812-268-4229 Cheryl Casselman, CED</p>	<p><b>WARRICK COUNTY (Southwest District)</b> Warrick County Courthouse 107 W Locust Street, Ste 111 Boonville IN 47601-1594 812-897-6100 FAX 812-897-6102 Carla Kidwell, CED</p>
<p><b>RANDOLPH COUNTY (East District)</b> 1885 S US Hwy 27 Winchester IN 47394-8425 765-584-2271 FAX 765-584-2271 Julie Wilson, CED</p>	<p><b>SWITZERLAND COUNTY (Southeast District)</b> 708 West Seminary Street or P.O. Box 175 Vevay IN 47043 812-427-3152 FAX 812-427-2818 Kyle Weaver, CED</p>	<p><b>WASHINGTON COUNTY (Southeast District)</b> Washington County Government Building 806 Martinsburg Road, Ste. 104 Salem IN 47167-5907 812-883-4601 FAX 812-883-3988 Danielle Walker, CED</p>
<p><b>RIPLEY COUNTY (Southeast District)</b> 525 W Beech Street Osgood IN 47037-1072 812-689-6511 FAX 812-689-5160 David Osborne, CED</p>	<p><b>TIPPECANOE COUNTY (Northwest District)</b> 1950 South 18<sup>th</sup> Street Lafayette IN 47905 765-474-0793 FAX 765-474-5330 Deidra Nicley, CED</p>	<p><b>WAYNE COUNTY (East District)</b> 861 Salisbury Road North Richmond IN 47374-4280 765-973-9281 FAX 765-935-3464 Jonathan Ferris, CED</p>
<p><b>RUSH COUNTY (East District)</b> Rush County Courthouse, Room 103 101 E Second Street Rushville IN 46173-1891 765-932-5974 FAX 765-932-2787 Carly Holland, CED</p>	<p><b>TIPTON COUNTY (Central District)</b> 1200 S Main Street Tipton IN 46072 765-675-1177 FAX 765-675-1182 Eric Hillis, CED</p>	<p><b>WELLS COUNTY (East District)</b> 1240 S 4-H Park Road Bluffton IN 46714-9684 260-824-6412 FAX 260-824-4891 William Horan, CED</p>
<p><b>ST. JOSEPH COUNTY (Northwest District)</b> 125 South Lafayette Boulevard, 2<sup>nd</sup> Floor South Bend IN 46601-1870 574-235-9604 FAX 574-233-5437 Brittni Gendron, CED</p>	<p><b>UNION COUNTY (East District)</b> 411 Patriot Boulevard Liberty IN 47353-1243 765-458-5055 FAX 765-458-6887 Jennifer Logue, CED</p>	<p><b>WHITE COUNTY (Northwest District)</b> 12 N 25 E Reynolds IN 47980-8091 219-984-5115 FAX 219-984-5147 Hillary Hawkins, CED</p>
<p><b>SCOTT COUNTY (Southeast District)</b> 1 E McClain Avenue, Ste G-30 Scottsburg IN 47170-1894 812-752-8450 FAX 812-752-8452 Megan Stone, CED</p>	<p><b>VANDERBURGH COUNTY (Southwest District)</b> 13301 Darmstadt Road, Ste A Evansville IN 47725-9593 812-435-5287 FAX 812-867-4944 Meagan Salomon, CED</p>	<p><b>WHITLEY COUNTY (East District)</b> Whitley County Courthouse Annex 524 Branch Court Columbia City IN 46725-2325 260-244-7615 FAX 260-244-6751 Todd Geiger, CED</p>
<p><b>SHELBY COUNTY (Central District)</b> 20 W Polk St., Suite 201 Shelbyville IN 46176 317-392-6460 or 888-671-2367 FAX 317-392-4928 Diana Stone, CED</p>	<p><b>VERMILLION COUNTY (Southwest District)</b> 703 W Park Street, Ste 1 Cayuga IN 47928 765-492-5330 FAX 765-492-5331 Lori Bouslog, CED</p>	<p>For more information regarding Purdue University Cooperative Extension Service County Extension Offices, go to : <a href="https://extension.purdue.edu/index.html">https://extension.purdue.edu/index.html</a></p>

# CUSTOMER SERVICE

## REPORTS AND DATA FROM USDA'S NATIONAL AGRICULTURAL STATISTICS SERVICE (NASS)

### Internet:

Reports and data from NASS as well as the Great Lakes Regional Field Office are available on the internet.

For access, choose from the following:

### NASS

<http://www.nass.usda.gov/>

Today's reports will be listed on the screen. To select from other reports, click on the **View previous reports** link next to "Today's Reports". You will then be redirected to another screen to make your selections.

### Indiana Data

[http://www.nass.usda.gov/Statistics\\_by\\_State/Indiana/](http://www.nass.usda.gov/Statistics_by_State/Indiana/)

Publications pertaining to data specific to Indiana can be accessed from our Home page listed above. There is a list of publications under **Indiana Publications**.

Data for other States can be accessed by choosing the desired State in the **Statistics by State** box on the top right side of the screen.

### NASS Subject Specialists:

NASS maintains a listing of subject and commodity specialists for the various program areas. From the NASS Home page, click or hover over **Contact Us**, then select the option to **Ask a Specialist**.

### NASS Customer Service:

NASS operates an information center, staffed 7:30 a.m. to 4:00 p.m. ET Monday-Friday (except for federal holidays), to assist you with accessing reports and data via the Internet, or obtaining printed copies.

Please call **1-800-727-9540**.

### Quick Stats Tools:

Historical County, State, and U.S. information is available on the Internet **FREE OF CHARGE**. The database uses custom extracts based on commodity, year, State, and other selection criteria to produce an output file compatible for updating databases and/or spreadsheets. The database can be accessed from the NASS Home page shown above, or any State Field Office Home page. Just click on the **Quick Stats** button and follow the instructions. Searches for U.S. and State, State and County, and the Census of Agriculture data can be queried from here.

You are here: [Home](#) / [Quick Stats](#)

### Quick Stats Tools

Search Commodity Data by Keyword (Hint)

#### Quick Stats Lite (Beta)

Introducing our new, guided interface to the Quick Stats 2.0 database! It is designed to provide a more structured approach to help users get commonly requested statistics from our online database.

We are making further improvements to Quick Stats Lite which will be rolled out periodically over the next few months. Planned changes are: more commodities and views, enhancements to the results section, and usability features to help you easily change your selections or link you to the Quick Stats 2.0 interface which offers additional functionality. We would like to hear back from you about your experiences with this new tool as well as any suggestions for further improvements. [Please click here to provide feedback.](#)

#### Quick Stats 2.0

Quick Stats 2.0 is the most comprehensive tool for accessing agricultural data published by NASS. It allows you to discover exactly the information you desire, whether it is based on commodity, location, or time period. You can then visualize the data on a map, manipulate and export the results, or save a link for future use.

#### Data By Subject

Obtain an agricultural statistics profile for a particular subject area or commodity. Data is currently available in the following areas:

- Crops and Plants
- Economics
- Livestock and Animals

#### Pre-Defined Queries

Listing of requested queries that have been developed for your convenience based on their timeliness and user feedback.

[More](#)

Quick Stats	Home	Recent Statistics	Feedback	Help
Navigation History: <input type="text"/> <input type="button" value="Search"/>				<b>Status:</b> 24,459,729 records. Select one or more items to filter records. There are currently 24,459,729 records available.

#### Select Commodity (one or more)

<b>Program:</b> CENSUS SURVEY	<b>Sector:</b> ANIMALS & PRODUCTS CROPS DEMOGRAPHICS ECONOMICS ENVIRONMENTAL	<b>Group:</b> ANIMAL TOTALS AQUACULTURE CROP TOTALS DAIRY ENERGY EXPENSES FARMS & LAND & ASSETS FIELD CROPS FRUIT & TREE NUTS
<b>Commodity:</b> AG LAND AG SERVICES AG SERVICES & RENT AGRICULTURE & RECREATIONAL SERVICES ALMONDS ALPACAS AMARANTH ANIMAL SECTOR ANIMAL TOTALS		

# CUSTOMER SERVICE

## E-Mail Subscriptions:

**NASS Reports:** Subscriptions to NASS reports are offered free through our e-mail service. Select the **Publications** drop down menu in the green bar of the NASS Home page. Select **State Reports**.



On the next screen, there is an option to sign up and subscribe to national reports. To receive reports by E-mail, select the "Sign Up" option in the upper right-hand corner. First time users will be required to set up an account. Enter our email and set up a password to continue. Then follow instructions to choose the National reports you would like to receive, and they will be delivered as soon as they are published.



**Indiana Field Office Reports:** State specific reports are also available free via e-mail. Under the **Publications** drop down menu of the NASS Home page, select **State Reports** under the heading **Receive reports by E-mail**. Reports from all states are available with this selection. Scroll down to select the reports you want, enter your name, and e-mail address, and then click on **Subscribe**. Or, on the left side of the Indiana Field Office Home page, select **Subscribe to IN reports**. This will give you only reports for Indiana. After entering your name and e-mail address, click on **Subscribe**. E-mail reports available through the Indiana Field Office include: All Reports, Crop-Weather, Crops and Livestock, Miscellaneous, News Releases.

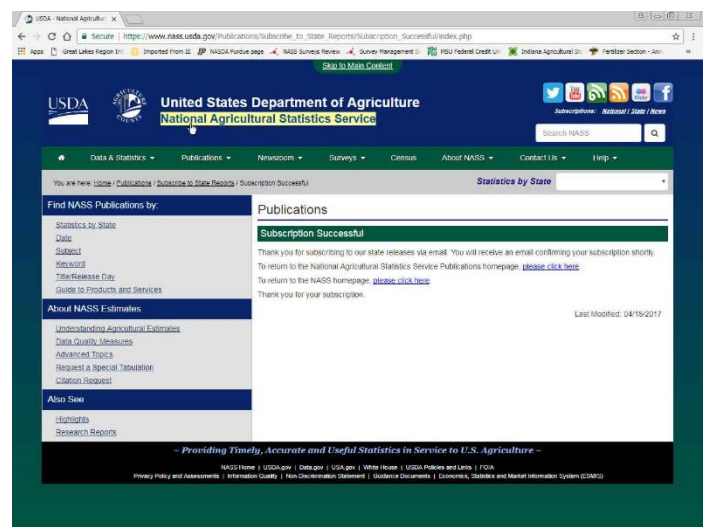
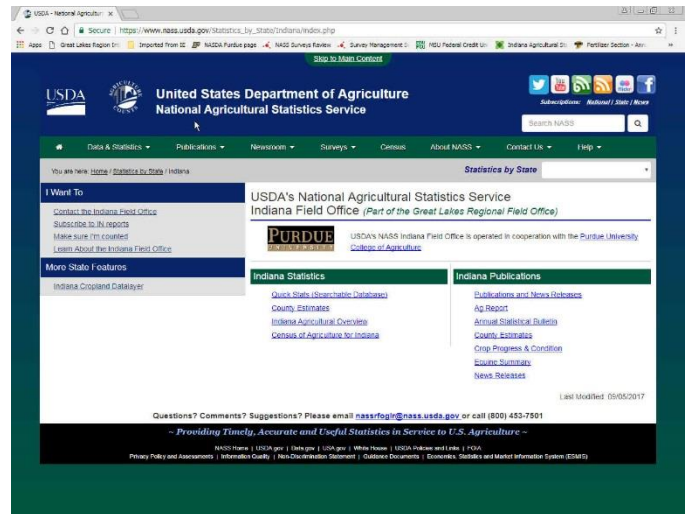

Once you "Subscribe", you will receive a confirmation message in your email.

# INDIANA AGRICULTURAL STATISTICS DISTRICTS





USDA  
NASS  
GREAT  
LAKES  
REGION

3001 Coolidge Rd  
Suite 400  
East Lansing, MI 48823

PRSR STD  
POSTAGE & FEES PAID  
USDA  
PERMIT NO. G-38

**BOUND PRINTED MATTER**

