

INDIANA



**AGRICULTURAL STATISTICS
2019-2020**

2019 Indiana Cropland Data Layer

Land Cover Categories (by decreasing acreage)

Agriculture

- Soybeans
- Corn
- Grassland/Pasture
- Fallow/Idle Cropland
- Alfalfa
- Winter Wheat
- Dbl Crop WinWht/Soybeans
- Other Hay/Non Alfalfa
- Pop or Orn Corn
- Herbs
- Sorghum
- Potatoes
- Misc Veggies & Fruits
- Other Crops
- Rye
- Dry Beans
- Sod/Grass Seed
- Millet

Non-Agriculture

- Forest
- Developed
- Wetlands
- Water
- Barren
- Shrubland

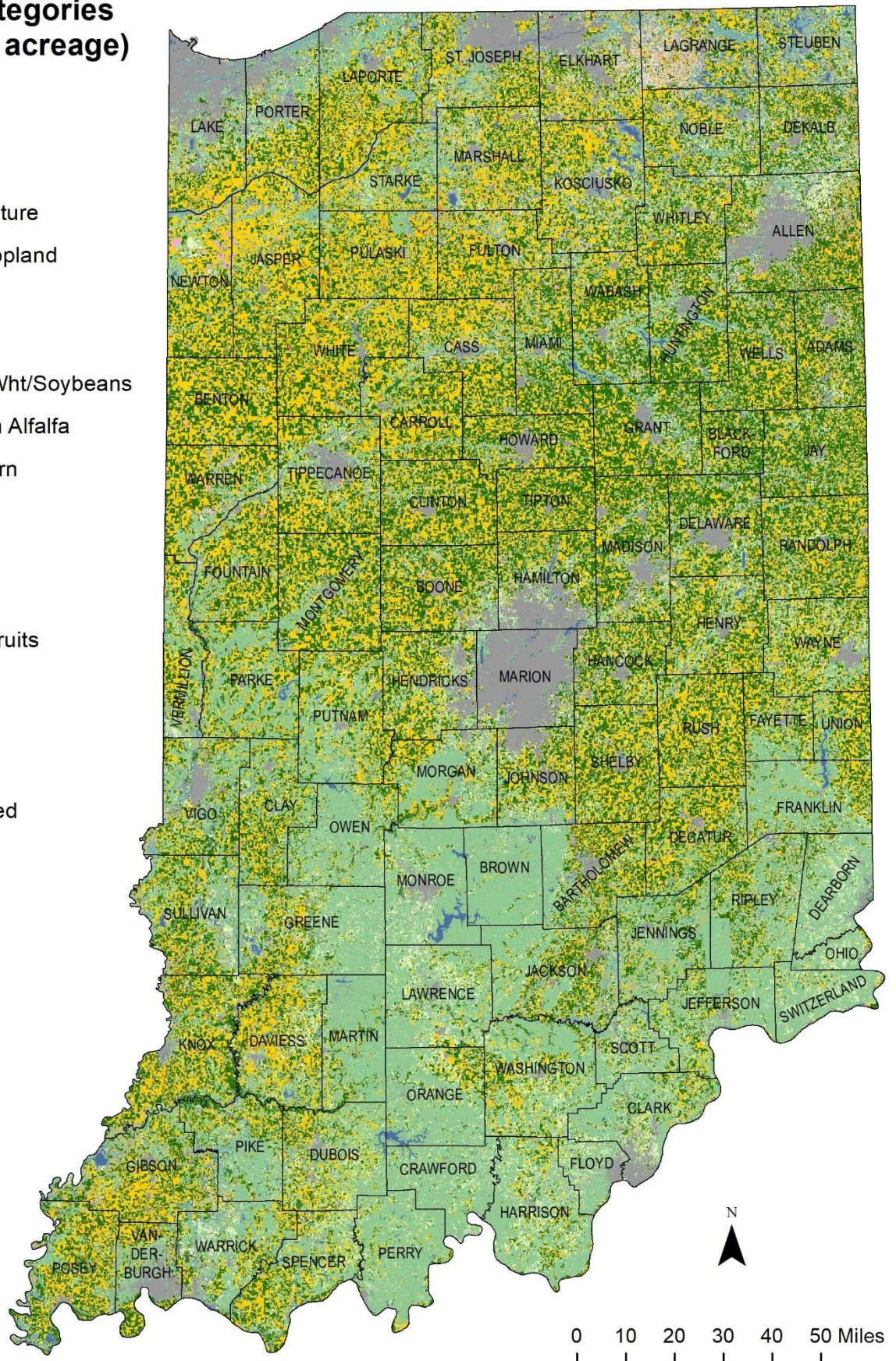

INDIANA AGRICULTURAL STATISTICS 2019-2020

compiled by

USDA, NASS, GREAT LAKES REGION
Serving Indiana, Michigan and Ohio
230 N 4th St
Lafayette, IN 47901

Nathaniel Warenski, State Statistician
Susan Reynolds, Editor

Telephone: (765) 494-8371
Telephone: (800) 453-7501
Fax: (855) 270-2709

E-mail: nassrfogl@usda.gov
http://www.nass.usda.gov/Statistics_by_State/Indiana/

Issued Cooperatively by



**UNITED STATES DEPARTMENT
OF AGRICULTURE**
NATIONAL AGRICULTURAL
STATISTICS SERVICE

Hubert Hamer
Administrator

PURDUE
UNIVERSITY

COLLEGE OF AGRICULTURE

Karen Plaut
Glenn W. Sample Dean of Agriculture

Acknowledgments

~ ~ ~ About the Cover ~ ~ ~

“Grain Bins in the Sunset” was taken by sixteen year old Kaylee Krom from Knox, Indiana and appears on the front cover. Kaylee is an eight year 4-H member. She enjoys doing creative things like drawing and photography. She was able to capture the sun setting on her grandparent’s grain bins.

The photograph on the back cover, “God’s Country”, was taken by twelve year old Aubrey Warnock from Converse, Indiana. She is a four year member of 4-H. Aubrey said this picture is of a local farmer planting his spring 2019 crop. She thought the sunset would make the perfect backdrop.

We extend a special thanks to the farmers, agri-businesses, extension officials and others who voluntarily provided basic data used to prepare the statistics presented in this publication and to the corps of enumerators who so faithfully collected much of our raw data.

We would also like to thank all of the 4-H photography members that submitted pictures for use in our publication. All of the photos were included on posters displayed at the 2019 Indiana State Fair.



**Karen Plaut, Glenn W. Sample
Dean of Agriculture**

This information is very important,
but just as important are the
people. We take this opportunity to
thank the following for helping
provide this valuable resource to
the farmers of Indiana.



**John Baugh, Director of Agricultural
Services and Regulations**

**Nathaniel Warenski, State Statistician
Jamie Price, NASDA Coordinator**

NATIONAL ASSOCIATION OF STATE DEPARTMENTS OF AGRICULTURE

NASDA FIELD ENUMERATORS

Northwest

Rhonda Mellon
Steven Bailey
Libby Geisler
Mary Gayle Hartzell
Jan Quivey
Nancy Tucker

East Central

Denise Vorhees

Kriss Affolder
Anita Girod
Megan Kaehr
Abbey Neuenschwander
Robert Scherrer
Julie Zeigler

Northeast

Jennie Hawk
Bruce Andrews
Connie Bryant
Tanja Buford
Mike Fitzgibbon
Allen Franz
Jerry Krinn
Debbie Matiya
Audrey Orszulak
Cheryl Rowe
Valerie Varner

West Central

Gwyn Davis

Melissa Frost
Tanya Gaskill
Shirley Lazzeroni
Penni Miller
Daniel Schroeder
Christina Waltz
Della Wood

Southwest I

Cheri Banet

Roberta Blount
Mike Haverstock
Daphna Lindsey
Rebecca Lindsey
Michael McGovern
Chelsi Pegram

Southeast

April Hoeing

Lynn Addison
Greg Cook
Mary Jo Farlow
Robert Ferrell
Erin Freuchtel
Harry Green
Mark Hineman
Merl Key
Laura Smith
Trudy Tackett
Debra Wilson

Southwest II

Janet Worland

Steve Blount
Cody Chambless
Reuven Davis
Brittany Harper
Sheila Harper
Yvonne Morrisey
Angel Owen
Deborah Thompson

Dedicated in the memory of.....
Ralph Gann and Earl Park

In this 2019-2020 annual issue of the “Indiana Agricultural Statistics” publication you will find information about Indiana’s entire agricultural industry. This is the 94th edition and is published by the cooperative efforts of Purdue University and USDA’s National Agricultural Statistics Service. This year’s edition will be the sixth edition that will be published and available from a free mobile app created by Purdue University. The app is available for Apple iPhone, iPad and iPod touch as well as Android users. It can be obtained through iTunes, Google Play and Amazon. Links to those sites where the app can be downloaded are in Purdue Extension’s [The Education Store](#) or use the Quick Response Code (QRC) located on page 132 in this book.

We are again pleased to feature the photography talents of 20 individual 4-H members within Indiana’s 2019-2020 Agricultural Statistics Annual Summary. These photographs, exhibited at the 2019 Indiana State Fair, provide a glimpse of Indiana’s agriculture from future farmers’ perspective. We are grateful to all of the 4-H members who submitted their photos for publication.

This publication satisfies the growing need for accurate, reliable and unbiased information and data. We would especially like to thank all of the farmers who participated in completing the Census of Agriculture. The data in this publication is collected from Indiana Farmers, agricultural businesses, USDA Farm Service Agency County Staff, Purdue University County Extension Staff, NASDA Enumerators and others that make this Publication possible.

This data is used to provide facts to decision makers that determine the future of Indiana's agricultural industry. The goal for this publication remains unchanged. It is to provide the public with data to help them understand the current situation of Indiana’s farming community and future opportunities. While we strive to exceed this goal the Indiana Field Office of USDA's National Agricultural Statistics Service assures that all individual reports and business data are held in the strictest confidence. We take every action possible to protect your data.

Indiana agriculture continues to be a growing segment of the State’s economy, with Indiana ranked in the top ten nationally for farm receipts. Hoosier farmers should take pride in the fact that even with adverse weather conditions, rising production expenses and prices, Indiana agriculture continues to thrive. Indiana continues to rank near the top nationally in the production of corn, soybeans, popcorn, blueberries, peppermint, spearmint, processing tomatoes, fresh market melons, and vegetables for processing. Indiana livestock producers put our state’s rank at the top for hogs, chickens, eggs, and turkeys.

This Federal/University cooperative effort has existed since 1925 and continues to enhance the opportunity for agricultural research programs for State specific statistical projects in support of agricultural researchers and decision makers. Some of those projects include Agronomic Survey of Indiana Corn and Soybean Growers, Plant Disease and Fungicide Use Survey, and Timber Price Survey. Results of these special research efforts are published by the individual research programs. Results from these special surveys are not a part of this publication but please feel free to contact us for reference to those researchers for additional information.

This edition is dedicated in the memory of Ralph Gann and Earl Park, former State Statisticians in the Indiana Field Office. Both Mr. Gann and Mr. Park served Indiana well for many years.

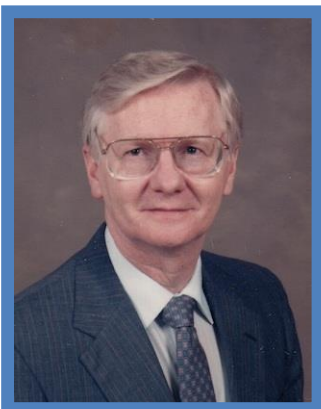

Ralph Gann
August 2, 1942 – October 26, 2020

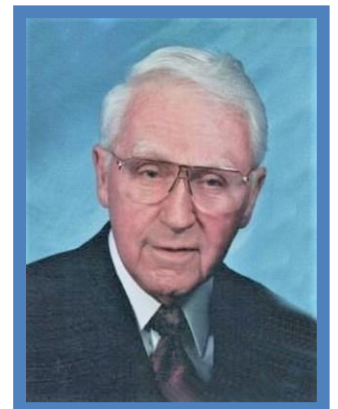

Earl Park
December 31, 1919 – March 26, 2020

TABLE OF CONTENTS

INTRODUCTION

Acknowledgements	<i>i</i>
Comments from the Director (ASR)	<i>ii</i>
Comments from the State Statistician.....	<i>iii</i>

GENERAL

Rank Among States.....	2
Farm Numbers	3
Cash Receipts	4
Farm Income	6
Farm Income Indicators	8
Government Payments.....	8
Exports	9
World Exports.....	10

WEATHER

Temperatures	12
Growing Degree Days	15
Freeze Dates.....	16
Precipitation.....	17
Crop Progress	18
Days Suitable	24

CROPS

Crop Highlights.....	26
Record Highs & Lows	27
Trend Yields	29
Field Crop Summaries	31
Grain Stocks.....	33
Grain Storage Capacity	35
Hay Stocks	36
Pasture Condition	36
Farm Marketings.....	37
Row Spacing & Biotechnology Varieties	38
Fertilizer Usage	39
Crop Production Costs.....	40

LIVESTOCK

Livestock Highlights.....	42
Hogs & Pigs	43
Cattle & Dairy Products	49
Sheep & Goats.....	55
Poultry & Poultry Production.....	59
Bees, Honey & Colonies.....	63
Livestock Production Costs	65

PRICES

Crop Prices	68
Livestock Prices	70
Farm Real Estate Values.....	71
Cash Rent Per Acre	71
Labor & Wage Rates	72
Top Ten Counties.....	74

COUNTY DATA

Corn	76
Soybeans	78
Winter Wheat	80
Cattle Inventories	82
Cash Rents	84
Cash Receipts.....	86
2017 County Farm Numbers, Acres, & Value	88
State Highlights	89
County Highlights	90

CUSTOMER SERVICE

Regional and State Statistical Offices.....	122
Farm Service Agencies	124
Natural Resources Conservation Service	126
Cooperative Extension Service	128
Reports and Data Subscription Information	131

GENERAL



“White Rooster”
Photographer ~~ Megan Snavelly
Age 11, Wabash, IN



“Farmall 450 Tractor”
Photographer ~~ Lillian Jones Cobb
Age 10, Kentland, IN

RANK AMONG STATES

FARM NUMBERS

FARM INCOME

CASH RECEIPTS

GOVERNMENT PAYMENTS

EXPORTS

PER CAPITA AVAILABILITY

RANK AMONG STATES

TOP 10 LEADING STATES AND INDIANA'S RANK

Commodity	1	2	3	4	5	6	7	8	9	10	Indiana's Rank	Percent of Nation
CROP PRODUCTION - 2019												
Corn for Grain	IA	IL	NE	MN	IN	KS	SD	MO	WI	OH	5	6.0
Soybeans	IL	IA	MN	NE	IN	MO	OH	KS	ND	SD	5	7.7
Winter Wheat	KS	WA	OK	CO	MT	TX	ID	NE	OR	SD	16	1.2
Oats	ND	WI	MN	SD	IA	PA	NY	TX	ME	MT		
Rye	ND	OK	MN	WI	PA							
Tobacco	NC	KY	TN	VA	GA	SC	PA					
Potatoes	ID	WA	WI	OR	ND	MI	CO	CA	MN	ME		
Hay, All	TX	MO	SD	KS	MT	NE	OK	CA	ID	KY	33	1.0
Blueberries	WA	OR	GA	MI	CA	NJ	NC	FL				
Peppermint	ID	OR	WA	IN							4	5.6
Spearmint	WA	OR	IN	ID							3	11.6
Tomatoes, All	CA	FL										
Cantaloupe, All	CA	AZ	GA	FL								
Watermelon, All	FL	GA	TX	CA	AZ	IN	NC	SC			6	6.3
Sweet Corn, All	WA	MN	WI	CA	OR	FL	NY	GA	IL			
Snap Beans, All	WI	NY	OR	FL	MI	IL	CA	GA	PA	MN		
Cucumbers, All	MI	FL	GA	NC	CA							
Pumpkins, All	IL	IN	CA	VA	MI	NC	PA	OR	WA	OH	2	9.1
Maple Syrup	VT	NY	ME	WI	MI	PA	NH					
LIVESTOCK ON HAND - JANUARY 1, 2020												
All Cattle and Calves	TX	NE	KS	CA	OK	MO	IA	SD	WI	CO	33	0.9
Milk Cows	CA	WI	ID	NY	TX	PA	MN	MI	NM	WA	15	1.9
Beef Cows	TX	OK	MO	NE	SD	KS	MT	KY	ND	AR	36	0.6
Cattle on Feed	TX	NE	KS	IA	CO	CA	SD	MN	OK	ID	18	0.7
All Hogs - Dec. 1, 2019	IA	MN	NC	IL	IN	NE	MO	OH	OK	KS	5	5.6
All Sheep and Lambs	TX	CA	CO	WY	UT	SD	ID	MT	OR	IA	26	1.1
All Chickens - Dec. 1, 2019 ¹	IA	OH	IN	PA	GA	TX	AR	NC	MI	AL	3	8.5
LIVESTOCK PRODUCTION - 2019												
Calf Crop	TX	MO	OK	CA	SD	NE	KS	WI	MT	IA	35	0.9
Pig Crop	IA	NC	MN	IL	MO	OK	NE	SD	IN	OH	9	3.7
Lamb Crop	TX	CA	UT	WY	SD	CO	MT	ID	IA	OR	22	1.4
Turkeys Raised	MN	NC	AR	IN	MO	VA	IA	CA	PA	OH	4	8.7
Total Eggs Produced	IA	OH	IN	PA	TX	GA	MI	CA	NC	MO	3	8.9
Wool Production	CA	CO	WY	UT	TX	SD	MT	ID	OR	IA	24	1.0
Honey Production	ND	SD	CA	MT	FL	TX	MN	MI	LA	NY	31	0.3
Milk Production	CA	WI	ID	NY	TX	MI	PA	MN	NM	WA	15	1.9
GENERAL												
2019 Number of Farms	TX	MO	IA	OH	OK	KY	IL	CA	TN	MN	13	2.8
2019 Land in Farms	TX	MT	KS	NE	SD	NM	ND	OK	CO	IA	18	1.7
2019 Cash Receipts - Total	CA	IA	NE	TX	MN	IL	KS	WI	NC	IN	10	2.8
2019 Crop Receipts	CA	IL	IA	NE	MN	IN	TX	KS	WA	ND	6	3.5
2019 Livestock Receipts	TX	IA	CA	NE	KS	WI	MN	NC	GA	OK	18	2.1

¹ Excludes Broilers.

FARM NUMBERS

TOTAL NUMBER OF FARMS AND LAND IN FARMS ¹ INDIANA, 2014-2019

Year	Farms	Land in Farms	Average Size of Farm
	<u>Number</u>	<u>Thousand Acres</u>	<u>Acres</u>
2014	58,100	14,800	255
2015	57,600	14,900	259
2016	57,400	14,900	260
2017	56,600	15,000	265
2018	56,100	15,000	267
2019	56,000	14,900	266

¹ Places with annual sales of agricultural products of \$1,000 or more.

NUMBER OF FARMS AND LAND IN FARMS BY ECONOMIC SALES CLASS, INDIANA, 2014-2019 ¹

Year	Farms	Land in Farms	Average Size of Farm
<u>\$1,000 - \$9,999 Economic Sales Class</u>			
	<u>Number</u>	<u>Thousand Acres</u>	<u>Acres</u>
2014	27,700	1,000	36
2015	27,300	1,000	37
2016	27,300	1,000	37
2017	26,400	1,000	38
2018	25,800	900	35
2019	26,100	1,000	38
<u>\$10,000 - \$99,999 Economic Sales Class</u>			
2014	15,700	1,800	115
2015	16,100	1,800	112
2016	16,000	1,800	113
2017	16,200	1,800	111
2018	16,600	1,800	108
2019	16,100	1,700	106
<u>\$100,000 - \$499,999 + Economic Sales Class</u>			
2014	9,050	3,600	398
2015	8,700	3,600	414
2016	8,700	3,600	414
2017	8,550	3,600	421
2018	8,350	3,700	443
2019	8,450	3,600	426
<u>\$500,000 + Economic Sales Class</u>			
2014	5,650	8,400	1,487
2015	5,500	8,500	1,545
2016	5,400	8,500	1,574
2017	5,450	8,600	1,578
2018	5,350	8,600	1,607
2019	5,350	8,600	1,607

¹ Places with annual sales of agricultural products of \$1,000 or more.

FARM INCOME

CASH RECEIPTS

Indiana farmers received \$10.5 billion in cash receipts from farm marketing's in 2019, up fractionally from 2018. Cash receipts from crops were up 1 percent, and receipts for livestock were 2 percent below the previous year. Marketing's of crops at \$6.81 billion, accounted for 64.6 percent of the total cash receipts in 2019 while livestock receipts, at \$3.73 billion, accounted for the remaining 35.4 percent. In the previous year's revised totals, crop receipts accounted for 63.9 percent and livestock 36.1 percent of total cash receipts.

Corn was the leading source of income for Indiana farmers in 2019 and amounted to \$3.49 billion. Soybeans were second at \$2.77 billion and meat animals remained in third place with \$1.63 billion. Poultry and eggs was the fourth leading contributor with \$1.10 billion and Dairy follows with \$736 million. These five commodity groups accounted for almost 92 percent of the 2019 cash receipts.

2019 Indiana Cash Receipts

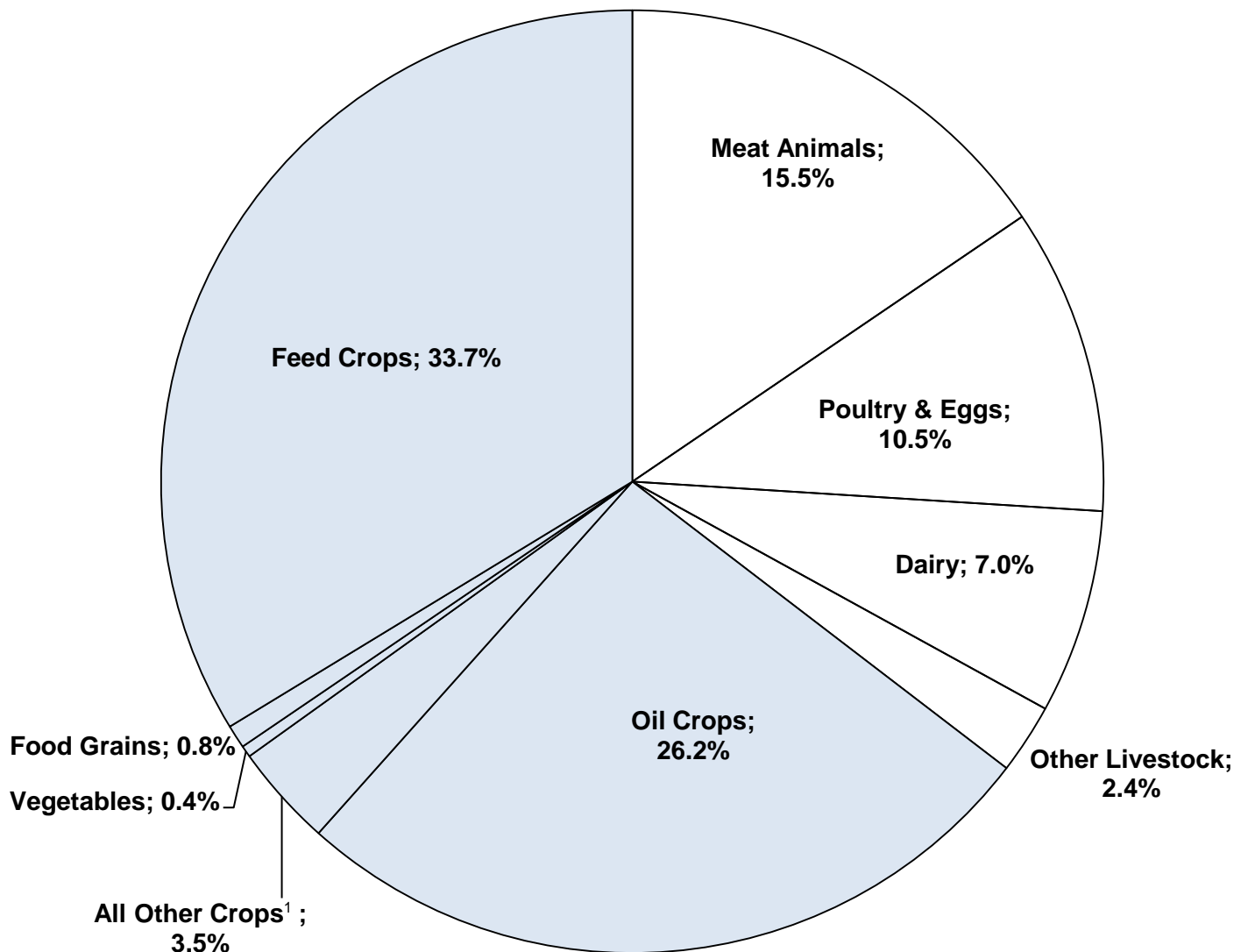

¹ Includes fruits and nuts.

FARM INCOME

CASH RECEIPTS BY COMMODITY INDIANA, 2017-2019

Commodities	2017		2018		2019	
	Value	Percent of Total	Value	Percent of Total	Value	Percent of Total
Thousand Dollars						
All Commodities	10,693,985	100.0	10,511,631	100.0	10,542,700	100.0
Animals and Products	3,825,920	35.8	3,796,125	36.1	3,731,186	35.4
Meat Animals	1,618,882	15.1	1,551,216	14.8	1,632,714	15.5
Cattle & Calves	388,240	3.6	347,591	3.3	393,962	3.7
Hogs	1,230,642	11.5	1,203,625	11.5	1,238,752	11.8
Dairy - Milk Wholesale	748,356	7.0	649,509	6.2	736,372	7.0
Poultry and Eggs	1,201,512	11.2	1,338,741	12.7	1,104,606	10.5
Broilers	145,891	1.4	150,373	1.4	131,322	1.3
Chicken Eggs	543,793	5.1	796,467	7.6	507,613	4.8
Farm Chickens	196	*	220	*	155	*
Turkeys	511,632	4.8	391,680	3.7	465,516	4.4
Miscellaneous Animals & Products	257,169	2.4	256,660	2.4	257,495	2.4
Honey	1,502	*	1,153	*	1,955	*
Mohair	9	*	10	*	12	*
Other Animals and Products	255,523	2.4	255,359	2.4	255,359	2.4
Wool	135	*	138	*	169	*
Crops	6,868,065	64.2	6,715,506	63.9	6,811,514	64.6
Food Grains - Wheat	86,910	0.8	89,920	0.9	80,438	0.8
Feed Crops	3,391,826	31.7	3,343,274	31.8	3,551,385	33.7
Corn	3,322,264	31.1	3,286,338	31.3	3,493,628	33.1
Hay	69,562	0.7	56,936	0.5	57,757	0.6
Oats	NA	*	NA	*	NA	*
Oil Crops - Soybeans	2,959,956	27.7	2,847,134	27.1	2,767,959	26.3
Vegetables and Melons	95,636	0.9	109,535	1.0	44,546	0.4
Beans, Snap, Fresh	1,380	*	1,085	*	NA	*
Beans, Snap, Processing	857	*	539	*	NA	*
Corn, Sweet, Fresh	9,126	0.1	8,959	0.1	NA	*
Pumpkins	18,457	0.2	16,971	0.2	16,982	0.2
Tomatoes, Fresh	2,415	*	3,409	*	NA	*
Tomatoes, Processing	28,104	0.3	28,121	0.3	NA	*
Cantaloupe	8,280	0.1	8,606	0.1	NA	*
Watermelon	27,017	0.3	41,845	0.4	27,564	0.3
All Other Crops	333,737	3.1	325,644	3.1	367,186	3.5
Maple Products	703	*	904	*	NA	*
Peppermint Oil	8,235	0.1	7,525	0.1	6,846	0.1
Spearmint Oil	2,839	*	3,239	*	4,095	*
Mushrooms	169	*	156	*	NA	*
Miscellaneous Crops	321,791	3.0	313,820	3.0	356,245	3.4

* Less than .05 percent. Percents may not be accurate to 0.1 due to rounding.

Data as of September 2, 2020

NA = Data are not available/applicable. Values are rounded to the nearest thousand.

Source: USDA/ERS Farm Income and Wealth Statistics

FARM INCOME

FARM INCOME INDIANA, 2015-2019 ¹

Commodity	2015	2016	2017	2018	2019
	Thousand Dollars				
Value of Crop Production	5,891,387	6,764,402	6,483,900	6,634,933	5,718,594
Crop Cash Receipts	6,824,653	6,684,469	6,868,065	6,715,506	6,811,514
Feed Crops	3,707,519	3,102,841	3,391,826	3,343,274	3,551,385
Food Grains	86,958	86,753	86,910	89,920	80,438
Fruits and Tree Nuts	10,881	NA	NA	NA	NA
Oil Crops	2,644,103	3,064,518	2,959,956	2,847,134	2,767,959
Vegetables and Melons	80,625	98,522	95,636	109,535	44,546
All Other Crops	294,567	331,834	333,737	325,644	367,186
Home Consumption	7,829	2,282	6,554	5,855	5,761
Inventory Adjustment	-941,095	77,652	-390,719	-86,428	-1,098,680
Value of Livestock Production	4,320,551	3,477,136	3,809,035	3,852,286	3,723,488
Animals and Products Cash Receipts	4,247,289	3,455,225	3,825,920	3,796,125	3,731,186
Dairy Products, Milk	677,336	667,116	748,356	649,509	736,372
Meat Animals	1,524,952	1,389,863	1,618,882	1,551,216	1,632,714
Poultry and Eggs	1,818,987	1,156,920	1,201,512	1,338,741	1,104,606
Miscellaneous Livestock	226,015	241,326	257,169	256,660	257,495
Home Consumption	12,690	7,848	8,098	8,483	8,178
Inventory Adjustment	60,572	14,062	-24,984	47,678	-15,877
Farm-related Income	1,370,412	1,363,490	1,247,211	1,158,499	1,742,918
Forest Products Sold	22,273	22,184	13,866	11,899	11,397
Gross Imputed Rental Value of farm dwellings	498,754	440,121	570,130	574,355	671,349
Machine Hire and Custom Work	69,548	96,069	86,407	83,360	122,735
Other Farm Income	779,838	805,117	576,808	488,885	937,437
Value of Agricultural Sector Production	11,582,350	11,605,028	11,540,146	11,645,718	11,185,000

¹ Value of Agricultural sector production is the gross value of the commodities and services produced within a year. Net value-added is the sector's contribution to the National economy and is the sum of the income from production earned by all factors-of-production, regardless of ownership. Net farm income is the farm operators' share of income from the sector's production activities. The concept presented is consistent with that employed by the Organization for Economic Cooperation and Development.

Data as of September 2, 2020

Source: Economic Research Service

FARM INCOME

FARM INCOME (continued) INDIANA, 2015-2019 ¹

Commodity	2015	2016	2017	2018	2019
	Thousand Dollars				
Intermediate Production Expenses ²	6,633,551	6,512,338	6,310,687	6,318,868	6,377,939
Farm Origin	2,742,299	2,665,357	2,510,786	2,462,764	2,733,692
Feed Purchased	1,410,000	1,450,000	1,150,000	1,130,000	1,380,000
Livestock and Poultry Purchased	382,299	255,357	370,786	392,764	393,692
Seed Purchased	950,000	960,000	990,000	940,000	960,000
Manufactured Inputs	2,153,720	2,062,254	2,009,080	2,150,280	1,994,537
Electricity	100,008	126,667	111,886	115,495	102,694
Fertilizer, Lime, and soil conditioners	1,200,000	1,060,000	960,000	1,080,000	950,000
Pesticides	500,000	560,000	560,000	560,000	560,000
Fuel and Oils	353,712	315,587	377,194	394,785	381,843
Other Intermediate Expenses ²	1,737,532	1,784,727	1,790,820	1,705,825	1,649,710
Machine Hire and Custom Work	127,559	116,609	83,191	108,308	76,065
Marketing, Storage and Transportation Exp.	212,577	236,628	245,904	208,971	216,310
Repair and Maintenance ²	494,545	466,147	550,150	530,339	440,294
Miscellaneous Expenses ²	902,852	965,343	911,575	858,207	917,041
Total Insurance Premiums ³	343,941	348,438	365,751	320,301	325,592
Irrigation	668	524	718	439	826
Contract Labor	23,181	36,237	26,356	16,363	11,094
Net Government Transactions	-285,346	188,963	-89,449	-20,598	372,676
Direct Government Payments	220,742	624,674	373,228	516,224	878,992
Property Taxes and Fees ²	506,088	435,711	462,678	536,821	506,316
Motor Vehicle Registration and Licensing Fees	26,088	25,711	27,678	26,821	26,316
Gross Value Added	4,640,272	5,245,416	5,113,654	5,289,889	5,168,643
Capital Consumption ²	1,413,716	1,535,728	1,245,833	1,011,363	993,226
Net Value Added	3,226,557	3,709,687	3,867,822	4,278,526	4,175,416
Factor Payments to Stakeholders	1,969,551	2,195,717	2,203,952	2,170,597	2,235,072
Employee Compensation (Total Hired Labor)	386,819	413,763	473,644	503,637	423,906
Net Rent Paid to Operator Landlords	178,928	206,917	184,512	162,727	186,292
Net Rent Paid to Non-operator Landlords	901,705	1,042,752	929,843	820,061	938,816
Total Interest Expenses ²	502,099	532,285	615,953	684,172	686,058
Net Farm Income	1,257,006	1,513,971	1,663,870	2,107,929	1,940,344

¹ Value of Agricultural sector production is the gross value of the commodities and services produced within a year. Net value-added is the sector's contribution to the National economy and is the sum of the income from production earned by all factors-of-production, regardless of ownership. Net farm income is the farm operators' share of income from the sector's production activities. The concept presented is consistent with that employed by the Organization for Economic Cooperation and Development.

² Includes expenses associated with operator dwellings.

³ Includes federal and private crop and livestock insurance premiums as well as casualty, hail, motor vehicle and all other insurance.

Data as of September 2, 2020
Source: Economic Research Service

FARM INCOME

FARM PRODUCTION EXPENSES, BY CATEGORY, INDIANA, 2015-2019 ¹

Item	2015	2016	2017	2018	2019
Thousand Dollars					
Total Production Expenses	10,546,086	10,715,731	10,249,505	10,054,013	10,123,647
Intermediate Product Expenses					
Farm-origin Expenses	2,742,299	2,665,357	2,510,786	2,462,764	2,733,692
Feed Purchases	1,410,000	1,450,000	1,150,000	1,130,000	1,380,000
Livestock and Poultry	382,299	255,357	370,786	392,764	393,692
Seed Purchases	950,000	960,000	990,000	940,000	960,000
Manufactured Inputs	2,153,720	2,062,254	2,009,080	2,150,280	1,994,537
Pesticide Expenditures	500,000	560,000	560,000	560,000	560,000
Fertilizer, Lime, and Soil Conditioner	1,200,000	1,060,000	960,000	1,080,000	950,000
Fuels and Oils	353,712	315,587	377,194	394,785	381,843
Electricity	100,008	126,667	111,886	115,495	102,694
Labor Expenses					
Cash Expenses	398,011	441,254	479,917	502,668	431,996
Contract Labor	23,181	36,237	26,356	16,363	11,094
Hired Labor and Employee Compensation	374,830	405,017	453,561	486,304	420,902
Non-cash Employee Compensation	11,989	8,746	20,083	17,332	3,004
Interest Expenses	502,099	532,285	615,953	684,172	686,058
Net Rent, Including Landlord Capital Consumption	1,080,633	1,249,669	1,114,355	982,788	1,125,109
Property Taxes and Fees	506,088	435,711	462,678	536,821	506,316
Personal Property Taxes	39,505	32,386	48,450	33,351	34,510
Motor Vehicle Registration and Licensing Fees	26,088	25,711	27,678	26,821	26,316
Real Estate	440,495	377,614	386,550	476,649	445,490
Capital Consumption	1,413,716	1,535,728	1,245,833	1,011,363	993,226
Data as of September 2, 2020					
¹ All data includes Operator Dwellings					
Source: Economic Research Service					

U.S. GOVERNMENT DIRECT FARM PROGRAM PAYMENTS BY PROGRAM, INDIANA, 2015-2019 ^{1 2 3}

Program	2015	2016	2017	2018	2019
Thousand Dollars					
Fixed Direct Payments	(239)	42	0	(13)	(19)
Cotton Ginning Cost-Share (CGCS) Program	NA	9	0	8	0
Average Crop Revenue Election Program (ACRE)	(3)	6	0	0	0
Price Loss Coverage (PLC)	0	2,498	8,700	7,764	2,453
Agricultural Risk Coverage (ARC)	148,676	539,282	285,888	50,301	4,453
Loan Deficiency Payments	0	0	0	0	(1)
Milk Income Loss Payments	1	0	0	0	0
Dairy Margin Protection Program	9	202	0	3,638	3,787
Tobacco Transition Payments	11	0	0	0	0
Conservation	69,826	73,219	77,745	87,747	78,290
Supplemental and ad hoc disaster assistance	2,461	9,416	790	847	37,201
Miscellaneous Programs ⁴	0	0	105	365,931	752,827
Total	220,742	624,674	373,228	516,224	878,992
Data as of September 2, 2020					
NA = Data are not available/applicable.					
Values are rounded to the nearest hundred.					
¹ Gross payments from the U.S. government to the farm sector					
² Payments returned to the U.S. government by the farm sector					
³ Accounting adjustments. A negative value indicates payments returned exceeded gross payments during the calendar year.					
⁴ Includes Market Facilitated Programs.					
Source: Economic Research Service					

EXPORTS

VALUE OF AGRICULTURAL COMMODITIES EXPORTED BY CALENDAR YEAR, INDIANA, 2015-2019 ¹

Export Item	2015	2016	2017	2018	2019
	Thousand Dollars				
Animal Fats	1,362	2,148	3,303	2,303	1,419
Beef & Beef Products	4,598	3,747	3,545	4,459	4,182
Corn	79,216	55,824	67,395	44,161	42,587
Dairy Products	107,004	124,319	128,692	142,504	132,290
Eggs & Products	12,245	6,135	7,276	6,807	5,211
Feeds & Fodders	150,759	162,608	168,289	219,601	203,747
Forest Products	180,923	190,635	195,055	203,044	158,078
Fresh Fruit	2,007	2,358	3,582	3,627	1,947
Fresh Vegetables	502	653	2,094	1,340	317
Fruit & Vegetable Juices	137	197	403	373	264
Hides & Skins	6,831	3,694	7,802	6,444	3,025
Live Animals	1,764	1,284	14,131	5,794	2,993
Meat Products	4,466	5,463	6,669	5,660	8,344
Nursery Products & Cut Flowers	429	658	453	994	599
Planting Seeds	44,660	44,491	67,586	55,128	58,936
Pork & Pork Products	200,865	233,629	241,970	247,254	229,395
Poultry Meat & Prods. (ex. eggs)	15,283	21,103	20,730	10,836	9,992
Processed Fruit	7,092	5,978	7,732	7,038	5,186
Processed Vegetables	9,528	8,743	8,168	5,929	8,464
Soybean meal	9,595	14,339	18,155	15,452	5,230
Soybean Oil	1,498	317	1,472	2,248	1,917
Soybeans	17,513	13,326	49,528	19,149	12,452
Vegetable Oils	23,806	23,659	25,996	32,566	35,922
Wheat	9,463	5,188	2,128	3,129	4,501
Others	670,485	668,606	691,617	723,136	913,061
Total Agricultural Exports	1,562,031	1,599,102	1,743,777	1,768,976	1,850,059

¹ Source: U.S. Census Bureau Trade Data, U.S. State Export Data.



“Yesteryear”
Photographer ~~ Adam Riehle
Age 11, Romney, IN

EXPORTS

AGRICULTURE AND LIVESTOCK PRODUCTS EXPORTS FROM INDIANA TO WORLD, 2015-2019 ¹

Country	2015	2016	2017	2018	2019
	<u>Thousand Dollars</u>				
Canada	438,638	475,032	519,862	522,643	605,674
Mexico	209,239	181,391	220,558	228,860	219,791
Japan	168,404	174,380	171,453	177,538	186,026
China	84,636	98,605	144,031	110,099	94,921
Colombia	54,252	45,319	30,524	48,849	51,496
United Kingdom	66,477	57,368	43,063	51,779	49,672
Netherlands	22,155	23,539	23,734	41,838	37,222
Brazil	18,675	26,216	26,414	29,427	37,106
Switzerland	165	65	159	96	35,439
Korea, South	32,196	23,818	29,227	30,829	35,411
Belgium-Luxembourg	13,635	15,925	21,552	33,836	33,231
Australia	22,697	22,297	28,259	26,573	32,107
Indonesia	15,260	18,837	22,778	19,979	25,284
Germany	19,828	18,695	11,356	20,465	21,032
Spain	14,468	14,839	24,402	18,112	18,981
Vietnam	17,047	34,707	20,184	26,150	18,621
Hong Kong	30,824	31,274	35,107	30,653	18,286
Honduras	6,858	15,299	15,629	15,819	17,369
Philippines	24,803	14,646	17,225	12,881	15,620
India	10,477	13,030	15,335	21,283	15,056
Thailand	20,443	18,189	13,614	14,604	15,002
Dominican Republic	14,623	11,681	18,473	12,097	13,673
Malaysia	13,629	11,037	9,488	8,798	13,535
Argentina	4,520	4,668	14,129	15,594	13,224
Chile	8,291	11,053	9,094	10,026	12,885
Turkey	6,311	11,508	14,984	13,921	12,730
Taiwan	8,765	9,795	12,600	12,450	12,402
Pakistan	6,708	7,126	9,793	13,621	11,646
South Africa	12,834	10,083	9,916	12,345	11,391
Trinidad and Tobago	14,251	12,403	13,130	12,500	10,347
Costa Rica	13,767	16,597	10,895	9,396	10,046
Russia	6,999	6,697	7,255	11,346	9,403
New Zealand	6,749	6,965	7,802	7,776	8,902
Saudi Arabia	6,076	6,144	8,258	4,754	8,889
Peru	4,673	4,303	6,108	6,754	8,277
Israel	8,813	7,912	8,226	6,986	8,010
Jamaica	4,671	4,020	4,787	4,647	7,242
Panama	4,673	4,965	5,016	9,501	7,073
Italy	7,496	6,374	8,993	4,927	6,863
Guatemala	4,675	5,749	10,304	5,711	6,692
Singapore	7,194	4,791	6,267	5,482	5,255
Egypt	4,622	7,616	9,648	6,916	4,656
United Arab Emirates	3,357	8,059	7,449	6,741	4,535
Bangladesh	1,466	1,360	2,173	2,550	4,290
Guyana	5,745	4,655	4,833	5,445	3,932
Algeria	16	249	767	3,182	3,829
Portugal	4,887	4,862	4,758	5,054	3,683
Bahamas, The	2,659	2,399	2,902	2,651	2,729
Jordan	1,790	2,777	3,665	2,354	2,405
Ireland	9,328	14,934	8,409	6,229	2,397
France	7,613	5,836	4,069	1,440	2,366
El Salvador	1,965	2,104	4,176	1,909	2,290
Ecuador	1,786	4,571	2,470	1,614	2,022
Suriname	8,919	10,065	12,517	13,145	2,009
Greece	1,090	1,271	6,819	1,912	2,002
Other Countries	49,893	41,002	39,132	36,889	25,082
Total Exports	1,562,031	1,599,102	1,743,771	1,768,976	1,850,059

¹ Source: U.S. Census Bureau Trade Data, U.S. State Export Data.

WEATHER



“Springtime in the Country”
Photographer ~~ Brynley Dowden
Age 11, Alexandria, IN

“Summertime Snack”
Photographer ~~ Tucker Baber
Age 9, Goshen, IN

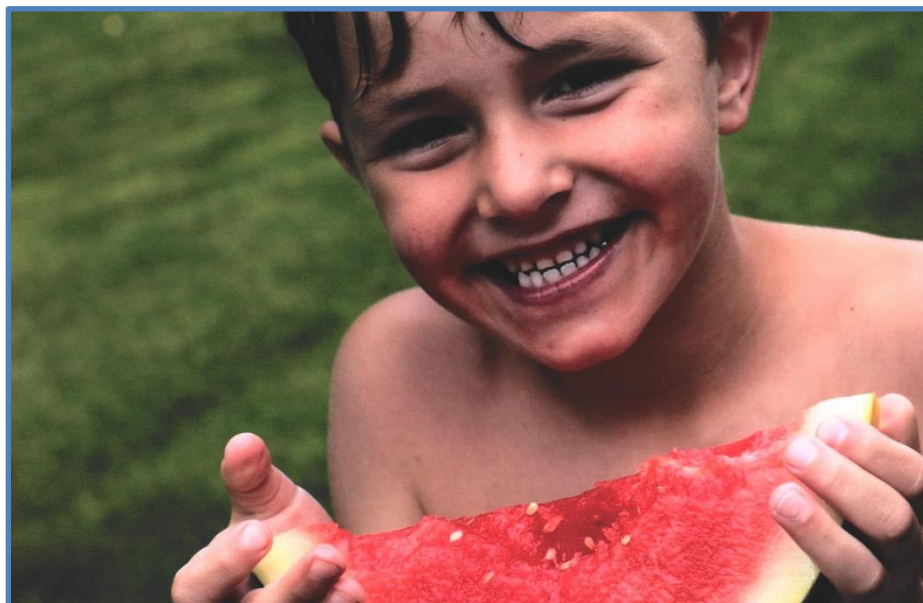

TEMPERATURES
PRECIPITATION

GROWING DEGREE DAYS
DAYS SUITABLE FOR FIELD WORK

FROST DATES
CROP PROGRESS

TEMPERATURES

NORMAL TEMPERATURES ¹, INDIANA, BY DISTRICTS

Dist.	Jan	Feb	Mar	Apr	May	Jun	Jul	Aug	Sep	Oct	Nov	Dec	Annual
Degrees Fahrenheit													
<u>Average Maximum Temperatures</u>													
NW	32.1	36.6	48.2	61.1	71.8	81.0	83.8	82.1	76.2	63.8	49.5	35.7	60.1
NC	32.0	36.3	47.8	60.8	71.4	80.5	83.6	81.7	75.6	63.1	49.4	35.8	59.8
NE	31.8	36.0	47.4	60.6	71.1	80.4	83.7	81.6	75.4	62.8	49.2	35.7	59.6
WC	34.8	39.7	51.0	63.4	73.4	82.3	84.9	83.7	77.8	65.6	52.0	38.3	62.2
C	34.7	39.3	50.3	62.8	72.6	81.4	84.3	83.0	77.1	64.9	51.7	38.2	61.7
EC	33.9	38.2	49.2	62.0	72.0	80.9	84.0	82.5	76.4	64.2	51.0	37.6	61.0
SW	39.1	44.2	54.9	66.5	75.5	84.2	87.1	86.4	80.0	68.4	55.4	42.5	65.3
SC	39.1	44.2	54.4	65.9	74.7	83.0	86.0	85.5	79.1	67.5	55.2	42.3	64.8
SE	38.3	43.2	53.5	65.2	74.3	82.5	85.7	84.9	78.5	66.8	54.4	41.7	64.1
State	35.1	39.7	50.8	63.2	73.0	81.8	84.8	83.5	77.4	65.2	52.0	38.6	62.1
<u>Average Minimum Temperatures</u>													
NW	16.5	20.1	28.7	38.4	48.6	58.7	62.5	60.6	52.4	41.4	32.4	20.9	40.1
NC	17.1	20.1	28.5	38.4	48.4	58.5	62.1	60.3	52.2	41.4	32.5	21.5	40.1
NE	17.2	19.9	28.2	38.4	48.3	58.4	61.9	60.2	52.2	41.5	32.4	21.8	40.0
WC	18.6	22.2	30.7	40.6	50.6	60.2	63.6	61.6	53.3	42.3	33.5	22.5	41.6
C	19.3	22.5	30.8	40.6	50.6	60.1	63.4	61.6	53.4	42.5	33.6	23.1	41.8
EC	18.7	21.7	30.0	39.9	49.7	59.2	62.4	60.7	52.7	42.0	33.1	22.8	41.1
SW	22.4	25.6	33.9	43.4	53.3	62.4	66.0	64.0	55.8	44.4	35.5	25.6	44.4
SC	21.9	25.0	32.7	42.2	51.9	60.9	64.6	62.7	54.6	43.2	34.5	25.1	43.3
SE	21.9	24.8	32.6	42.1	51.6	60.6	64.4	62.8	54.8	43.6	34.7	25.3	43.3
State	19.3	22.4	30.7	40.4	50.3	59.9	63.4	61.6	53.5	42.5	33.6	23.2	41.7
<u>Monthly Mean Temperatures</u>													
NW	24.3	28.3	38.5	49.8	60.2	69.8	73.2	71.3	64.3	52.6	41.0	28.3	50.1
NC	24.5	28.2	38.2	49.6	59.9	69.5	72.8	71.0	63.9	52.2	41.0	28.7	50.0
NE	24.5	28.0	37.8	49.5	59.7	69.4	72.8	70.9	63.8	52.1	40.8	28.8	49.8
WC	26.7	30.9	40.9	52.0	62.0	71.2	74.2	72.6	65.6	54.0	42.8	30.4	51.9
C	27.0	30.9	40.6	51.7	61.6	70.8	73.9	72.3	65.3	53.7	42.7	30.6	51.8
EC	26.3	29.9	39.6	51.0	60.8	70.1	73.2	71.6	64.5	53.1	42.1	30.2	51.0
SW	30.8	34.9	44.4	54.9	64.4	73.3	76.6	75.2	67.9	56.4	45.4	34.0	54.9
SC	30.5	34.6	43.6	54.0	63.3	72.0	75.3	74.1	66.8	55.3	44.9	33.7	54.0
SE	30.1	34.0	43.0	53.7	62.9	71.6	75.0	73.9	66.6	55.2	44.6	33.5	53.7
State	27.2	31.1	40.7	51.8	61.6	70.9	74.1	72.5	65.4	53.8	42.8	30.9	51.9

¹ 30-year average for the years 1981 through 2010.

SOURCE: Applied Meteorology Group, Department of Agronomy, School of Agriculture, Plant & Soils Lab, Purdue University.

TEMPERATURES

TEMPERATURES ¹, INDIANA, 2019

Dist.	Jan	Feb	Mar	Apr	May	Jun	Jul	Aug	Sep	Oct	Nov	Dec	Annual ¹
<u>Degrees Fahrenheit</u>													
<u>Average Maximum Temperatures</u>													
NW	30.6	34.2	43.1	59.1	69.5	42.3	85.8	81.8	79.0	63.3	78.1	42.3	59.1
NC	29.8	34.9	43.0	58.8	69.3	42.7	85.8	81.3	78.8	63.1	78.4	42.2	59.0
NE	31.3	35.1	43.2	58.2	69.0	43.5	85.6	80.3	77.8	64.1	77.7	41.5	58.9
WC	33.6	38.8	45.5	62.1	72.5	44.6	87.1	83.2	81.5	66.6	80.4	44.3	61.7
C	34.7	40.7	46.2	62.8	72.5	45.0	86.9	82.7	82.2	66.9	79.1	44.8	62.1
EC	33.6	39.0	44.9	60.7	71.9	44.8	86.2	81.2	80.8	70.9	78.8	43.5	61.3
SW	40.0	47.5	51.1	68.3	77.7	49.1	88.4	86.2	87.7	71.0	82.9	50.4	66.7
SC	40.0	46.9	49.9	67.0	76.1	48.5	86.4	85.0	86.8	70.3	80.4	49.4	65.6
SE	38.9	45.9	50.6	67.3	76.5	48.7	88.7	86.3	86.7	72.3	80.6	48.9	65.9
State	34.7	40.3	46.4	62.7	72.8	45.5	86.8	83.1	82.4	67.6	79.6	45.3	62.2
<u>Average Minimum Temperatures</u>													
NW	13.8	18.3	24.4	38.4	49.0	25.6	65.2	59.7	58.4	42.3	58.4	25.1	39.9
NC	14.6	20.0	25.1	38.5	48.9	26.8	64.9	59.8	58.3	43.0	58.9	26.0	40.4
NE	15.1	19.2	24.1	38.5	50.0	26.7	65.3	59.8	57.2	42.6	58.3	25.3	40.2
WC	16.6	21.5	25.6	40.3	51.8	25.9	64.9	60.6	58.8	42.7	59.6	24.9	41.1
C	18.5	23.4	27.3	41.7	52.7	27.6	66.4	62.0	60.0	44.5	60.4	26.2	42.5
EC	17.7	22.8	26.4	40.7	52.2	27.6	65.9	61.4	59.0	43.9	60.1	26.1	42.0
SW	23.9	27.7	31.3	45.7	57.6	30.1	68.3	64.9	62.7	46.9	63.2	30.7	46.1
SC	22.7	27.2	29.8	43.4	56.2	29.9	66.6	65.3	62.9	48.1	61.2	30.1	45.3
SE	23.0	26.6	29.2	43.2	55.3	29.1	65.9	62.3	60.3	45.3	60.5	28.3	44.1
State	18.4	23.0	27.0	41.1	52.6	27.7	65.9	61.7	59.7	44.3	60.1	26.9	42.4
<u>Monthly Average Temperatures ²</u>													
NW	22.2	26.2	33.8	48.7	59.2	34.0	75.5	70.7	68.7	52.8	68.3	33.7	49.5
NC	22.2	27.5	34.0	48.6	59.1	34.7	75.4	70.5	68.5	53.0	68.6	34.1	49.7
NE	23.2	27.2	33.6	48.4	59.5	35.1	75.4	70.1	67.5	53.4	68.0	33.4	49.5
WC	25.1	30.2	35.5	51.2	62.1	35.3	76.0	71.9	70.2	54.6	70.0	34.6	51.4
C	26.6	32.0	36.7	52.3	62.6	36.3	76.6	72.3	71.1	55.7	69.7	35.5	52.3
EC	25.7	30.9	35.6	50.7	62.1	36.2	76.0	71.3	69.9	57.4	69.4	34.8	51.7
SW	31.9	37.6	41.2	57.0	67.6	39.6	78.3	75.5	75.2	58.9	73.1	40.5	56.4
SC	31.3	37.0	39.8	55.2	66.2	39.2	76.5	75.1	74.9	59.2	70.8	39.8	55.4
SE	30.9	36.2	39.9	55.3	65.9	38.9	77.3	74.3	73.5	58.8	70.5	38.6	55.0
State	26.6	31.6	36.7	51.9	62.7	36.6	76.3	72.4	71.0	56.0	69.8	36.1	52.3

¹ Annual temperatures may not compute due to rounding.

² Average of maximum and minimum may not compute due to rounding.

TEMPERATURES

MONTHLY HIGH AND LOW TEMPERATURES BY DISTRICT, INDIANA, 2019

District	January		February		March		April		May		June	
	High	Low	High	Low	High	Low	High	Low	High	Low	High	Low
NW	56	-22	56	-22	71	-2	79	22	87	34	91	45
NC	55	-21	58	-20	72	0	78	19	89	31	92	45
NE	60	-26	65	-23	69	1	76	17	87	31	93	40
WC	63	-19	65	-11	75	-6	81	18	91	35	94	40
C	63	-20	69	-11	73	-1	81	21	89	35	94	42
EC	61	-17	63	-10	69	3	79	18	87	35	92	45
SW	66	-18	69	-9	75	-2	86	19	95	37	95	42
SC	66	-10	67	-5	75	3	82	22	89	39	90	44
SE	62	-11	66	-6	72	6	82	21	90	39	93	44
State	61	-18	64	-13	72	0	80	20	89	35	93	43

District	July		August		September		October		November		December	
	High	Low	High	Low	High	Low	High	Low	High	Low	High	Low
NW	97	40	94	50	94	47	93	23	58	2	65	7
NC	95	50	92	49	93	46	92	24	59	2	64	6
NE	95	52	88	44	91	44	92	29	57	2	63	4
WC	97	44	93	51	94	46	95	28	63	0	66	0
C	97	50	94	47	98	47	95	26	65	1	66	2
EC	93	52	92	50	92	45	93	28	61	1	64	2
SW	102	52	100	51	100	48	99	27	69	-2	72	8
SC	93	55	93	54	95	48	99	31	66	6	68	14
SE	94	55	96	53	94	48	94	31	65	6	67	11
State	96	50	94	50	95	47	95	27	63	2	66	6

GROWING DEGREE DAYS

ESTIMATED GROWING DEGREE DAYS FOR 7 DAYS AT MID-MONTH, NORMALS, INDIANA

District	Jan	Feb	Mar	Apr	May	Jun	Jul	Aug	Sep	Oct	Nov	Dec	Annual
NW	0	0	8	142	336	572	710	644	413	207	18	0	3,050
NC	0	0	11	151	343	574	706	640	409	203	18	0	3,055
NE	0	0	6	137	329	562	693	626	394	189	13	0	2,949
WC	0	0	32	191	384	622	754	685	453	244	38	0	3,403
C	0	0	25	179	366	605	737	674	440	226	30	0	3,282
EC	0	0	19	164	344	576	704	642	418	217	27	0	3,111
SW	0	0	81	243	448	689	808	765	529	285	74	0	3,922
SC	0	0	78	235	412	640	776	725	487	276	72	0	3,701
SE	0	0	75	233	417	648	779	735	498	273	68	0	3,726
State	0	0	30	186	374	609	744	683	448	235	36	0	3,345

The above estimates of Growing Degree Days (GDD) Normals are derived from normal temperatures (1971-2000) at mid-month and the corresponding GDD. For example, a weekly average temperature of 60°F resulted in 84 GDD. The basic formula is: $1/2 (\max T - 50) + 1/2 (\min T - 50) = \text{GDD for one day}$. The maximum temperature is not allowed to exceed 86 degrees F. Negative units are not accumulated.



“Winter Spikes”
 Photographer ~~ Seth Salgado
 Age 12, Zionsville, IN

FROST DATES

LAST SPRING FROST

Spring Freeze: Indiana
Median Date Of Last 32°F Freeze
Based on 1981-2010 Average

- Mar 10 or Earlier
- Mar 11 - 20
- Mar 21 - 31
- Apr 1 - 10
- Apr 11 - 20
- Apr 21 - 30
- May 1 - 10
- May 11 - 20
- May 21 - 31
- Jun 1 - 10
- Jun 11 - 20
- Jun 21 or Later

Median date is determined such that half of all years fall before and half fall after the median date.



FIRST FALL FROST

Fall Freeze: Indiana
Median Date Of 32°F Freeze
Based on 1981-2010 Average

- Aug 10 or Earlier
- Aug 11 - 20
- Aug 21 - 31
- Sep 1 - 10
- Sep 11 - 20
- Sep 21 - 30
- Oct 1 - 10
- Oct 11 - 20
- Oct 21 - 31
- Nov 1 - 10
- Nov 11 - 20
- Nov 21 or Later



PRECIPITATION

MONTHLY PRECIPITATION, INDIANA, BY DISTRICTS

Dist	Jan	Feb	Mar	Apr	May	Jun	Jul	Aug	Sep	Oct	Nov	Dec	Annual
Normal Precipitation ¹													
Inches													
NW	2.06	1.83	2.60	3.52	4.23	4.20	4.37	3.90	3.14	3.28	3.31	2.51	38.95
NC	2.27	2.00	2.61	3.51	4.28	4.23	4.38	3.90	3.22	3.22	3.26	2.72	39.60
NE	2.19	1.93	2.49	3.48	4.25	4.03	4.13	3.72	3.14	2.97	3.16	2.65	38.14
WC	2.40	2.24	3.09	3.93	4.89	4.47	4.67	3.47	3.15	3.34	3.68	3.04	42.37
C	2.53	2.30	3.23	3.94	4.99	4.34	4.47	3.48	3.09	3.15	3.62	3.16	42.30
EC	2.46	2.21	3.08	3.81	4.74	4.32	4.39	3.43	2.92	2.97	3.47	2.96	40.76
SW	3.05	2.94	4.04	4.41	5.63	4.13	4.26	3.23	3.38	3.55	4.20	3.70	46.52
SC	3.23	2.98	4.08	4.43	5.54	4.14	4.30	3.49	3.31	3.45	3.93	3.75	46.63
SE	3.10	2.74	3.88	4.24	5.38	4.24	4.32	3.56	3.01	3.36	3.67	3.63	45.13
State	2.59	2.35	3.23	3.92	4.88	4.23	4.37	3.58	3.15	3.25	3.59	3.12	42.27
2019 Precipitation ²													
Inches													
NW	3.26	2.46	3.17	4.88	7.27	4.80	3.06	2.43	6.89	4.13	1.58	2.37	46.30
NC	2.47	2.02	3.15	5.19	6.14	4.52	3.34	2.47	4.89	3.81	1.53	2.32	41.85
NE	2.72	2.39	3.61	5.07	6.12	4.47	4.74	4.54	3.37	3.57	1.79	3.37	45.76
WC	3.66	3.23	4.21	5.26	5.42	5.13	3.26	3.69	2.29	4.22	2.17	3.79	46.33
C	3.77	4.82	4.13	5.67	5.66	6.54	3.53	3.64	1.06	4.09	2.59	3.31	48.81
EC	3.49	4.99	4.11	6.36	4.94	5.75	4.97	2.65	1.53	3.93	2.27	3.58	48.57
SW	4.01	6.68	5.73	6.18	7.00	7.35	5.12	5.05	0.44	5.78	4.70	3.63	61.67
SC	4.54	7.65	5.08	6.77	5.78	9.12	3.49	3.26	0.13	4.81	4.33	4.59	59.55
SE	4.65	6.86	4.49	6.36	5.72	7.56	2.92	2.40	0.26	4.48	3.69	4.89	54.28
State	3.62	4.57	4.19	5.75	6.01	6.14	3.83	3.35	2.32	4.31	2.74	3.54	50.35

¹ 30-year average for the years 1981 through 2010.

² Totals may not compute due to rounding.



“Morning Dew”
 Photographer ~~ Seth Salgado
 Age 12, Zionsville, IN

CROP PROGRESS

SEASONAL PROGRESS OF CROP DEVELOPMENT AND FARM ACTIVITIES INDIANA, 2019

District	2019 Wheat Crop--Percent Seeded										
	September 2018				October 2018				November 2018		
	9	16	23	30	7	14	21	28	4	11	18
Northwest	2	7	16	32	54	66	80	93	96	97	97
North Central	0	3	7	15	36	51	64	84	93	96	96
Northeast	1	1	4	18	35	48	67	78	82	88	95
West Central	0	1	12	18	35	52	74	77	82	86	92
Central	1	3	8	19	34	49	65	81	88	91	91
East Central	1	26	49	50	52	56	77	85	89	91	93
Southwest	0	0	1	5	18	50	72	84	93	97	99
South Central	0	0	1	1	9	41	66	82	86	89	89
Southeast	0	0	1	2	10	29	54	70	79	88	91
State	1	4	9	17	31	50	69	82	88	92	95
2013-2017 Average	1	2	5	12	27	45	64	81	89	95	98

District	2019 Wheat Crop--Percent Headed									
	April		May				June			
	21	28	5	12	19	26	2	9	16	23
Northwest	0	0	1	15	17	29	73	94	98	100
North Central	1	3	4	6	9	32	60	85	98	99
Northeast	0	0	0	1	1	11	48	79	89	95
West Central	2	4	4	6	15	51	70	84	94	98
Central	0	1	6	17	41	66	76	81	84	87
East Central	0	0	0	0	7	36	73	89	94	96
Southwest	2	2	34	78	91	95	97	99	99	99
South Central	0	2	7	42	82	92	92	98	98	98
Southeast	1	1	19	37	56	72	88	96	99	99
State	1	1	12	28	40	56	75	89	94	96
2014-2018 Average	4	9	16	31	53	74	88	95	98	99

CROP PROGRESS

SEASONAL PROGRESS OF CROP DEVELOPMENT AND FARM ACTIVITIES INDIANA, 2019 (continued)

District	Wheat--Percent Harvested							
	June			July				
	16	23	30	7	14	21	28	
Northwest	0	1	1	8	67	92	97	
North Central	0	0	5	11	58	80	92	
Northeast	0	0	0	9	52	81	89	
West Central	1	3	13	48	90	100	100	
Central	0	2	36	67	89	95	97	
East Central	0	0	5	34	75	87	92	
Southwest	17	38	73	90	99	100	100	
South Central	0	2	36	71	94	98	99	
Southeast	0	3	34	69	90	97	99	
State	4	10	28	48	79	92	96	
2014-2018 Average	8	21	41	64	82	92	98	

Year	Alfalfa Hay--Percent First Cutting Complete							
	May	June					July	
	26	2	9	16	23	30	7	14
2019	6	14	38	51	55	81	92	97
2014-2018 Average	NA	59	78	88	94	97	99	99

Year	Alfalfa Hay--Percent Second Cutting Complete								
	June	July				August			
	30	7	14	21	28	4	11	18	25
2019	4	20	39	57	71	81	88	92	97
2014-2018 Average	29	47	61	74	86	93	97	99	99

CROP PROGRESS

SEASONAL PROGRESS OF CROP DEVELOPMENT AND FARM ACTIVITIES INDIANA, 2019 (continued)

District	Corn--Percent Planted							
	April				May			
	7	14	21	28	5	12	19	26
Northwest	0	1	1	5	6	11	23	35
North Central	0	0	0	1	3	8	13	18
Northeast	0	0	0	1	1	2	6	8
West Central	0	0	1	2	2	5	11	18
Central	0	1	1	1	1	3	9	11
East Central	0	0	0	0	0	4	11	15
Southwest	0	1	3	3	4	7	24	41
South Central	0	0	0	0	1	7	22	38
Southeast	1	2	2	2	2	4	9	15
State	0	1	1	2	3	6	14	22
2014-2018 Average	NA	1	5	17	35	57	73	85

District	Corn--Percent Planted (continued)					
	June					July
	2	9	16	23	30	7
Northwest	43	81	96	97	98	98
North Central	29	64	81	91	96	98
Northeast	17	57	72	83	93	99
West Central	28	73	88	92	95	99
Central	23	60	86	91	95	96
East Central	22	68	86	91	92	97
Southwest	47	64	83	91	95	98
South Central	44	63	74	80	89	93
Southeast	30	56	64	81	86	96
State	31	67	84	91	95	98
2014-2018 Average	94	98	100	100	100	100

District	Corn--Percent Silked										
	July				August				September		
	7	14	21	28	4	11	18	25	1	8	15
Northwest	1	8	21	46	71	92	97	99	99	99	99
North Central	1	8	22	39	53	67	81	88	93	96	97
Northeast	0	4	11	19	52	81	89	95	100	100	100
West Central	0	7	20	43	67	82	92	97	99	99	99
Central	0	8	17	29	50	78	87	94	97	98	98
East Central	1	17	29	42	54	74	88	93	96	97	97
Southwest	3	20	42	58	68	78	86	91	93	96	96
South Central	1	21	33	41	59	73	81	92	93	93	98
Southeast	0	6	25	41	58	79	88	92	96	96	96
State	1	10	23	40	60	79	89	94	97	98	98
2014-2018 Average	22	44	67	84	93	98	100	100	100	100	100

CROP PROGRESS

SEASONAL PROGRESS OF CROP DEVELOPMENT AND FARM ACTIVITIES INDIANA, 2019 (continued)

District	Corn—Percent Mature									
	September					October				Nov.
	1	8	15	22	29	6	13	20	27	3
Northwest	0	7	14	29	46	58	71	85	98	99
North Central	0	10	14	25	38	58	72	81	92	96
Northeast	0	1	4	9	14	40	61	86	93	94
West Central	1	5	16	23	40	62	75	91	96	99
Central	0	7	14	22	38	49	70	81	91	96
East Central	0	11	23	26	32	48	63	83	89	96
Southwest	2	13	30	47	64	75	83	91	94	98
South Central	5	18	29	43	52	66	77	85	94	96
Southeast	0	0	5	17	32	55	74	87	93	96
State	1	8	16	26	41	56	72	85	94	97
2014-2018 Average	13	26	42	61	76	87	94	97	99	100

District	Corn—Percent Harvested												
	September			October				November				December	
	15	22	29	6	13	20	27	3	10	17	24	1	8
Northwest	0	4	5	12	20	34	56	61	75	80	89	92	94
North Central	0	1	3	6	15	29	41	48	67	78	87	91	96
Northeast	0	0	2	3	6	12	23	34	56	70	85	90	96
West Central	1	4	8	15	26	37	48	57	73	80	86	93	96
Central	0	2	5	12	18	26	39	53	67	77	87	93	96
East Central	0	0	2	9	20	32	40	59	74	83	91	94	98
Southwest	2	10	25	44	57	70	77	81	87	90	96	98	98
South Central	1	5	12	21	35	47	63	68	81	89	93	95	97
Southeast	0	3	7	21	36	50	62	69	78	76	89	94	97
State	1	3	8	15	24	36	48	57	72	80	89	93	96
2014-2018	4	11	19	29	41	53	66	77	85	91	NA	NA	NA

CROP PROGRESS

SEASONAL PROGRESS OF CROP DEVELOPMENT AND FARM ACTIVITIES INDIANA, 2019 (continued)

District	Soybeans--Percent Planted												
	April	May				June					July		
	28	5	12	19	26	2	9	16	23	30	7	14	21
Northwest	1	2	4	10	19	26	57	81	93	98	99	100	100
North Central	0	1	2	4	8	12	39	63	79	90	95	97	98
Northeast	0	0	0	1	3	8	35	56	74	90	95	97	99
West Central	0	0	4	10	13	23	54	76	84	92	96	99	99
Central	0	0	2	5	6	13	40	63	71	88	93	96	99
East Central	0	0	2	3	5	9	38	63	69	90	94	96	97
Southwest	1	1	2	6	19	26	38	62	72	80	89	94	95
South Central	0	0	3	14	22	31	44	53	62	72	81	93	93
Southeast	1	1	2	6	9	17	30	43	56	67	82	92	96
State	0	1	2	6	11	17	42	64	75	88	93	96	98
2014-2018 Average	NA	12	26	43	63	80	89	94	97	99	100	100	NA

District	Soybeans--Percent Setting Pods										
	July		August				September				
	21	28	4	11	18	25	2	8	15	22	29
Northwest	0	8	24	40	61	75	88	95	97	98	98
North Central	1	10	20	28	47	58	66	75	84	89	92
Northeast	0	1	8	27	46	65	80	85	95	99	99
West Central	1	9	25	49	61	70	83	90	94	96	96
Central	1	7	16	31	50	65	76	85	91	94	94
East Central	1	11	20	30	44	60	75	86	93	97	97
Southwest	1	11	22	38	50	63	70	76	86	93	93
South Central	1	4	12	21	35	54	67	75	85	90	90
Southeast	1	9	17	30	44	61	75	87	93	97	97
State	1	8	19	34	50	65	76	84	91	95	95
2014-2018 Average	32	49	65	78	87	93	97	99	100	100	NA

CROP PROGRESS

SEASONAL PROGRESS OF CROP DEVELOPMENT AND FARM ACTIVITIES INDIANA, 2019 (continued)

District	Soybeans--Percent Dropping Leaves							
	September			October				November
	15	22	29	6	13	20	27	3
Northwest	8	34	52	66	84	92	97	97
North Central	3	26	47	66	89	93	97	98
Northeast	1	12	44	68	84	96	98	98
West Central	8	33	57	75	89	97	99	99
Central	5	23	46	64	85	94	97	97
East Central	5	19	45	62	86	94	97	97
Southwest	7	31	51	65	75	84	90	90
South Central	5	26	51	65	79	86	93	93
Southeast	9	32	47	65	79	89	95	95
State	5	26	49	66	84	92	96	96
2014-2018 Average	44	64	80	90	95	98	100	NA

District	Soybeans--Percent Harvested										
	September		October				November				December
	22	29	6	13	20	27	3	10	17	24	1
Northwest	1	5	10	22	43	69	74	89	91	94	97
North Central	0	4	12	32	52	69	80	90	94	96	97
Northeast	0	0	4	16	49	66	79	90	92	95	97
West Central	2	10	21	40	58	71	80	89	92	95	96
Central	0	5	11	27	58	75	82	90	93	96	97
East Central	0	7	14	31	59	82	90	94	96	99	99
Southwest	1	10	24	37	52	65	72	80	84	89	93
South Central	1	9	18	33	49	64	69	81	87	92	95
Southeast	1	5	17	30	46	63	70	78	78	90	95
State	1	6	14	30	53	71	79	88	91	94	96
2014-2018 Average	7	19	33	47	62	76	86	91	95	97	NA

CROP PROGRESS

SEASONAL PROGRESS OF CROP DEVELOPMENT AND FARM ACTIVITIES INDIANA, 2019 (continued)

7-Day Period		Number of Days Suitable for Field Work									
		Agricultural Statistics Districts									
Ending--		NW	NC	NE	WC	C	EC	SW	SC	SE	State
April	7	2.6	2.3	2.3	1.8	1.6	0.8	1.9	3.2	2.6	2.0
	14	2.9	2.5	2.4	2.2	1.9	1.4	3.0	3.2	3.3	2.4
	21	2.6	1.7	1.5	1.2	1.2	1.1	1.8	2.7	2.2	1.7
	28	3.0	2.4	1.1	1.3	0.6	0.7	1.8	1.0	1.0	1.5
May	5	0.3	0.6	0.6	0.7	0.3	0.3	1.4	1.2	1.0	0.7
	12	2.5	2.2	1.2	2.3	2.1	1.4	2.3	3.1	2.0	2.1
	19	3.3	2.6	2.0	3.2	2.3	2.7	4.2	4.7	3.3	3.0
	26	2.4	1.2	0.9	1.9	1.1	1.5	3.0	3.8	2.3	1.8
June	2	2.2	2.2	1.7	2.5	1.9	2.0	2.5	3.0	2.2	2.2
	9	4.8	5.1	4.5	4.8	4.3	5.1	4.0	3.2	3.2	4.5
	16	4.4	4.0	3.5	4.6	3.5	4.2	4.9	4.3	2.6	4.1
	23	4.4	3.5	2.9	2.4	1.4	0.8	1.3	0.2	0.3	2.2
	30	5.0	5.3	5.2	5.2	5.0	5.6	3.7	4.0	3.8	4.9
July	7	5.8	5.9	4.9	5.2	5.4	4.6	2.8	4.2	4.6	4.9
	14	6.3	6.5	5.8	6.1	6.0	5.0	5.5	6.7	6.5	6.0
	21	5.7	6.2	4.6	6.1	5.8	4.8	4.9	6.3	5.6	5.5
	28	6.6	6.5	6.5	6.4	6.7	6.0	6.1	6.8	6.3	6.5
August	4	6.7	6.9	6.4	6.5	6.4	6.6	6.2	6.3	6.3	6.5
	11	6.7	6.9	6.4	6.7	6.5	6.7	6.4	6.9	6.9	6.6
	18	5.7	6.2	4.3	6.5	6.1	6.1	5.7	6.6	6.6	5.9
	25	6.2	6.1	5.3	4.9	5.3	5.9	4.0	5.2	4.8	5.3
September	1	6.2	6.3	5.5	4.4	5.0	5.6	5.1	5.8	4.9	5.4
	8	5.7	5.8	5.6	5.5	6.1	6.1	6.3	6.8	6.3	5.9
	15	5.7	5.9	5.8	6.7	6.4	6.8	6.8	7.0	6.7	6.3
	22	5.9	6.2	6.4	6.8	6.9	6.9	6.8	7.0	7.0	6.6
	29	4.9	5.2	5.1	5.9	6.5	6.6	6.8	7.0	7.0	6.0
October	6	5.4	5.2	5.4	5.9	6.2	6.6	6.6	7.0	6.7	6.0
	13	5.2	5.6	5.5	5.0	6.1	6.0	5.6	6.4	6.1	5.7
	20	6.5	6.5	6.2	6.1	6.3	6.5	6.1	5.7	5.7	6.3
	27	4.9	4.7	5.0	5.0	5.1	4.7	4.6	4.9	5.6	4.9
November	3	2.4	3.3	3.6	2.8	3.6	4.0	2.2	3.2	2.9	3.1
	10	5.8	5.8	5.4	5.2	5.3	5.2	3.4	3.4	3.6	5.0
	17	2.9	3.3	2.8	3.1	3.3	4.3	2.9	3.8	4.0	3.3
	24	4.6	5.1	4.5	3.5	3.7	4.4	2.9	3.6	3.5	4.0

CROPS



“Soybean Field with Farm Buildings”
Photographer ~~ Lillian Jones Cobb
Age 10, Kentland, IN

“Ball of Hay”
Photographer ~~ Megan Snavelly
Age 11, Wabash, IN



CROP HIGHLIGHTS
CROP SUMMARY
ROW SPACING

RECORD HIGHS & LOWS
GRAIN & HAY STOCKS
FERTILIZER USAGE

YIELD TRENDS
FARM MARKETINGS
CROP PRODUCTION COSTS

CROP HIGHLIGHTS

ACREAGE: Indiana's principal field crops totaled 11.1 million acres for harvest during 2019, 880 thousand acres less than 2018. Soybean acreage at 5.4 million and corn acreage at 5.0 million were down 600 thousand and 200 thousand acres less respectively from the previous year.

YIELDS: The 2019 spring planting season was the most difficult in recent memory. Extremely wet weather kept planters out of the fields for most of April and May, with planting only really picking up during mid-June. Farmers saw an average of 1.9 days suitable for fieldwork per week throughout the months of April and May. By the end of May, only 22% of corn had been planted, significantly lower than the 85% five-year average, and soybeans were 11% planted, compared to a 63% five-year average.

Weather conditions started to look up in June, which saw three weeks with over 4 days suitable for fieldwork. However, above average rainfall for the month still kept soil moisture levels high, and corn and soybean planting remained well behind schedule heading into July. With the extremely unusual spring, farmers had to make tough decisions on whether to stick to their planting intentions, switch acres to another crop, or to take prevent plant payments.

The first full week of July saw corn planting all but wrapped up, albeit about a month behind the five-year average, with soybean planting not far behind. Farmers took advantage of the dry July weather to focus on nutrient and pest management, winter wheat harvest, and catching up on hay cuttings, which had also fallen behind schedule due to the excessively wet spring. July brought below average levels of precipitation, a welcomed sight for most, and a large increase in days suitable for fieldwork, with weekly averages ranging from 4.9 to 6.5 days suitable. Though by the end of the month, soil moisture levels had fallen below the five-year averages, irrigation rigs were running, and fields in some areas were showing signs of moisture stress.

At the end of July, both corn and soybean development were still well behind schedule. As of July 28, only 40% of corn was silking, compared to the 84% five-year average, and 37% of soybeans were blooming, compared to the 79% five-year average. At that time, 38% percent of both corn and soybeans

were rated in good to excellent condition, compared to 69% and 57%, respectively, last year. Winter wheat harvest was mostly completed by the end of the month, one of the few progress items that remained on schedule during this challenging season.

Throughout the remainder of the growing season, corn and soybean progress continued to lag the five-year averages by significant margins. By September 1, only 33% of both corn and soybeans were rated in good to excellent condition, compared to 72% for both crops in 2018.

With harvest already delayed due to late planting, inclement weather throughout November further delayed progress. By December 1, harvest as all but finished with soybeans at 96% harvested and corn at 93% harvested. The Indiana corn yield was 169 bushels per acre, while soybeans yielded 51 bushels per acre.

PRODUCTION: Indiana corn production in 2019 totaled 814.6 million bushels, 16 percent below 2018's total of 967.7 million bushels. Indiana's soybean production totaled 273.4 million bushels, down 20 percent from 2018's 342.7 million bushels. Indiana wheat production at 16.1 million bushels was down 13 percent. All hay production at, 1.29 million tons, was down 7 percent from the previous year.



"Pathway to Production"
Photographer -- Grace Kessinger
Age 10, Elwood, IN

RECORD HIGHS & LOWS

CROPS: RECORD HIGHS & LOWS ACREAGE, YIELD & PRODUCTION, INDIANA

Crop	Unit	Record High ¹		Record Low ¹		Year Series Began
		Quantity	Year	Quantity	Year	
<u>Corn for Grain</u>						
Harvested Acreage	Acres	6,370,000	2007	1,950,000	1866	1866
Yield Per Acre	Bushels	189.0	2018	22.0	1901	
Total Production	Bushels	1,084,760,000	2014	52,275,000	1869	
<u>Corn for Silage</u>						
Harvested Acreage	Acres	239,000	1974	51,000	1943	1919
Yield Per Acre	Tons	23.0	2013	5.5	1936	
Total Production	Tons	3,045,000	1976	408,000	1943	
<u>Soybeans</u>						
Harvested Acreage	Acres	5,960,000	2018	40,000	1925	1924
Yield Per Acre	Bushels	57.5	2018	9.9	1924	
Total Production	Bushels	342,700,000	2018	400,000	1925	
<u>Winter Wheat</u>						
Harvested Acreage	Acres	2,760,000	1919	235,000	2010	1909
Yield Per Acre	Bushels	81.0	2016	8.0	1912	
Total Production	Bushels	61,600,000	1975	9,975,000	1928	
<u>Oats</u> ²						
Harvested Acreage	Acres	2,337,000	1928	5,000	2015	1866
Yield Per Acre	Bushels	80.0	2006	15.5	1934	
Total Production	Bushels	86,469,000	1928	295,000	2015	
<u>Rye</u> ²						
Harvested Acreage	Acres	450,000	1918	2,000	1999	1866
Yield Per Acre	Bushels	38.0	1998	8.5	1896	
Total Production	Bushels	6,750,000	1918	44,000	1996	
<u>All Hay</u>						
Harvested Acreage	Acres	2,534,000	1922	500,000	2016	1866
Yield Per Acre	Tons	3.57	1998	0.60	1895	
Total Production	Tons	3,066,000	1918	840,000	1866	
<u>Alfalfa Hay</u>						
Harvested Acreage	Acres	775,000	1956	62,000	1919	1866
Yield Per Acre	Tons	4.20	2016	1.40	1936	
Total Production	Tons	1,763,000	2000	107,000	1919	

¹ All records reported for most recent year established.

² Estimates discontinued.

RECORD HIGHS & LOWS

CROPS: RECORD HIGHS & LOWS ACREAGE, YIELD & PRODUCTION, INDIANA (continued)

Crop	Unit	Record High ¹		Record Low ¹		Year Series Began
		Quantity	Year	Quantity	Year	
<u>All Tobacco</u> ²						
Harvested Acreage	Acres	30,000	1910	3,800	2000	1866
Yield Per Acre	Pounds	2,700	1970	400	1887	
Total Production	Pounds	24,900,000	1910	3,990,000	1936	
<u>Potatoes</u> ²						
Harvested Acreage	Acres	116,000	1891	2,800	2002	1866
Yield Per Acre	Cwt	350	2004	18	1901	
Total Production	Cwt	5,746,000	1889	728,000	2002	
<u>Peppermint Oil</u>						
Harvested Acreage	Acres	27,000	1995	4,500	1963	1939
Yield Per Acre	Pounds	60	2014	18	1943	
Total Production	Pounds	1,104,000	1998	161,000	1960	
<u>Spearmint Oil</u>						
Harvested Acreage	Acres	15,200	1948	1,400	2008	1939
Yield Per Acre	Pounds	80	2016	24	1974	
Total Production	Pounds	532,000	1948	43,000	1939	
<u>Cucumbers for Processing</u>						
Harvested Acreage	Acres	12,500	1930	660	1981	1918
Yield Per Acre	Tons	11.71	1985	0.53	1932	
Total Production	Tons	20,400	1930	1,580	1932	
<u>Tomatoes for Fresh Market</u>						
Harvested Acreage	Acres	6,600	1931	700	2015	1918
Yield Per Acre	Cwt	185	2014	45	1934	
Total Production	Cwt	428,000	1925	50,000	2015	
<u>Tomatoes for Processing</u>						
Harvested Acreage	Acres	97,300	1935	5,700	1981	1918
Yield Per Acre	Tons	37.00	2014	2.90	1923	
Total Production	Tons	486,000	1941	83,390	1981	
<u>Apples, Commercial</u>						
Total Production	Pounds	400,608,000	1915	4,500,000	2012	1909
<u>Peaches</u> ²						
Total Production	Pounds	62,064,000	1931	(³)		1909

¹ All records reported for most recent year established.

² Estimates discontinued.

³ Virtually no production because of freeze damage in 1982, 1985 and 1994.

CROP SUMMARY

CORN FORECAST AND FINAL YIELD INDIANA, 1996-2019

Year	August Forecast	September Forecast	October Forecast	November Forecast	Final Yield Per Acre
	Yield (Bu)	Yield (Bu)	Yield (Bu)	Yield (Bu)	(Bushels)
1996	118	118	120	124	123
1997	127	122	120	120	122
1998	136	139	137	137	137
1999	130	128	128	130	132
2000	155	155	151	147	146
2001	147	152	160	160	156
2002	124	119	117	117	121
2003	144	145	148	150	146
2004	156	157	167	169	168
2005	145	149	149	151	154
2006	167	167	165	159	157
2007	157	160	158	158	154
2008	164	162	160	160	160
2009	163	163	166	166	171
2010	176	170	160	160	157
2011	150	145	145	145	146
2012	100	100	100	100	99
2013	166	166	(¹)	174	177
2014	179	184	186	186	188
2015	158	156	156	156	150
2016	187	185	177	177	173
2017	173	171	173	181	180
2018	186	192	194	194	189
2019	166	161	162	165	169

¹ Data not available due to sequestration.

Corn Yield Trend Indiana, 1970-2019

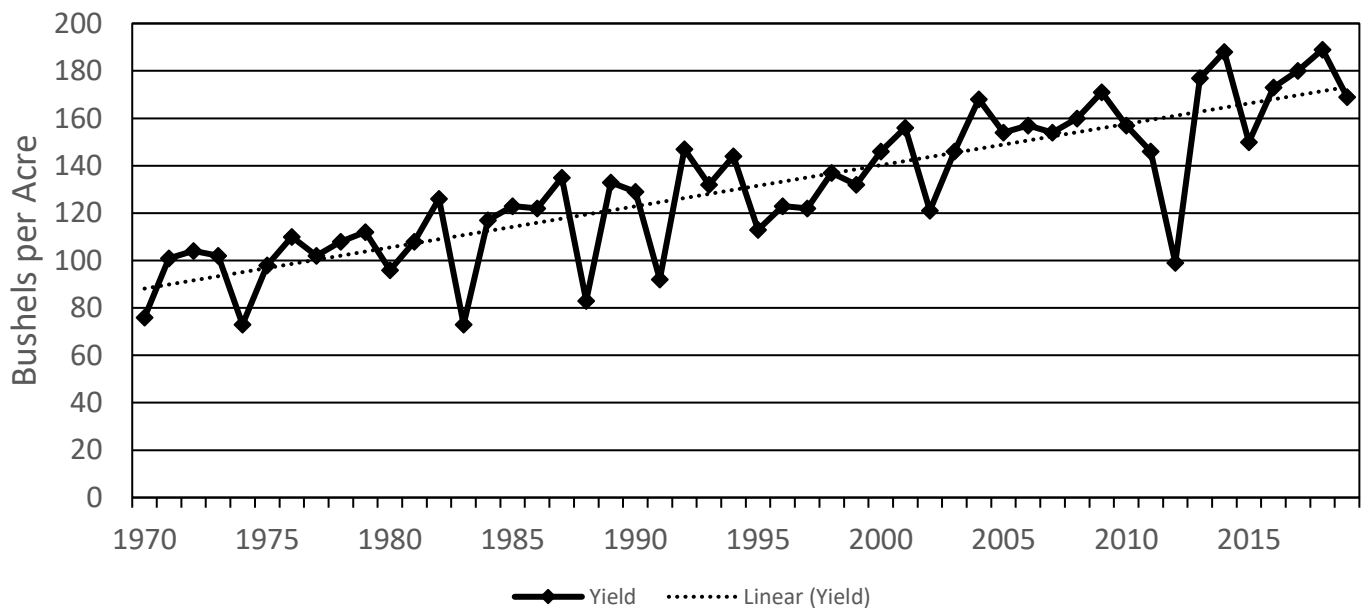

CROP SUMMARY

SOYBEAN FORECAST AND FINAL YIELD INDIANA, 1996-2019

Year	August Forecast	September Forecast	October Forecast	November Forecast	Final Yield Per Acre
	Yield (Bu)	Yield (Bu)	Yield (Bu)	Yield (Bu)	(Bushels)
1996	35.0	35.0	38.0	39.0	38.0
1997	44.0	42.0	42.0	44.0	43.5
1998	45.0	45.0	42.0	42.0	42.0
1999	41.0	40.0	39.0	38.0	39.0
2000	46.0	46.0	46.0	46.0	46.0
2001	46.0	48.0	49.0	49.0	49.0
2002	41.0	41.0	40.0	41.0	41.5
2003	43.0	43.0	40.0	38.0	38.0
2004	45.0	45.0	51.0	53.0	51.5
2005	46.0	45.0	46.0	48.0	49.0
2006	49.0	50.0	51.0	51.0	50.0
2007	47.0	43.0	43.0	44.0	46.0
2008	46.0	43.0	42.0	44.0	45.0
2009	45.0	43.0	43.0	46.0	49.0
2010	49.0	50.0	50.0	50.0	48.5
2011	43.0	42.0	42.0	42.0	45.5
2012	37.0	37.0	41.0	44.0	44.0
2013	50.0	48.0	⁽¹⁾	50.0	51.5
2014	51.0	52.0	54.0	54.0	55.5
2015	49.0	50.0	51.0	51.0	50.0
2016	55.0	58.0	59.0	59.0	57.5
2017	55.0	56.0	55.0	55.0	54.0
2018	58.0	60.0	60.0	60.0	57.5
2019	50.0	49.0	48.0	49.0	51.0

¹ Data not available due to sequestration.

Soybean Yield Trend Indiana, 1970-2019

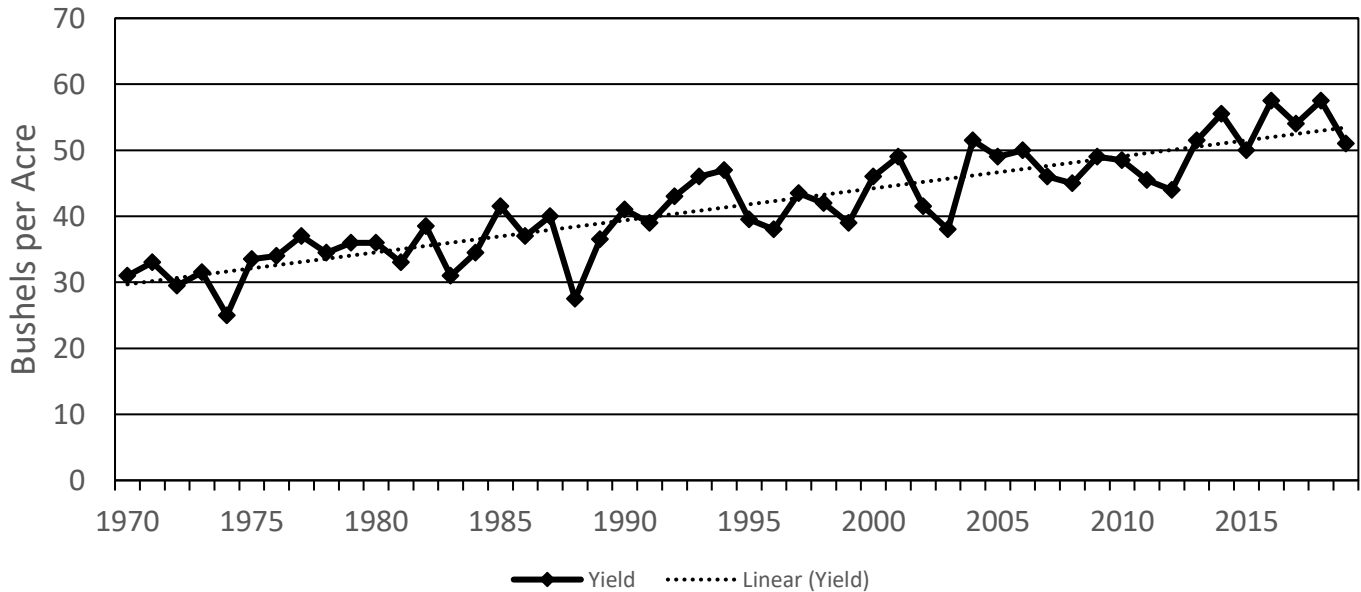

CROP SUMMARY

FIELD CROP SUMMARY: ACREAGE, YIELD, PRODUCTION & VALUE INDIANA, 2015-2019

Year	Acreage Planted All Purposes	Acreage Harvested	Yield Per Harvested Acre	Production	Price Per Unit ¹	Value of Production
	<u>Thousands</u>			<u>Thousands</u>	<u>Dollars</u>	<u>Thousand Dollars</u>
<u>All Corn</u>						
2015	5,650	---	---	---	---	---
2016	5,600	---	---	---	---	---
2017	5,350	---	---	---	---	---
2018	5,300	---	---	---	---	---
2019	5,000	---	---	---	---	---
<u>Corn for Grain (Bushels)</u>						
2015	---	5,480	150.0	822,000	3.92	3,222,240
2016	---	5,470	173.0	946,310	3.63	3,435,105
2017	---	5,200	180.0	936,000	3.56	3,332,160
2018	---	5,120	189.0	967,680	3.78	3,657,830
2019	---	4,820	169.0	814,580	4.10	3,339,778
<u>Corn for Silage (Tons)</u>						
2015	---	90	17.0	1,530	---	---
2016	---	100	22.0	2,200	---	---
2017	---	110	21.0	2,310	---	---
2018	---	100	21.0	2,100	---	---
2019	---	110	20.0	2,200	---	---
<u>Soybeans (Bushels)</u>						
2015	5,550	5,500	50.0	275,000	9.16	2,519,000
2016	5,650	5,630	57.5	323,725	9.69	3,136,895
2017	5,950	5,940	54.0	320,760	9.61	3,082,504
2018	6,000	5,960	57.5	342,700	8.73	2,991,771
2019	5,400	5,360	51.0	273,360	9.10	2,487,576
<u>Wheat (Bushels)</u>						
2015	290	260	68.0	17,680	4.88	86,278
2016	330	280	81.0	22,680	4.04	91,627
2017	290	240	74.0	17,760	4.78	84,893
2018	310	260	71.0	18,460	4.90	90,454
2019	330	260	62.0	16,120	4.95	79,794
<u>Popcorn (Pounds)</u>						
2015	85	83	3,700	307,100	0.165	50,672
2016	94	93	4,800	446,400	0.165	73,656
2017	83	82	4,900	401,800	0.170	68,306
2018	79	78	4,800	374,400	0.163	61,027
2019	75	74	4,600	340,400	0.158	53,783

¹ Price for latest year shown is preliminary. It includes an allowance for marketings from December through the remainder of the marketing year.

² Estimate Discontinued.

CROP SUMMARY

FIELD CROP SUMMARY: ACREAGE, YIELD, PRODUCTION & VALUE INDIANA, 2015-2019 ¹ (continued)

Year	Acreage Planted All Purposes	Acreage Harvested	Yield Per Harvested Acre	Production	Price Per Unit ¹	Value of Production
	<u>Thousands</u>			<u>Thousands</u>	<u>Dollars</u>	<u>Thousand Dollars</u>
			<u>All Hay (Tons)</u>			
2015	---	560	2.96	1,656	130.00	214,452
2016	---	500	3.56	1,781	155.00	265,826
2017	---	540	2.76	1,492	157.00	237,369
2018	---	510	2.71	1,382	154.00	211,026
2019	---	520	2.48	1,290	178.00	230,100
			<u>Alfalfa Hay (Tons)</u>			
2015	---	230	3.90	897	146.00	130,962
2016	---	210	4.20	882	175.00	154,350
2017	---	250	3.30	825	181.00	149,325
2018	---	240	3.00	720	180.00	129,600
2019	---	220	3.00	660	215.00	141,900
			<u>All Other Hay (Tons)</u>			
2015	---	330	2.30	759	110.00	83,490
2016	---	290	3.10	899	124.00	111,476
2017	---	290	2.30	667	132.00	88,044
2018	---	270	2.45	662	123.00	81,426
2019	---	300	2.10	630	140.00	88,200
			<u>Peppermint Oil (Pounds)</u>			
2015	---	10.0	40	400	24.00	9,600
2016	---	9.8	50	490	22.00	10,780
2017	---	8.5	45	383	21.50	8,235
2018	---	7.0	50	350	21.50	7,525
2019	---	6.4	48	307	22.30	6,846
			<u>Spearmint Oil (Pounds)</u>			
2015	---	3.5	54	189	20.00	3,780
2016	---	3.3	80	264	18.00	4,752
2017	---	3.1	54	167	17.00	2,839
2018	---	2.8	77	216	(2)	(2)
2019	---	3.9	72	281	(2)	(2)
			<u>Watermelon for Fresh Market (Cwt.)</u>			
2015	7,300	6,900	350	2,415	13.00	31,395
2016	6,700	6,600	430	2,838	12.00	34,056
2017	6,300	6,200	415	2,573	10.50	27,017
2018	6,600	6,500	470	3,055	9.14	27,915
2019	6,500	6,100	380	2,318	15.20	35,294

¹ Price for latest year shown is preliminary. It includes an allowance for marketings from December through the remainder of the marketing year.

² Data not available.

GRAIN & HAY STOCKS

CORN AND SOYBEANS STOCKS: ON-FARMS AND OFF-FARMS INDIANA, 2014-2019

Crop Year	Production For Grain	On-Farms				Off-Farms			
		Dec 1	Mar 1 Following	Jun 1 Following	Sep 1 Following	Dec 1	Mar 1 Following	Jun 1 Following	Sep 1 Following
Thousand Bushels									
Corn									
2014	1,084,760	620,000	400,000	160,000	30,500	295,983	248,921	163,429	81,370
2015	822,000	500,000	270,000	150,000	28,000	253,658	215,518	151,437	70,708
2016	946,310	560,000	300,000	155,000	34,000	259,038	229,701	144,983	98,650
2017	936,000	555,000	345,000	150,000	21,000	254,110	225,464	165,000	105,057
2018	967,680	600,000	385,000	200,000	49,000	264,442	215,770	145,694	78,945
2019	814,580	510,000	280,000	165,000		238,545	211,374	138,410	
Soybeans									
2014	301,920	135,000	63,000	21,500	3,700	88,670	57,420	31,043	12,015
2015	275,000	135,000	63,000	17,500	2,900	83,404	58,270	40,922	9,143
2016	323,725	140,000	57,000	25,500	3,600	96,674	83,249	52,566	17,485
2017	320,760	140,000	75,000	23,500	3,550	103,310	85,468	51,414	18,484
2018	342,700	190,000	110,000	50,000	12,500	105,866	90,837	65,711	33,014
2019	273,360	150,000	91,000	42,000		106,873	83,295	57,879	

CORN AND SOYBEANS STOCKS: TOTAL ALL POSITIONS INDIANA, 2014-2019

Crop Year	Production for Grain	Total All Positions			
		December 1	March 1 Following	June 1 Following	September 1 Following
Thousand Bushels					
Corn					
2014	1,084,760	915,983	648,921	323,429	111,870
2015	822,000	753,658	485,518	301,437	98,708
2016	946,310	819,038	529,701	299,983	132,650
2017	936,000	809,110	570,464	315,000	126,057
2018	967,680	864,442	600,770	345,694	127,945
2019	814,580	748,545	491,374	303,410	
Soybeans					
2014	301,920	223,670	120,420	52,543	15,715
2015	275,000	218,404	121,270	58,422	12,043
2016	323,725	236,674	140,249	78,066	21,085
2017	320,760	243,310	160,468	74,914	22,034
2018	342,700	295,866	200,837	115,711	45,514
2019	273,360	256,873	174,295	99,879	

GRAIN & HAY STOCKS

SMALL GRAINS STOCKS: ON-FARMS AND OFF-FARMS INDIANA, 2014-2019

Crop Year	Production	On-Farms				Off-Farms			
		Sep 1	Dec 1	Mar 1 Following	Jun 1 Following	Sep 1	Dec 1	Mar 1 Following	Jun 1 Following
Thousand Bushels									
Oats									
2014	740	*	*	*	*	63	76	146	77
2015	295	*	*	*	*	114	112	99	93
2016	(1)	*	*	*	*	121	84	101	89
2017	(1)	*	*	*	*	74	73	72	62
2018	(1)	*	*	*	*	85	74	72	55
2019	(1)	*	*	*	*	59	123	93	
Wheat									
2014	25,460	2,300	1,400	350	40	35,951	32,579	29,580	22,102
2015	17,680	1,500	1,300	700	410	33,459	30,784	26,642	19,878
2016	22,680	2,900	2,300	890	360	38,048	34,651	35,889	27,307
2017	17,760	1,700	1,400	1,100	160	42,000	39,747	35,040	26,468
2018	18,460	1,400	1,200	860	160	39,563	32,353	24,931	16,401
2019	16,120	1,900	600	180	150	21,722	19,131	13,305	10,651

¹ Estimate Discontinued. * Not published.

SMALL GRAINS STOCKS: TOTAL ALL POSITIONS INDIANA, 2014-2019

Crop Year	Production	Total All Positions			
		September 1	December 1	March 1 Following	June 1 Following
Thousand Bushels					
Oats					
2014	740	*	*	*	*
2015	295	*	*	*	*
2016	(1)	*	*	*	*
2017	(1)	*	*	*	*
2018	(1)	*	*	*	*
2019	(1)	*	*	*	*
Wheat					
2014	25,460	38,251	33,979	29,930	22,142
2015	17,680	34,959	32,084	27,342	20,288
2016	22,680	40,948	36,951	36,779	27,667
2017	17,760	43,700	41,147	36,140	26,628
2018	18,460	40,963	33,553	25,791	16,561
2019	16,120	23,622	19,731	13,485	10,801

¹ Estimate Discontinued. * Not published.

GRAIN & HAY STOCKS

GRAIN STORAGE CAPACITY INDIANA, DECEMBER 1, 2014-2019

Date	On - Farm Rated Capacity	Off - Farm Rated Capacity	Facilities
	<u>Thousand Bushels</u>		<u>Number</u>
2014	840,000	510,000	365
2015	850,000	520,000	350
2016	850,000	520,000	320
2017	850,000	540,000	314
2018	860,000	545,000	308
2019	860,000	545,000	301

Indiana Off-Farm Grain Storage
December 1, 2014-2019

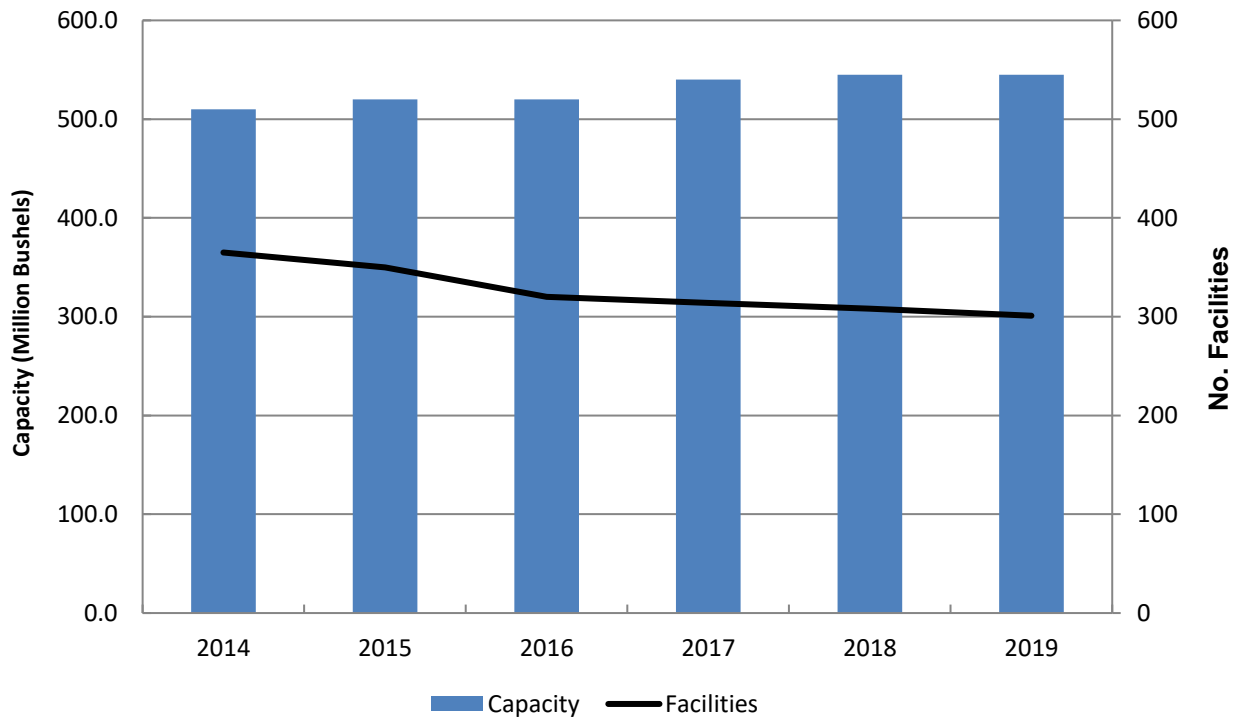

GRAIN & HAY STOCKS

HAY STOCKS: PRODUCTION OF HAY, TOTAL SUPPLY, AND DISAPPEARANCE ON INDIANA FARMS, 2014-2019

Crop Year	All Hay Production	Stocks of Hay on Farms		Total Hay Supply (Production Plus May 1 Carryover)	Disappearance of Hay (Total Supply Minus May Stocks)
		December 1	May 1 Following Year		
Thousand Tons					
2014	1,950	1,070	320	2,150	1,830
2015	1,656	760	185	1,976	1,791
2016	1,781	960	310	1,966	1,656
2017	1,492	1,150	100	1,802	1,702
2018	1,382	820	130	1,482	1,352
2019	1,290	730	140	1,420	1,280

"Hay Bales"

Photographer -- Hannah Alberts

Age 13, Wolcott, IN



PASTURE CONDITION MONTHLY, INDIANA, 2019

Month	Very Poor	Poor	Fair	Good	Excellent
Percent					
May	2	6	35	43	14
June	2	7	33	44	14
July	3	10	38	39	10
August	7	19	40	30	4
September	12	25	38	23	2
October	23	28	33	15	1

FARM MARKETINGS

FARM MARKETING OF FIELD CROPS PERCENT OF OPEN MARKET FARM SALES, BY MARKETING YEAR MONTHS INDIANA, 2013-2019

Year	Sep	Oct	Nov	Dec	Jan	Feb	Mar	Apr	May	Jun	Jul	Aug
<u>Corn</u>												
2013-14	3	15	10	7	14	10	12	8	4	5	7	5
2014-15	6	12	16	8	15	6	8	6	4	7	7	5
2015-16	11	18	6	6	12	7	11	6	5	8	4	6
2016-17	8	13	10	6	16	10	7	5	5	7	7	6
2017-18	6	12	14	7	10	10	9	7	6	6	7	6
2018-19	9	14	9	7	11	6	9	6	10	7	6	6
<u>Soybeans</u>												
2013-14	8	23	10	9	19	10	6	4	2	3	3	3
2014-15	5	23	14	9	12	9	10	4	3	5	3	3
2015-16	14	21	5	7	10	8	12	8	5	4	3	3
2016-17	7	31	10	7	19	6	4	3	3	3	4	3
2017-18	13	21	9	8	10	9	8	5	4	4	5	4
2018-19	9	20	7	8	11	7	9	6	9	5	5	4
Year	Jun	Jul	Aug	Sep	Oct	Nov	Dec	Jan	Feb	Mar	Apr	May
<u>Wheat</u>												
2013-14	12	49	11	5	4	1	2	7	1	5	2	1
2014-15	20	55	13	4	1	1	2	2	1	1	---	---
2015-16	19	53	19	3	---	---	---	1	---	3	1	1
2016-17	22	35	8	13	8	2	2	6	1	1	1	1
2017-18	37	41	10	2	1	1	---	1	3	2	1	1
2018-19	22	59	8	1	1	1	1	3	1	1	1	1

ROW SPACING & BIOTECHNOLOGY

CORN FOR GRAIN AND SOYBEANS PLANT POPULATION AND AVERAGE WIDTH INDIANA, 2014-2019 ¹

Year	Corn for Grain				Soybeans		
	Number of Samples	Average Row Width In Inches	Plants Per Acre	Number of Ears Per Acre	Number of Samples	Average Row Width In Inches	Number of Pods Per 18 Sq. Ft.
2014	134	29.7	30,850	30,450	143	16.0	1,660
2015	130	29.8	29,950	29,150	137	16.1	1,691
2016	121	29.8	29,800	29,250	137	17.0	1,873
2017	123	29.8	29,200	28,850	141	15.8	1,774
2018	131	29.8	30,400	29,750	150	16.2	2,052
2019	54	30.2	28,950	28,600	74	17.3	1,561

¹ Data from Objective Yield Survey.

BIOTECHNOLOGY VARIETIES

The National Agricultural Statistics Service conducts the June Agricultural Survey in all States each year. Randomly selected farmers across Indiana are asked if they planted corn or soybean seeds that, through biotechnology, are resistant to herbicides, insects, or both. Conventionally bred herbicide resistant varieties were excluded. Insect resistant varieties include only those containing bacillus thuringiensis (Bt). Stacked gene varieties include those containing biotech traits for both herbicide and insect resistance.

BIOTECHNOLOGY VARIETIES, PERCENT OF ALL PLANTED ACRES INDIANA, 2014-2020

Year	Corn					Soybeans		
	Acres Planted	Insect Resistant (Bt)	Herbicide Resistant	Stacked Gene Varieties	All Biotech Varieties	Acres Planted	Herbicide Resistant	All Biotech Varieties
	<u>(000) Acres</u>		<u>Percent</u>			<u>(000) Acres</u>	<u>Percent</u>	
2014	5,900	2	8	78	88	5,450	92	92
2015	5,650	4	8	76	88	5,550	93	93
2016	5,600	2	9	75	86	5,650	92	92
2017	5,350	3	9	75	87	5,950	92	92
2018	5,300	2	7	77	86	6,000	91	91
2019	5,000	2	9	76	87	5,400	93	93
2020	5,400	3	9	74	86	5,700	93	93

FERTILIZER USAGE

CLASSIFIED FERTILIZER SALES INDIANA, 2010-2015 ¹

Year by Seasons ²	Total Tons Fertilizer	Tons Based on Actual Nutrients		
		N	P ₂ O ₅	K ₂ O
2010 Fall	1,147,549	130,200	107,985	224,684
2011 Spring	1,608,020	438,922	109,234	164,733
2010-2011 Total	2,755,569	569,122	217,219	389,417
2011 Fall	832,884	147,586	90,097	168,880
2012 Spring	1,944,428	534,332	145,279	233,639
2011-2012 Total	2,777,312	681,918	235,376	402,519
2012 Fall	834,161	113,148	100,400	205,691
2013 Spring	1,813,080	497,102	124,948	192,020
2012-2013 Total	2,647,241	610,250	225,348	397,711
2013 Fall	877,050	123,181	104,870	209,205
2014 Spring	1,966,617	524,147	138,965	227,382
2013-2014 Total	2,843,667	647,328	243,835	436,587
2014 Fall	616,941	83,790	68,491	135,770
2015 Spring	1,653,406	423,110	125,086	191,067
2014-2015 Total	2,270,347	506,900	193,577	326,837
2015 Fall	760,451	122,537	78,270	158,525

¹ Data from Indiana State Chemist, Department of Biochemistry, Purdue University. 2016 data not available at time of print.
² The spring season includes January 1 through June 30 and the fall season includes July 1 through December 31.

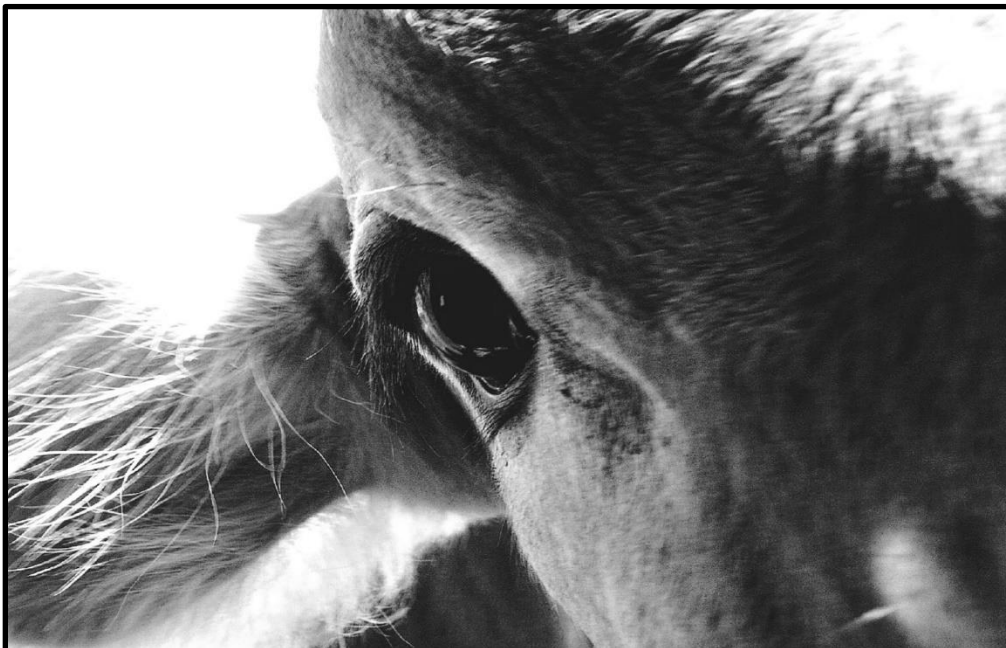

"Eye See You"
 Photographer ~~ Adam Riehle
 Age 11, Romney, IN

CROP PRODUCTION COSTS

CORN AND SOYBEAN PRODUCTION COSTS AND RETURNS ¹ HEARTLAND REGION ², 2018-2019

Item	Corn ³		Soybeans ⁴	
	2018	2019	2018	2019
(Dollars per Planted Acre)				
Total, Gross Value of Production (Excluding Direct Government Payments)	679.00	715.41	486.08	420.00
Operating Costs:				
Seed	102.20	99.85	56.50	55.31
Fertilizer ⁵	113.32	119.20	24.04	25.35
Chemicals	34.74	34.57	26.23	26.07
Custom Operations ⁶	23.02	23.82	9.71	10.03
Fuel, Lube, and Electricity	26.35	25.66	11.60	11.79
Repairs	31.97	32.97	20.55	21.12
Interest on Operating Capital	3.47	3.55	1.55	1.58
Total, Operating Costs	335.07	339.62	150.18	151.25
Allocated Overhead:				
Hired Labor	3.46	3.68	2.07	2.18
Opportunity Cost of Unpaid Labor	26.05	27.42	18.72	19.74
Capital Recovery of Machinery and Equipment	121.31	127.35	85.51	89.50
Opportunity Cost of Land (rental rate)	192.87	193.03	180.21	182.82
Taxes and Insurance	11.44	11.86	11.17	11.44
General Farm Overhead	17.68	18.32	19.36	19.90
Total, Allocated Overhead	372.81	381.66	317.04	325.58
Total, Costs Listed	707.88	721.28	467.22	476.83
Value of Production Less Total Costs Listed	-28.88	-5.87	18.86	-56.83
Value of Production Less Operating Costs	343.93	375.79	335.90	268.75
Supporting Information:				
Yield (bushels per planted acre)	200	188	56	50
Price (dollars per bushel at harvest)	3.39	3.80	8.68	8.40
Enterprise size (planted acres)	302	302	268	268
Production Practices				
Irrigated (percent)	7	7	5	5
Dryland (percent)	93	93	95	95

¹ Excluding Government Payments.

² Heartland Region includes: Illinois, Indiana, Iowa, Western Kentucky, Southern and Western Minnesota, North and Central Missouri, Northeastern Nebraska, Western Ohio, and Southeastern North Dakota.

³ Corn: Developed from survey base year, 2016.

⁴ Soybeans: Developed from survey base year, 2012.

⁵ Cost of commercial fertilizers, soil conditioners, and manure.

⁶ Cost of custom operations, technical services and commercial drying.

Source: Economic Research Service

LIVESTOCK



"Dinner Time"
Photographer ~~ Aubrey Warnock
Age 12, Converse, IN

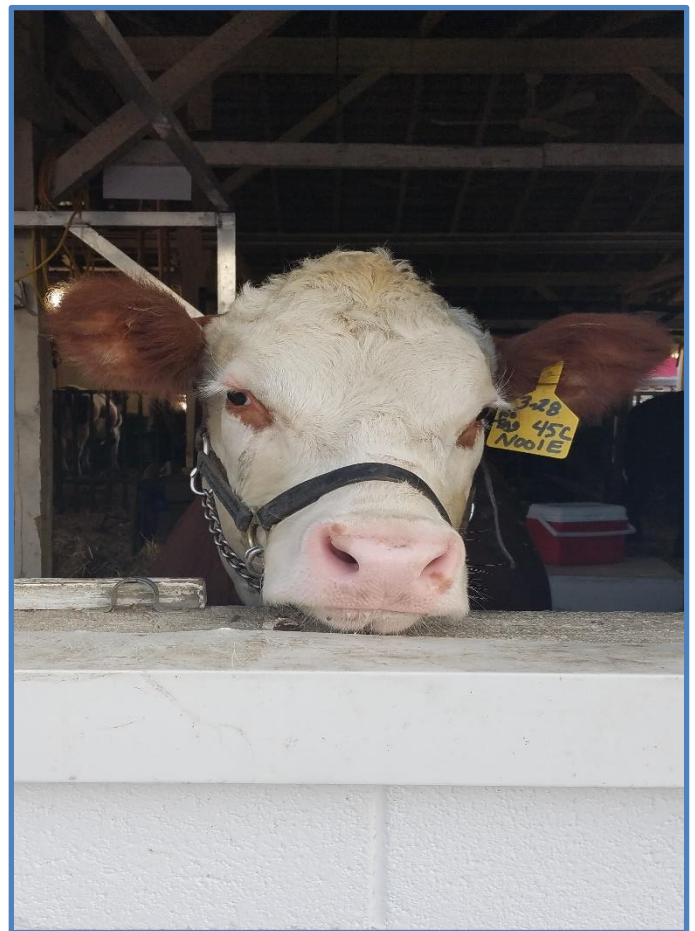

"Seriously Kid, Would I Steer You Wrong?"
Photographer ~~ Carson Manly
Age 11, Decatur, IN

LIVESTOCK HIGHLIGHTS

HOGS & PIGS

CATTLE & DAIRY PRODUCTS

SHEEP & GOATS

POULTRY & OTHER LIVESTOCK

LIVESTOCK PRODUCTION COSTS

LIVESTOCK HIGHLIGHTS

HOG AND PIG numbers (December 1, 2019), at 4.45 million, were up 5 percent from a year earlier. The average value per head increased from \$97.00 in 2018 to \$102.00 in 2019. This raised the total inventory value to \$438.6 million, 6 percent above a year ago. Indiana remained in fifth place in the nation for the number of hogs on hand December 1, 2019.

CATTLE inventory numbers, at 840,000, were down 5 percent from January 1, 2019 while value per head, at \$920 remained the same as the previous year. Total cattle inventory value, at \$772.8 million, decreased 5 percent from the \$809.6 million last year. Cows and heifers that have calved totaled 370,000 head, down 4 percent from a year earlier. Of this total, 194,000 were beef cows, down 5 percent; and 176,000 were milk cows, down 3 percent from the previous year.

Total **SHEEP** inventory, at 57,000 head for January 1, 2020, was down 5 percent from a year earlier. Breeding sheep totaled 50,000 head. Average value per head at \$239.00, was up \$4.00 from 2019. Total inventory value at \$13.6 million was 3 percent below the previous year.

Total **CHICKEN** inventory, excluding broilers, on December 1, 2019, at 45.4 million birds, was up 2 percent from the previous year. With this inventory, Indiana dropped to third place in the nation for total chickens, excluding broilers, and for layers (36.0 million). The total value of the chicken inventory was \$104.4 million, up 2 percent from 2018. The value per bird, at \$2.30 was unchanged from the previous year.

LIVESTOCK INVENTORY NUMBERS, INDIANA RECORD HIGHS AND LOWS

Species	Record High		Record Low		Year Series Began
	Number of Head	Year	Number of Head	Year	
All Hogs	5,393,000	1962	2,475,000	1893	1866
Hog Breeding Herd	721,000	1963	250,000	2019	1963
Pig Crop	8,055,000	1963	4,800,000	2005	1963
Pigs per Litter	10.60	2019	6.94	1977	1963
All Cattle and Calves	2,225,000	1976	810,000	2013	1867
Milk Cows and Heifers that have Calved ¹	848,000	1945	135,000	1998	1867
Beef Cows and Heifers that have Calved ¹	618,000	1976	83,000	1925	1920
All Sheep and Lambs	985,000	1938	50,000	2015	1920
Goats, Meat and Other	36,000	2018	29,000	2013	2008
Goats, Milk	12,700	2013	10,000	2008	2008
All Chickens Excluding Commercial Broilers	45,406,000	2019	13,963,000	1961	1924
Turkeys Raised	20,000,000	2019	141,000	1929	1929

¹ Prior to January 1, 1970, definition was milk cows and beef cows 2 years old and over.

HOGS AND PIGS

The total pig crop in 2019 was down 1 percent from the pig crop in 2018. Sows farrowed during the year was down 2 percent from the previous year, while litter rates increased to 10.60. Hog and pig cash receipts totaled \$1.24 billion, increasing 3 percent from the previous year. Gross income of \$1.24 billion (cash receipts plus value of home consumption), also increased 3 percent from the previous year.

NUMBER OF HOGS ON FARMS BY CLASS, INDIANA, DECEMBER 1, 2014-2019

Class of Livestock	2014	2015	2016	2017	2018	2019 ¹
Thousand Head						
Hogs and Pigs	3,700	3,850	4,050	4,000	4,250	4,450
Breeding Stock	290	270	270	260	260	250
Market Hogs	3,410	3,580	3,780	3,740	3,990	4,200

¹ Preliminary.

NUMBER AND VALUE OF HOGS ON FARMS INDIANA, DECEMBER 1, 2014-2019

December 1	Hogs and Pigs	Average Value Per Head	Total Value
	Thousand Head	Dollars	Thousand Dollars
2014	3,700	145.00	536,500
2015	3,850	98.00	377,300
2016	4,050	95.00	384,750
2017	4,000	101.00	404,000
2018	4,250	97.00	412,250
2019 ¹	4,450	102.00	438,600

¹ Preliminary

HOGS AND PIGS INVENTORY INDIANA, DECEMBER 1, 2014-2019

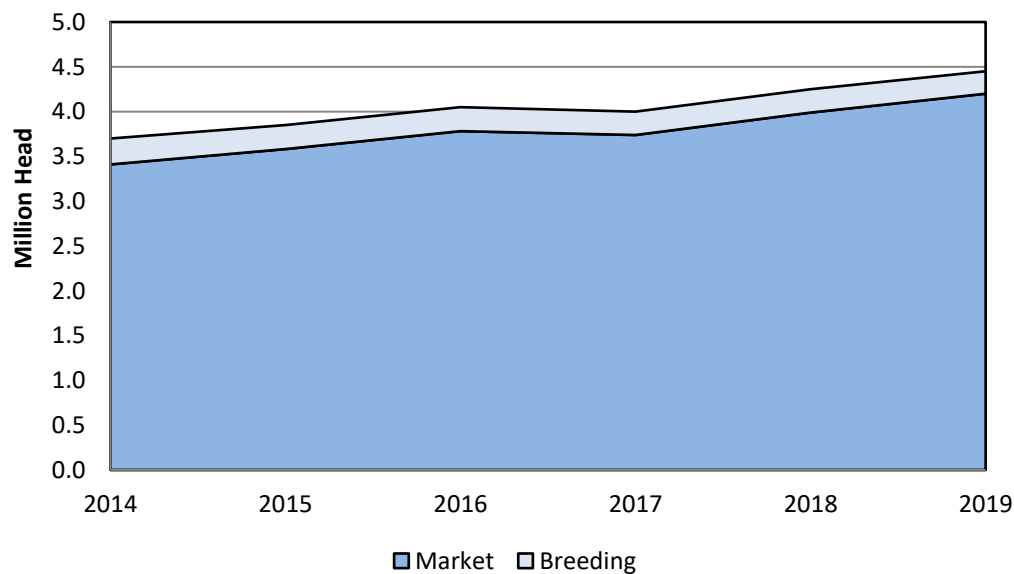

HOGS AND PIGS

NUMBER OF HOGS ON FARMS BY WEIGHT GROUPS BY QUARTER, INDIANA, 2014-2020

Year and Month	Total Breeding Herd	Market Hogs and Pigs					Total Inventory
		Under 50 Pounds	50-119 Pounds	120-179 Pounds	180 Lbs and Over	Total	
Thousand Head							
March 1, 2014	270	890	880	620	690	3,080	3,350
June 1, 2014	270	890	980	580	780	3,230	3,500
September 1, 2014	280	1,040	960	620	700	3,320	3,600
December 1, 2014	290	1,040	950	660	760	3,410	3,700
March 1, 2015	280	990	970	710	800	3,470	3,750
June 1, 2015	270	940	1,000	670	770	3,380	3,650
September 1, 2015	280	1,040	1,050	720	760	3,570	3,850
December 1, 2015	270	1,050	920	760	850	3,580	3,850
March 1, 2016	260	1,050	980	770	740	3,540	3,800
June 1, 2016	260	1,020	1,120	700	750	3,590	3,850
September 1, 2016	280	1,050	1,130	720	820	3,720	4,000
December 1, 2016	270	1,040	1,090	790	860	3,780	4,050
March 1, 2017	280	1,030	1,050	810	880	3,770	4,050
June 1, 2017	260	920	1,170	790	860	3,740	4,000
September 1, 2017	260	1,050	1,180	780	830	3,840	4,100
December 1, 2017	260	980	1,040	775	945	3,740	4,000
March 1, 2018	260	955	1,130	880	825	3,790	4,050
June 1, 2018	250	935	1,150	780	835	3,700	3,950
September 1, 2018	250	990	1,240	870	850	3,950	4,200
December 1, 2018	260	1,035	1,225	820	910	3,990	4,250
March 1, 2019	260	1,040	1,100	920	880	3,940	4,200
June 1, 2019	260	1,090	1,180	840	930	4,040	4,300
September 1, 2019	250	1,110	1,230	860	950	4,150	4,400
December 1, 2019	250	1,130	1,170	930	970	4,200	4,450
March 1, 2020	250	980	1,100	950	870	3,900	4,150
June 1, 2020	250	1,010	1,330	970	990	4,300	4,550
September 1, 2020	250	1,030	1,370	830	970	4,200	4,450

HOGS AND PIGS

SOWS FARROWED AND PIG CROP BY QUARTER AND TOTAL, INDIANA, 2014-2020

Year	Spring		Fall		Total
	Dec ¹ - Feb	Mar - May	Jun - Aug	Sep - Nov	
<u>Sows Farrowed (Thousands)</u>					
2014	120	125	145	150	540
2015	140	130	145	135	550
2016	140	131	145	140	556
2017	145	135	135	135	550
2018	130	110	125	130	495
2019	125	120	120	125	490
2020	120	125			
<u>Pigs Per Litter</u>					
2014	9.20	9.25	9.80	10.20	9.65
2015	10.10	10.50	10.60	10.40	10.40
2016	10.20	10.40	10.60	10.30	10.38
2017	10.25	10.50	10.35	10.35	10.36
2018	10.45	10.30	10.50	10.60	10.47
2019	10.20	10.70	11.00	10.50	10.60
2020	10.60	10.60			
<u>Pig Crop (Thousands)</u>					
2014	1,104	1,156	1,421	1,530	5,211
2015	1,414	1,365	1,537	1,404	5,720
2016	1,428	1,362	1,537	1,442	5,769
2017	1,486	1,418	1,397	1,397	5,698
2018	1,359	1,133	1,313	1,378	5,183
2019	1,275	1,284	1,320	1,313	5,192
2020	1,272	1,325			

¹ December preceding year.

“Pig Deep in Thought”
 Photographer ~~ Lacy Schillmiller
 Age 10, Floyd Knobs, IN



HOGS AND PIGS

HOG PRODUCTION AND DISPOSITION INDIANA, 2014-2020

Year	On Hand Dec 1 Preceding Year	Spring		Fall		Inship- ments	Market- ings ¹	Farm Slaughter	Deaths
		Sows Farrowed	Pigs Born	Sows Farrowed	Pigs Born				
<u>Thousand Head</u>									
2014	3,650	245	2,260	295	2,951	2,846	7,625	2	380
2015	3,700	270	2,779	280	2,941	3,559	8,757	2	370
2016	3,850	271	2,790	285	2,979	3,350	8,517	2	400
2017	4,050	280	2,904	270	2,794	4,103	9,511	2	338
2018	4,000	240	2,492	255	2,691	5,472	10,028	2	375
2019	4,250	245	2,559	245	2,633	5,493	10,063	2	420
2020	4,450	245	2,597						

¹ Includes custom slaughter for use on farms where produced and State outshipments, but excludes interfarm sales within the State.

HOG PRODUCTION AND INCOME INDIANA, 2014-2019

Year	Production ¹	Marketings ²	Cash Receipts ³	Value Home Consumption	Gross Income
<u>Thousand Pounds</u>			<u>Thousand Dollars</u>		
2014	1,632,370	1,686,216	1,337,392	1,194	1,338,586
2015	1,826,096	1,908,915	1,096,512	861	1,097,373
2016	1,949,615	1,995,210	1,010,836	768	1,011,604
2017	2,197,605	2,264,440	1,230,642	825	1,231,467
2018	2,201,222	2,306,245	1,203,625	839	1,204,464
2019	2,235,725	2,330,865	1,238,752	865	1,239,617

¹ Adjustments made for changes in inventory and for inshipments.
² Excludes custom slaughter for use on farms where produced and interfarm sales within the State.
³ Includes allowance for higher average price of state inshipments and outshipments of feeder pigs. Receipts from marketings and sale of farm slaughter.

HOGS AND PIGS

INSHIPMENTS OF FEEDER PIGS DIRECT FROM STATES BY STATE OF ORIGIN, REPORTED BY STATE VETERINARIAN: INDIANA, 2014-2019

State of Origin	2014	2015	2016	2017	2018	2019
Number of Head						
Alabama	850	---	2,150	9,655	---	2,800
Arkansas	---	---	---	14,978	(1)	1,400
California	---	---	---	(1)	(1)	(1)
Colorado	---	160	275	---	---	---
Georgia	49,550	35,175	40,570	3,550	44,045	125,050
Illinois	454,675	451,806	434,826	578,485	659,319	743,001
Iowa	318	3,739	(1)	---	8,020	6,762
Kansas	460	2,120	2,645	400	640	20,150
Kentucky	72,952	79,562	73,554	116,892	76,133	60,300
Maryland	---	---	---	(1)	---	---
Michigan	232,150	383,440	364,500	398,160	344,706	364,270
Minnesota	---	1,225	200	(1)	1,700	4,220
Missouri	48,057	49,400	22,245	88,645	83,451	130,254
Nebraska	(1)	1,200	3,590	2,323	975	611
North Carolina	1,268,660	1,064,620	1,050,960	1,140,690	1,201,352	1,155,143
North Dakota	(1)	215	---	---	160	(1)
Ohio	302,490	501,316	387,544	635,089	754,372	668,036
Oklahoma	412,296	465,180	575,535	708,849	904,700	979,042
Pennsylvania	5,665	---	---	---	2,144	1,715
South Carolina	33,190	44,150	40,750	45,200	50,000	46,300
South Dakota	(1)	---	---	---	(1)	1,500
Tennessee	---	---	---	---	11,500	47,000
Texas	---	---	---	---	---	79,112
Wisconsin	3,036	4,903	4,850	7,080	5,025	4,784
Wyoming	75,850	175,700	193,550	199,660	225,210	196,830
Other States and Foreign	185,872	87,942	167,080	143,737	22,858	359
Total	3,146,071	3,351,853	3,364,824	4,093,393	4,396,310	4,638,639

¹ Combined in "Other States and Foreign".

INSHIPMENTS OF HOGS AND PIGS REPORTED BY STATE VETERINARIAN INDIANA, 2014-2019 ¹

Year	Jan	Feb	Mar	Apr	May	Jun	Jul	Aug	Sep	Oct	Nov	Dec	Total
Number of Head													
2014	143,715	210,428	169,206	623,802	227,629	230,574	253,381	269,443	308,851	209,780	265,714	273,038	3,185,564
2015	298,805	288,558	283,762	302,097	313,954	285,473	321,062	271,250	296,288	295,345	282,556	319,898	3,559,048
2016	265,222	221,689	298,556	272,987	274,976	272,763	281,843	301,108	322,682	274,966	293,592	322,257	3,402,641
2017	317,307	267,480	351,915	319,501	350,626	366,092	347,060	376,604	343,361	357,796	379,506	367,595	4,144,843
2018	361,883	349,657	356,287	357,587	403,029	421,298	353,807	396,462	358,365	374,292	404,228	318,798	4,455,693
2019	360,655	333,246	353,794	445,809	449,131	398,109	369,847	451,137	340,794	406,333	397,647	386,514	4,693,016

¹ Includes both feeders and breeding stock.

HOGS AND PIGS

COMMERCIAL HOG SLAUGHTER BY MONTH, INDIANA, 2014-2019 ¹

Year	Jan	Feb	Mar	Apr	May	Jun	Jul	Aug	Sep	Oct	Nov	Dec	Total ²
Thousand Head													
2014	745.4	645.1	669.3	694.3	675.2	654.8	654.8	654.0	684.2	758.7	649.0	721.6	8,206.2
2015	709.3	665.7	701.5	716.3	646.4	685.4	700.3	702.4	718.7	769.3	761.1	763.3	8,539.8
2016	715.9	691.5	740.1	676.7	674.0	712.9	646.1	760.7	738.0	778.1	758.6	759.3	8,651.9
2017	759.9	712.6	779.5	696.6	736.9	735.5	696.3	794.5	754.6	771.7	744.7	743.9	8,926.6
2018	761.6	641.6	763.6	708.5	714.7	653.1	664.4	776.4	686.5	771.6	750.3	681.7	8,573.9
2019	720.1	698.3	691.3	692.3	691.0	663.3	680.4	700.7	707.1	795.3	773.5	729.1	8,542.5
Average Live Weight													
2014	280	278	278	283	283	282	279	280	279	281	283	280	280
2015	281	279	280	280	278	275	275	273	274	279	282	282	278
2016	283	281	281	280	278	275	272	269	273	277	274	276	277
2017	279	278	278	280	278	276	275	274	277	278	282	282	278
2018	281	282	282	280	275	272	271	274	271	274	279	280	277
2019	282	281	278	279	281	280	274	274	280	283	284	282	280
Total Live Weight (Thousand Pounds)													
2014	208,559	179,119	186,273	196,372	190,835	184,706	182,774	182,748	191,062	213,172	183,316	202,201	2,301,137
2015	199,181	185,891	196,056	200,473	179,733	188,741	192,830	191,649	196,511	214,379	214,395	215,262	2,375,100
2016	202,660	193,981	207,937	189,480	187,356	196,151	175,845	204,739	201,546	215,478	207,777	209,315	2,392,266
2017	212,234	197,957	216,728	194,879	204,612	202,571	191,279	217,477	209,155	214,775	209,615	209,322	2,480,605
2018	213,976	180,598	215,384	198,593	196,697	177,556	179,928	212,636	186,223	211,688	208,977	191,033	2,373,289
2019	203,213	196,421	192,415	193,195	193,881	185,846	186,335	192,111	197,864	224,747	219,826	205,265	2,391,121

¹ Includes custom slaughter, but excludes on-farm slaughter.

² Totals may not add due to rounding.

COMMERCIAL HOG SLAUGHTER NUMBER OF HEAD, INDIANA, 2014-2019

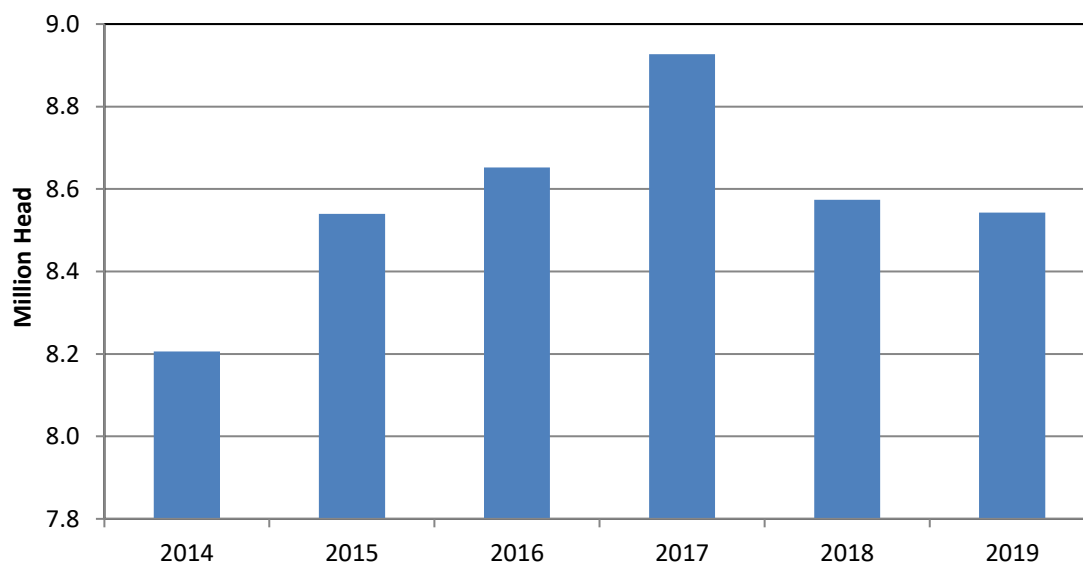

CATTLE AND DAIRY PRODUCTS

The total live weight of cattle and calves marketed during 2019 increased 2 percent from a year earlier. Cash receipts totaled \$394 million, up 13 percent from the \$348 million a year earlier. Gross income (cash receipts plus value of home consumption), also increased 13 percent from a year earlier.

NUMBER OF CATTLE ON FARMS INDIANA, JANUARY 1, 2015-2020

Class of Livestock	2015	2016	2017	2018	2019	2020 ¹
	<u>Thousand Head</u>					
Cattle and Calves	870	890	880	860	880	840
Cows and Heifers that have Calved	380	380	395	395	385	370
Beef Cows	199	196	210	208	204	194
Milk Cows	181	184	185	187	181	176
Heifers 500 Pounds and Over	174	181	180	170	175	156
For Beef Cow Replacement	50	50	50	50	45	41
For Milk Cow Replacement	80	80	80	75	80	70
Other Heifers	44	51	50	45	50	45
Steers 500 Pounds and Over	116	115	108	104	115	113
Bulls 500 Pounds and Over	17	18	17	16	17	16
Calves Under 500 Pounds	183	196	180	175	188	185
¹ Preliminary.						

NUMBER AND VALUE OF CATTLE ON FARMS INDIANA, JANUARY 1, 2015-2020

January 1	All Cattle and Calves	Average Value Per Head	Total Value
	<u>Thousand Head</u>	<u>Dollars</u>	<u>Thousand Dollars</u>
2015	870	1,430.00	1,244,100
2016	890	1,330.00	1,183,700
2017	880	1,090.00	959,200
2018	860	1,070.00	920,200
2019	880	920.00	809,600
2020 ¹	840	920.00	772,800
¹ Preliminary.			

CATTLE AND DAIRY PRODUCTS

CATTLE AND CALVES PRODUCTION AND DISPOSITION INDIANA, 2014-2020

Year	On Hand January 1			Calf Crop	Inshipments	Marketings ¹		Farm Slaughter	Deaths	
	All Cattle and Calves	Cattle and Calves on Feed	All Cows that have Calved			Cattle	Calves	Cattle and Calves	Cattle	Calves
<u>Thousand Head</u>										
2014	850	110	365	325	98	243	112	4	18	26
2015	870	100	380	335	100	258	112	4	18	23
2016	890	115	380	340	105	298	117	4	15	21
2017	880	110	395	340	110	312	117	5	15	21
2018	860	90	395	350	119	293	112	5	16	23
2019	880	100	385	335	109	323	122	5	14	20
2020	840	105	370							
¹ Includes custom slaughter for use on farms where produced and State outshipments, but excludes interfarm sales within the State.										

CATTLE AND CALVES PRODUCTION AND INCOME INDIANA, 2014-2019

Year	Production ¹	Marketings ²	Cash Receipts ³	Value Home Consumption	Gross Income
<u>Thousand Pounds</u>			<u>Thousand Dollars</u>		
2014	252,806	273,300	411,389	18,678	430,067
2015	250,807	291,700	428,440	18,429	446,869
2016	281,550	335,600	379,027	14,875	393,902
2017	278,830	350,580	388,240	15,112	403,352
2018	227,290	329,150	347,591	14,715	362,306
2019	283,810	373,050	393,962	14,816	408,778
¹ Adjustments made for changes in inventory and for inshipments. ² Excludes custom slaughter for use on farms where produced and interfarm sales within the State. ³ Receipts from marketings and sale of farm slaughter.					

CATTLE AND DAIRY PRODUCTS

INSHIPMENTS OF FEEDER CATTLE AND CALVES DIRECT FROM STATES BY STATE OF ORIGIN, REPORTED BY STATE VETERINARIAN: INDIANA, 2014-2019 ¹

State of Origin	2014	2015	2016	2017	2018	2019
Number of Head						
Alabama	511	423	429	(2)	224	(2)
Arkansas	130	480	---	---	(2)	---
California	(2)	(2)	---	---	---	---
Colorado	334	175	1,028	503	1,237	162
Florida	---	795	160	(2)	---	(2)
Georgia	621	445	517	267	631	264
Illinois	2,107	913	366	14,578	(2)	(2)
Iowa	556	400	443	1,884	2,957	404
Kansas	(2)	167	(2)	111	405	(2)
Kentucky	2,932	1,621	2,406	2,045	4,884	3,404
Michigan	28,726	26,572	32,294	27,935	35,849	29,932
Minnesota	(2)	240	190	(2)	(2)	(2)
Mississippi	321	(2)	---	---	---	---
Missouri	248	1,031	1,050	267	267	689
Montana	(2)	(2)	(2)	1,045	---	(2)
Nebraska	154	181	149	(2)	186	(2)
New York	11,660	19,113	12,783	7,018	4,742	14,910
North Carolina	295	263	9,986	2,140	---	107
North Dakota	---	(2)	---	110	---	(2)
Ohio	7,834	12,948	14,349	33,609	7,822	10,873
Oklahoma	(2)	(2)	(2)	(2)	(2)	---
Pennsylvania	6,801	14,538	9,055	10,071	10,534	8,357
South Carolina	381	(2)	---	---	---	(2)
South Dakota	140	336	2,532	2,324	4,810	3,135
Tennessee	266	288	226	392	802	821
Texas	(2)	1,451	131	(2)	(2)	---
Virginia	990	1,449	1,317	1,207	314	719
West Virginia	(2)	(2)	---	665	120	215
Wisconsin	16,128	32,946	23,314	32,892	48,475	44,316
Other States & Foreign	1,654	4,420	9,105	8,890	6,452	2,806
Total	82,901	121,195	121,830	147,953	130,711	121,114

¹ Previous years revised to reflect change in how data is reported. ² Data combined in "Other States and Foreign".

INSHIPMENTS OF CATTLE REPORTED BY STATE VETERINARIAN INDIANA, 2014-2019 ¹

Year	Jan	Feb	Mar	Apr	May	Jun	Jul	Aug	Sep	Oct	Nov	Dec	Total
Number of Head													
2014	8,977	7,444	10,357	10,135	10,861	10,701	10,654	8,404	10,255	11,006	9,057	6,727	114,578
2015	12,547	11,367	11,757	13,112	12,693	10,028	12,560	11,725	16,069	12,239	15,264	14,746	154,107
2016	15,839	9,875	15,909	11,867	12,397	9,447	10,559	15,558	11,341	13,083	14,967	14,437	155,279
2017	12,176	11,058	11,641	10,517	13,448	14,515	15,833	18,172	10,948	25,506	16,596	15,727	178,525
2018	15,290	11,685	14,169	13,902	15,206	11,420	13,773	13,931	13,336	14,362	11,877	11,699	160,650
2019	13,192	12,749	12,888	11,478	14,503	10,066	10,466	12,163	10,573	14,454	13,108	16,286	151,926

¹ Includes both feeders and breeding stock.

CATTLE AND DAIRY PRODUCTS

COMMERCIAL CATTLE SLAUGHTER BY MONTH, INDIANA, 2014-2019 ¹

Year	Jan	Feb	Mar	Apr	May	Jun	Jul	Aug	Sep	Oct	Nov	Dec	Total ²
Thousand Head													
2014	3.4	3.0	2.9	2.9	2.8	2.7	4.3	3.1	3.1	3.9	2.4	3.0	37.4
2015	3.4	2.6	2.7	2.9	3.1	2.9	2.7	2.8	3.0	3.2	2.4	3.0	34.8
2016	2.8	2.7	2.7	2.4	2.4	2.5	2.3	2.9	2.7	2.7	2.2	2.6	30.8
2017	3.1	2.7	2.6	2.4	2.7	2.5	2.5	3.0	3.7	3.4	2.4	2.5	33.6
2018	3.2	2.9	2.7	2.8	2.9	2.7	2.9	3.1	2.9	3.9	2.5	2.7	35.1
2019	3.4	2.9	2.7	2.8	2.7	2.3	2.8	2.9	3.0	3.5	2.4	2.7	34.2
Average Live Weight													
2014	1,067	1,066	1,058	1,068	1,060	1,058	1,066	1,069	1,068	1,065	1,065	1,058	1,064
2015	1,057	1,066	1,069	1,065	1,064	1,063	1,067	1,067	1,067	1,106	1,109	1,106	1,075
2016	1,106	1,106	1,105	1,103	1,107	1,103	1,106	1,107	1,104	1,103	1,105	1,106	1,105
2017	1,105	1,104	1,106	1,103	1,106	1,103	1,103	1,108	1,102	1,103	1,117	1,107	1,105
2018	1,152	1,153	1,152	1,152	1,151	1,153	1,153	1,153	1,153	1,149	1,149	1,152	1,152
2019	1,169	1,171	1,172	1,170	1,170	1,168	1,170	1,170	1,172	1,168	1,169	1,173	1,170
Total Live Weight (Thousand Pounds)													
2014	3,598	3,221	3,105	3,127	2,939	2,836	4,540	3,273	3,277	4,102	2,572	3,181	39,771
2015	3,637	2,794	2,884	3,105	3,341	3,063	2,908	2,989	3,187	3,589	2,636	3,323	37,455
2016	3,137	2,934	2,949	2,636	2,615	2,793	2,598	3,167	3,006	2,991	2,395	2,834	34,056
2017	3,474	2,953	2,883	2,651	2,958	2,782	2,717	3,288	4,059	3,798	2,728	2,819	37,110
2018	3,636	3,305	3,081	3,224	3,392	3,135	3,304	3,522	3,398	4,433	2,914	3,071	40,414
2019	3,942	3,445	3,148	3,247	3,213	2,722	3,294	3,432	3,505	4,125	2,828	3,124	40,024

¹ Includes custom slaughter, but excludes on-farm slaughter.
² Totals may not add due to rounding.

COMMERCIAL CATTLE SLAUGHTER NUMBER OF HEAD, INDIANA, 2014-2019

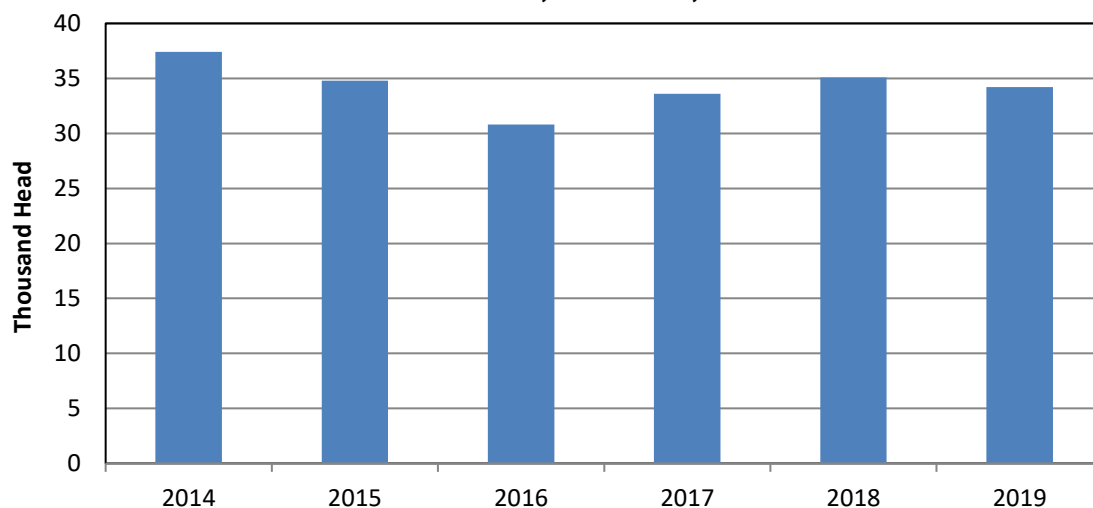

CATTLE AND DAIRY PRODUCTS

COMMERCIAL CALF SLAUGHTER BY MONTH, INDIANA, 2014-2019 ¹

Year	Jan	Feb	Mar	Apr	May	Jun	Jul	Aug	Sep	Oct	Nov	Dec	Total ³
Thousand Head													
2014	0.6	0.6	0.6	0.4	0.5	0.4	0.4	0.3	0.4	0.4	0.4	0.5	5.5
2015	0.6	0.4	0.3	0.4	0.3	0.3	0.4	0.3	0.4	0.4	0.4	0.4	4.6
2016	0.5	0.3	0.3	0.4	0.4	0.5	0.5	0.5	0.5	0.4	0.3	0.4	5.0
2017	(2)	(2)	(2)	(2)	(2)	(2)	(2)	(2)	(2)	(2)	(2)	(2)	(2)
2018	(2)	(2)	(2)	(2)	(2)	(2)	(2)	(2)	(2)	(2)	(2)	(2)	(2)
2019	0.4	0.4	0.4	0.3	0.4	0.3	0.4	0.3	0.4	0.4	0.3	0.4	4.5
Average Live Weight													
2014	269	279	286	340	277	261	249	254	282	285	286	276	279
2015	250	278	326	358	290	307	274	296	271	236	267	268	281
2016	206	328	344	303	273	289	246	258	253	326	300	293	279
2017	(2)	(2)	(2)	(2)	(2)	(2)	(2)	(2)	(2)	(2)	(2)	(2)	(2)
2018	(2)	(2)	(2)	(2)	(2)	(2)	(2)	(2)	(2)	(2)	(2)	(2)	(2)
2019	279	287	303	310	286	277	289	294	310	311	335	326	300
Total Live Weight (Thousand Pounds)													
2014	159	165	162	135	127	117	91	86	120	121	113	124	1,520
2015	150	104	92	143	83	93	113	87	106	103	93	119	1,286
2016	109	98	114	113	109	142	122	136	121	115	100	116	1,394
2017	(2)	(2)	(2)	(2)	(2)	(2)	(2)	(2)	(2)	(2)	(2)	(2)	(2)
2018	(2)	(2)	(2)	(2)	(2)	(2)	(2)	(2)	(2)	(2)	(2)	(2)	(2)
2019	113	102	111	104	122	92	120	100	117	129	116	125	1,353

¹ Includes custom slaughter, but excludes on-farm slaughter.

² Data not published.

³ Totals may not add due to rounding.



“Diceman”
Photographer ~~ Maya Howard
Age 11, Urbana, IN

CATTLE AND DAIRY PRODUCTS

NUMBER OF MILK COWS AND MILK PRODUCTION BY MONTH, INDIANA, 2014-2019

Year	Jan	Feb	Mar	Apr	May	Jun	Jul	Aug	Sep	Oct	Nov	Dec	Annual Avg
Average Number of Milk Cows on Farms (Thousands)													
2014	178	176	176	176	177	178	178	178	179	179	179	180	178
2015	181	181	181	181	181	181	182	182	183	183	184	184	182
2016	184	184	184	184	184	184	184	184	184	184	185	185	184
2017	186	186	186	187	188	188	187	187	187	187	187	187	187
2018	186	186	185	184	183	183	184	184	182	182	181	181	183
2019	181	181	180	179	179	179	176	175	175	176	176	176	178
Milk Production Per Cow (Pounds)													
2014	1,805	1,655	1,895	1,835	1,920	1,835	1,820	1,810	1,745	1,800	1,765	1,840	21,669
2015	1,855	1,680	1,865	1,845	1,930	1,805	1,830	1,825	1,745	1,800	1,770	1,835	21,786
2016	1,875	1,790	1,960	1,920	1,945	1,830	1,870	1,870	1,805	1,880	1,850	1,915	22,527
2017	1,930	1,765	2,005	1,955	2,055	1,915	1,860	1,860	1,810	1,885	1,830	1,900	22,754
2018	1,925	1,760	1,985	1,960	2,010	1,895	1,890	1,890	1,780	1,870	1,825	1,910	22,754
2019	1,950	1,770	1,985	1,960	2,030	1,940	1,880	1,900	1,835	1,920	1,825	1,920	22,882
Milk Produced on Farms (Million Pounds)													
2014	321	291	328	323	340	327	324	322	312	322	316	331	3,857
2015	336	304	338	334	349	327	333	332	319	329	326	338	3,965
2016	345	329	361	353	358	337	344	344	332	346	342	354	4,145
2017	359	328	373	366	386	360	348	348	338	352	342	355	4,255
2018	358	327	367	361	368	347	348	348	324	340	330	346	4,164
2019	353	320	357	351	363	347	331	333	321	338	321	338	4,073

¹ Survey was not conducted in April and July resulting in no milk per cow data for March through June.

MILK PRODUCTION, DISPOSITION AND INCOME INDIANA, 2014-2019

Year	Average Milk Cows On Farms	Milk Production Per Cow	Total Milk Production	Milk Disposition		Combined Sales of Butter, Cream and Milk		
				Used on Farm	Sold as Whole Milk ¹	Average Returns		Cash Receipts
						Per 100 Lbs. Milk	Per Pound Butterfat	
	<u>Thousands</u>	<u>Pounds</u>	<u>Million Pounds</u>			<u>Dollars</u>	<u>Dollars</u>	<u>Thousand Dollars</u>
2014	178	21,669	3,857	27	3,830	24.30	6.57	930,690
2015	182	21,786	3,965	27	3,938	17.20	4.69	677,336
2016	184	22,527	4,145	27	4,118	16.20	4.38	667,116
2017	187	22,754	4,255	27	4,228	17.70	4.73	748,356
2018	183	22,754	4,164	27	4,137	15.70	4.15	649,509
2019	178	22,882	4,073	27	4,046	18.20	4.76	736,372

¹ Includes milk sold to plants, milk sold directly to consumers and milk produced by institutional herds.

SHEEP AND GOATS

Lambs saved in 2019, at 44 head, was down 4 percent from the previous year. The number of ewes one year old and older on hand January 1, 2020 was down 5 percent. Lamb Crop per 100 ewes one year old and older was 110 during 2019, down 9 percent from a year earlier.

Wool production, at 245,000 pounds was down 2 percent from the previous year. Sheep and lambs shorn totaled 41,000 head with an average fleece weight of 6 pounds. Total value of shorn wool was \$169,000 up 22 percent from a year earlier and averaged 69 cents per pound.

NUMBER OF SHEEP ON FARMS BY CLASS, INDIANA, JANUARY 1, 2015-2020

Class of Livestock	2015	2016	2017	2018	2019	2020 ¹
	Thousand Head					
All Sheep and Lambs	50.0	51.0	56.0	57.0	60.0	57.0
Market Sheep & Lambs	7.0	7.0	7.0	7.0	8.0	7.0
Market Sheep	1.0	1.0	1.0	1.0	1.0	1.0
Market Lambs	6.0	6.0	6.0	6.0	7.0	6.0
Under 65 Pounds	3.0	3.0	3.0	3.0	3.0	3.0
65 - 84 Pounds	1.0	1.0	1.0	1.0	2.0	1.0
85 - 105 Pounds	1.0	1.0	1.0	1.0	1.0	1.0
Over 105 Pounds	1.0	1.0	1.0	1.0	1.0	1.0
Breeding Sheep	43.0	44.0	49.0	50.0	52.0	50.0
Replacement Lambs	6.0	7.0	7.0	8.0	8.0	8.0
One Year Old and Older	37.0	37.0	42.0	42.0	44.0	42.0
Ewes	34.0	34.0	38.0	38.0	40.0	38.0
Wethers and Rams	3.0	3.0	4.0	4.0	4.0	4.0
Lamb Crop	43.0	42.0	46.0	46.0	44.0	---
Lamb Crop Per 100 Ewes One Year Old and Older	126.0	124.0	121.0	121.0	110.0	---
¹ Preliminary						

NUMBER AND VALUE OF SHEEP ON FARMS INDIANA, JANUARY 1, 2015-2020

January 1	All Sheep and Lambs ¹	Average Value Per Head	Total Value
	Thousand Head	Dollars	Thousand Dollars
2015	50	232.00	11,600
2016	51	216.00	11,016
2017	56	223.00	12,488
2018	57	229.00	13,053
2019	60	235.00	14,100
2020 ²	57	239.00	13,623
¹ Includes number on feed.			
² Preliminary.			

SHEEP AND GOATS

COMMERCIAL SHEEP SLAUGHTER BY MONTH, INDIANA, 2014-2019 ¹

Year	Jan	Feb	Mar	Apr	May	Jun	Jul	Aug	Sep	Oct	Nov	Dec	Total ²
Thousand Head													
2014	3.4	3.4	3.8	5.1	4.4	4.7	5.0	4.4	4.4	5.2	3.5	4.5	51.6
2015	2.9	2.8	4.0	5.0	3.8	4.1	4.5	4.0	4.8	3.6	3.5	4.2	47.2
2016	3.1	3.2	4.3	4.0	3.9	4.7	3.7	3.8	4.3	3.0	3.2	3.6	44.7
2017	3.2	2.8	3.2	3.8	4.0	3.9	3.3	4.1	3.9	3.3	3.2	3.7	42.4
2018	3.1	2.6	3.8	4.1	4.5	3.5	3.9	5.0	3.4	4.0	3.9	4.6	46.4
2019	3.9	3.6	3.8	6.2	5.2	4.2	4.8	5.5	4.2	4.8	4.5	5.8	56.6
Average Live Weight													
2014	115	116	115	110	114	110	111	111	112	112	114	114	113
2015	117	116	111	108	114	111	111	112	110	113	115	112	112
2016	113	116	111	108	114	109	112	113	112	113	115	114	112
2017	118	117	117	110	117	116	117	118	117	116	117	119	116
2018	123	123	115	118	118	120	119	121	118	115	117	114	118
2019	109	106	114	100	112	106	108	107	106	104	108	109	107
Total Live Weight (Thousand Pounds)													
2014	392	389	434	560	494	515	556	485	492	579	401	517	5,816
2015	337	330	441	544	427	455	502	444	531	403	405	475	5,295
2016	350	377	472	431	441	510	413	433	478	341	368	411	5,025
2017	376	327	375	421	464	456	383	483	459	384	377	434	4,940
2018	378	323	437	483	528	420	459	610	400	462	461	522	5,485
2019	430	381	439	621	577	441	525	593	440	501	491	627	6,065

¹ Includes custom slaughter, but excludes on-farm slaughter.
² Totals may not add due to rounding.

COMMERCIAL SHEEP SLAUGHTER NUMBER OF HEAD, INDIANA, 2014-2019

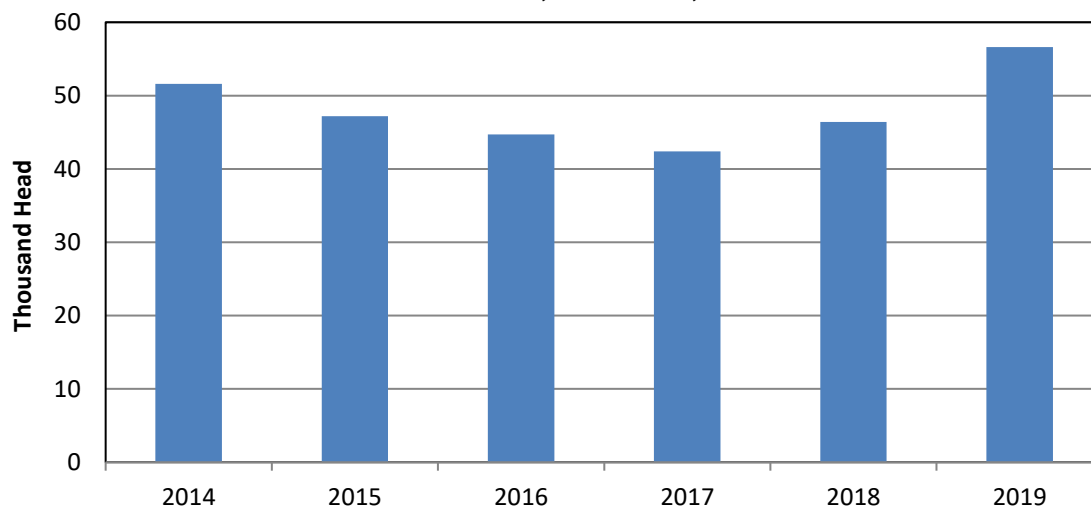

SHEEP AND GOATS

WOOL PRODUCTION AND VALUE INDIANA, 2014-2019

Year	Sheep Shorn	Average Weight Per Fleece	Total Wool Production	Price Per Pound of Wool	Value of Production
	<u>Thousands</u>	<u>Pounds</u>	<u>Thousand Pounds</u>	<u>Dollars</u>	<u>Thousand Dollars</u>
2014	35	6.0	210	.46	97
2015	35	6.0	210	.75	158
2016	37	5.9	220	.50	110
2017	38	5.9	225	.60	135
2018	42	6.0	250	.55	138
2019	41	6.0	245	.69	169

WOOL PRODUCTION AND VALUE INDIANA, 2014-2019

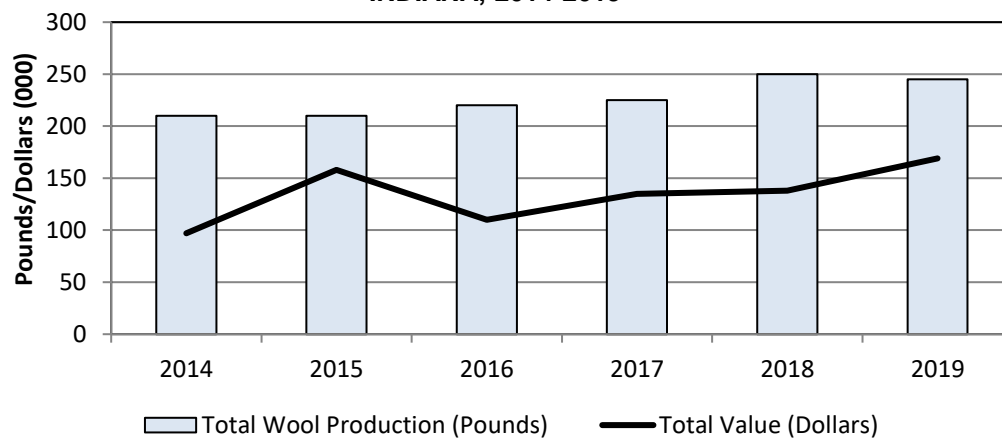

“Sheep”
 Photographer ~~ Emmalynne Jones
 Age 11, Bloomington, IN

SHEEP AND GOATS

INSHIPMENTS OF SHEEP REPORTED BY STATE VETERINARIAN INDIANA, 2014-2019¹

Year	Jan	Feb	Mar	Apr	May	Jun	Jul	Aug	Sep	Oct	Nov	Dec	Total
Number of Head													
2014	88	7	83	532	767	169	155	331	53	55	81	71	2,392
2015	11	3	198	480	123	155	129	177	42	34	92	147	1,591
2016	26	54	623	299	97	266	203	242	121	113	137	23	2,204
2017	60	61	906	299	297	188	311	375	67	103	69	11	2,747
2018	8	1	627	228	261	1,342	864	311	68	72	81	2	3,865
2019	5	21	758	159	164	99	215	354	250	59	50	16	2,146

¹ Includes both feeders and breeding stock.



“Whatcha Doin’ Out There?”
Photographer ~~ Graham Melloh
Age 11, Russiaville, IN

NUMBER OF GOATS ON FARMS BY CLASS, INDIANA, JANUARY 1, 2014-2019

Class of Livestock	2014	2015	2016	2017	2018	2019¹
Number of Head						
Milk Goats	11,800	11,500	11,500	11,000	11,000	12,000
Meat & Other Goats	31,000	31,000	32,000	33,000	36,000	34,000

¹ Preliminary

POULTRY AND POULTRY PRODUCTS

Total value of production from eggs was \$508 million in 2019, down 36 percent from a year earlier. The average number of layers at 34.6 million was up 3 percent from 2018. The average rate of lay was up 1 percent from 2018, at 290 eggs per layer, resulting in a 4 percent increase in total egg production during 2019.

NUMBER OF POULTRY ON FARMS BY CLASS, INDIANA, DECEMBER 1, 2014-2019

Class of Livestock	2014	2015	2016	2017	2018	2019 ¹
Thousand Head						
All Chickens ²	34,989	40,400	42,736	43,356	44,495	45,406
Layers on Hand	27,352	30,443	32,587	34,082	34,631	35,954
Pullets not of Laying Age	7,522	9,859	10,082	9,202	9,815	9,373
Other Chickens	115	98	67	72	49	79

¹ Preliminary.
² Excludes Commercial Broilers.

NUMBER AND VALUE OF POULTRY ON FARMS INDIANA, DECEMBER 1, 2014-2019

December 1	All Chickens, Excluding Commercial Broilers	Average Value Per Head	Total Value
	Thousand Head	Dollars	Thousand Dollars
2014	34,989	3.00	104,967
2015	40,400	2.80	113,120
2016	42,736	2.30	98,293
2017	43,356	1.90	82,376
2018	44,495	2.30	102,339
2019 ¹	45,406	2.30	104,434

¹ Preliminary.

CHICKEN INVENTORY, EXCLUDING BROILERS DECEMBER 1, 2014-2019

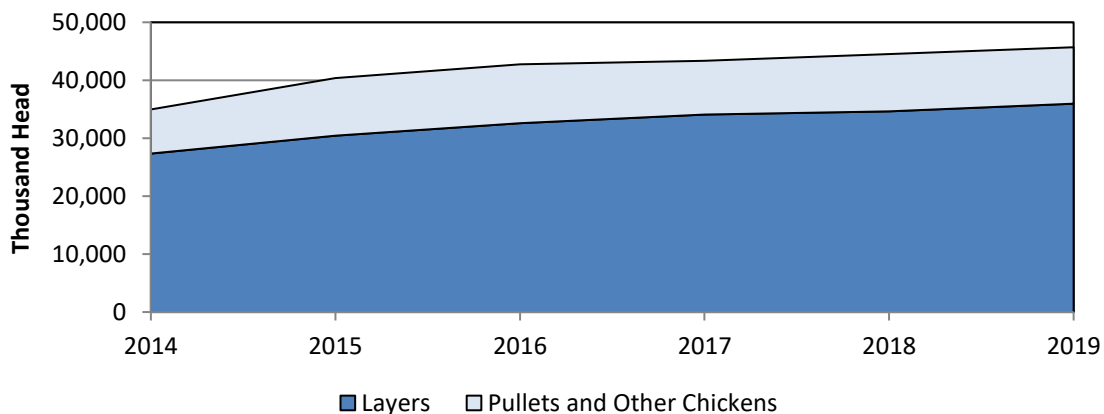

POULTRY AND POULTRY PRODUCTS

NUMBER OF LAYERS AND EGG PRODUCTION BY MONTHS ¹ INDIANA, 2014-2019

Year	Dec ²	Jan	Feb	Mar	Apr	May	Jun	Jul	Aug	Sep	Oct	Nov	Annual
Number of Layers on Hand During Month (Thousands) ³													Average
2014	27,545	27,572	27,434	27,392	27,258	27,423	27,625	27,467	27,606	27,721	27,284	27,185	27,459
2015	27,638	27,619	27,720	27,666	27,473	27,906	28,139	28,703	29,109	29,598	30,215	30,348	28,511
2016	30,596	30,103	29,883	30,330	30,473	30,523	30,479	30,402	30,476	31,153	31,909	32,378	30,725
2017	32,880	33,138	32,966	33,328	33,766	33,464	33,242	33,450	33,880	34,331	34,207	33,979	33,553
2018	33,810	33,261	33,083	33,341	33,661	33,792	33,793	33,860	33,995	34,080	34,286	34,569	33,794
2019	34,744	35,154	35,492	35,304	34,941	34,537	33,829	33,437	33,707	34,278	34,832	35,497	34,646
Eggs Per 100 Layers (Number)													Per Layer ⁴
2014	2,398	2,391	2,186	2,462	2,375	2,407	2,320	2,400	2,346	2,251	2,387	2,345	283
2015	2,443	2,325	2,007	2,356	2,327	2,380	2,343	2,425	2,391	2,295	2,432	2,409	281
2016	2,468	2,441	2,311	2,518	2,410	2,456	2,347	2,457	2,501	2,412	2,504	2,420	292
2017	2,516	2,532	2,281	2,484	2,375	2,493	2,459	2,529	2,478	2,370	2,481	2,420	294
2018	2,489	2,434	2,138	2,390	2,332	2,432	2,360	2,382	2,423	2,374	2,430	2,391	286
2019	2,487	2,480	2,247	2,507	2,415	2,432	2,357	2,427	2,435	2,358	2,435	2,420	290
Eggs Produced (Millions)													Total
2014	661	659	600	674	647	660	641	659	648	624	651	638	7,762
2015	675	642	556	652	639	664	659	696	696	679	735	731	8,025
2016	755	735	691	764	734	750	715	747	762	751	799	784	8,987
2017	827	839	752	828	802	834	817	846	840	814	849	822	9,870
2018	842	810	707	797	785	822	797	807	824	809	833	827	9,659
2019	864	872	798	885	844	840	798	812	821	808	848	859	10,048
Table Eggs (Millions)													Total
2014	642	641	583	657	630	641	623	641	629	606	634	622	7,549
2015	659	626	541	634	622	648	642	676	676	660	715	712	7,811
2016	736	717	674	745	716	729	697	729	744	733	780	766	8,765
2017	810	823	739	812	786	819	803	830	823	798	832	806	9,679
2018	825	794	694	783	771	808	784	793	809	794	817	812	9,483
2019	849	855	782	868	829	825	783	796	806	794	833	844	9,864
Hatching Eggs (Millions)													Total
2014	18	19	16	17	17	19	18	19	19	18	17	16	213
2015	16	16	15	18	17	17	17	20	20	19	20	19	214
2016	20	18	16	18	19	21	19	18	19	19	19	17	221
2017	17	16	14	16	16	16	15	16	16	16	17	16	190
2018	16	16	13	15	14	14	14	14	15	15	16	15	176
2019	15	17	16	17	15	15	15	15	15	14	15	16	185

¹ Data cover both farm and commercial operations.

² December preceding year.

³ Average number of layers during month.

⁴ Total egg production divided by average number of layers on hand.

POULTRY AND POULTRY PRODUCTS

EGG PRODUCTION AND INCOME INDIANA, 2014-2019

Year ¹	Avg. Number of Layers During Year	Rate of Lay Per Layer	Eggs Produced	Value of Production
	<u>Thousand</u>	<u>Number</u>	<u>Millions</u>	<u>Thousand Dollars</u>
2014	27,459	283	7,762	675,447
2015	28,511	281	8,025	1,068,932
2016	30,725	292	8,987	406,220
2017	33,553	294	9,870	543,793
2018	33,794	286	9,659	796,467
2019	34,646	290	10,048	507,613

¹ Annual estimates cover the period December 1 previous year through November 30.

INDIANA EGG PRODUCTION NUMBER PRODUCED, 2014-2019

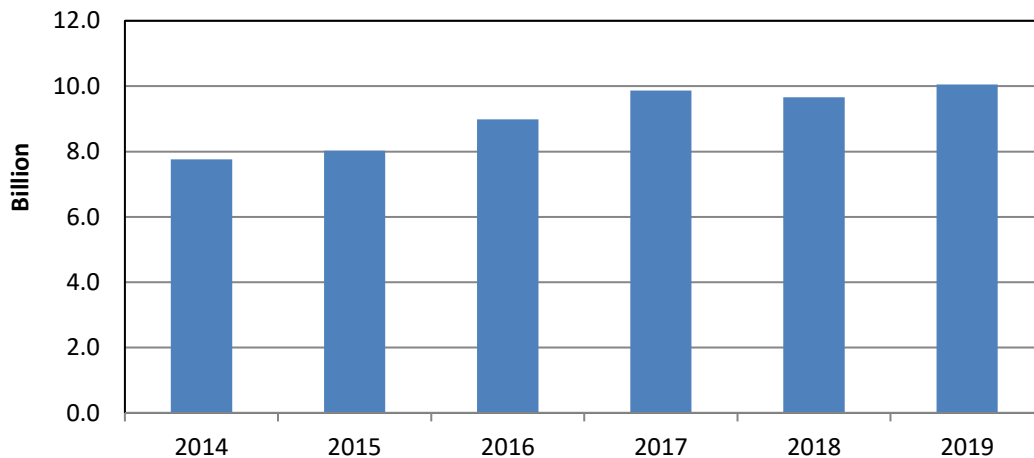

“Chicken”
Photographer ~~ Piper Owsley
Age 11, Garrett, IN

POULTRY AND POULTRY PRODUCTS

CHICKENS: LOST, SOLD FOR PRODUCTION, PRICE, AND VALUE ¹ INDIANA, 2014-2019

Year	On-Hand Dec. 1 Previous Year	Number Lost ²	Number Sold for Slaughter	Pounds Sold	Value of Sales
	<u>Thousand Birds</u>			<u>Thousand Pounds</u>	<u>Thousand Dollars</u>
2014	34,989	7,783	11,825	40,087	521
2015	40,400	8,706	12,454	42,094	547
2016	42,736	11,691	15,813	53,764	376
2017	43,356	14,311	11,245	39,246	196
2018	44,495	13,827	12,444	44,052	220
2019	45,406	13,174	10,852	38,742	155

¹ Excludes commercial Broilers.
² Includes rendered, died, destroyed, composted or disappeared for any reason except sold during the 12 month period.

TURKEYS: PRODUCTION, PRICE, AND VALUE INDIANA, 2014-2019

Year	Number Raised ¹	Pounds Produced	Value of Production
	<u>Thousand Head</u>	<u>Thousand Pounds</u>	<u>Thousand Dollars</u>
2014	19,000	754,300	554,411
2015	19,300	752,700	610,440
2016	19,500	758,550	626,562
2017	20,000	792,000	511,632
2018	20,000	768,000	391,680
2019	20,000	804,000	465,516

¹ Based on turkeys placed September 1 of the previous year through August 31. Excludes young turkeys lost.

INDIANA TURKEYS VALUE OF PRODUCTION, 2014-2019

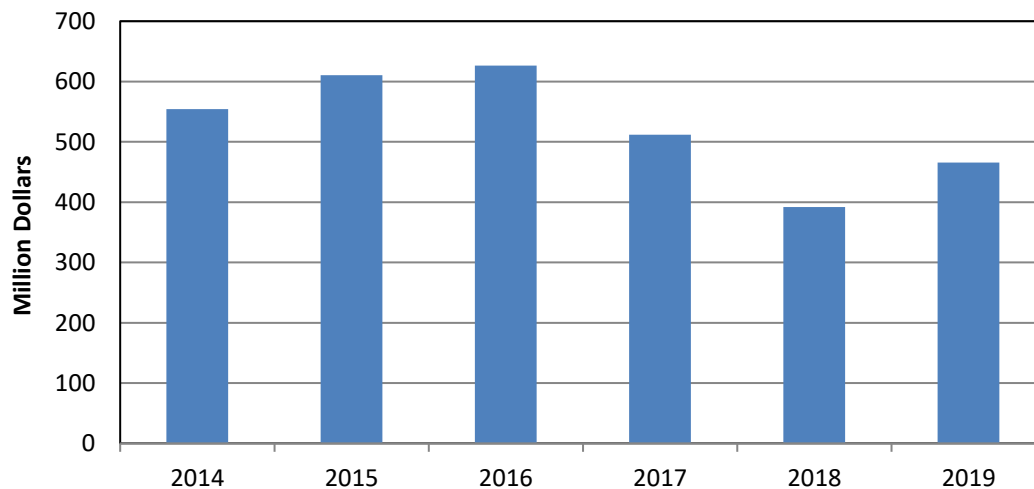

BEES, HONEY AND COLONIES

NUMBER OF BEE COLONIES, PRODUCTION, STOCKS, AND VALUE INDIANA, 2014-2019 ¹

Year	Number of Colonies	Yield Per Colony	Production	Stocks Dec 15	Average Price Per Pound	Value of Production
	<u>1,000</u>	<u>Pounds</u>	<u>1,000 Pounds</u>		<u>Dollars</u>	<u>1,000 Dollars</u>
2014	5	62	310	115	3.19	989
2015	6	53	318	165	3.23	1,027
2016	8	62	496	238	3.46	1,716
2017	8	52	416	158	3.61	1,502
2018	7	46	322	106	3.58	1,153
2019 ²	9	55	495	198	3.95	1,955

¹ Includes producers with 5 or more colonies.
² Preliminary

INDIANA HONEY PRODUCTION POUNDS PRODUCED, 2014-2019

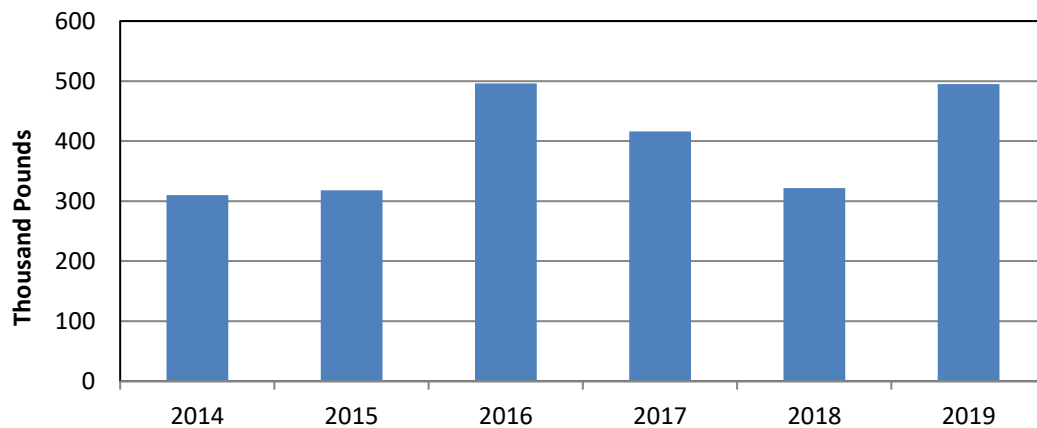

“Making Honey”
 Photographer ~~ Hallee Shuman
 Age 12, Flora, IN

BEES, HONEY AND COLONIES

NUMBER OF COLONIES, MAXIMUM, LOST, PERCENT LOST, ADDED, RENOVATED, AND PERCENT RENOVATED, WITH FIVE OR MORE COLONIES BY QUARTER, INDIANA, 2018-2020

Quarter	Number of Colonies	Maximum Colonies ¹	Lost Colonies	Percent Lost ²	Added Colonies	Renovated Colonies ³	Percent Renovated ⁵
	Number	Number	Number	Percent	Number	Number	Percent
2018							
January-March	7,000	8,000	1,000	13	300	30	---
April-June	8,000	9,500	1,800	19	4,000	730	8
July-September	11,500	11,500	990	9	520	1,200	10
October-December	9,000	9,000	3,300	37	40	1,200	13
2019							
January-March	6,000	6,000	710	12	440	280	5
April-June ⁵	(5)	(5)	(5)	(5)	(5)	(5)	(5)
July-September	14,000	16,000	1,000	6	2,200	1,500	9
October-December	17,500	17,500	1,300	7	160	180	1
2020							
January-March	11,000	11,500	1,600	14	880	420	4
April-June	11,000	12,000	920	8	4,300	3,200	27

--- Represents zero.
¹ Number of colonies plus all colonies moved into that state during the quarter.
² Percent lost is the number of lost colonies divided by maximum colonies.
³ Defined as any surviving colony that was requeened or received new honey bees through nuc or package.
⁴ Percent renovated is the number of renovated colonies divided by maximum colonies.
⁵ Data not available.

COLONY HEALTH STRESSORS WITH FIVE OR MORE COLONIES BY QUARTER, INDIANA, 2018-2020 ¹

Quarter	Varroa Mites	Other Pests and Parasites ²	Diseases ³	Pesticides	Other ⁴	Unknown
	Percent					
2018						
January-March	33.4	8.3	3.0	.5	9.9	3.7
April-June	78.0	3.5	.4	4.5	1.3	1.1
July-September	29.5	12.2	1.4	20.6	5.0	.5
October-December	51.3	21.3	23.8	64.6	35.4	2.3
2019						
January-March	15.6	8.8	2.6	5.5	7.1	1.7
April-June ⁵	(5)	(5)	(5)	(5)	(5)	(5)
July-September	55.7	15.2	3.0	23.1	19.2	1.4
October-December	20.7	15.0	2.6	6.7	1.6	.6
2020						
January-March	8.2	.5	.1	2.9	1.9	6.2
April-June	26.8	12.5	1.8	20.2	5.4	1.5

(Z) Less than .05 percent.
¹ A colony may be affected by multiple stressors during the quarter. This report has been discontinued.
² Tracheal mites, nosema, hive beetle, wax moths, etc.
³ Includes American and European foulbrood, chalkbrood, stonebrood, paralysis (acute and chronic), Kashmir, deformed wing, sacbrood, IAPV, Lake Sinai II, etc.
⁴ Includes weather, starvation, insufficient forage, queen failure, hive damage/destroyed, etc.
⁵ Data not available.

LIVESTOCK PRODUCTION COSTS

HOG PRODUCTION COSTS AND RETURNS HEARTLAND REGION ¹, 2019

Item	All Hogs	Farrow to Finish	Farrow to Feeder Pig ²	Feeder Pig to Finish
Dollars per Cwt Gain ³				
Gross Value of Production:				
Market Hogs	52.19	50.83	0.04	57.08
Feeder Pigs	9.88	0.08	146.61	0.13
Nursery Pigs	0.76	0.03	0.00	0.00
Cull Stock	0.41	1.28	3.92	0.03
Breeding Stock	0.85	0.07	0.20	0.00
Inventory Change	1.77	0.15	1.34	2.25
Other Income ⁴	3.92	3.51	4.59	3.96
Total, Gross Value of Production	69.78	55.95	156.70	63.45
Operating Costs:				
Feed--				
Purchased Feed	29.97	27.76	43.85	29.71
Homegrown Harvested Feed	2.06	6.53	0.87	1.42
Total, Feed Costs	32.03	34.29	44.72	31.13
Other--				
Feeder Pigs	16.17	0.74	0.03	20.28
Nursery Pigs	6.42	0.27	0.04	5.32
Veterinary and Medicine	2.84	3.49	9.72	2.26
Bedding and Litter	0.02	0.05	0.07	0.01
Marketing	0.09	0.23	0.12	0.06
Custom Services	0.38	0.85	1.38	0.27
Fuel, Lube, and Electricity	2.00	2.34	3.62	1.94
Repairs	1.11	1.67	2.23	0.97
Interest on Operating Capital	0.64	0.46	0.65	0.65
Total, Operating Costs	61.70	44.39	62.58	62.89
Allocated Overhead:				
Hired Labor	1.84	5.36	11.31	0.74
Opportunity Cost of Unpaid Labor	2.39	5.50	7.27	1.86
Capital Recovery of Machinery and Equipment ⁵	10.58	14.62	33.31	8.61
Opportunity Cost of Land (rental rate)	0.04	0.08	0.10	0.03
Taxes and Insurance	1.03	0.72	1.73	1.04
General Farm Overhead	1.61	1.29	2.74	1.66
Total, Allocated Overhead	17.49	27.57	56.46	13.94
Total Costs Listed	79.19	71.96	119.04	76.83
Value of Production Less Total Costs Listed	-9.41	-16.01	37.66	-13.38
Value of Production Less Operating Costs	8.08	11.56	94.12	0.56
Supporting Information:				
Production Arrangement (percent of production)				
Independent	35	100	62	22
Under Contract	65	0	38	78
Size of Operation (head sold/removed)				
Market Hogs	5,730	3,155	2	7,394
Feeder Pigs	2,050	13	12,279	24
Nursery Pigs	295	13	0	0

¹ Heartland Region includes: Illinois, Indiana, Iowa, Western Kentucky, Southern and Western Minnesota, North and Central Missouri, Northeastern Nebraska, Western Ohio, and Southeastern North Dakota. Developed from survey base year, 2015.

² Data published is for the United States, data for Heartland Region not available.

³ Cwt. gain = (cwt. sold - cwt. purchased) + cwt. inventory change.

⁴ Value of manure production.

⁵ Machinery and equipment, housing, manure handling, feed storage structures, and the breeding herd.

LIVESTOCK PRODUCTION COSTS

COW-CALF, AND MILK PRODUCTION, COSTS AND RETURNS HEARTLAND REGION ¹, 2019

Cow-Calf Production ²	Dollars Per Bred Cow	Milk Production ³	Dollars Per Cwt
Gross Value of Production:		Gross Value of Production:	
Calves	566.67	Milk Sold	19.17
Stockers and Yearlings	54.16	Cattle	1.35
Other Cattle ⁴	96.84	Other Income ⁶	0.46
Total, Gross Value of Production	717.67	Total, Gross Value of Production	20.98
Operating Costs:		Operating Costs:	
Feed--		Feed--	
Purchased Feed	128.37	Purchased Feed	5.95
Homegrown Harvested Feed	314.65	Homegrown Harvested Feed	4.11
Grazed Feed	130.57	Grazed Feed	0.06
Total, Feed Costs	573.59	Total, Feed Costs	10.12
Other--		Other--	
Cattle for Backgrounding	73.87	Veterinary and Medicine	0.88
Veterinary and Medicine	39.19	Bedding and Litter	0.24
Bedding and Litter	0.43	Marketing	0.13
Marketing	12.81	Custom Services	0.73
Custom Services	12.43	Fuel, Lube, and Electricity	0.82
Fuel, Lube, and Electricity	34.23	Repairs	0.84
Repairs	66.18	Other Operating Costs ⁷	0.01
Interest on Operating Capital	8.53	Interest on Operating Capital	0.14
Total, Operating Costs	821.26	Total, Operating Costs	13.91
Allocated Overhead:		Allocated Overhead:	
Hired Labor	18.34	Hired Labor	2.13
Opportunity Cost of Unpaid Labor	461.93	Opportunity Cost of Unpaid Labor	2.48
Capital Recovery Cost (Machinery & Equipment) ⁵	330.19	Capital Recovery of Machinery and Equipment ⁸	4.62
Opportunity Cost of Land (rental rate)	0.28	Opportunity Cost of Land (rental rate)	0.04
Taxes and Insurance	32.81	Taxes and Insurance	0.22
General Farm Overhead	35.46	General Farm Overhead	0.64
Total, Allocated Overhead	879.01	Total, Allocated Overhead	10.13
Total Cost Listed	1,700.27	Total Costs Listed	24.04
Value of Production Less Total Costs Listed	-982.60	Value of Production Less Total Costs Listed	-3.06
Value of Production Less Operating Costs	-103.59	Value of Production Less Operating Costs	7.07

¹ Heartland Region includes: Illinois, Indiana, Iowa, Western Kentucky, Southern and Western Minnesota, North and Central Missouri, Northeastern Nebraska, Western Ohio, and Southeastern North Dakota.

² Developed from survey base year, 2008. Includes operations with at least 20 beef cows.

³ Developed from survey base year, 2016.

⁴ Other cattle includes the value of cull cattle and breeding stock sales.

⁵ Machinery and equipment, beef cattle housing and holding facilities, feed storage structures, and beef cattle breeding herd.

⁶ Income from renting or leasing dairy stock to other operations; renting space to other dairy operations; co-op patronage dividends associated with the dairy; assessment rebates, refunds, and other dairy-related resources; and the fertilizer value of manure production.

⁷ Costs for third party organic certification.

⁸ Machinery and equipment, and housing, manure handling, and feed storage structures, and dairy breeding herd.

PRICES



“Field of Wheat”
Photographer ~~ Lillian Jones Cobb
Age 10, Kentland, IN

“Two Goat Kids”
Photographer ~~ Kinley Schnell
Age 9, Celestine, IN



CROP PRICES

LIVESTOCK PRICES

LABOR & WAGE RATES

FARM REAL ESTATE

CROP PRICES

MONTHLY PRICES RECEIVED BY FARMERS CROPS, INDIANA, 2013-2020 ¹

Year	Sep	Oct	Nov	Dec	Jan	Feb	Mar	Apr	May	Jun	Jul	Aug	Marketing Year Avg.
<u>Corn (Dollars per Bushel)</u>													
2013-14	5.11	4.34	4.17	4.37	4.49	4.48	4.68	4.86	4.91	4.63	4.07	3.88	4.47
2014-15	3.59	3.48	3.54	3.80	3.86	3.93	3.94	3.84	3.74	3.67	4.03	3.90	3.75
2015-16	3.85	3.87	3.97	3.88	3.97	3.92	3.93	3.97	4.09	4.26	3.89	3.54	3.92
2016-17	3.41	3.40	3.44	3.57	3.64	3.73	3.77	3.77	3.79	3.84	3.86	3.64	3.63
2017-18	3.42	3.38	3.32	3.42	3.54	3.59	3.72	3.80	3.92	3.81	3.60	3.54	3.56
2018-19	3.45	3.44	3.49	3.70	3.76	3.79	3.75	3.68	3.81	4.28	4.55	4.27	3.78
2019-20	3.96	4.01	3.92	4.01	4.08	4.04	4.03	3.61	3.43	3.41	3.51	3.48	4.10
<u>Soybeans (Dollars per Bushel)</u>													
2013-14	13.40	12.60	12.70	13.10	13.20	13.40	13.90	14.60	14.80	14.70	13.70	12.90	13.20
2014-15	11.00	10.00	10.20	10.50	10.50	10.20	10.10	9.94	9.91	9.91	10.30	10.00	10.20
2015-16	9.00	8.80	8.84	8.94	8.93	8.80	8.90	9.29	10.10	10.90	10.70	10.30	9.16
2016-17	9.62	9.45	9.64	9.91	9.96	10.10	9.97	9.51	9.58	9.27	9.77	9.47	9.69
2017-18	9.50	9.42	9.41	9.56	9.61	9.79	10.10	10.30	10.50	10.20	8.94	8.85	9.61
2018-19	8.75	8.64	8.60	8.94	8.94	8.91	8.83	8.57	8.39	8.71	8.80	8.60	8.73
2019-20	8.60	8.93	8.94	9.17	9.22	9.04	9.01	8.64	8.62	8.70	8.87	8.80	8.92
Year	Jun	Jul	Aug	Sep	Oct	Nov	Dec	Jan	Feb	Mar	Apr	May	Marketing Year Avg.
<u>Wheat (Dollars per Bushel)</u>													
2013-14	6.75	6.54	6.15	6.29	6.05	6.44	6.22	6.11	6.09	6.07	6.33	6.24	6.42
2014-15	5.64	5.20	4.88	4.54	4.83	4.19	5.42	5.42	5.48	5.47	4.83	4.72	5.22
2015-16	5.28	4.91	4.61	4.37	4.98	4.44	5.05	4.59	5.14	4.48	4.20	4.41	4.88
2016-17	4.45	4.12	3.98	3.48	3.64	3.67	3.98	3.92	4.17	4.60	4.15	4.22	4.04
2017-18	4.62	5.01	4.56	4.34	4.25	4.48	⁽²⁾	4.62	4.79	4.97	4.66	4.97	4.78
2018-19	4.83	4.83	5.25	4.95	4.40	5.19	5.37	5.46	5.56	5.21	4.14	5.01	4.90
2019-20	5.08	4.91	4.62	5.00	5.28	5.27	5.26	5.48	5.32	5.43	5.47	5.44	4.95

¹ Weighted monthly average for market year. 2019 and 2020 are preliminary.

² Data not available.

CROP PRICES

MARKETING YEAR AVERAGE PRICES RECEIVED BY FARMERS CROPS, INDIANA, 2014-2019 ¹ (continued)

Commodity	2014	2015	2016	2017	2018	2019
			<u>Dollars per Bushel</u>			
Oats	4.55	3.13	(2)	(2)	(2)	(2)
			<u>Dollars per Cwt</u>			
Cantaloupe for Fresh Market	15.10	28.00	23.00	24.00	22.50	(2)
Sweet Corn for Fresh Market	29.90	43.00	31.00	26.00	23.00	(2)
Tomatoes for Fresh Market	48.80	55.00	66.20	75.00	69.00	(2)
Watermelon	9.00	13.00	12.00	10.50	9.14	15.20
			<u>Dollars per Pound</u>			
Apples, Commercial	.430	.382	(2)	(2)	(2)	(2)
Apples, Fresh Market	.680	.550	(2)	(2)	(2)	(2)
Blueberries, All	1.770	1.910	(2)	(2)	(2)	(2)
Popcorn	.1890	.1650	.1650	.1700	.1630	.1580
Peppermint Oil	26.00	24.00	22.00	21.50	21.50	22.30
Spearmint Oil	26.00	20.00	18.00	17.00	(2)	(2)
			<u>Dollars per Ton</u>			
Apples, Processing	217.00	240.00	(2)	(2)	(2)	(2)
All Hay	141.00	130.00	155.00	157.00	154.00	178.00
Alfalfa Hay	176.00	146.00	175.00	181.00	180.00	215.00
Other Hay	116.00	110.00	124.00	132.00	123.00	140.00
Cucumbers for Processing	320.00	(2)	(2)	(2)	(2)	(2)
Snap Beans for Processing	210.00	230.00	(2)	(2)	(2)	(2)
Tomatoes for Processing	114.00	120.00	113.00	123.00	115.00	(2)

¹ Weighted annual average for market year. Price for latest year shown is preliminary. ² Data discontinued.



“Corn”
Photographer -- Megan Ashby
Age 15, Camden, IN

LIVESTOCK PRICES

MONTHLY AVERAGE PRICES RECEIVED BY FARMERS LIVESTOCK AND LIVESTOCK PRODUCTS, INDIANA, 2014-2020 (continued)

Year	Jan	Feb	Mar	Apr	May	Jun	Jul	Aug	Sep	Oct	Nov	Dec	Marketing Year Avg.
Milk Wholesale - All Milk (Dollars Per 100 Pounds)													
2014	23.90	25.20	25.40	25.50	24.60	23.40	23.50	24.70	26.30	25.20	23.50	21.20	24.30
2015	18.10	17.10	16.70	17.00	16.50	16.50	16.40	16.30	17.60	18.00	19.00	17.50	17.20
2016	16.30	15.80	15.10	15.10	14.70	14.80	15.90	16.60	17.20	16.30	17.30	19.20	16.20
2017	19.40	18.70	17.90	16.90	16.70	17.10	17.30	17.90	17.80	17.60	17.90	17.30	17.70
2018	16.10	14.90	15.10	15.30	15.50	15.50	14.70	15.20	16.00	17.20	17.20	16.60	15.70
2019	16.70	16.80	17.30	17.30	17.60	17.60	18.00	18.50	18.80	19.50	20.30	20.40	18.20
2020	19.50	18.70	18.00	14.10	13.60	15.40	17.90	17.80	(1)	(1)	(1)	(1)	(1)
Milk Wholesale - All Milk, Monthly Fat Test (Percent)													
2014	3.85	3.82	3.77	3.67	3.58	3.53	3.52	3.60	3.64	3.74	3.85	3.82	3.70
2015	3.82	3.81	3.77	3.69	3.60	3.54	3.53	3.51	3.58	3.69	3.77	3.77	3.67
2016	3.81	3.78	3.72	3.71	3.67	3.57	3.56	3.55	3.61	3.72	3.80	3.92	3.70
2017	3.88	3.81	3.80	3.72	3.66	3.60	3.60	3.63	3.71	3.73	3.88	3.91	3.74
2018	3.93	3.84	3.83	3.83	3.70	3.62	3.60	3.63	3.67	3.80	3.97	3.96	3.78
2019	3.93	3.92	3.87	3.82	3.76	3.68	3.66	3.68	3.73	3.81	3.98	3.97	3.82
2020	3.99	3.99	3.95	3.91	3.85	3.74	3.73	3.76	(1)	(1)	(1)	(1)	(1)

¹ Data not available.

MONTHLY AVERAGE PRICES RECEIVED BY FARMERS MILK COWS, INDIANA, 2014-2020

Year	Jan	Apr	Jul	Oct	Marketing Year Avg.
Dollars Per Head					
2014	1,500.00	1,750.00	1,850.00	2,050.00	1,800.00
2015	2,100.00	1,900.00	1,950.00	1,900.00	1,960.00
2016	1,800.00	1,700.00	1,650.00	1,600.00	1,690.00
2017	1,500.00	1,550.00	1,550.00	1,520.00	1,530.00
2018	1,450.00	1,300.00	1,200.00	1,100.00	1,260.00
2019	1,050.00	1,100.00	1,150.00	1,250.00	1,140.00
2020	1,220.00	1,220.00	1,220.00	1,260.00	(1)

¹ Data not available.

MARKETING YEAR AVERAGE PRICES RECEIVED BY FARMERS LIVESTOCK AND LIVESTOCK PRODUCTS, INDIANA, 2014-2019 ¹

Commodity	2014	2015	2016	2017	2018	2019
Dollars Per Pound						
Wool	.460	.750	.500	.600	.550	.690
Honey	3.19	3.23	3.46	3.61	3.58	3.95

¹ Calendar year average.

FARM REAL ESTATE

SELECTED STATISTICS ON FARM REAL ESTATE INDIANA, 2014-2020 ¹

Year	Farm Real Estate	Cropland	Pasture
	Average Value Per Acre		
<u>Dollars</u>			
2014	6,840	6,940	2,510
2015	6,930	6,780	2,520
2016	6,830	6,690	2,480
2017	6,580	6,300	2,430
2018	6,580	6,210	2,430
2019	6,580	6,210	2,450
2020 ²	6,600	6,210	2,400

¹ Source: Agricultural Land Values, August 2019. ² Preliminary.

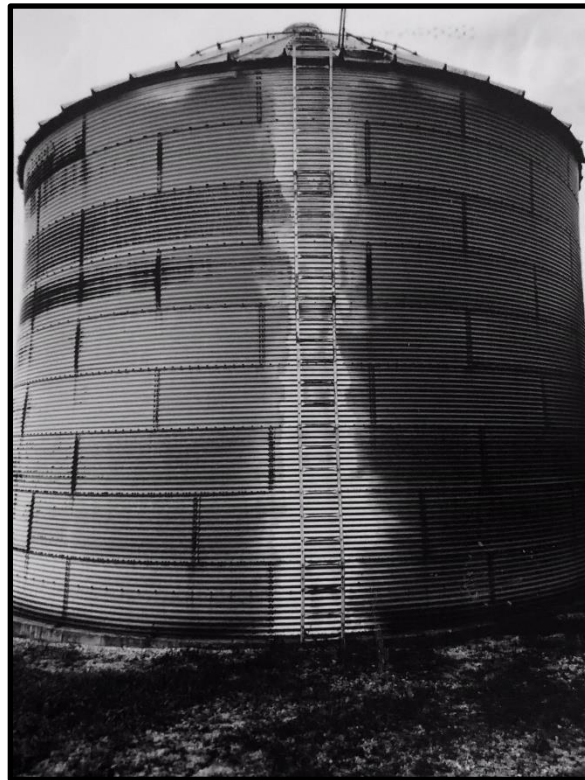

“Silo of Old”
Photographer ~~ Kenzie Frame
Age 9, Warren, IN

FARMS RENTED FOR CASH--GROSS CASH RENT PER ACRE INDIANA, 2014-2020

Farm	Cash Rent – Dollars Per Acre						
	2014	2015	2016	2017	2018	2019	2020 ¹
Cropland	195.00	197.00	192.00	195.00	198.00	194.00	194.00
Irrigated Cropland	260.00	262.00	250.00	250.00	244.00	238.00	245.00
Non-Irrigated Cropland	193.00	195.00	190.00	193.00	196.00	193.00	192.00
Pasture	40.00	(²)	38.00	39.00	(²)	43.00	40.00

¹ Preliminary. ² Data not available.

LABOR & WAGE RATES

WORKERS ON FARMS BY QUARTERS, EASTERN CORNBELT, 2014-2020 ^{1 2}

Year	January	April	July	October
<u>Thousands</u>				
<u>Hired Workers</u>				
2014	22	32	35	38
2015	23	36	43	54
2016	31	47	40	42
2017	29	36	44	47
2018	31	42	45	45
2019	23	35	39	42
2020	28	36		
<u>Expected to be Employed 150 Days or More</u>				
2014	20	26	23	24
2015	20	27	31	33
2016	28	39	29	29
2017	22	26	32	32
2018	27	33	30	31
2019	20	27	28	28
2020	26	32		
<u>Expected to be Employed 149 Days or Less</u>				
2014	2	6	12	14
2015	3	9	12	21
2016	3	8	11	13
2017	7	10	12	15
2018	4	9	15	14
2019	3	8	11	14
2020	2	4		
¹ Eastern Cornbelt consisted of 205,200 farms for 2019 in Indiana, Illinois, and Ohio. ² Persons employed during the full calendar week including the 12th of the month, excluding Ag Service Workers. ³ Survey not conducted.				

LABOR & WAGE RATES

FARM WAGE RATES ¹ EASTERN CORNBELT, 2014-2020 ²

Year and Month	Number of Hours Worked	All Hired Workers	Type of Worker		
			Field	Livestock	Field & Livestock
	<u>Number</u>		<u>Dollars per Hour</u>		
2014					
January	40.8	12.82	12.52	11.16	11.70
April	39.8	12.59	12.34	11.08	11.80
July	37.5	11.92	11.39	11.27	11.35
October	37.8	12.08	11.82	11.19	11.65
2015					
January	37.4	12.79	12.33	11.06	11.55
April	36.5	12.86	11.98	11.33	11.75
July	37.4	13.07	12.08	11.95	12.05
October	39.4	13.12	12.63	11.68	12.45
2016					
January	37.4	13.41	11.96	13.54	12.75
April	37.8	13.23	12.66	13.06	12.80
July	37.9	13.54	13.12	12.52	12.90
October	41.9	13.87	13.85	12.72	13.50
2017					
January	36.6	13.92	12.76	13.29	13.00
April	36.0	14.04	13.17	13.25	13.20
July	34.3	13.40	12.59	13.05	12.75
October	37.1	13.42	12.95	12.64	12.85
2018					
January	34.2	14.29	13.09	13.20	13.15
April	36.9	13.71	12.49	13.20	12.75
July	34.8	14.29	13.20	13.36	13.25
October	39.1	14.76	13.93	13.47	13.80
2019					
January	36.4	16.18	15.41	14.51	15.00
April	36.9	15.27	14.46	14.27	14.40
July	35.9	14.97	14.15	13.96	14.10
October	37.6	15.39	15.03	13.83	14.75
2020					
January	36.9	16.17	16.29	14.19	15.50
April	39.9	15.78	15.77	13.95	15.25

¹ Excludes Ag Service Workers.
² Eastern Cornbelt Region consists of Indiana, Illinois, and Ohio.
³ Survey not conducted.

COUNTY DATA

TOP TEN COUNTIES, INDIANA

Corn - 2019	Yield (Bu/Acre)	Rank	Soybeans – 2019	Yield (Bu/Acre)
Carroll	194.6	1	Vanderburgh	60.9
Warren	192.4	2	Warren	60.7
Montgomery	189.9	3	Putnam	58.8
Benton	186.0	4	Carroll	58.7
Howard	185.6	5	Montgomery	58.5
Wabash	184.3	6	Rush	56.9
Newton	182.4	7	Orange	56.6
Allen	181.4	8	Tipton	56.4
Porter	181.2	9	Posey	56.3
Huntington	181.0	10	Howard	55.4

Wheat – 2019	Yield (Bu/Acre)	Rank	All Cattle – 2020	Number
Lake	81.8	1	Elkhart	59,000
Bartholomew	75.3	2	LaGrange	58,000
Decatur	74.4	3	Jasper	41,000
Cass	71.1	4	Adams	29,500
Jackson	70.2	5	Kosciusko	21,000
Greene	70.0	6	Dubois	20,500
Kosciusko	70.0	7	Harrison	19,500
La Porte	70.0	8	Washington	18,700
Morgan	70.0	9	Noble	18,300
Carroll	69.3	10	Marshall	17,500

Beef Cows – 2020	Number	Rank	Milk Cows – 2020	Number
Lawrence	8,500	1	Jasper	24,000
Harrison	8,100	2	Elkhart	18,400
Washington	8,100	3	LaGrange	12,400
Dubois	7,900	4	Adams	8,400
Greene	6,200	5	Marshall	7,000
Spencer	5,800	6	La Porte	6,100
Franklin	4,800	7	Noble	4,200
Ripley	4,500	8	Pulaski	3,900
Perry	4,100	9	Kosciusko	3,700
Orange	3,800	10	Henry	3,400

COUNTY DATA



"Three Chicks"
Photographer ~~ Megan Snavelly
Age 11, Wabash, IN

"Rays of Sunshine"
Photographer ~~ Hallee Shuman
Age 12, Flora, IN

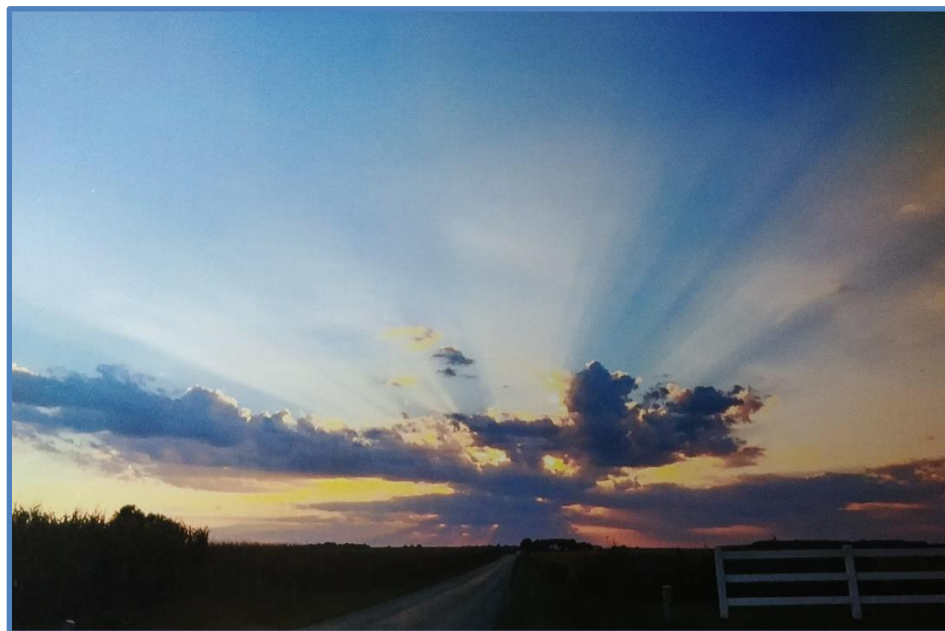

ACREAGE	FARM NUMBERS	LIVESTOCK	LAND AREA	CASH RECEIPTS
POPULATION		OTHER INCOME		TOTAL COUNTY INCOME

COUNTY DATA

CORN, INDIANA, 2018-2019

County	2018				2019				
	Planted	Harvested	Yield	Production	Planted	Harvested	Yield	Production	Rank
	Acres		Bu/Ac	Bushels	Acres		Bu/Ac	Bushels	
Adams	58,000	55,000	194.5	10,700,000	40,000	37,500	170.1	6,380,000	44
Allen	74,000	71,000	181.7	12,900,000	53,000	51,200	181.4	9,290,000	31
Bartholomew	55,000	54,400	189.3	10,300,000	(1)	(1)	(1)	(1)	
Benton	118,000	115,000	201.7	23,200,000	123,000	121,000	186.0	22,500,000	2
Blackford	29,000	28,600	201.0	5,750,000	(1)	(1)	(1)	(1)	
Boone	92,000	91,000	198.9	18,100,000	72,000	70,200	177.4	12,450,000	20
Brown	(1)	(1)	(1)	(1)	(1)	(1)	(1)	(1)	
Carroll	87,000	86,000	204.7	17,600,000	93,000	92,000	194.6	17,900,000	5
Cass	92,000	88,000	195.5	17,200,000	(1)	(1)	(1)	(1)	
Clark	16,000	15,500	178.7	2,770,000	16,300	16,000	132.5	2,120,000	62
Clay	55,000	54,000	181.5	9,800,000	(1)	(1)	(1)	(1)	
Clinton	102,000	101,000	213.9	21,600,000	(1)	(1)	(1)	(1)	
Crawford	(1)	(1)	(1)	(1)	5,600	5,300	126.4	670,000	63
Daviess	80,000	79,500	196.2	15,600,000	84,000	76,000	168.4	12,800,000	17
Dearborn	6,700	6,000	176.7	1,060,000	5,400	5,100	129.4	660,000	64
Decatur	76,000	74,000	206.8	15,300,000	72,000	70,000	180.0	12,600,000	19
De Kalb	44,000	42,000	159.5	6,700,000	34,000	32,500	168.3	5,470,000	51
Delaware	62,000	61,500	208.1	12,800,000	52,000	49,000	157.6	7,720,000	39
Dubois	49,000	46,500	187.1	8,700,000	54,500	50,000	163.6	8,180,000	38
Elkhart	53,000	40,000	172.5	6,900,000	50,000	36,000	154.7	5,570,000	50
Fayette	37,000	36,500	198.6	7,250,000	35,000	34,800	177.3	6,170,000	47
Floyd	(1)	(1)	(1)	(1)	2,900	2,800	146.4	410,000	68
Fountain	(1)	(1)	(1)	(1)	(1)	(1)	(1)	(1)	
Franklin	36,500	35,000	185.7	6,500,000	34,700	34,000	152.4	5,180,000	54
Fulton	93,000	86,000	187.2	16,100,000	87,000	84,000	172.6	14,500,000	13
Gibson	97,000	94,000	184.0	17,300,000	86,000	81,000	179.0	14,500,000	13
Grant	69,000	68,500	204.4	14,000,000	(1)	(1)	(1)	(1)	
Greene	47,000	45,500	179.1	8,150,000	42,000	38,500	133.8	5,150,000	55
Hamilton	45,000	44,700	174.5	7,800,000	40,000	39,500	156.7	6,190,000	46
Hancock	53,000	52,800	187.5	9,900,000	47,000	45,000	138.2	6,220,000	45
Harrison	19,000	18,500	189.2	3,500,000	23,000	22,700	133.9	3,040,000	57
Hendricks	64,000	63,800	206.9	13,200,000	59,000	58,500	176.1	10,300,000	26
Henry	71,000	67,000	198.5	13,300,000	(1)	(1)	(1)	(1)	
Howard	60,000	59,800	215.7	12,900,000	56,000	55,500	185.6	10,300,000	26
Huntington	56,000	53,000	183.0	9,700,000	48,000	45,800	181.0	8,290,000	37
Jackson	58,500	56,000	173.2	9,700,000	(1)	(1)	(1)	(1)	
Jasper	154,000	138,000	164.5	22,700,000	(1)	(1)	(1)	(1)	
Jay	72,000	70,000	188.6	13,200,000	53,000	51,500	164.9	8,490,000	36
Jefferson	11,500	10,700	185.0	1,980,000	22,000	21,200	123.6	2,620,000	59
Jennings	30,000	29,300	181.6	5,320,000	21,500	19,200	135.4	2,600,000	60
Johnson	(1)	(1)	(1)	(1)	38,500	38,000	169.2	6,430,000	43
Knox	109,000	107,000	179.4	19,200,000	(1)	(1)	(1)	(1)	
Kosciusko	101,000	94,000	179.8	16,900,000	104,000	99,000	173.7	17,200,000	6
Lagrange	43,000	38,000	142.1	5,400,000	45,000	40,000	133.3	5,330,000	53
Lake	(1)	(1)	(1)	(1)	(1)	(1)	(1)	(1)	
La Porte	110,000	105,000	159.0	16,700,000	107,000	104,000	148.1	15,400,000	10
Lawrence	18,000	17,700	192.1	3,400,000	18,300	16,700	130.5	2,180,000	61
Madison	80,000	79,000	205.1	16,200,000	63,000	62,000	158.9	9,850,000	29
Marion	(1)	(1)	(1)	(1)	4,500	4,300	144.2	620,000	67
Marshall	90,000	86,000	175.6	15,100,000	87,000	84,000	157.1	13,200,000	16
Martin	18,000	17,500	182.9	3,200,000	(1)	(1)	(1)	(1)	
Miami	62,000	58,000	191.4	11,100,000	(1)	(1)	(1)	(1)	

COUNTY DATA

CORN, INDIANA, 2018-2019 (continued)

County	2018				2019				
	Planted	Harvested	Yield	Production	Planted	Harvested	Yield	Production	Rank
	Acres		Bu/Ac	Bushels	Acres		Bu/Ac	Bushels	
Monroe	6,000	5,500	181.8	1,000,000	4,900	4,700	134.0	630,000	65
Montgomery	(1)	(1)	(1)	(1)	110,000	109,000	189.9	20,700,000	3
Morgan	40,000	39,600	197.0	7,800,000	(1)	(1)	(1)	(1)	
Newton	100,000	92,000	198.9	18,300,000	97,000	91,000	182.4	16,600,000	8
Noble	61,000	58,000	170.7	9,900,000	62,000	59,600	179.5	10,700,000	23
Ohio	2,600	2,500	180.0	450,000	3,000	2,900	136.2	395,000	69
Orange	23,000	22,500	206.7	4,650,000	21,200	19,600	152.6	2,990,000	58
Owen	23,000	22,000	172.7	3,800,000	(1)	(1)	(1)	(1)	
Parke	56,000	55,000	192.7	10,600,000	60,000	59,300	178.8	10,600,000	24
Perry	(1)	(1)	(1)	(1)	(1)	(1)	(1)	(1)	
Pike	(1)	(1)	(1)	(1)	(1)	(1)	(1)	(1)	
Porter	58,000	56,000	182.1	10,200,000	51,000	50,500	181.2	9,150,000	32
Posey	79,000	78,000	182.1	14,200,000	78,000	72,500	176.6	12,800,000	17
Pulaski	100,000	97,000	169.1	16,400,000	99,000	97,500	161.0	15,700,000	9
Putnam	64,000	63,000	196.8	12,400,000	70,000	69,500	179.1	12,450,000	20
Randolph	101,000	99,000	184.8	18,300,000	84,000	83,000	170.5	14,150,000	15
Ripley	39,000	38,000	182.9	6,950,000	(1)	(1)	(1)	(1)	
Rush	103,000	102,000	203.9	20,800,000	106,000	105,000	180.0	18,900,000	4
St Joseph	70,000	67,000	164.2	11,000,000	60,000	57,500	147.8	8,500,000	35
Scott	11,500	11,100	180.2	2,000,000	(1)	(1)	(1)	(1)	
Shelby	88,000	87,500	194.3	17,000,000	91,000	90,500	163.5	14,800,000	12
Spencer	(1)	(1)	(1)	(1)	61,000	59,300	158.3	9,390,000	30
Starke	(1)	(1)	(1)	(1)	51,000	50,500	146.3	7,390,000	40
Steuben	40,000	38,000	150.0	5,700,000	(1)	(1)	(1)	(1)	
Sullivan	59,000	58,200	187.3	10,900,000	54,000	53,200	164.8	8,770,000	34
Switzerland	6,200	5,900	178.0	1,050,000	5,300	5,100	123.5	630,000	65
Tippecanoe	92,000	90,000	201.1	18,100,000	93,000	92,700	180.2	16,700,000	7
Tipton	65,000	64,500	215.5	13,900,000	62,000	61,500	172.4	10,600,000	24
Union	31,000	30,900	203.9	6,300,000	33,000	32,800	179.0	5,870,000	48
Vanderburgh	28,500	28,400	179.6	5,100,000	27,500	26,900	167.7	4,510,000	56
Vermillion	45,000	44,800	197.5	8,850,000	44,000	43,900	167.2	7,340,000	41
Vigo	47,000	46,200	176.4	8,150,000	41,000	40,800	171.8	7,010,000	42
Wabash	72,000	70,000	201.4	14,100,000	65,000	63,500	184.3	11,700,000	22
Warren	82,000	78,000	206.4	16,100,000	81,000	79,000	192.4	15,200,000	11
Warrick	31,500	30,400	161.2	4,900,000	36,000	34,700	156.5	5,430,000	52
Washington	37,200	35,300	184.1	6,500,000	45,000	43,400	134.3	5,830,000	49
Wayne	62,000	60,500	191.7	11,600,000	61,000	59,700	167.5	10,000,000	28
Wells	75,000	73,000	204.1	14,900,000	(1)	(1)	(1)	(1)	
White	135,000	131,000	196.9	25,800,000	135,000	134,000	177.6	23,800,000	1
Whitley	59,000	57,000	180.7	10,300,000	54,000	52,600	174.0	9,150,000	32
Other Counties	454,300	441,900	182.2	83,000,000	1,174,900	1,120,500	161.0	187,715,000	
State	5,300,000	5,120,000	189.0	967,680,000	5,000,000	4,820,000	169.0	814,580,000	
Agricultural Statistics Districts									
Northwest	880,000	835,000	179.6	150,000,000	850,000	825,000	171.5	141,500,000	
North Central	720,000	675,000	186.7	126,000,000	705,000	670,000	171.6	115,000,000	
Northeast	510,000	485,000	177.7	86,200,000	425,000	405,000	172.3	69,800,000	
West Central	665,000	650,000	196.9	128,000,000	660,000	653,000	177.6	116,000,000	
Central	1,035,000	1,025,000	202.0	207,000,000	950,000	935,000	171.1	160,000,000	
East Central	465,000	454,000	194.9	88,500,000	405,000	395,000	168.6	66,580,000	
Southwest	683,000	668,000	182.6	122,000,000	675,000	630,000	165.9	104,500,000	
South Central	182,000	174,000	183.3	31,900,000	183,000	168,000	135.1	22,700,000	
Southeast	160,000	154,000	182.3	28,080,000	147,000	139,000	133.1	18,500,000	

¹ Published in "Other Counties".

COUNTY DATA

SOYBEANS, INDIANA, 2018-2019

County	2018				2019				
	Planted	Harvested	Yield	Production	Planted	Harvested	Yield	Production	Rank
	<u>Acres</u>		<u>Bu/Ac</u>	<u>Bushels</u>	<u>Acres</u>		<u>Bu/Ac</u>	<u>Bushels</u>	
Adams	86,000	85,600	60.3	5,162,000	79,000	78,800	50.8	4,000,000	23
Allen	107,000	106,300	58.2	6,189,000	96,800	96,500	52.3	5,050,000	6
Bartholomew	73,000	72,500	55.5	4,027,000	(1)	(1)	(1)	(1)	
Benton	114,500	114,200	66.5	7,594,000	105,000	104,600	54.5	5,700,000	2
Blackford	47,200	46,900	57.4	2,690,000	47,500	47,400	53.8	2,550,000	45
Boone	100,000	99,800	61.2	6,106,000	95,700	95,400	52.4	5,000,000	8
Brown	(1)	(1)	(1)	(1)	(1)	(1)	(1)	(1)	
Carroll	89,800	89,500	63.9	5,723,000	77,700	77,500	58.7	4,550,000	16
Cass	86,000	85,600	61.8	5,291,000	(1)	(1)	(1)	(1)	
Clark	34,100	33,600	49.8	1,673,000	28,000	27,700	40.6	1,125,000	64
Clay	70,500	70,400	52.8	3,717,000	60,500	59,900	48.4	2,900,000	39
Clinton	112,000	111,000	65.2	7,232,000	(1)	(1)	(1)	(1)	
Crawford	7,100	7,000	47.9	335,000	4,200	4,100	46.3	190,000	70
Daviess	64,000	63,700	54.3	3,458,000	54,600	54,200	53.5	2,900,000	40
Dearborn	12,700	12,400	55.1	683,000	9,900	9,700	30.9	300,000	69
Decatur	82,800	82,600	62.9	5,192,000	76,200	76,000	53.9	4,100,000	21
De Kalb	77,000	76,700	49.3	3,782,000	63,200	63,000	52.4	3,300,000	33
Delaware	93,000	92,700	57.0	5,286,000	89,500	89,300	48.8	4,360,000	18
Dubois	54,000	53,200	59.0	3,137,000	42,200	41,800	51.4	2,150,000	49
Elkhart	40,000	38,900	57.6	2,239,000	38,000	37,900	48.3	1,830,000	57
Fayette	37,500	37,300	57.0	2,125,000	37,500	37,300	51.5	1,920,000	56
Floyd	(1)	(1)	(1)	(1)	3,200	3,100	37.1	115,000	71
Fountain	(1)	(1)	(1)	(1)	(1)	(1)	(1)	(1)	
Franklin	40,000	39,500	59.0	2,331,000	38,000	37,700	41.6	1,570,000	60
Fulton	69,000	68,400	57.5	3,936,000	66,300	66,200	51.4	3,400,000	30
Gibson	99,000	97,800	56.3	5,511,000	84,500	81,400	55.0	4,480,000	17
Grant	110,500	109,000	59.4	6,476,000	(1)	(1)	(1)	(1)	
Greene	53,500	53,300	53.2	2,838,000	(1)	(1)	(1)	(1)	
Hamilton	65,200	65,000	62.8	4,079,000	58,000	56,400	48.8	2,750,000	42
Hancock	78,400	78,100	57.1	4,460,000	69,100	68,600	42.3	2,900,000	41
Harrison	37,200	37,000	51.6	1,908,000	31,500	31,400	43.6	1,370,000	62
Hendricks	71,900	71,600	60.2	4,312,000	68,500	68,300	53.1	3,630,000	28
Henry	92,700	92,400	56.9	5,262,000	82,500	82,400	45.8	3,770,000	27
Howard	70,900	70,400	62.5	4,401,000	69,700	69,500	55.4	3,850,000	24
Huntington	100,000	99,800	58.5	5,834,000	90,400	90,200	54.3	4,900,000	9
Jackson	76,400	74,300	51.2	3,803,000	(1)	(1)	(1)	(1)	
Jasper	102,000	101,600	56.9	5,776,000	(1)	(1)	(1)	(1)	
Jay	101,000	100,700	59.5	5,995,000	98,000	97,400	49.3	4,800,000	10
Jefferson	50,000	49,800	48.3	2,403,000	31,400	31,200	32.1	1,000,000	65
Jennings	61,000	60,900	55.0	3,348,000	44,000	43,800	45.7	2,000,000	52
Johnson	(1)	(1)	(1)	(1)	45,900	45,700	53.6	2,450,000	46
Knox	121,000	120,800	52.5	6,346,000	(1)	(1)	(1)	(1)	
Kosciusko	89,200	89,000	60.6	5,395,000	77,600	77,500	49.0	3,800,000	26
Lagrange	36,000	35,200	52.9	1,862,000	32,800	32,600	47.5	1,550,000	61
Lake	51,100	50,900	55.7	2,836,000	41,000	40,800	48.3	1,970,000	54
La Porte	89,000	88,600	58.3	5,167,000	87,000	86,800	50.1	4,350,000	19
Lawrence	28,200	26,200	52.5	1,376,000	(1)	(1)	(1)	(1)	
Madison	104,500	104,200	60.5	6,306,000	100,500	100,200	47.6	4,770,000	12
Marion	(1)	(1)	(1)	(1)	8,600	8,400	47.6	400,000	68
Marshall	70,000	69,400	53.3	3,697,000	(1)	(1)	(1)	(1)	
Martin	(1)	(1)	(1)	(1)	14,600	14,400	43.8	630,000	66
Miami	91,000	90,700	55.0	4,984,000	83,500	83,300	49.1	4,090,000	22

COUNTY DATA

SOYBEANS, INDIANA, 2018-2019 (continued)

County	2018				2019				
	Planted	Harvested	Yield	Production	Planted	Harvested	Yield	Production	Rank
	Acres		Bu/Ac	Bushels	Acres		Bu/Ac	Bushels	
Monroe	7,900	7,600	44.7	340,000	(1)	(1)	(1)	(1)	
Montgomery	117,500	116,600	63.8	7,440,000	116,000	115,700	58.5	6,770,000	1
Morgan	46,900	46,700	56.9	2,657,000	(1)	(1)	(1)	(1)	
Newton	79,500	79,200	59.0	4,670,000	67,500	67,300	52.0	3,500,000	29
Noble	64,000	63,700	51.6	3,285,000	59,200	58,900	54.3	3,200,000	35
Ohio	3,900	3,600	50.0	180,000	2,600	2,500	30.8	77,000	72
Orange	22,600	22,500	55.8	1,255,000	23,000	22,800	56.6	1,290,000	63
Owen	(1)	(1)	(1)	(1)	(1)	(1)	(1)	(1)	
Parke	68,200	67,700	56.5	3,822,000	59,500	59,300	52.3	3,100,000	37
Perry	16,100	15,900	45.0	716,000	10,900	10,800	47.2	510,000	67
Pike	(1)	(1)	(1)	(1)	40,500	39,200	51.8	2,030,000	51
Porter	56,600	56,400	59.7	3,366,000	50,500	50,300	52.1	2,620,000	44
Posey	87,500	87,000	54.4	4,734,000	83,600	82,200	56.3	4,630,000	14
Pulaski	81,300	81,000	54.5	4,411,000	67,500	67,000	44.3	2,970,000	38
Putnam	73,300	72,800	57.4	4,179,000	65,000	64,800	58.8	3,810,000	25
Randolph	117,500	116,500	58.2	6,775,000	111,500	111,000	50.9	5,650,000	4
Ripley	67,200	66,400	51.1	3,391,000	53,100	52,700	42.2	2,225,000	47
Rush	109,000	108,700	57.9	6,298,000	100,500	100,200	56.9	5,700,000	3
St Joseph	52,000	51,800	54.4	2,817,000	47,800	46,900	47.3	2,220,000	48
Scott	22,800	22,700	49.6	1,125,000	(1)	(1)	(1)	(1)	
Shelby	101,000	100,600	56.0	5,631,000	98,000	97,500	51.8	5,050,000	7
Spencer	68,000	67,600	51.1	3,457,000	60,100	59,500	53.3	3,170,000	36
Starke	41,500	41,300	53.8	2,224,000	(1)	(1)	(1)	(1)	
Steuben	38,000	37,500	46.9	1,760,000	(1)	(1)	(1)	(1)	
Sullivan	82,000	81,600	55.5	4,531,000	67,500	66,500	50.4	3,350,000	31
Switzerland	9,200	9,000	47.6	428,000	(1)	(1)	(1)	(1)	
Tippecanoe	94,900	94,800	63.2	5,988,000	88,000	87,800	54.7	4,800,000	11
Tipton	(1)	(1)	(1)	(1)	75,500	75,300	56.4	4,250,000	20
Union	33,500	33,300	59.8	1,991,000	31,500	31,400	51.0	1,600,000	59
Vanderburgh	31,100	30,600	55.5	1,698,000	30,200	29,900	60.9	1,820,000	58
Vermillion	42,500	42,300	60.3	2,549,000	39,000	38,900	51.4	2,000,000	53
Vigo	58,500	57,500	51.5	2,962,000	54,000	53,800	49.3	2,650,000	43
Wabash	96,000	95,700	59.2	5,664,000	88,700	88,100	53.1	4,680,000	13
Warren	79,100	79,100	66.5	5,264,000	76,000	75,800	60.7	4,600,000	15
Warrick	45,500	45,200	49.8	2,252,000	36,900	36,400	53.6	1,950,000	55
Washington	62,700	61,900	52.3	3,240,000	47,500	47,400	44.1	2,090,000	50
Wayne	72,600	72,200	59.2	4,274,000	67,000	66,800	50.1	3,350,000	32
Wells	104,000	103,700	61.0	6,325,000	(1)	(1)	(1)	(1)	
White	116,500	115,800	60.4	6,991,000	106,000	105,500	52.8	5,570,000	5
Whitley	69,000	67,500	54.7	3,690,000	66,100	61,700	53.2	3,280,000	34
Other Counties	313,600	311,400	57.9	18,044,000	1,144,200	1,134,500	49.1	55,728,000	
State	6,000,000	5,960,000	57.5	342,700,000	5,400,000	5,360,000	51.0	273,360,000	
Agricultural Statistics Districts									
Northwest	732,000	729,000	59.0	43,035,000	650,000	647,000	49.9	32,260,000	
North Central	683,000	679,000	58.5	39,746,000	620,000	617,000	50.2	31,000,000	
Northeast	681,000	676,000	56.0	37,889,000	614,000	607,000	52.7	32,000,000	
West Central	715,000	711,000	59.2	42,088,000	665,000	662,000	54.4	36,000,000	
Central	1,263,000	1,256,000	60.3	75,745,000	1,180,000	1,174,000	52.0	61,000,000	
East Central	595,000	592,000	58.1	34,398,000	565,000	563,000	49.7	28,000,000	
Southwest	765,000	760,000	53.9	40,951,000	663,000	651,000	53.0	34,500,000	
South Central	265,000	259,000	51.3	13,293,000	215,000	213,000	45.1	9,600,000	
Southeast	301,000	298,000	52.2	15,555,000	228,000	226,000	39.8	9,000,000	

¹ Published in "Other Counties".

COUNTY DATA

WINTER WHEAT, INDIANA, 2018-2019 (continued)

County	2018				2019				
	Planted	Harvested	Yield	Production	Planted	Harvested	Yield	Production	Rank
	<u>Acres</u>		<u>Bu/Ac</u>	<u>Bushels</u>	<u>Acres</u>		<u>Bu/Ac</u>	<u>Bushels</u>	
Monroe	(1)	(1)	(1)	(1)	(1)	(1)	(1)	(1)	
Montgomery	2,500	2,300	76.1	175,000	2,600	2,100	69.0	145,000	32
Morgan	(1)	(1)	(1)	(1)	900	600	70.0	42,000	50
Newton	(1)	(1)	(1)	(1)	1,900	1,700	62.9	107,000	38
Noble	3,100	3,000	72.3	217,000	4,500	4,300	64.0	275,000	18
Ohio	(1)	(1)	(1)	(1)	(1)	(1)	(1)	(1)	
Orange	(1)	(1)	(1)	(1)	(1)	(1)	(1)	(1)	
Owen	(1)	(1)	(1)	(1)	(1)	(1)	(1)	(1)	
Parke	(1)	(1)	(1)	(1)	(1)	(1)	(1)	(1)	
Perry	600	200	42.5	8,500	600	300	48.3	14,500	53
Pike	2,500	1,900	62.1	118,000	4,100	2,900	52.1	151,000	31
Porter	1,500	1,100	77.8	85,600	1,800	1,500	65.3	98,000	41
Posey	(1)	(1)	(1)	(1)	19,700	16,000	67.7	1,083,000	1
Pulaski	(1)	(1)	(1)	(1)	(1)	(1)	(1)	(1)	
Putnam	(1)	(1)	(1)	(1)	4,000	3,200	55.0	176,000	29
Randolph	5,000	4,900	61.4	301,000	5,500	4,800	60.2	289,000	14
Ripley	3,200	2,200	68.6	151,000	2,800	2,100	58.1	122,000	37
Rush	4,800	4,500	76.9	346,000	6,500	5,700	67.0	382,000	8
St Joseph	(1)	(1)	(1)	(1)	2,900	2,500	55.2	138,000	33
Scott	(1)	(1)	(1)	(1)	(1)	(1)	(1)	(1)	
Shelby	4,600	3,700	68.1	252,000	6,000	5,000	63.0	315,000	11
Spencer	(1)	(1)	(1)	(1)	(1)	(1)	(1)	(1)	
Starke	(1)	(1)	(1)	(1)	(1)	(1)	(1)	(1)	
Steuben	3,800	3,700	71.1	263,000	4,700	3,900	63.1	246,000	20
Sullivan	(1)	(1)	(1)	(1)	(1)	(1)	(1)	(1)	
Switzerland	(1)	(1)	(1)	(1)	(1)	(1)	(1)	(1)	
Tippecanoe	3,100	2,900	76.9	223,000	3,500	2,100	63.8	134,000	34
Tipton	(1)	(1)	(1)	(1)	1,500	1,200	68.3	82,000	45
Union	500	500	65.0	32,500	(1)	(1)	(1)	(1)	
Vanderburgh	6,300	5,500	69.3	381,000	4,600	5,100	63.9	294,000	13
Vermillion	(1)	(1)	(1)	(1)	(1)	(1)	(1)	(1)	
Vigo	(1)	(1)	(1)	(1)	(1)	(1)	(1)	(1)	
Wabash	5,000	4,900	94.3	462,000	4,300	3,300	47.0	155,000	30
Warren	(1)	(1)	(1)	(1)	(1)	(1)	(1)	(1)	
Warrick	4,400	2,600	74.2	193,000	5,000	3,700	64.3	238,000	21
Washington	2,600	900	47.8	43,000	(1)	(1)	(1)	(1)	
Wayne	3,100	2,900	57.6	167,000	4,100	3,800	60.8	231,000	22
Wells	3,600	3,300	76.4	252,000	4,500	3,400	64.1	218,000	24
White	3,300	3,000	71.3	214,000	(1)	(1)	(1)	(1)	
Whitley	7,000	6,700	76.9	515,000	7,000	6,000	62.1	410,000	7
Other Counties	86,100	70,070	67.9	4,737,900	76,300	53,600	60.0	3,139,000	
State	310,000	260,000	71.0	18,460,000	330,000	260,000	62.0	16,120,000	
Agricultural Statistics Districts									
Northwest	17,000	13,500	72.8	983,000	22,000	12,000	70.8	850,000	
North Central	32,000	29,000	81.1	2,352,000	31,000	25,000	63.6	1,590,000	
Northeast	52,000	49,600	75.2	3,728,000	56,000	50,000	58.2	2,910,000	
West Central	25,000	20,400	68.2	1,392,000	25,000	18,000	58.9	1,060,000	
Central	46,000	37,200	73.4	2,730,000	58,000	47,000	63.4	2,980,000	
East Central	26,000	24,600	68.5	1,684,000	28,000	24,000	56.7	1,360,000	
Southwest	80,000	63,800	66.9	4,267,000	79,000	62,000	65.3	4,050,000	
South Central	14,000	8,600	57.4	494,000	15,000	9,000	63.3	570,000	
Southeast	18,000	13,300	62.4	830,000	16,000	13,000	57.7	750,000	

¹ Published in "Other Counties".

COUNTY DATA

ALL CATTLE, BEEF COWS, AND MILK COWS INDIANA, JANUARY 1, 2019-2020 ¹

County	2019 (revised)				2020			
	Rank	All Cattle	Beef Cows	Milk Cows	Rank	All Cattle	Beef Cows	Milk Cows
			Number				Number	
Adams	4	31,500	1,100	8,600	4	29,500	1,000	8,400
Allen	14	15,500	1,800	2,100	14	14,500	1,700	2,000
Bartholomew	60	4,700	(2)	(2)	60	4,500	(2)	(2)
Benton	38	7,800	(2)	(2)	37	7,600	(2)	(2)
Blackford	86	1,700	700	(2)	84	1,600	700	(2)
Boone	66	4,200	1,300	500	65	4,100	1,300	500
Brown	87	1,600	400	(2)	87	1,500	400	(2)
Carroll	47	6,200	1,300	100	45	6,100	1,200	100
Cass	29	9,300	(2)	(2)	31	9,000	(2)	(2)
Clark	42	7,200	(2)	(2)	42	7,000	(2)	(2)
Clay	56	5,200	1,700	900	56	5,100	1,600	900
Clinton	76	2,700	(2)	(2)	76	2,500	(2)	(2)
Crawford	59	4,800	2,800	200	59	4,600	2,600	200
Daviess	15	14,500	3,200	1,600	16	13,900	2,900	1,600
Dearborn	45	6,300	2,700	300	46	6,000	2,600	300
Decatur	20	12,200	(2)	(2)	20	11,700	(2)	(2)
De Kalb	15	14,500	1,000	1,200	17	13,500	900	1,200
Delaware	78	2,300	800	400	78	2,200	800	400
Dubois	6	21,500	8,300	1,900	6	20,500	7,900	1,900
Elkhart	1	62,000	1,900	19,000	1	59,000	1,800	18,400
Fayette	53	5,500	(2)	(2)	54	5,300	(2)	(2)
Floyd	81	2,000	1,200	(2)	81	1,900	1,100	(2)
Fountain	50	5,700	2,400	100	49	5,500	2,300	100
Franklin	25	11,500	4,900	800	25	10,900	4,800	800
Fulton	28	9,400	1,700	2,800	27	9,200	1,600	2,700
Gibson	56	5,200	1,400	1,000	57	5,000	1,300	1,000
Grant	77	2,500	(2)	(2)	77	2,400	(2)	(2)
Greene	22	11,800	6,600	300	22	11,300	6,200	300
Hamilton	71	2,900	900	100	71	2,800	900	100
Hancock	71	2,900	1,100	100	71	2,800	1,100	100
Harrison	7	20,000	8,500	600	7	19,500	8,100	600
Hendricks	67	4,000	1,700	100	67	3,900	1,600	100
Henry	20	12,200	2,300	3,500	21	11,600	2,100	3,400
Howard	71	2,900	600	500	71	2,800	600	500
Huntington	34	8,600	900	3,200	34	8,300	800	3,100
Jackson	18	13,800	3,600	2,400	18	13,300	3,300	2,300
Jasper	3	43,000	1,700	24,500	3	41,000	1,700	24,000
Jay	23	11,700	1,100	1,900	22	11,300	1,000	1,900
Jefferson	40	7,600	3,900	500	40	7,300	3,800	500
Jennings	44	6,800	3,200	200	44	6,600	3,100	200
Johnson	55	5,400	(2)	(2)	54	5,300	(2)	(2)
Knox	65	4,300	1,700	100	63	4,200	1,600	100
Kosciusko	5	23,000	2,300	3,800	5	21,000	2,200	3,700
Lagrange	1	62,000	2,900	12,800	2	58,000	2,700	12,400
Lake	84	1,800	600	500	84	1,600	600	500
La Porte	12	16,000	1,500	6,300	13	15,000	1,500	6,100
Lawrence	15	14,500	8,800	300	15	14,000	8,500	300
Madison	53	5,500	1,500	1,600	51	5,400	1,400	1,600
Marion		(2)	(2)	(2)		(2)	(2)	(2)
Marshall	10	18,500	2,400	7,200	10	17,500	2,300	7,000
Martin	63	4,400	2,200	100	63	4,200	2,100	100
Miami	29	9,300	1,500	1,700	28	9,100	1,400	1,700

COUNTY DATA

ALL CATTLE, BEEF COWS, AND MILK COWS INDIANA, JANUARY 1, 2019-2020 ¹ (continued)

County	2019 (revised)				2020			
	Rank	All Cattle	Beef Cows	Milk Cows	Rank	All Cattle	Beef Cows	Milk Cows
		Number				Number		
Monroe	50	5,700	3,200	100	51	5,400	3,100	100
Montgomery	58	5,000	(2)	(2)	58	4,900	(2)	(2)
Morgan	48	6,100	2,800	100	48	5,900	2,600	100
Newton		(2)	(2)	(2)		(2)	(2)	(2)
Noble	9	19,300	1,800	4,300	9	18,300	1,700	4,200
Ohio	78	2,300	(2)	(2)	78	2,200	(2)	(2)
Orange	36	8,000	4,200	100	37	7,600	4,000	100
Owen	49	5,800	3,000	100	49	5,500	2,700	100
Parke	29	9,300	2,200	2,100	28	9,100	2,100	2,000
Perry	32	9,100	4,300	800	32	8,800	4,100	800
Pike	81	2,000	(2)	(2)	81	1,900	(2)	(2)
Porter	62	4,600	1,100	900	60	4,500	1,100	900
Posey	78	2,300	600	800	78	2,200	600	800
Pulaski	33	8,700	800	4,000	33	8,500	800	3,900
Putnam	41	7,400	(2)	(2)	41	7,200	(2)	(2)
Randolph	39	7,700	2,100	2,100	39	7,500	2,000	2,000
Ripley	26	9,600	4,700	600	26	9,300	4,500	600
Rush	13	15,900	2,900	1,300	12	15,400	2,700	1,300
St. Joseph	52	5,600	900	1,800	51	5,400	900	1,800
Scott	84	1,800	1,100	(2)	84	1,600	1,100	(2)
Shelby	69	3,800	1,300	600	69	3,600	1,200	600
Spencer	23	11,700	6,100	500	24	11,200	5,800	500
Starke	87	1,600	(2)	(2)	87	1,500	(2)	(2)
Steuben	27	9,500	1,500	2,300	28	9,100	1,400	2,200
Sullivan	70	3,400	1,700	(2)	70	3,300	1,600	(2)
Switzerland	63	4,400	2,500	300	65	4,100	2,400	300
Tippecanoe	60	4,700	(2)	(2)	60	4,500	(2)	(2)
Tipton	90	1,500	(2)	(2)	90	1,400	(2)	(2)
Union	75	2,800	1,500	(2)	74	2,700	1,400	(2)
Vanderburgh	81	2,000	(2)	(2)	81	1,900	(2)	(2)
Vermillion	68	3,900	(2)	(2)	68	3,700	(2)	(2)
Vigo	87	1,600	1,000	100	87	1,500	900	100
Wabash	11	17,000	1,400	2,400	11	16,000	1,300	2,300
Warren	45	6,300	(2)	(2)	46	6,000	(2)	(2)
Warrick	71	2,900	(2)	(2)	74	2,700	(2)	(2)
Washington	8	19,400	8,600	1,400	8	18,700	8,100	1,400
Wayne	19	12,500	2,900	2,600	19	11,800	2,600	2,500
Wells	37	7,900	300	3,200	36	7,700	300	3,100
White	35	8,500	2,200	400	34	8,300	2,100	400
Whitley	43	7,000	900	900	43	6,700	900	900
Other Counties		21,000	34,300	33,400		20,000	32,900	31,900
State		880,000	204,000	181,000		840,000	194,000	176,000

¹ NASS will no longer estimate numbers from survey data for Cattle County estimates. The new approach for setting livestock county numbers, termed "raking", utilizes county level livestock information from the Census of Agriculture, administrative data and current year state-level Agricultural Statistics Board (ASB) inventory and production estimates. To provide the data user with a consistent data series, NASS has established county numbers using the raking approach for commodities beginning with data from the 2007 Census. For cattle, this new methodology was implemented with the 2008 numbers. These new data items are available in both Quick Stats 1.0 and Quick Stats 2.0 databases. Previously established estimates for these years have been removed from all versions of Quick Stats. District level estimates will no longer be published for Cattle. This is consistent with the Census of Agriculture. For more information about this new methodology, go to http://www.nass.usda.gov/Data_and_Statistics/County_Data_Files/Livestock_County_Estimates/index.asp

² Published in Other Counties.

COUNTY DATA

CASH RENTS, INDIANA, 2017 and 2019

County	2017			2019		
	Cropland Rent		Pastureland Rent	Cropland Rent		Pastureland Rent
	Non-Irrigated	Irrigated		Non-Irrigated	Irrigated	
	Dollars per Acre			Dollars per Acre		
Adams	204.00	(1)	(1)	(1)	(1)	(1)
Allen	167.00	(1)	(1)	161.00	(1)	(1)
Bartholomew	196.00	(1)	51.50	183.00	206.00	(1)
Benton	(1)	(1)	(1)	243.00	(1)	(1)
Blackford	215.00	(1)	(1)	200.00	(1)	(1)
Boone	(1)	(1)	(1)	(1)	(1)	(1)
Brown	(1)	(1)	(1)	(1)	(1)	(1)
Carroll	245.00	(1)	(1)	240.00	(1)	(1)
Cass	228.00	(1)	44.50	215.00	(1)	(1)
Clark	127.00	(1)	36.00	125.00	(1)	(1)
Clay	180.00	(1)	(1)	170.00	(1)	46.50
Clinton	232.00	(1)	47.50	233.00	(1)	(1)
Crawford	(1)	(1)	(1)	(1)	(1)	35.50
Daviess	190.00	(1)	(1)	200.00	(1)	(1)
Dearborn	(1)	(1)	(1)	(1)	(1)	(1)
Decatur	189.00	(1)	51.50	186.00	(1)	50.00
De Kalb	130.00	(1)	(1)	130.00	(1)	(1)
Delaware	213.00	(1)	(1)	201.00	(1)	(1)
Dubois	156.00	(1)	(1)	165.00	(1)	47.00
Elkhart	160.00	228.00	(1)	167.00	234.00	(1)
Fayette	175.00	(1)	(1)	181.00	(1)	(1)
Floyd	(1)	(1)	(1)	(1)	(1)	(1)
Fountain	244.00	(1)	45.50	(1)	(1)	65.00
Franklin	152.00	(1)	(1)	159.00	(1)	(1)
Fulton	200.00	(1)	66.00	190.00	239.00	(1)
Gibson	189.00	(1)	(1)	176.00	(1)	(1)
Grant	200.00	(1)	(1)	192.00	(1)	(1)
Greene	147.00	(1)	43.50	152.00	(1)	(1)
Hamilton	203.00	(1)	(1)	220.00	(1)	(1)
Hancock	214.00	(1)	(1)	202.00	(1)	(1)
Harrison	97.50	(1)	28.50	99.50	(1)	(1)
Hendricks	206.00	(1)	(1)	215.00	(1)	(1)
Henry	193.00	(1)	(1)	(1)	(1)	(1)
Howard	(1)	(1)	(1)	220.00	(1)	(1)
Huntington	(1)	(1)	(1)	193.00	(1)	(1)
Jackson	153.00	(1)	34.00	160.00	(1)	41.50
Jasper	213.00	244.00	(1)	207.00	238.00	40.00
Jay	176.00	(1)	(1)	(1)	(1)	(1)
Jefferson	139.00	(1)	(1)	140.00	(1)	33.00
Jennings	162.00	(1)	(1)	162.00	(1)	(1)
Johnson	182.00	(1)	(1)	(1)	(1)	(1)
Knox	208.00	254.00	(1)	198.00	(1)	(1)
Kosciusko	179.00	(1)	66.00	188.00	234.00	(1)
Lagrange	145.00	236.00	(1)	133.00	238.00	(1)
Lake	170.00	242.00	(1)	182.00	(1)	(1)
La Porte	178.00	277.00	(1)	176.00	258.00	(1)
Lawrence	147.00	(1)	23.50	157.00	(1)	32.50
Madison	200.00	(1)	(1)	202.00	186.00	(1)
Marion	(1)	(1)	(1)	(1)	(1)	(1)
Marshall	165.00	199.00	(1)	165.00	205.00	(1)
Martin	170.00	(1)	44.50	156.00	(1)	(1)
Miami	198.00	(1)	(1)	190.00	(1)	(1)

COUNTY DATA

CASH RENTS INDIANA, 2017 and 2019 (continued)

County	2017			2019		
	Cropland Rent		Pastureland Rent	Cropland Rent		Pastureland Rent
	Non-Irrigated	Irrigated		Non-Irrigated	Irrigated	
<u>Dollars per Acre</u>			<u>Dollars per Acre</u>			
Monroe	110.00	(1)	(1)	125.00	(1)	(1)
Montgomery	241.00	(1)	(1)	248.00	(1)	37.00
Morgan	183.00	(1)	37.00	178.00	(1)	40.00
Newton	200.00	(1)	(1)	208.00	(1)	(1)
Noble	160.00	(1)	(1)	150.00	(1)	(1)
Ohio	(1)	(1)	(1)	(1)	(1)	(1)
Orange	133.00	(1)	(1)	160.00	(1)	37.50
Owen	143.00	(1)	(1)	(1)	(1)	(1)
Parke	175.00	(1)	(1)	175.00	(1)	54.00
Perry	81.50	(1)	(1)	80.00	(1)	(1)
Pike	180.00	(1)	(1)	155.00	(1)	(1)
Porter	(1)	284.00	(1)	168.00	(1)	(1)
Posey	191.00	(1)	(1)	186.00	230.00	(1)
Pulaski	187.00	(1)	(1)	197.00	228.00	(1)
Putnam	200.00	(1)	(1)	193.00	(1)	(1)
Randolph	186.00	(1)	(1)	186.00	(1)	(1)
Ripley	153.00	(1)	(1)	150.00	(1)	(1)
Rush	225.00	(1)	(1)	213.00	(1)	62.50
St Joseph	154.00	288.00	(1)	160.00	252.00	(1)
Scott	137.00	(1)	(1)	(1)	(1)	(1)
Shelby	191.00	(1)	(1)	201.00	(1)	(1)
Spencer	140.00	(1)	38.50	150.00	(1)	(1)
Starke	153.00	229.00	(1)	133.00	224.00	(1)
Steuben	(1)	(1)	(1)	130.00	211.00	(1)
Sullivan	186.00	(1)	(1)	193.00	(1)	(1)
Switzerland	140.00	(1)	(1)	135.00	(1)	33.50
Tippecanoe	219.00	(1)	43.00	211.00	(1)	43.00
Tipton	240.00	(1)	(1)	240.00	(1)	(1)
Union	180.00	(1)	(1)	181.00	(1)	(1)
Vanderburgh	217.00	(1)	(1)	216.00	(1)	(1)
Vermillion	216.00	(1)	(1)	209.00	(1)	26.50
Vigo	190.00	(1)	(1)	192.00	(1)	(1)
Wabash	196.00	(1)	(1)	197.00	(1)	(1)
Warren	238.00	(1)	44.00	238.00	300.00	(1)
Warrick	138.00	(1)	(1)	155.00	(1)	(1)
Washington	132.00	(1)	(1)	155.00	(1)	43.00
Wayne	172.00	(1)	(1)	175.00	(1)	(1)
Wells	(1)	(1)	(1)	(1)	(1)	(1)
White	225.00	239.00	(1)	226.00	229.00	(1)
Whitley	158.00	(1)	(1)	(1)	(1)	(1)
State	193.00	250.00	39.00	193.00	238.00	43.00
Agricultural Statistics Districts						
Northwest	205.00	262.00	(1)	205.00	251.00	48.00
North Central	193.00	267.00	55.00	192.00	238.00	(1)
Northeast	171.00	222.00	(1)	169.00	223.00	(1)
West Central	219.00	258.00	39.00	212.00	259.00	47.00
Central	208.00	222.00	50.00	209.00	225.00	50.00
East Central	191.00	(1)	(1)	191.00	214.00	(1)
Southwest	181.00	246.00	41.00	181.00	235.00	42.00
South Central	129.00	(1)	29.50	141.00	(1)	36.50
Southeast	146.00	(1)	30.00	148.00	(1)	30.50

¹ Failed to meet statistical standards for publication.

COUNTY DATA

CASH RECEIPTS FROM FARM MARKETINGS INDIANA, 2017-2018 ¹

County	2017				2018			
	Rank	Total	Crops	Livestock	Rank	Total	Crops	Livestock
		<u>Thousand Dollars</u>				<u>Thousand Dollars</u>		
Adams	9	226,563	82,029	144,534	9	233,746	92,370	141,376
Allen	26	159,873	109,842	50,031	24	164,445	116,506	47,939
Bartholomew	44	105,143	91,049	14,094	49	102,937	89,327	13,610
Benton	15	195,465	148,816	46,649	16	201,887	159,377	42,510
Blackford	68	65,248	48,508	16,740	71	59,250	42,841	16,409
Boone	29	154,779	135,114	19,665	27	154,191	134,981	19,210
Brown	90	5,817	2,205	3,612	91	5,357	2,022	3,335
Carroll	12	216,175	118,153	98,022	13	219,291	123,591	95,700
Cass	30	146,436	107,655	38,781	32	143,780	107,653	36,127
Clark	82	33,506	27,791	5,715	83	32,761	26,855	5,906
Clay	65	69,149	63,753	5,396	64	73,486	68,346	5,140
Clinton	16	192,689	110,105	82,584	15	211,810	129,060	82,750
Crawford	89	7,825	3,099	4,726	89	7,794	3,276	4,518
Daviess	14	213,486	92,713	120,773	12	219,772	92,488	127,284
Dearborn	87	13,413	9,733	3,680	88	13,809	10,348	3,461
Decatur	25	161,695	84,676	77,019	23	167,466	93,974	73,492
De Kalb	48	101,179	57,516	43,663	53	96,511	55,439	41,072
Delaware	50	98,453	87,725	10,728	44	107,334	97,102	10,232
Dubois	6	272,302	78,480	193,822	6	275,067	65,256	209,811
Elkhart	2	311,366	78,437	232,929	1	302,811	70,642	232,169
Fayette	79	39,712	31,977	7,735	76	45,224	37,881	7,343
Floyd	91	4,705	3,512	1,193	92	4,967	3,804	1,163
Fountain	46	102,919	100,520	2,399	43	108,858	106,593	2,265
Franklin	75	53,373	41,583	11,790	74	54,424	43,278	11,146
Fulton	37	127,596	103,921	23,675	41	112,299	90,548	21,751
Gibson	19	185,324	164,927	20,397	22	169,326	149,698	19,628
Grant	42	113,863	97,570	16,293	39	120,556	104,219	16,337
Greene	56	89,287	41,400	47,887	48	105,114	55,514	49,600
Hamilton	47	101,218	96,332	4,886	45	107,259	102,331	4,928
Hancock	49	100,254	78,621	21,633	46	106,583	85,408	21,175
Harrison	67	65,281	35,723	29,558	67	66,007	35,480	30,527
Hendricks	36	128,678	120,561	8,117	30	146,800	138,887	7,913
Henry	52	96,357	63,208	33,149	40	112,698	82,193	30,505
Howard	39	117,355	86,474	30,881	42	110,575	80,687	29,888
Huntington	24	165,701	94,151	71,550	26	161,821	89,795	72,026
Jackson	20	180,204	69,240	110,964	17	190,551	71,705	118,846
Jasper	1	316,523	153,157	163,366	7	274,108	127,826	146,282
Jay	7	271,534	75,216	196,318	2	288,188	81,845	206,343
Jefferson	83	31,418	21,067	10,351	81	37,075	27,650	9,425
Jennings	62	75,136	40,534	34,602	60	79,272	43,003	36,269
Johnson	64	73,404	60,073	13,331	61	78,997	66,133	12,864
Knox	8	243,868	205,079	38,789	8	235,853	195,044	40,809
Kosciusko	5	278,863	118,362	160,501	4	279,990	113,596	166,394
Lagrange	4	287,442	57,668	229,774	5	277,907	51,454	226,453
Lake	69	64,301	62,265	2,036	69	61,885	60,056	1,829
La Porte	23	167,643	120,762	46,881	21	169,376	127,099	42,277
Lawrence	80	33,970	23,827	10,143	77	44,644	34,998	9,646
Madison	38	124,692	108,799	15,893	33	142,546	127,854	14,692
Marion	74	53,634	11,772	41,862	75	53,758	12,111	41,647
Marshall	31	145,753	101,977	43,776	37	135,696	95,783	39,913
Martin	73	54,770	11,602	43,168	68	63,907	17,976	45,931
Miami	32	140,928	79,432	61,496	35	137,006	77,663	59,343

COUNTY DATA

CASH RECEIPTS FROM FARM MARKETINGS INDIANA, 2017-2018 ¹ (continued)

County	2017			2018				
	Rank	Total	Crops	Livestock	Rank	Total	Crops	Livestock
		<u>Thousand Dollars</u>				<u>Thousand Dollars</u>		
Monroe	86	14,891	10,586	4,305	86	16,193	12,069	4,124
Montgomery	17	187,820	155,634	32,186	19	179,859	148,418	31,441
Morgan	61	75,391	66,535	8,856	56	86,853	78,337	8,516
Newton	11	218,264	99,874	118,390	14	218,287	98,486	119,801
Noble	33	139,070	69,879	69,191	36	136,399	69,715	66,684
Ohio	92	4,211	3,047	1,164	90	5,556	4,481	1,075
Orange	57	88,870	36,091	52,779	55	87,610	33,488	54,122
Owen	81	33,929	29,000	4,929	82	32,909	28,171	4,738
Parke	60	76,635	64,181	12,454	65	72,292	61,131	11,161
Perry	84	22,556	11,468	11,088	84	22,718	12,106	10,612
Pike	72	56,345	32,225	24,120	73	54,937	30,234	24,703
Porter	63	73,559	63,808	9,751	66	69,256	60,203	9,053
Posey	27	155,076	135,438	19,638	34	140,309	121,053	19,256
Pulaski	21	177,516	110,275	67,241	25	161,919	98,415	63,504
Putnam	45	103,185	86,363	16,822	50	102,383	86,120	16,263
Randolph	10	223,080	110,451	112,629	10	224,792	114,571	110,221
Ripley	55	89,302	69,555	19,747	59	83,742	64,830	18,912
Rush	22	176,399	103,764	72,635	20	177,101	106,957	70,144
St. Joseph	53	94,146	74,185	19,961	54	90,061	71,167	18,894
Scott	85	18,116	17,337	779	85	17,684	16,928	756
Shelby	28	154,840	134,891	19,949	29	150,978	131,715	19,263
Spencer	40	114,912	81,216	33,696	52	98,552	64,072	34,480
Starke	59	80,860	77,086	3,774	62	76,215	72,609	3,606
Steuben	71	57,960	35,196	22,764	72	58,539	37,481	21,058
Sullivan	58	81,035	59,853	21,182	58	85,277	63,647	21,630
Switzerland	88	10,807	8,304	2,503	87	13,942	11,652	2,290
Tippecanoe	34	136,604	112,736	23,868	31	146,749	123,529	23,220
Tipton	41	114,713	81,913	32,800	38	121,596	88,701	32,895
Union	78	40,536	35,211	5,325	79	41,279	36,396	4,883
Vanderburgh	77	48,579	44,732	3,847	78	42,129	38,291	3,838
Vermillion	70	62,881	44,110	18,771	63	73,546	55,211	18,335
Vigo	66	67,991	66,011	1,980	70	59,484	57,542	1,942
Wabash	13	214,283	95,624	118,659	11	222,019	103,652	118,367
Warren	43	105,350	98,734	6,616	47	105,811	99,557	6,254
Warrick	76	50,111	47,239	2,872	80	40,673	37,925	2,748
Washington	35	134,747	59,771	74,976	28	151,893	70,568	81,325
Wayne	51	96,918	70,307	26,611	51	99,026	74,236	24,790
Wells	18	186,387	109,925	76,462	18	186,324	110,526	75,798
White	3	287,692	145,172	142,520	3	285,061	144,442	140,619
Whitley	54	90,301	65,307	24,994	57	86,087	61,950	24,137
State		10,952,136	6,841,745	4,110,391		11,002,815	6,920,148	4,082,667
Agricultural Statistics Districts								
Northwest		1,581,823	981,215	600,608		1,517,994	948,513	569,481
North Central		1,675,546	877,746	797,800		1,642,953	854,295	788,658
Northeast		1,414,476	681,513	732,963		1,401,779	685,236	716,543
West Central		946,463	821,042	125,421		955,377	834,618	120,759
Central		1,948,747	1,468,249	480,498		2,040,006	1,570,682	469,324
East Central		931,838	522,603	409,235		977,791	567,065	410,726
Southwest		1,565,095	994,904	570,191		1,530,916	931,198	599,718
South Central		558,866	255,522	303,344		597,734	279,516	318,218
Southeast		329,282	238,951	90,331		338,265	249,025	89,240

¹ Includes estimates for inter-farm and inter-state sales of livestock, resulting in larger cash receipts than USDA.

Source: Bureau of Economic Analysis, Washington, DC

COUNTY DATA

NUMBER OF FARMS, LAND IN FARMS AND VALUE PER ACRE INDIANA, 2017

County	Number of Farms	Land in Farms	Avg. Value Per Acre	County	Number of Farms	Land in Farms	Avg. Value Per Acre
		Acres	Dollars			Acres	Dollars
Adams	1,450	212,963	8,274	Monroe	490	47,765	6,569
Allen	1,548	281,635	7,950	Montgomery	634	282,154	6,984
Bartholomew	564	160,437	6,688	Morgan	501	136,534	6,289
Benton	358	251,002	7,734	Newton	358	180,981	6,733
Blackford	234	92,165	6,605	Noble	1,015	199,996	6,394
Boone	626	230,029	7,621	Ohio	158	24,015	4,368
Brown	182	14,791	4,390	Orange	448	102,433	4,489
Carroll	573	224,205	7,539	Owen	649	111,931	4,543
Cass	642	199,417	6,243	Parke	597	180,752	5,840
Clark	483	93,969	5,515	Perry	445	76,868	4,013
Clay	585	161,990	5,100	Pike	327	80,538	4,931
Clinton	560	247,005	7,169	Porter	445	122,523	6,766
Crawford	391	52,602	3,094	Posey	491	193,733	6,073
Daviess	1,230	225,263	7,620	Pulaski	547	231,880	6,150
Dearborn	598	64,627	4,861	Putnam	828	184,917	6,435
Decatur	581	201,929	7,083	Randolph	754	241,758	6,417
De Kalb	771	158,931	5,547	Ripley	879	176,069	5,163
Delaware	546	167,783	6,633	Rush	557	211,315	7,255
Dubois	757	178,989	5,455	St Joseph	629	149,981	8,087
Elkhart	1,667	174,929	11,178	Scott	315	59,291	5,368
Fayette	343	85,928	5,656	Shelby	567	220,477	6,945
Floyd	229	25,013	5,456	Spencer	665	169,428	4,609
Fountain	497	212,012	6,732	Starke	507	145,703	5,004
Franklin	704	133,021	5,670	Steuben	472	120,324	5,537
Fulton	635	214,452	6,312	Sullivan	450	160,079	4,977
Gibson	513	220,410	6,484	Switzerland	410	55,017	4,098
Grant	494	190,076	7,059	Tippecanoe	693	222,136	9,027
Greene	828	168,894	4,952	Tipton	404	161,345	8,167
Hamilton	585	127,277	8,750	Union	238	83,024	6,340
Hancock	551	169,656	7,543	Vanderburgh	251	63,909	7,906
Harrison	1,054	148,603	4,575	Vermillion	283	123,097	5,674
Hendricks	658	152,836	7,638	Vigo	477	119,977	5,425
Henry	636	168,496	5,987	Wabash	724	211,239	6,290
Howard	422	145,720	7,765	Warren	417	187,854	6,786
Huntington	611	197,236	6,854	Warrick	364	105,252	5,429
Jackson	665	201,297	5,295	Washington	865	211,941	4,501
Jasper	611	270,137	6,456	Wayne	768	163,494	5,492
Jay	770	207,594	7,585	Wells	581	225,047	7,544
Jefferson	684	106,600	4,141	White	539	282,882	7,815
Jennings	510	128,109	4,564	Whitley	696	176,255	6,343
Johnson	642	141,111	6,745	State	56,649	14,969,996	6,576
Knox	496	311,216	6,224				
Kosciusko	1,042	261,674	7,120	Agricultural Statistics Districts			
LaGrange	2,144	195,370	9,249	Northwest	4,489	1,846,431	
Lake	384	112,451	6,966	North Central	7,370	1,828,528	
La Porte	740	248,872	7,355	Northeast	9,288	1,767,757	
Lawrence	840	147,306	3,716	West Central	5,660	1,786,820	
Madison	667	207,814	8,108	Central	8,571	2,720,932	
Marion	192	17,371	10,564	East Central	4,289	1,210,242	
Marshall	829	199,083	6,259	Southwest	6,632	1,939,949	
Martin	260	62,238	3,886	South Central	5,609	1,028,619	
Miami	629	193,548	6,750	Southeast	4,741	840,718	

COUNTY HIGHLIGHTS

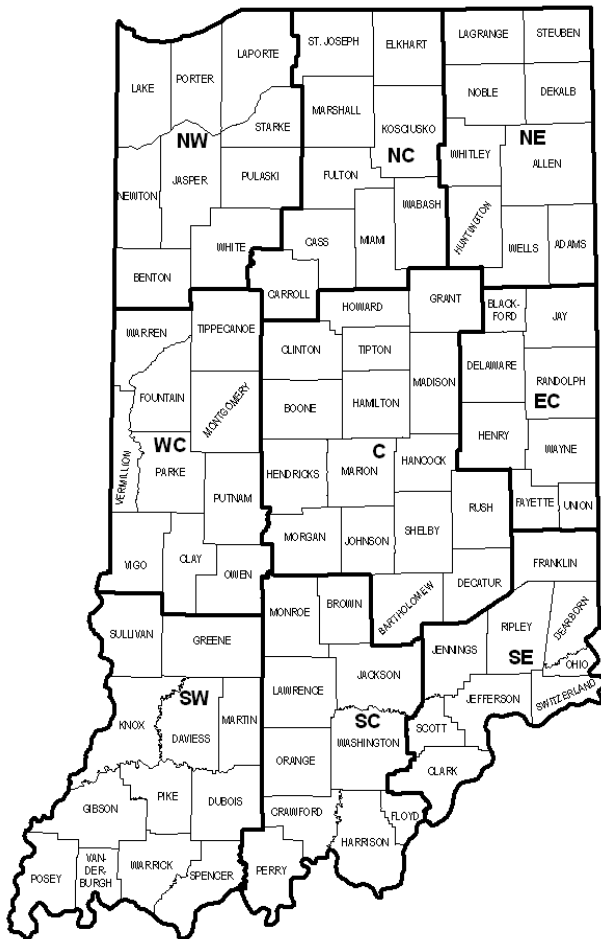

COUNTY HIGHLIGHTS

The following pages of county statistics represent the results of a survey of over 15,000 farm operators following the 2019 harvest season. In addition to these data are selected items of interest from the U.S. Population Census, 2017 Census of Agriculture, and 2017 Cash Receipts information from the Bureau of Economic Analysis. The County Highlights section summarizes the importance of agriculture to each and every Indiana County while comparing the magnitude of importance across counties.

Planted acreage for hay is represented by three dashes because this category is not estimated, planted acreage and yield for popcorn are represented by three dashes because these categories are not surveyed; in all other places the three dashes represent zero for that county. An asterisk signifies that the county has data for this item, but it cannot be disclosed for confidentiality purposes. The 2017 Chicken data from Census includes only layers twenty weeks old and older.

Below is a list of comparable items at the state level.

STATE DATA

2019 Census Population	6,732,219	2018 Cash Receipts	\$11,002,815,000
2017 Total Land Area (acres)	22,928,355	Crop Receipts	\$6,920,148,000
2017 Number of Farms	56,649	Livestock Receipts	\$4,082,667,000
2017 Land in Farms (acres)	14,969,996	2018 Other Income	\$1,088,641,000
2017 Average Size of Farm (acres)	264	Government Payments	\$516,224,000
2017 Value of Land & Bldgs (avg/acre)	\$6,576	Imputed Income/Rent Received	\$572,417,000
2017 Cropland (acres)	12,909,673	2018 Total Income	\$12,091,456,000
2017 Harvested Cropland (acres)	12,345,774	Less: Production Expenses	\$10,839,256,000
2017 Pastureland, all types (acres)	716,911	Realized Net Income	\$1,252,200,000
2017 Woodland (acres)	1,034,784		

<u>2019 CROPS</u>	<u>PLTD</u>	<u>HARV</u>	<u>YLD</u>	<u>UNIT</u>	<u>PROD</u>	<u>LIVESTOCK</u>	<u>NUMBER HEAD</u>
Corn	5,000,000	4,820,000	169.0	Bu	814,580,000	Jan 2020 All Cattle	840,000
Soybeans	5,400,000	5,360,000	51.0	Bu	273,360,000	Beef Cows	194,000
Wheat	330,000	260,000	62.0	Bu	16,120,000	Milk Cows	176,000
Alfalfa Hay	---	220,000	3.00	Ton	660,000	2017 All Hogs	4,004,388
Other Hay	---	300,000	2.10	Ton	630,000	2017 All Sheep	62,085
2017 Popcorn	---	79,222	---	Lbs	352,386,717	2017 Chickens	26,354,377
						2017 Turkeys	7,350,556

COUNTY HIGHLIGHTS

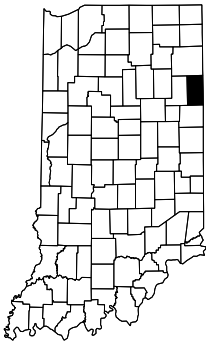

Adams County

		<u>RANK</u>				<u>RANK</u>			
2019 Census Population	35,777	44	2018 Cash Receipts	\$233,746,000	9				
2017 Total Land Area (acres)	216,978	71	Crop Receipts	\$92,370,000	33				
2017 Number of Farms	1,450	4	Livestock Receipts	\$141,376,000	7				
2017 Land in Farms (acres)	212,963	20							
2017 Average Size of Farm (acres)	147	82	2018 Other Income	\$20,412,000	9				
			Government Payments	\$13,028,000	2				
2017 Value of Land & Bldgs (avg/acre)	\$8,274	6	Imputed Income	\$7,384,000	30				
2017 Cropland (acres)	194,386	21							
2017 Harvested Cropland (acres)	186,932	21	2018 Total Income	\$254,158,000	9				
2017 Pastureland, all types (acres)	6,940	39	Less: Expenses	\$210,312,000	13				
2017 Woodland (acres)	7,005	61	Realized Net Income	\$43,846,000	5				
<u>2019 CROPS</u>	<u>PLTD</u>	<u>HARV</u>	<u>YLD</u>	<u>UNIT</u>	<u>PROD</u>	<u>RANK</u>	<u>LIVESTOCK</u>	<u>NUMBER HEAD</u>	<u>RANK</u>
Corn	40,000	37,500	170.1	Bu	6,380,000	44	Jan 2020 All Cattle	29,500	4
Soybeans	79,000	78,800	50.8	Bu	4,000,000	23	Beef Cows	1,000	55
Wheat	6,900	6,000	46.3	Bu	278,000	17	Milk Cows	8,400	4
Alfalfa Hay	---	*	*	Ton	*	*	2017 All Hogs	185,713	7
Other Hay	---	*	*	Ton	*	*	2017 All Sheep	1,753	6
2017 Popcorn	---	557	---	Lbs	2,354,431	19	2017 Chickens	*	*
							2017 Turkeys	88,528	14



Allen County

		<u>RANK</u>				<u>RANK</u>			
2019 Census Population	379,299	3	2018 Cash Receipts	\$164,445,000	24				
2017 Total Land Area (acres)	420,685	1	Crop Receipts	\$116,506,000	16				
2017 Number of Farms	1,548	3	Livestock Receipts	\$47,939,000	26				
2017 Land in Farms (acres)	281,635	4							
2017 Average Size of Farm (acres)	182	76	2018 Other Income	\$21,935,000	7				
			Government Payments	\$11,594,000	4				
2017 Value of Land & Bldgs (avg/acre)	\$7,950	10	Imputed Income	\$10,341,000	10				
2017 Cropland (acres)	249,509	5							
2017 Harvested Cropland (acres)	238,415	6	2018 Total Income	\$186,380,000	23				
2017 Pastureland, all types (acres)	6,958	38	Less: Expenses	\$173,804,000	20				
2017 Woodland (acres)	17,271	19	Realized Net Income	\$12,576,000	44				
<u>2019 CROPS</u>	<u>PLTD</u>	<u>HARV</u>	<u>YLD</u>	<u>UNIT</u>	<u>PROD</u>	<u>RANK</u>	<u>LIVESTOCK</u>	<u>NUMBER HEAD</u>	<u>RANK</u>
Corn	53,000	51,200	181.4	Bu	9,290,000	31	Jan 2020 All Cattle	14,500	14
Soybeans	96,800	96,500	52.3	Bu	5,050,000	6	Beef Cows	1,700	33
Wheat	11,300	11,000	55.9	Bu	615,000	5	Milk Cows	2,000	18
Alfalfa Hay	---	*	*	Ton	*	*	2017 All Hogs	43,283	24
Other Hay	---	*	*	Ton	*	*	2017 All Sheep	1,307	15
2017 Popcorn	---	60	---	Lbs	174,000	22	2017 Chickens	119,720	6
							2017 Turkeys	*	*

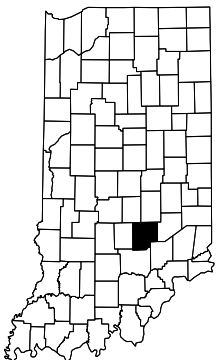

Bartholomew County

		<u>RANK</u>				<u>RANK</u>			
2019 Census Population	83,779	18	2018 Cash Receipts	\$102,937,000	49				
2017 Total Land Area (acres)	260,417	37	Crop Receipts	\$89,327,000	36				
2017 Number of Farms	564	49	Livestock Receipts	\$13,610,000	61				
2017 Land in Farms (acres)	160,437	53							
2017 Average Size of Farm (acres)	284	42	2018 Other Income	\$16,446,000	23				
			Government Payments	\$7,249,000	29				
2017 Value of Land & Bldgs (avg/acre)	\$6,688	38	Imputed Income	\$9,197,000	17				
2017 Cropland (acres)	142,214	45							
2017 Harvested Cropland (acres)	134,577	47	2018 Total Income	\$119,383,000	47				
2017 Pastureland, all types (acres)	4,469	58	Less: Expenses	\$104,502,000	49				
2017 Woodland (acres)	7,214	60	Realized Net Income	\$14,881,000	33				
<u>2019 CROPS</u>	<u>PLTD</u>	<u>HARV</u>	<u>YLD</u>	<u>UNIT</u>	<u>PROD</u>	<u>RANK</u>	<u>LIVESTOCK</u>	<u>NUMBER HEAD</u>	<u>RANK</u>
Corn	*	*	0.0	Bu	*	*	Jan 2020 All Cattle	4,500	60
Soybeans	*	*	0.0	Bu	*	*	Beef Cows	*	*
Wheat	11,000	7,800	75.3	Bu	587,000	6	Milk Cows	*	*
Alfalfa Hay	---	*	*	Ton	*	*	2017 All Hogs	18,460	42
Other Hay	---	*	*	Ton	*	*	2017 All Sheep	575	38
2017 Popcorn	---	289	---	Lbs	790,290	20	2017 Chickens	1,071	48
							2017 Turkeys	21	50

COUNTY HIGHLIGHTS

		<u>RANK</u>
2019 Census Population	8,748	89
2017 Total Land Area (acres)	260,108	39
2017 Number of Farms	358	79
2017 Land in Farms (acres)	251,002	7
2017 Average Size of Farm (acres)	701	1
2017 Value of Land & Bldgs (avg/acre)	\$7,734	14
2017 Cropland (acres)	246,360	6
2017 Harvested Cropland (acres)	243,194	4
2017 Pastureland, all types (acres)	1,070	89
2017 Woodland (acres)	1,054	91

		<u>RANK</u>
2018 Cash Receipts	\$201,887,000	16
Crop Receipts	\$159,377,000	2
Livestock Receipts	\$42,510,000	28
2018 Other Income	\$15,326,000	29
Government Payments	\$7,603,000	26
Imputed Income	\$7,723,000	27
2018 Total Income	\$217,213,000	16
Less: Expenses	\$195,701,000	15
Realized Net Income	\$21,512,000	23



Benton County

2019 CROPS	PLTD	HARV	YLD	UNIT	PROD	RANK
Corn	123,000	121,000	186.0	Bu	22,500,000	2
Soybeans	105,000	104,600	54.5	Bu	5,700,000	2
Wheat	*	*	0.0	Bu	*	*
Alfalfa Hay	---	*	*	Ton	*	*
Other Hay	---	*	*	Ton	*	*
2017 Popcorn	---	3,586	---	Lbs	13,943,263	5

LIVESTOCK	NUMBER HEAD	RANK
Jan 2020 All Cattle	7,600	37
Beef Cows	*	*
Milk Cows	*	*
2017 All Hogs	5,874	55
2017 All Sheep	743	32
2017 Chickens	719	59
2017 Turkeys	20	52

		<u>RANK</u>
2019 Census Population	11,758	85
2017 Total Land Area (acres)	105,651	89
2017 Number of Farms	234	88
2017 Land in Farms (acres)	92,165	77
2017 Average Size of Farm (acres)	394	15
2017 Value of Land & Bldgs (avg/acre)	\$6,605	40
2017 Cropland (acres)	86,315	72
2017 Harvested Cropland (acres)	83,674	71
2017 Pastureland, all types (acres)	1,498	88
2017 Woodland (acres)	2,155	88

		<u>RANK</u>
2018 Cash Receipts	\$59,250,000	71
Crop Receipts	\$42,841,000	69
Livestock Receipts	\$16,409,000	57
2018 Other Income	\$6,091,000	74
Government Payments	\$2,953,000	71
Imputed Income	\$3,138,000	78
2018 Total Income	\$65,341,000	72
Less: Expenses	\$59,779,000	70
Realized Net Income	\$5,562,000	57



Blackford County

2019 CROPS	PLTD	HARV	YLD	UNIT	PROD	RANK
Corn	*	*	0.0	Bu	*	*
Soybeans	47,500	47,400	53.8	Bu	2,550,000	45
Wheat	2,000	1,500	45.0	Bu	67,500	47
Alfalfa Hay	---	*	*	Ton	*	*
Other Hay	---	*	*	Ton	*	*
2017 Popcorn	---	---	---	Lbs	---	---

LIVESTOCK	NUMBER HEAD	RANK
Jan 2020 All Cattle	1,600	84
Beef Cows	700	65
Milk Cows	*	*
2017 All Hogs	36,959	28
2017 All Sheep	165	79
2017 Chickens	119	76
2017 Turkeys	---	---

		<u>RANK</u>
2019 Census Population	67,843	24
2017 Total Land Area (acres)	270,664	28
2017 Number of Farms	626	38
2017 Land in Farms (acres)	230,029	12
2017 Average Size of Farm (acres)	367	21
2017 Value of Land & Bldgs (avg/acre)	\$7,621	16
2017 Cropland (acres)	219,906	11
2017 Harvested Cropland (acres)	216,848	11
2017 Pastureland, all types (acres)	3,437	68
2017 Woodland (acres)	3,927	79

		<u>RANK</u>
2018 Cash Receipts	\$154,191,000	27
Crop Receipts	\$134,981,000	7
Livestock Receipts	\$19,210,000	53
2018 Other Income	\$22,294,000	5
Government Payments	\$11,023,000	7
Imputed Income	\$11,271,000	9
2018 Total Income	\$176,485,000	27
Less: Expenses	\$151,251,000	28
Realized Net Income	\$25,234,000	17

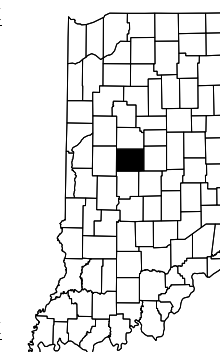

Boone County

2019 CROPS	PLTD	HARV	YLD	UNIT	PROD	RANK
Corn	72,000	70,200	177.4	Bu	12,450,000	20
Soybeans	95,700	95,400	52.4	Bu	5,000,000	8
Wheat	*	*	0.0	Bu	*	*
Alfalfa Hay	---	*	*	Ton	*	*
Other Hay	---	*	*	Ton	*	*
2017 Popcorn	---	2,807	---	Lbs	12,505,967	7

LIVESTOCK	NUMBER HEAD	RANK
Jan 2020 All Cattle	4,100	65
Beef Cows	1,300	46
Milk Cows	500	40
2017 All Hogs	10,775	48
2017 All Sheep	732	33
2017 Chickens	1,815	32
2017 Turkeys	*	*

COUNTY HIGHLIGHTS

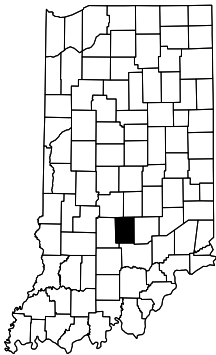

Brown County

		<u>RANK</u>				<u>RANK</u>	
2019 Census Population	15,092	81	2018 Cash Receipts	\$5,357,000	91		
2017 Total Land Area (acres)	199,672	76	Crop Receipts	\$2,022,000	92		
2017 Number of Farms	182	91	Livestock Receipts	\$3,335,000	84		
2017 Land in Farms (acres)	14,791	92	2018 Other Income	\$912,000	91		
2017 Average Size of Farm (acres)	81	92	Government Payments	\$383,000	90		
2017 Value of Land & Bldgs (avg/acre)	\$4,390	85	Imputed Income	\$529,000	91		
2017 Cropland (acres)	5,737	92	2018 Total Income	\$6,269,000	91		
2017 Harvested Cropland (acres)	4,651	92	Less: Expenses	\$5,089,000	92		
2017 Pastureland, all types (acres)	2,896	77	Realized Net Income	\$1,180,000	70		
2017 Woodland (acres)	6,262	68					

<u>2019 CROPS</u>	<u>PLTD</u>	<u>HARV</u>	<u>YLD</u>	<u>UNIT</u>	<u>PROD</u>	<u>RANK</u>	<u>LIVESTOCK</u>	<u>NUMBER HEAD</u>	<u>RANK</u>
Corn	*	*	0.0	Bu	*	*	Jan 2020 All Cattle	1,500	87
Soybeans	*	*	0.0	Bu	*	*	Beef Cows	400	69
Wheat	*	*	0.0	Bu	*	*	Milk Cows	*	*
Alfalfa Hay	---	*	*	Ton	*	*	2017 All Hogs	*	*
Other Hay	---	*	*	Ton	*	*	2017 All Sheep	*	*
2017 Popcorn	---	---	---	Lbs	---	---	2017 Chickens	1,011	51
							2017 Turkeys	---	---



Carroll County

		<u>RANK</u>				<u>RANK</u>	
2019 Census Population	20,257	72	2018 Cash Receipts	\$219,291,000	13		
2017 Total Land Area (acres)	238,223	64	Crop Receipts	\$123,591,000	13		
2017 Number of Farms	573	47	Livestock Receipts	\$95,700,000	14		
2017 Land in Farms (acres)	224,205	15	2018 Other Income	\$15,751,000	27		
2017 Average Size of Farm (acres)	391	16	Government Payments	\$9,985,000	11		
2017 Value of Land & Bldgs (avg/acre)	\$7,539	21	Imputed Income	\$5,766,000	49		
2017 Cropland (acres)	213,426	14	2018 Total Income	\$235,042,000	12		
2017 Harvested Cropland (acres)	208,992	13	Less: Expenses	\$185,104,000	18		
2017 Pastureland, all types (acres)	3,069	73	Realized Net Income	\$49,938,000	3		
2017 Woodland (acres)	5,177	74					

<u>2019 CROPS</u>	<u>PLTD</u>	<u>HARV</u>	<u>YLD</u>	<u>UNIT</u>	<u>PROD</u>	<u>RANK</u>	<u>LIVESTOCK</u>	<u>NUMBER HEAD</u>	<u>RANK</u>
Corn	93,000	92,000	194.6	Bu	17,900,000	5	Jan 2020 All Cattle	6,100	45
Soybeans	77,700	77,500	58.7	Bu	4,550,000	16	Beef Cows	1,200	49
Wheat	4,200	4,100	69.3	Bu	284,000	15	Milk Cows	100	53
Alfalfa Hay	---	*	*	Ton	*	*	2017 All Hogs	282,051	1
Other Hay	---	*	*	Ton	*	*	2017 All Sheep	494	45
2017 Popcorn	---	682	---	Lbs	3,381,340	15	2017 Chickens	*	*
							2017 Turkeys	24	46



Cass County

		<u>RANK</u>				<u>RANK</u>	
2019 Census Population	37,689	40	2018 Cash Receipts	\$143,780,000	32		
2017 Total Land Area (acres)	263,779	32	Crop Receipts	\$107,653,000	20		
2017 Number of Farms	642	31	Livestock Receipts	\$36,127,000	35		
2017 Land in Farms (acres)	199,417	30	2018 Other Income	\$16,714,000	20		
2017 Average Size of Farm (acres)	311	32	Government Payments	\$8,023,000	22		
2017 Value of Land & Bldgs (avg/acre)	\$6,243	53	Imputed Income	\$8,691,000	20		
2017 Cropland (acres)	182,729	26	2018 Total Income	\$160,494,000	31		
2017 Harvested Cropland (acres)	176,831	27	Less: Expenses	\$144,506,000	30		
2017 Pastureland, all types (acres)	5,191	51	Realized Net Income	\$15,988,000	32		
2017 Woodland (acres)	7,577	58					

<u>2019 CROPS</u>	<u>PLTD</u>	<u>HARV</u>	<u>YLD</u>	<u>UNIT</u>	<u>PROD</u>	<u>RANK</u>	<u>LIVESTOCK</u>	<u>NUMBER HEAD</u>	<u>RANK</u>
Corn	*	*	0.0	Bu	*	*	Jan 2020 All Cattle	9,000	31
Soybeans	*	*	0.0	Bu	*	*	Beef Cows	*	*
Wheat	3,100	2,800	71.1	Bu	199,000	27	Milk Cows	*	*
Alfalfa Hay	---	*	*	Ton	*	*	2017 All Hogs	102,132	12
Other Hay	---	*	*	Ton	*	*	2017 All Sheep	1,098	21
2017 Popcorn	---	*	---	Lbs	*	*	2017 Chickens	1,492	40
							2017 Turkeys	61	29

COUNTY HIGHLIGHTS

						<u>RANK</u>
2019 Census Population	118,302					14
2017 Total Land Area (acres)	238,616					62
2017 Number of Farms	483					65
2017 Land in Farms (acres)	93,969					76
2017 Average Size of Farm (acres)	195					72
2017 Value of Land & Bldgs (avg/acre)	\$5,515					64
2017 Cropland (acres)	68,601					78
2017 Harvested Cropland (acres)	65,006					77
2017 Pastureland, all types (acres)	11,388					20
2017 Woodland (acres)	12,617					30

						<u>RANK</u>
2018 Cash Receipts	\$32,761,000					83
Crop Receipts	\$26,855,000					81
Livestock Receipts	\$5,906,000					74
2018 Other Income	\$3,601,000					83
Government Payments	\$1,419,000					81
Imputed Income	\$2,182,000					83
2018 Total Income	\$36,362,000					83
Less: Expenses	\$34,473,000					81
Realized Net Income	\$1,889,000					69



Clark County

<u>2019 CROPS</u>	<u>PLTD</u>	<u>HARV</u>	<u>YLD</u>	<u>UNIT</u>	<u>PROD</u>	<u>RANK</u>
Corn	16,300	16,000	132.5	Bu	2,120,000	62
Soybeans	28,000	27,700	40.6	Bu	1,125,000	64
Wheat	3,200	2,100	61.4	Bu	129,000	36
Alfalfa Hay	---	*	*	Ton	*	*
Other Hay	---	*	*	Ton	*	*
2017 Popcorn	---	552	---	Lbs	2,649,942	16

<u>LIVESTOCK</u>	<u>NUMBER HEAD</u>	<u>RANK</u>
Jan 2020 All Cattle	7,000	42
Beef Cows	*	*
Milk Cows	*	*
2017 All Hogs	123	69
2017 All Sheep	72	88
2017 Chickens	1,691	34
2017 Turkeys	20	53

						<u>RANK</u>
2019 Census Population	26,225					60
2017 Total Land Area (acres)	228,867					70
2017 Number of Farms	585					44
2017 Land in Farms (acres)	161,990					51
2017 Average Size of Farm (acres)	277					43
2017 Value of Land & Bldgs (avg/acre)	\$5,100					73
2017 Cropland (acres)	139,110					51
2017 Harvested Cropland (acres)	135,353					46
2017 Pastureland, all types (acres)	7,095					35
2017 Woodland (acres)	12,639					29

						<u>RANK</u>
2018 Cash Receipts	\$73,486,000					64
Crop Receipts	\$68,346,000					52
Livestock Receipts	\$5,140,000					75
2018 Other Income	\$10,107,000					57
Government Payments	\$5,133,000					51
Imputed Income	\$4,974,000					60
2018 Total Income	\$83,593,000					64
Less: Expenses	\$74,836,000					65
Realized Net Income	\$8,757,000					49



Clay County

<u>2019 CROPS</u>	<u>PLTD</u>	<u>HARV</u>	<u>YLD</u>	<u>UNIT</u>	<u>PROD</u>	<u>RANK</u>
Corn	*	*	0.0	Bu	*	*
Soybeans	60,500	59,900	48.4	Bu	2,900,000	39
Wheat	*	*	0.0	Bu	*	*
Alfalfa Hay	---	*	*	Ton	*	*
Other Hay	---	*	*	Ton	*	*
2017 Popcorn	---	---	---	Lbs	---	---

<u>LIVESTOCK</u>	<u>NUMBER HEAD</u>	<u>RANK</u>
Jan 2020 All Cattle	5,100	56
Beef Cows	1,600	36
Milk Cows	900	31
2017 All Hogs	484	62
2017 All Sheep	219	70
2017 Chickens	671	62
2017 Turkeys	*	*

						<u>RANK</u>
2019 Census Population	32,399					51
2017 Total Land Area (acres)	259,243					40
2017 Number of Farms	560					50
2017 Land in Farms (acres)	247,005					9
2017 Average Size of Farm (acres)	441					8
2017 Value of Land & Bldgs (avg/acre)	\$7,169					24
2017 Cropland (acres)	238,786					7
2017 Harvested Cropland (acres)	236,287					7
2017 Pastureland, all types (acres)	2,879					78
2017 Woodland (acres)	3,300					82

						<u>RANK</u>
2018 Cash Receipts	\$211,810,000					15
Crop Receipts	\$129,060,000					9
Livestock Receipts	\$82,750,000					15
2018 Other Income	\$22,227,000					6
Government Payments	\$10,606,000					9
Imputed Income	\$11,621,000					8
2018 Total Income	\$234,037,000					13
Less: Expenses	\$220,737,000					11
Realized Net Income	\$13,300,000					38



Clinton County

<u>2019 CROPS</u>	<u>PLTD</u>	<u>HARV</u>	<u>YLD</u>	<u>UNIT</u>	<u>PROD</u>	<u>RANK</u>
Corn	*	*	0.0	Bu	*	*
Soybeans	*	*	0.0	Bu	*	*
Wheat	1,700	1,600	43.1	Bu	69,000	46
Alfalfa Hay	---	*	*	Ton	*	*
Other Hay	---	*	*	Ton	*	*
2017 Popcorn	---	---	---	Lbs	---	---

<u>LIVESTOCK</u>	<u>NUMBER HEAD</u>	<u>RANK</u>
Jan 2020 All Cattle	2,500	76
Beef Cows	*	*
Milk Cows	*	*
2017 All Hogs	86,754	15
2017 All Sheep	1,361	13
2017 Chickens	*	*
2017 Turkeys	*	*

COUNTY HIGHLIGHTS



Crawford County

		<u>RANK</u>				<u>RANK</u>	
2019 Census Population	10,577	87	2018 Cash Receipts	\$7,794,000	89		
2017 Total Land Area (acres)	195,592	80	Crop Receipts	\$3,276,000	91		
2017 Number of Farms	391	76	Livestock Receipts	\$4,518,000	79		
2017 Land in Farms (acres)	52,602	87	2018 Other Income	\$1,259,000	89		
2017 Average Size of Farm (acres)	135	84	Government Payments	\$395,000	89		
2017 Value of Land & Bldgs (avg/acre)	\$3,094	92	Imputed Income	\$864,000	89		
2017 Cropland (acres)	18,660	88	2018 Total Income	\$9,053,000	89		
2017 Harvested Cropland (acres)	14,134	89	Less: Expenses	\$10,872,000	89		
2017 Pastureland, all types (acres)	11,812	19	Realized Net Income	\$-1,819,000	83		
2017 Woodland (acres)	21,241	14					

<u>2019 CROPS</u>	<u>PLTD</u>	<u>HARV</u>	<u>YLD</u>	<u>UNIT</u>	<u>PROD</u>	<u>RANK</u>	<u>LIVESTOCK</u>	<u>NUMBER HEAD</u>	<u>RANK</u>
Corn	5,600	5,300	126.4	Bu	670,000	63	Jan 2020 All Cattle	4,600	59
Soybeans	4,200	4,100	46.3	Bu	190,000	70	Beef Cows	2,600	19
Wheat	*	*	0.0	Bu	*	*	Milk Cows	200	51
Alfalfa Hay	---	*	*	Ton	*	*	2017 All Hogs	8,019	52
Other Hay	---	*	*	Ton	*	*	2017 All Sheep	251	63
2017 Popcorn	---	---	---	Lbs	---	---	2017 Chickens	561	67
							2017 Turkeys	*	*



Daviess County

		<u>RANK</u>				<u>RANK</u>	
2019 Census Population	33,351	50	2018 Cash Receipts	\$219,772,000	12		
2017 Total Land Area (acres)	274,874	26	Crop Receipts	\$92,488,000	32		
2017 Number of Farms	1,230	5	Livestock Receipts	\$127,284,000	9		
2017 Land in Farms (acres)	225,263	13	2018 Other Income	\$13,812,000	36		
2017 Average Size of Farm (acres)	183	75	Government Payments	\$6,531,000	39		
2017 Value of Land & Bldgs (avg/acre)	\$7,620	17	Imputed Income	\$7,281,000	31		
2017 Cropland (acres)	193,193	22	2018 Total Income	\$233,584,000	14		
2017 Harvested Cropland (acres)	181,989	22	Less: Expenses	\$211,085,000	12		
2017 Pastureland, all types (acres)	12,737	17	Realized Net Income	\$22,499,000	21		
2017 Woodland (acres)	12,354	32					

<u>2019 CROPS</u>	<u>PLTD</u>	<u>HARV</u>	<u>YLD</u>	<u>UNIT</u>	<u>PROD</u>	<u>RANK</u>	<u>LIVESTOCK</u>	<u>NUMBER HEAD</u>	<u>RANK</u>
Corn	84,000	76,000	168.4	Bu	12,800,000	17	Jan 2020 All Cattle	13,900	16
Soybeans	54,600	54,200	53.5	Bu	2,900,000	40	Beef Cows	2,900	15
Wheat	2,500	1,700	52.4	Bu	89,000	43	Milk Cows	1,600	25
Alfalfa Hay	---	*	*	Ton	*	*	2017 All Hogs	48,781	21
Other Hay	---	*	*	Ton	*	*	2017 All Sheep	2,436	3
2017 Popcorn	---	*	---	Lbs	*	*	2017 Chickens	5,977	10
							2017 Turkeys	1,776,873	1



Dearborn County

		<u>RANK</u>				<u>RANK</u>	
2019 Census Population	49,458	28	2018 Cash Receipts	\$13,809,000	88		
2017 Total Land Area (acres)	195,247	81	Crop Receipts	\$10,348,000	88		
2017 Number of Farms	598	41	Livestock Receipts	\$3,461,000	83		
2017 Land in Farms (acres)	64,627	82	2018 Other Income	\$2,316,000	85		
2017 Average Size of Farm (acres)	108	87	Government Payments	\$411,000	88		
2017 Value of Land & Bldgs (avg/acre)	\$4,861	78	Imputed Income	\$1,905,000	85		
2017 Cropland (acres)	29,826	85	2018 Total Income	\$16,125,000	87		
2017 Harvested Cropland (acres)	25,996	85	Less: Expenses	\$18,186,000	87		
2017 Pastureland, all types (acres)	17,007	8	Realized Net Income	\$-2,061,000	86		
2017 Woodland (acres)	17,104	20					

<u>2019 CROPS</u>	<u>PLTD</u>	<u>HARV</u>	<u>YLD</u>	<u>UNIT</u>	<u>PROD</u>	<u>RANK</u>	<u>LIVESTOCK</u>	<u>NUMBER HEAD</u>	<u>RANK</u>
Corn	5,400	5,100	129.4	Bu	660,000	64	Jan 2020 All Cattle	6,000	46
Soybeans	9,900	9,700	30.9	Bu	300,000	69	Beef Cows	2,600	19
Wheat	700	500	62.0	Bu	31,000	52	Milk Cows	300	47
Alfalfa Hay	---	*	*	Ton	*	*	2017 All Hogs	461	63
Other Hay	---	*	*	Ton	*	*	2017 All Sheep	397	49
2017 Popcorn	---	---	---	Lbs	---	---	2017 Chickens	1,086	47
							2017 Turkeys	78	28

COUNTY HIGHLIGHTS

						<u>RANK</u>
2019 Census Population	26,559					59
2017 Total Land Area (acres)	238,444					63
2017 Number of Farms	581					45
2017 Land in Farms (acres)	201,929					27
2017 Average Size of Farm (acres)	348					24
2017 Value of Land & Bldgs (avg/acre)	\$7,083					26
2017 Cropland (acres)	179,208					29
2017 Harvested Cropland (acres)	171,591					29
2017 Pastureland, all types (acres)	7,877					31
2017 Woodland (acres)	11,758					33

			<u>RANK</u>
2018 Cash Receipts	\$167,466,000		23
Crop Receipts	\$93,974,000		31
Livestock Receipts	\$73,492,000		18
2018 Other Income	\$13,801,000		37
Government Payments	\$6,966,000		32
Imputed Income	\$6,835,000		35
2018 Total Income	\$181,267,000		24
Less: Expenses	\$163,454,000		24
Realized Net Income	\$17,813,000		27



Decatur County

2019 CROPS	PLTD	HARV	YLD	UNIT	PROD	RANK
Corn	72,000	70,000	180.0	Bu	12,600,000	19
Soybeans	76,200	76,000	53.9	Bu	4,100,000	21
Wheat	6,400	4,800	74.4	Bu	357,000	10
Alfalfa Hay	---	*	*	Ton	*	*
Other Hay	---	*	*	Ton	*	*
2017 Popcorn	---	*	---	Lbs	*	*

LIVESTOCK	NUMBER HEAD	RANK
Jan 2020 All Cattle	11,700	20
Beef Cows	*	*
Milk Cows	*	*
2017 All Hogs	260,939	3
2017 All Sheep	172	78
2017 Chickens	698	61
2017 Turkeys	15	56

						<u>RANK</u>
2019 Census Population	43,475					35
2017 Total Land Area (acres)	232,213					68
2017 Number of Farms	771					15
2017 Land in Farms (acres)	158,931					55
2017 Average Size of Farm (acres)	206					68
2017 Value of Land & Bldgs (avg/acre)	\$5,547					62
2017 Cropland (acres)	140,136					48
2017 Harvested Cropland (acres)	128,731					52
2017 Pastureland, all types (acres)	1,896					86
2017 Woodland (acres)	11,222					38

			<u>RANK</u>
2018 Cash Receipts	\$96,511,000		53
Crop Receipts	\$55,439,000		64
Livestock Receipts	\$41,072,000		31
2018 Other Income	\$11,229,000		50
Government Payments	\$6,780,000		34
Imputed Income	\$4,449,000		67
2018 Total Income	\$107,740,000		52
Less: Expenses	\$107,285,000		47
Realized Net Income	\$455,000		72



De Kalb County

2019 CROPS	PLTD	HARV	YLD	UNIT	PROD	RANK
Corn	34,000	32,500	168.3	Bu	5,470,000	51
Soybeans	63,200	63,000	52.4	Bu	3,300,000	33
Wheat	10,300	9,800	64.4	Bu	631,000	4
Alfalfa Hay	---	*	*	Ton	*	*
Other Hay	---	*	*	Ton	*	*
2017 Popcorn	---	---	---	Lbs	---	---

LIVESTOCK	NUMBER HEAD	RANK
Jan 2020 All Cattle	13,500	17
Beef Cows	900	57
Milk Cows	1,200	29
2017 All Hogs	1,500	58
2017 All Sheep	472	47
2017 Chickens	1,262	45
2017 Turkeys	*	*

						<u>RANK</u>
2019 Census Population	114,135					15
2017 Total Land Area (acres)	250,946					51
2017 Number of Farms	546					54
2017 Land in Farms (acres)	167,783					49
2017 Average Size of Farm (acres)	307					35
2017 Value of Land & Bldgs (avg/acre)	\$6,633					39
2017 Cropland (acres)	157,627					37
2017 Harvested Cropland (acres)	155,443					37
2017 Pastureland, all types (acres)	2,971					75
2017 Woodland (acres)	4,019					77

			<u>RANK</u>
2018 Cash Receipts	\$107,334,000		44
Crop Receipts	\$97,102,000		29
Livestock Receipts	\$10,232,000		66
2018 Other Income	\$14,736,000		33
Government Payments	\$6,716,000		36
Imputed Income	\$8,020,000		21
2018 Total Income	\$122,070,000		46
Less: Expenses	\$118,728,000		41
Realized Net Income	\$3,342,000		65



Delaware County

2019 CROPS	PLTD	HARV	YLD	UNIT	PROD	RANK
Corn	52,000	49,000	157.6	Bu	7,720,000	39
Soybeans	89,500	89,300	48.8	Bu	4,360,000	18
Wheat	*	*	0.0	Bu	*	*
Alfalfa Hay	---	*	*	Ton	*	*
Other Hay	---	*	*	Ton	*	*
2017 Popcorn	---	*	---	Lbs	*	*

LIVESTOCK	NUMBER HEAD	RANK
Jan 2020 All Cattle	2,200	78
Beef Cows	800	62
Milk Cows	400	45
2017 All Hogs	14,954	45
2017 All Sheep	511	42
2017 Chickens	1,026	50
2017 Turkeys	37	39

COUNTY HIGHLIGHTS



Dubois County

		<u>RANK</u>				<u>RANK</u>	
2019 Census Population	42,736	36	2018 Cash Receipts	\$275,067,000	6		
2017 Total Land Area (acres)	273,453	27	Crop Receipts	\$65,256,000	54		
2017 Number of Farms	757	18	Livestock Receipts	\$209,811,000	3		
2017 Land in Farms (acres)	178,989	41	2018 Other Income	\$12,221,000	46		
2017 Average Size of Farm (acres)	236	61	Government Payments	\$5,555,000	47		
2017 Value of Land & Bldgs (avg/acre)	\$5,455	67	Imputed Income	\$6,666,000	38		
2017 Cropland (acres)	133,395	55	2018 Total Income	\$287,288,000	7		
2017 Harvested Cropland (acres)	124,783	55	Less: Expenses	\$252,255,000	5		
2017 Pastureland, all types (acres)	19,419	6	Realized Net Income	\$35,033,000	10		
2017 Woodland (acres)	23,171	11					

<u>2019 CROPS</u>	<u>PLTD</u>	<u>HARV</u>	<u>YLD</u>	<u>UNIT</u>	<u>PROD</u>	<u>RANK</u>	<u>LIVESTOCK</u>	<u>NUMBER HEAD</u>	<u>RANK</u>
Corn	54,500	50,000	163.6	Bu	8,180,000	38	Jan 2020 All Cattle	20,500	6
Soybeans	42,200	41,800	51.4	Bu	2,150,000	49	Beef Cows	7,900	4
Wheat	7,200	5,300	68.3	Bu	362,000	9	Milk Cows	1,900	21
Alfalfa Hay	---	*	*	Ton	*	*	2017 All Hogs	46,292	22
Other Hay	---	*	*	Ton	*	*	2017 All Sheep	250	64
2017 Popcorn	---	*	---	Lbs	*	*	2017 Chickens	*	*
							2017 Turkeys	1,561,085	2



Elkhart County

		<u>RANK</u>				<u>RANK</u>	
2019 Census Population	206,341	6	2018 Cash Receipts	\$302,811,000	1		
2017 Total Land Area (acres)	296,431	16	Crop Receipts	\$70,642,000	49		
2017 Number of Farms	1,667	2	Livestock Receipts	\$232,169,000	1		
2017 Land in Farms (acres)	174,929	44	2018 Other Income	\$12,497,000	42		
2017 Average Size of Farm (acres)	105	88	Government Payments	\$4,574,000	53		
2017 Value of Land & Bldgs (avg/acre)	\$11,178	1	Imputed Income	\$7,923,000	22		
2017 Cropland (acres)	146,466	43	2018 Total Income	\$315,308,000	1		
2017 Harvested Cropland (acres)	137,114	44	Less: Expenses	\$278,873,000	2		
2017 Pastureland, all types (acres)	14,179	13	Realized Net Income	\$36,435,000	8		
2017 Woodland (acres)	9,976	41					

<u>2019 CROPS</u>	<u>PLTD</u>	<u>HARV</u>	<u>YLD</u>	<u>UNIT</u>	<u>PROD</u>	<u>RANK</u>	<u>LIVESTOCK</u>	<u>NUMBER HEAD</u>	<u>RANK</u>
Corn	50,000	36,000	154.7	Bu	5,570,000	50	Jan 2020 All Cattle	59,000	1
Soybeans	38,000	37,900	48.3	Bu	1,830,000	57	Beef Cows	1,800	32
Wheat	*	*	0.0	Bu	*	*	Milk Cows	18,400	2
Alfalfa Hay	---	*	*	Ton	*	*	2017 All Hogs	54,364	18
Other Hay	---	*	*	Ton	*	*	2017 All Sheep	2,165	4
2017 Popcorn	---	---	---	Lbs	---	---	2017 Chickens	460,792	4
							2017 Turkeys	116	26

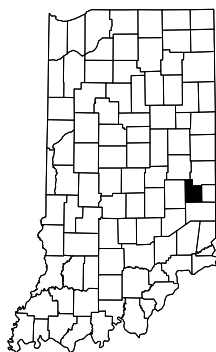

Fayette County

		<u>RANK</u>				<u>RANK</u>	
2019 Census Population	23,102	65	2018 Cash Receipts	\$45,224,000	76		
2017 Total Land Area (acres)	137,613	87	Crop Receipts	\$37,881,000	72		
2017 Number of Farms	343	81	Livestock Receipts	\$7,343,000	72		
2017 Land in Farms (acres)	85,928	78	2018 Other Income	\$5,310,000	78		
2017 Average Size of Farm (acres)	251	55	Government Payments	\$2,964,000	70		
2017 Value of Land & Bldgs (avg/acre)	\$5,656	61	Imputed Income	\$2,346,000	80		
2017 Cropland (acres)	72,207	76	2018 Total Income	\$50,534,000	77		
2017 Harvested Cropland (acres)	69,352	74	Less: Expenses	\$42,458,000	79		
2017 Pastureland, all types (acres)	5,947	44	Realized Net Income	\$8,076,000	51		
2017 Woodland (acres)	6,820	62					

<u>2019 CROPS</u>	<u>PLTD</u>	<u>HARV</u>	<u>YLD</u>	<u>UNIT</u>	<u>PROD</u>	<u>RANK</u>	<u>LIVESTOCK</u>	<u>NUMBER HEAD</u>	<u>RANK</u>
Corn	35,000	34,800	177.3	Bu	6,170,000	47	Jan 2020 All Cattle	5,300	54
Soybeans	37,500	37,300	51.5	Bu	1,920,000	56	Beef Cows	*	*
Wheat	1,800	1,600	64.4	Bu	103,000	39	Milk Cows	*	*
Alfalfa Hay	---	*	*	Ton	*	*	2017 All Hogs	*	*
Other Hay	---	*	*	Ton	*	*	2017 All Sheep	1,514	9
2017 Popcorn	---	---	---	Lbs	---	---	2017 Chickens	355	73
							2017 Turkeys	*	*

COUNTY HIGHLIGHTS

						<u>RANK</u>
2019 Census Population	78,522	21				
2017 Total Land Area (acres)	94,697	91				
2017 Number of Farms	229	89				
2017 Land in Farms (acres)	25,013	89				
2017 Average Size of Farm (acres)	109	86				
2017 Value of Land & Bldgs (avg/acre)	\$5,456	66				
2017 Cropland (acres)	13,838	90				
2017 Harvested Cropland (acres)	12,746	90				
2017 Pastureland, all types (acres)	3,831	65				
2017 Woodland (acres)	5,863	70				

			<u>RANK</u>
2018 Cash Receipts	\$4,967,000	92	
Crop Receipts	\$3,804,000	90	
Livestock Receipts	\$1,163,000	90	
2018 Other Income	\$619,000	92	
Government Payments	\$134,000	92	
Imputed Income	\$485,000	92	
2018 Total Income	\$5,586,000	92	
Less: Expenses	\$6,737,000	90	
Realized Net Income	\$-1,151,000	79	



Floyd County

<u>2019 CROPS</u>	<u>PLTD</u>	<u>HARV</u>	<u>YLD</u>	<u>UNIT</u>	<u>PROD</u>	<u>RANK</u>
Corn	2,900	2,800	146.4	Bu	410,000	68
Soybeans	3,200	3,100	37.1	Bu	115,000	71
Wheat	*	*	0.0	Bu	*	*
Alfalfa Hay	---	*	*	Ton	*	*
Other Hay	---	*	*	Ton	*	*
2017 Popcorn	---	*	---	Lbs	*	*

<u>LIVESTOCK</u>	<u>NUMBER HEAD</u>	<u>RANK</u>
Jan 2020 All Cattle	1,900	81
Beef Cows	1,100	51
Milk Cows	*	*
2017 All Hogs	62	72
2017 All Sheep	183	73
2017 Chickens	743	58
2017 Turkeys	---	---

						<u>RANK</u>
2019 Census Population	16,346	78				
2017 Total Land Area (acres)	253,226	48				
2017 Number of Farms	497	60				
2017 Land in Farms (acres)	212,012	21				
2017 Average Size of Farm (acres)	427	11				
2017 Value of Land & Bldgs (avg/acre)	\$6,732	37				
2017 Cropland (acres)	187,354	25				
2017 Harvested Cropland (acres)	179,312	24				
2017 Pastureland, all types (acres)	8,546	28				
2017 Woodland (acres)	15,827	23				

			<u>RANK</u>
2018 Cash Receipts	\$108,858,000	43	
Crop Receipts	\$106,593,000	22	
Livestock Receipts	\$2,265,000	87	
2018 Other Income	\$17,027,000	19	
Government Payments	\$9,140,000	16	
Imputed Income	\$7,887,000	24	
2018 Total Income	\$125,885,000	41	
Less: Expenses	\$116,847,000	44	
Realized Net Income	\$9,038,000	48	



Fountain County

<u>2019 CROPS</u>	<u>PLTD</u>	<u>HARV</u>	<u>YLD</u>	<u>UNIT</u>	<u>PROD</u>	<u>RANK</u>
Corn	*	*	0.0	Bu	*	*
Soybeans	*	*	0.0	Bu	*	*
Wheat	*	*	0.0	Bu	*	*
Alfalfa Hay	---	*	*	Ton	*	*
Other Hay	---	*	*	Ton	*	*
2017 Popcorn	---	---	---	Lbs	---	---

<u>LIVESTOCK</u>	<u>NUMBER HEAD</u>	<u>RANK</u>
Jan 2020 All Cattle	5,500	49
Beef Cows	2,300	24
Milk Cows	100	53
2017 All Hogs	*	*
2017 All Sheep	510	43
2017 Chickens	637	64
2017 Turkeys	14	58

						<u>RANK</u>
2019 Census Population	22,758	67				
2017 Total Land Area (acres)	246,036	55				
2017 Number of Farms	704	22				
2017 Land in Farms (acres)	133,021	64				
2017 Average Size of Farm (acres)	189	73				
2017 Value of Land & Bldgs (avg/acre)	\$5,670	60				
2017 Cropland (acres)	92,172	69				
2017 Harvested Cropland (acres)	85,472	70				
2017 Pastureland, all types (acres)	18,108	7				
2017 Woodland (acres)	22,342	12				

			<u>RANK</u>
2018 Cash Receipts	\$54,424,000	74	
Crop Receipts	\$43,278,000	67	
Livestock Receipts	\$11,146,000	64	
2018 Other Income	\$8,035,000	65	
Government Payments	\$3,928,000	58	
Imputed Income	\$4,107,000	68	
2018 Total Income	\$62,459,000	74	
Less: Expenses	\$57,662,000	71	
Realized Net Income	\$4,797,000	63	



Franklin County

<u>2019 CROPS</u>	<u>PLTD</u>	<u>HARV</u>	<u>YLD</u>	<u>UNIT</u>	<u>PROD</u>	<u>RANK</u>
Corn	34,700	34,000	152.4	Bu	5,180,000	54
Soybeans	38,000	37,700	41.6	Bu	1,570,000	60
Wheat	2,400	2,200	59.5	Bu	131,000	35
Alfalfa Hay	---	*	*	Ton	*	*
Other Hay	---	*	*	Ton	*	*
2017 Popcorn	---	---	---	Lbs	---	---

<u>LIVESTOCK</u>	<u>NUMBER HEAD</u>	<u>RANK</u>
Jan 2020 All Cattle	10,900	25
Beef Cows	4,800	7
Milk Cows	800	34
2017 All Hogs	15,180	44
2017 All Sheep	502	44
2017 Chickens	2,092	24
2017 Turkeys	1,257	18

COUNTY HIGHLIGHTS



Fulton County

		<u>RANK</u>				<u>RANK</u>			
2019 Census Population	19,974	73		2018 Cash Receipts	\$112,299,000	41			
2017 Total Land Area (acres)	235,775	65		Crop Receipts	\$90,548,000	34			
2017 Number of Farms	635	34		Livestock Receipts	\$21,751,000	46			
2017 Land in Farms (acres)	214,452	19		2018 Other Income	\$11,859,000	47			
2017 Average Size of Farm (acres)	338	26		Government Payments	\$5,595,000	46			
				Imputed Income	\$6,264,000	42			
2017 Value of Land & Bldgs (avg/acre)	\$6,312	49		2018 Total Income	\$124,158,000	44			
2017 Cropland (acres)	197,481	18		Less: Expenses	\$125,332,000	40			
2017 Harvested Cropland (acres)	190,726	19		Realized Net Income	\$-1,174,000	80			
2017 Pastureland, all types (acres)	5,462	49							
2017 Woodland (acres)	7,684	57							
<u>2019 CROPS</u>	<u>PLTD</u>	<u>HARV</u>	<u>YLD</u>	<u>UNIT</u>	<u>PROD</u>	<u>RANK</u>	<u>LIVESTOCK</u>	<u>NUMBER HEAD</u>	<u>RANK</u>
Corn	87,000	84,000	172.6	Bu	14,500,000	13	Jan 2020 All Cattle	9,200	27
Soybeans	66,300	66,200	51.4	Bu	3,400,000	30	Beef Cows	1,600	36
Wheat	2,000	1,700	60.6	Bu	103,000	39	Milk Cows	2,700	13
Alfalfa Hay	---	*	*	Ton	*	*	2017 All Hogs	22,192	37
Other Hay	---	*	*	Ton	*	*	2017 All Sheep	773	31
2017 Popcorn	---	1,019	---	Lbs	4,982,594	14	2017 Chickens	*	*
							2017 Turkeys	*	*



Gibson County

		<u>RANK</u>				<u>RANK</u>			
2019 Census Population	33,659	48		2018 Cash Receipts	\$169,326,000	22			
2017 Total Land Area (acres)	311,997	13		Crop Receipts	\$149,698,000	3			
2017 Number of Farms	513	56		Livestock Receipts	\$19,628,000	50			
2017 Land in Farms (acres)	220,410	18		2018 Other Income	\$17,644,000	16			
2017 Average Size of Farm (acres)	430	10		Government Payments	\$7,691,000	25			
				Imputed Income	\$9,953,000	13			
2017 Value of Land & Bldgs (avg/acre)	\$6,484	42		2018 Total Income	\$186,970,000	22			
2017 Cropland (acres)	203,091	16		Less: Expenses	\$154,771,000	27			
2017 Harvested Cropland (acres)	199,622	16		Realized Net Income	\$32,199,000	14			
2017 Pastureland, all types (acres)	3,315	70							
2017 Woodland (acres)	9,804	43							
<u>2019 CROPS</u>	<u>PLTD</u>	<u>HARV</u>	<u>YLD</u>	<u>UNIT</u>	<u>PROD</u>	<u>RANK</u>	<u>LIVESTOCK</u>	<u>NUMBER HEAD</u>	<u>RANK</u>
Corn	86,000	81,000	179.0	Bu	14,500,000	14	Jan 2020 All Cattle	5,000	57
Soybeans	84,500	81,400	55.0	Bu	4,480,000	17	Beef Cows	1,300	46
Wheat	17,500	13,200	67.4	Bu	890,000	2	Milk Cows	1,000	30
Alfalfa Hay	---	*	*	Ton	*	*	2017 All Hogs	21,032	39
Other Hay	---	*	*	Ton	*	*	2017 All Sheep	317	59
2017 Popcorn	---	---	---	Lbs	---	---	2017 Chickens	365	71
							2017 Turkeys	*	*

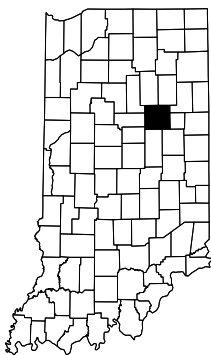

Grant County

		<u>RANK</u>				<u>RANK</u>			
2019 Census Population	65,769	26		2018 Cash Receipts	\$120,556,000	39			
2017 Total Land Area (acres)	265,009	30		Crop Receipts	\$104,219,000	23			
2017 Number of Farms	494	62		Livestock Receipts	\$16,337,000	58			
2017 Land in Farms (acres)	190,076	36		2018 Other Income	\$14,074,000	35			
2017 Average Size of Farm (acres)	385	19		Government Payments	\$9,405,000	14			
				Imputed Income	\$4,669,000	64			
2017 Value of Land & Bldgs (avg/acre)	\$7,059	27		2018 Total Income	\$134,630,000	39			
2017 Cropland (acres)	181,399	28		Less: Expenses	\$117,499,000	43			
2017 Harvested Cropland (acres)	177,131	26		Realized Net Income	\$17,131,000	30			
2017 Pastureland, all types (acres)	2,058	84							
2017 Woodland (acres)	3,031	84							
<u>2019 CROPS</u>	<u>PLTD</u>	<u>HARV</u>	<u>YLD</u>	<u>UNIT</u>	<u>PROD</u>	<u>RANK</u>	<u>LIVESTOCK</u>	<u>NUMBER HEAD</u>	<u>RANK</u>
Corn	*	*	0.0	Bu	*	*	Jan 2020 All Cattle	2,400	77
Soybeans	*	*	0.0	Bu	*	*	Beef Cows	*	*
Wheat	*	*	0.0	Bu	*	*	Milk Cows	*	*
Alfalfa Hay	---	*	*	Ton	*	*	2017 All Hogs	39,110	25
Other Hay	---	*	*	Ton	*	*	2017 All Sheep	182	74
2017 Popcorn	---	1,553	---	Lbs	6,562,848	12	2017 Chickens	22,847	9
							2017 Turkeys	24	47

COUNTY HIGHLIGHTS

			<u>RANK</u>
2019 Census Population	31,922		53
2017 Total Land Area (acres)	347,179		4
2017 Number of Farms	828		13
2017 Land in Farms (acres)	168,894		47
2017 Average Size of Farm (acres)	204		69
2017 Value of Land & Bldgs (avg/acre)	\$4,952		76
2017 Cropland (acres)	124,174		59
2017 Harvested Cropland (acres)	114,998		61
2017 Pastureland, all types (acres)	23,126		4
2017 Woodland (acres)	18,845		17

			<u>RANK</u>
2018 Cash Receipts	\$105,114,000		48
Crop Receipts	\$55,514,000		63
Livestock Receipts	\$49,600,000		25
2018 Other Income	\$8,145,000		64
Government Payments	\$2,976,000		68
Imputed Income	\$5,169,000		55
2018 Total Income	\$113,259,000		50
Less: Expenses	\$91,003,000		57
Realized Net Income	\$22,256,000		22

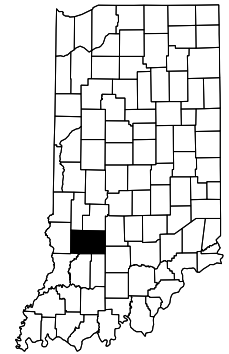

**Greene
County**

2019 CROPS	PLTD	HARV	YLD	UNIT	PROD	<u>RANK</u>
Corn	42,000	38,500	133.8	Bu	5,150,000	55
Soybeans	*	*	0.0	Bu	*	*
Wheat	600	500	70.0	Bu	35,000	51
Alfalfa Hay	---	*	*	Ton	*	*
Other Hay	---	*	*	Ton	*	*
2017 Popcorn	---	*	---	Lbs	*	*

LIVESTOCK	NUMBER HEAD	<u>RANK</u>
Jan 2020 All Cattle	11,300	22
Beef Cows	6,200	5
Milk Cows	300	47
2017 All Hogs	*	*
2017 All Sheep	1,292	16
2017 Chickens	4,928	12
2017 Turkeys	448,127	7

			<u>RANK</u>
2019 Census Population	338,011		4
2017 Total Land Area (acres)	252,371		50
2017 Number of Farms	585		43
2017 Land in Farms (acres)	127,277		66
2017 Average Size of Farm (acres)	218		66
2017 Value of Land & Bldgs (avg/acre)	\$8,750		5
2017 Cropland (acres)	117,445		61
2017 Harvested Cropland (acres)	115,153		60
2017 Pastureland, all types (acres)	2,814		79
2017 Woodland (acres)	3,928		78

			<u>RANK</u>
2018 Cash Receipts	\$107,259,000		45
Crop Receipts	\$102,331,000		25
Livestock Receipts	\$4,928,000		76
2018 Other Income	\$11,143,000		52
Government Payments	\$4,336,000		54
Imputed Income	\$6,807,000		36
2018 Total Income	\$118,402,000		48
Less: Expenses	\$101,270,000		50
Realized Net Income	\$17,132,000		29

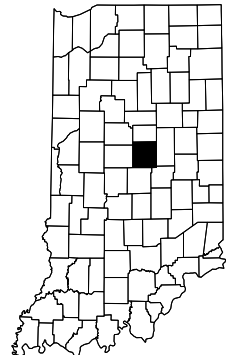

**Hamilton
County**

2019 CROPS	PLTD	HARV	YLD	UNIT	PROD	<u>RANK</u>
Corn	40,000	39,500	156.7	Bu	6,190,000	46
Soybeans	58,000	56,400	48.8	Bu	2,750,000	42
Wheat	*	*	0.0	Bu	*	*
Alfalfa Hay	---	*	*	Ton	*	*
Other Hay	---	*	*	Ton	*	*
2017 Popcorn	---	---	---	Lbs	---	---

LIVESTOCK	NUMBER HEAD	<u>RANK</u>
Jan 2020 All Cattle	2,800	71
Beef Cows	900	57
Milk Cows	100	53
2017 All Hogs	546	61
2017 All Sheep	1,441	11
2017 Chickens	2,009	30
2017 Turkeys	*	*

			<u>RANK</u>
2019 Census Population	78,168		22
2017 Total Land Area (acres)	195,846		79
2017 Number of Farms	551		52
2017 Land in Farms (acres)	169,656		45
2017 Average Size of Farm (acres)	308		34
2017 Value of Land & Bldgs (avg/acre)	\$7,543		20
2017 Cropland (acres)	161,238		36
2017 Harvested Cropland (acres)	159,222		35
2017 Pastureland, all types (acres)	4,085		60
2017 Woodland (acres)	2,916		87

			<u>RANK</u>
2018 Cash Receipts	\$106,583,000		46
Crop Receipts	\$85,408,000		39
Livestock Receipts	\$21,175,000		48
2018 Other Income	\$15,864,000		25
Government Payments	\$10,130,000		10
Imputed Income	\$5,734,000		50
2018 Total Income	\$122,447,000		45
Less: Expenses	\$112,164,000		45
Realized Net Income	\$10,283,000		47



**Hancock
County**

2019 CROPS	PLTD	HARV	YLD	UNIT	PROD	<u>RANK</u>
Corn	47,000	45,000	138.2	Bu	6,220,000	45
Soybeans	69,100	68,600	42.3	Bu	2,900,000	41
Wheat	4,400	3,000	66.0	Bu	198,000	28
Alfalfa Hay	---	*	*	Ton	*	*
Other Hay	---	*	*	Ton	*	*
2017 Popcorn	---	---	---	Lbs	---	---

LIVESTOCK	NUMBER HEAD	<u>RANK</u>
Jan 2020 All Cattle	2,800	71
Beef Cows	1,100	51
Milk Cows	100	53
2017 All Hogs	92,448	14
2017 All Sheep	1,117	19
2017 Chickens	2,212	23
2017 Turkeys	21	51

COUNTY HIGHLIGHTS



Harrison County

		RANK				RANK	
2019 Census Population	40,515	37	2018 Cash Receipts	\$66,007,000	67		
2017 Total Land Area (acres)	310,090	14	Crop Receipts	\$35,480,000	75		
2017 Number of Farms	1,054	6	Livestock Receipts	\$30,527,000	39		
2017 Land in Farms (acres)	148,603	58					
2017 Average Size of Farm (acres)	141	83	2018 Other Income	\$8,147,000	63		
			Government Payments	\$3,042,000	67		
2017 Value of Land & Bldgs (avg/acre)	\$4,575	80	Imputed Income	\$5,105,000	57		
2017 Cropland (acres)	100,679	68					
2017 Harvested Cropland (acres)	91,844	67	2018 Total Income	\$74,154,000	67		
2017 Pastureland, all types (acres)	21,189	5	Less: Expenses	\$76,376,000	64		
2017 Woodland (acres)	23,995	9	Realized Net Income	\$-2,222,000	88		

2019 CROPS	PLTD	HARV	YLD	UNIT	PROD	RANK	LIVESTOCK	NUMBER	HEAD	RANK
Corn	23,000	22,700	133.9	Bu	3,040,000	57	Jan 2020 All Cattle	19,500	7	
Soybeans	31,500	31,400	43.6	Bu	1,370,000	62	Beef Cows	8,100	2	
Wheat	2,700	1,800	48.3	Bu	87,000	44	Milk Cows	600	37	
Alfalfa Hay	---	*	*	Ton	*	*	2017 All Hogs	*	*	
Other Hay	---	*	*	Ton	*	*	2017 All Sheep	575	39	
2017 Popcorn	---	4,994	---	Lbs	24,346,346	3	2017 Chickens	3,357	18	
							2017 Turkeys	321,086	8	

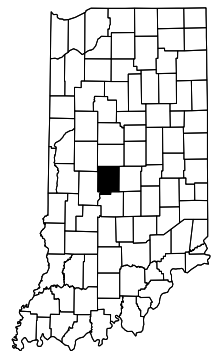

Hendricks County

		RANK				RANK	
2019 Census Population	170,311	10	2018 Cash Receipts	\$146,800,000	30		
2017 Total Land Area (acres)	260,412	38	Crop Receipts	\$138,887,000	6		
2017 Number of Farms	658	29	Livestock Receipts	\$7,913,000	71		
2017 Land in Farms (acres)	152,836	56					
2017 Average Size of Farm (acres)	232	62	2018 Other Income	\$10,336,000	54		
			Government Payments	\$3,824,000	59		
2017 Value of Land & Bldgs (avg/acre)	\$7,638	15	Imputed Income	\$6,512,000	40		
2017 Cropland (acres)	141,477	46					
2017 Harvested Cropland (acres)	138,581	42	2018 Total Income	\$157,136,000	33		
2017 Pastureland, all types (acres)	6,039	42	Less: Expenses	\$135,788,000	35		
2017 Woodland (acres)	3,205	83	Realized Net Income	\$21,348,000	24		

2019 CROPS	PLTD	HARV	YLD	UNIT	PROD	RANK	LIVESTOCK	NUMBER	HEAD	RANK
Corn	59,000	58,500	176.1	Bu	10,300,000	26	Jan 2020 All Cattle	3,900	67	
Soybeans	68,500	68,300	53.1	Bu	3,630,000	28	Beef Cows	1,600	36	
Wheat	*	*	0.0	Bu	*	*	Milk Cows	100	53	
Alfalfa Hay	---	*	*	Ton	*	*	2017 All Hogs	*	*	
Other Hay	---	*	*	Ton	*	*	2017 All Sheep	807	29	
2017 Popcorn	---	---	---	Lbs	---	---	2017 Chickens	4,517	13	
							2017 Turkeys	59	31	



Henry County

		RANK				RANK	
2019 Census Population	47,972	29	2018 Cash Receipts	\$112,698,000	40		
2017 Total Land Area (acres)	250,801	52	Crop Receipts	\$82,193,000	40		
2017 Number of Farms	636	33	Livestock Receipts	\$30,505,000	40		
2017 Land in Farms (acres)	168,496	48					
2017 Average Size of Farm (acres)	265	47	2018 Other Income	\$18,564,000	14		
			Government Payments	\$10,811,000	8		
2017 Value of Land & Bldgs (avg/acre)	\$5,987	57	Imputed Income	\$7,753,000	26		
2017 Cropland (acres)	151,901	41					
2017 Harvested Cropland (acres)	147,947	40	2018 Total Income	\$131,262,000	40		
2017 Pastureland, all types (acres)	6,894	40	Less: Expenses	\$118,112,000	42		
2017 Woodland (acres)	5,306	73	Realized Net Income	\$13,150,000	39		

2019 CROPS	PLTD	HARV	YLD	UNIT	PROD	RANK	LIVESTOCK	NUMBER	HEAD	RANK
Corn	*	*	0.0	Bu	*	*	Jan 2020 All Cattle	11,600	21	
Soybeans	82,500	82,400	45.8	Bu	3,770,000	27	Beef Cows	2,100	27	
Wheat	3,600	3,200	67.2	Bu	215,000	25	Milk Cows	3,400	10	
Alfalfa Hay	---	*	*	Ton	*	*	2017 All Hogs	20,739	40	
Other Hay	---	*	*	Ton	*	*	2017 All Sheep	1,655	7	
2017 Popcorn	---	---	---	Lbs	---	---	2017 Chickens	2,413	22	
							2017 Turkeys	41	38	

COUNTY HIGHLIGHTS

		<u>RANK</u>
2019 Census Population	82,544	19
2017 Total Land Area (acres)	187,520	82
2017 Number of Farms	422	72
2017 Land in Farms (acres)	145,720	60
2017 Average Size of Farm (acres)	345	25
2017 Value of Land & Bldgs (avg/acre)	\$7,765	13
2017 Cropland (acres)	138,046	52
2017 Harvested Cropland (acres)	136,068	45
2017 Pastureland, all types (acres)	2,056	85
2017 Woodland (acres)	3,549	81

		<u>RANK</u>
2018 Cash Receipts	\$110,575,000	42
Crop Receipts	\$80,687,000	42
Livestock Receipts	\$29,888,000	41
2018 Other Income	\$14,486,000	34
Government Payments	\$9,106,000	17
Imputed Income	\$5,380,000	54
2018 Total Income	\$125,061,000	42
Less: Expenses	\$126,239,000	39
Realized Net Income	\$-1,178,000	81



**Howard
County**

2019 CROPS	PLTD	HARV	YLD	UNIT	PROD	RANK
Corn	56,000	55,500	185.6	Bu	10,300,000	27
Soybeans	69,700	69,500	55.4	Bu	3,850,000	24
Wheat	*	*	0.0	Bu	*	*
Alfalfa Hay	---	*	*	Ton	*	*
Other Hay	---	*	*	Ton	*	*
2017 Popcorn	---	---	---	Lbs	---	---

LIVESTOCK	NUMBER HEAD	RANK
Jan 2020 All Cattle	2,800	71
Beef Cows	600	66
Milk Cows	500	40
2017 All Hogs	61,785	17
2017 All Sheep	161	81
2017 Chickens	2,581	21
2017 Turkeys	*	*

		<u>RANK</u>
2019 Census Population	36,520	43
2017 Total Land Area (acres)	244,895	57
2017 Number of Farms	611	40
2017 Land in Farms (acres)	197,236	32
2017 Average Size of Farm (acres)	323	28
2017 Value of Land & Bldgs (avg/acre)	\$6,854	31
2017 Cropland (acres)	181,427	27
2017 Harvested Cropland (acres)	174,162	28
2017 Pastureland, all types (acres)	5,073	53
2017 Woodland (acres)	6,467	65

		<u>RANK</u>
2018 Cash Receipts	\$161,821,000	26
Crop Receipts	\$89,795,000	35
Livestock Receipts	\$72,026,000	19
2018 Other Income	\$18,708,000	12
Government Payments	\$11,681,000	3
Imputed Income	\$7,027,000	33
2018 Total Income	\$180,529,000	25
Less: Expenses	\$164,444,000	23
Realized Net Income	\$16,085,000	31

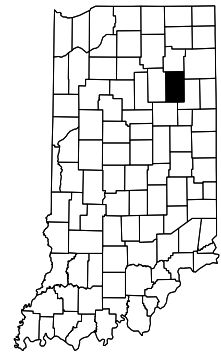

**Huntington
County**

2019 CROPS	PLTD	HARV	YLD	UNIT	PROD	RANK
Corn	48,000	45,800	181.0	Bu	8,290,000	37
Soybeans	90,400	90,200	54.3	Bu	4,900,000	9
Wheat	*	*	0.0	Bu	*	*
Alfalfa Hay	---	*	*	Ton	*	*
Other Hay	---	*	*	Ton	*	*
2017 Popcorn	---	1,589	---	Lbs	6,577,607	11

LIVESTOCK	NUMBER HEAD	RANK
Jan 2020 All Cattle	8,300	34
Beef Cows	800	62
Milk Cows	3,100	11
2017 All Hogs	27,501	34
2017 All Sheep	671	34
2017 Chickens	657,226	3
2017 Turkeys	*	*

		<u>RANK</u>
2019 Census Population	44,231	34
2017 Total Land Area (acres)	325,953	8
2017 Number of Farms	665	27
2017 Land in Farms (acres)	201,297	28
2017 Average Size of Farm (acres)	303	36
2017 Value of Land & Bldgs (avg/acre)	\$5,295	71
2017 Cropland (acres)	155,928	39
2017 Harvested Cropland (acres)	144,872	41
2017 Pastureland, all types (acres)	9,952	25
2017 Woodland (acres)	28,926	3

		<u>RANK</u>
2018 Cash Receipts	\$190,551,000	17
Crop Receipts	\$71,705,000	47
Livestock Receipts	\$118,846,000	11
2018 Other Income	\$16,679,000	22
Government Payments	\$7,303,000	28
Imputed Income	\$9,376,000	16
2018 Total Income	\$207,230,000	17
Less: Expenses	\$165,824,000	22
Realized Net Income	\$41,406,000	6

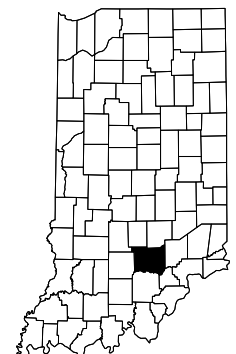

**Jackson
County**

2019 CROPS	PLTD	HARV	YLD	UNIT	PROD	RANK
Corn	*	*	0.0	Bu	*	*
Soybeans	*	*	0.0	Bu	*	*
Wheat	5,800	4,400	70.2	Bu	309,000	12
Alfalfa Hay	---	*	*	Ton	*	*
Other Hay	---	*	*	Ton	*	*
2017 Popcorn	---	514	---	Lbs	2,412,985	18

LIVESTOCK	NUMBER HEAD	RANK
Jan 2020 All Cattle	13,300	18
Beef Cows	3,300	12
Milk Cows	2,300	15
2017 All Hogs	21,656	38
2017 All Sheep	886	27
2017 Chickens	*	*
2017 Turkeys	24	48

COUNTY HIGHLIGHTS

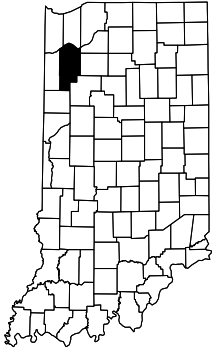

**Jasper
County**

		RANK				RANK			
2019 Census Population	33,562	49	2018 Cash Receipts	\$274,108,000	7				
2017 Total Land Area (acres)	358,160	3	Crop Receipts	\$127,826,000	11				
2017 Number of Farms	611	39	Livestock Receipts	\$146,282,000	6				
2017 Land in Farms (acres)	270,137	5	2018 Other Income	\$20,476,000	8				
2017 Average Size of Farm (acres)	442	7	Government Payments	\$7,715,000	24				
			Imputed Income	\$12,761,000	4				
2017 Value of Land & Bldgs (avg/acre)	\$6,456	43	2018 Total Income	\$294,584,000	5				
2017 Cropland (acres)	251,565	4	Less: Expenses	\$296,621,000	1				
2017 Harvested Cropland (acres)	239,431	5	Realized Net Income	\$-2,037,000	85				
2017 Pastureland, all types (acres)	3,974	62							
2017 Woodland (acres)	6,309	66							
2019 CROPS	PLTD	HARV	YLD	UNIT	PROD	RANK	LIVESTOCK	NUMBER HEAD	RANK
Corn	*	*	0.0	Bu	*	*	Jan 2020 All Cattle	41,000	3
Soybeans	*	*	0.0	Bu	*	*	Beef Cows	1,700	33
Wheat	*	*	0.0	Bu	*	*	Milk Cows	24,000	1
Alfalfa Hay	---	*	*	Ton	*	*	2017 All Hogs	32,282	30
Other Hay	---	*	*	Ton	*	*	2017 All Sheep	426	48
2017 Popcorn	---	1,589	---	Lbs	8,044,136	8	2017 Chickens	619	65
							2017 Turkeys	51	34

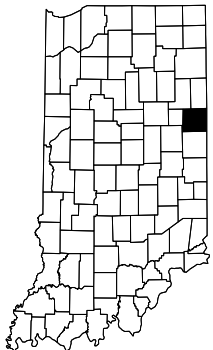

**Jay
County**

		RANK				RANK			
2019 Census Population	20,436	70	2018 Cash Receipts	\$288,188,000	2				
2017 Total Land Area (acres)	245,699	56	Crop Receipts	\$81,845,000	41				
2017 Number of Farms	770	16	Livestock Receipts	\$206,343,000	4				
2017 Land in Farms (acres)	207,594	26	2018 Other Income	\$16,409,000	24				
2017 Average Size of Farm (acres)	270	46	Government Payments	\$8,491,000	20				
			Imputed Income	\$7,918,000	23				
2017 Value of Land & Bldgs (avg/acre)	\$7,585	18	2018 Total Income	\$304,597,000	3				
2017 Cropland (acres)	190,321	23	Less: Expenses	\$222,518,000	10				
2017 Harvested Cropland (acres)	181,685	23	Realized Net Income	\$82,079,000	1				
2017 Pastureland, all types (acres)	3,434	69							
2017 Woodland (acres)	9,060	47							
2019 CROPS	PLTD	HARV	YLD	UNIT	PROD	RANK	LIVESTOCK	NUMBER HEAD	RANK
Corn	53,000	51,500	164.9	Bu	8,490,000	36	Jan 2020 All Cattle	11,300	22
Soybeans	98,000	97,400	49.3	Bu	4,800,000	10	Beef Cows	1,000	55
Wheat	7,600	6,200	45.8	Bu	284,000	15	Milk Cows	1,900	21
Alfalfa Hay	---	*	*	Ton	*	*	2017 All Hogs	271,765	2
Other Hay	---	*	*	Ton	*	*	2017 All Sheep	1,103	20
2017 Popcorn	---	*	---	Lbs	*	*	2017 Chickens	5,879,710	1
							2017 Turkeys	581,404	3



**Jefferson
County**

		RANK				RANK			
2019 Census Population	32,308	52	2018 Cash Receipts	\$37,075,000	81				
2017 Total Land Area (acres)	230,805	69	Crop Receipts	\$27,650,000	80				
2017 Number of Farms	684	25	Livestock Receipts	\$9,425,000	68				
2017 Land in Farms (acres)	106,600	73	2018 Other Income	\$6,126,000	73				
2017 Average Size of Farm (acres)	156	80	Government Payments	\$2,825,000	74				
			Imputed Income	\$3,301,000	75				
2017 Value of Land & Bldgs (avg/acre)	\$4,141	87	2018 Total Income	\$43,201,000	81				
2017 Cropland (acres)	66,906	79	Less: Expenses	\$44,593,000	77				
2017 Harvested Cropland (acres)	61,087	79	Realized Net Income	\$-1,392,000	82				
2017 Pastureland, all types (acres)	15,357	11							
2017 Woodland (acres)	24,173	8							
2019 CROPS	PLTD	HARV	YLD	UNIT	PROD	RANK	LIVESTOCK	NUMBER HEAD	RANK
Corn	22,000	21,200	123.6	Bu	2,620,000	59	Jan 2020 All Cattle	7,300	40
Soybeans	31,400	31,200	32.1	Bu	1,000,000	65	Beef Cows	3,800	11
Wheat	1,200	1,000	62.0	Bu	62,000	49	Milk Cows	500	40
Alfalfa Hay	---	*	*	Ton	*	*	2017 All Hogs	272	65
Other Hay	---	*	*	Ton	*	*	2017 All Sheep	362	52
2017 Popcorn	---	---	---	Lbs	---	---	2017 Chickens	2,080	26
							2017 Turkeys	30	43

COUNTY HIGHLIGHTS

			<u>RANK</u>
2019 Census Population	27,735		58
2017 Total Land Area (acres)	241,018		60
2017 Number of Farms	510		57
2017 Land in Farms (acres)	128,109		65
2017 Average Size of Farm (acres)	251		54

2017 Value of Land & Bldgs (avg/acre)	\$4,564		81
2017 Cropland (acres)	91,142		70
2017 Harvested Cropland (acres)	86,524		69
2017 Pastureland, all types (acres)	7,722		33
2017 Woodland (acres)	25,275		5

2019 CROPS	PLTD	HARV	YLD	UNIT	PROD	RANK
Corn	21,500	19,200	135.4	Bu	2,600,000	60
Soybeans	44,000	43,800	45.7	Bu	2,000,000	52
Wheat	*	*	0.0	Bu	*	*
Alfalfa Hay	---	*	*	Ton	*	*
Other Hay	---	*	*	Ton	*	*
2017 Popcorn	---	---	---	Lbs	---	---

			<u>RANK</u>
2018 Cash Receipts	\$79,272,000		60
Crop Receipts	\$43,003,000		68
Livestock Receipts	\$36,269,000		34

2018 Other Income	\$9,102,000		60
Government Payments	\$3,939,000		57
Imputed Income	\$5,163,000		56

2018 Total Income	\$88,374,000		61
Less: Expenses	\$85,994,000		62
Realized Net Income	\$2,380,000		68

LIVESTOCK	NUMBER HEAD	RANK
Jan 2020 All Cattle	6,600	44
Beef Cows	3,100	13
Milk Cows	200	51
2017 All Hogs	8,521	51
2017 All Sheep	381	51
2017 Chickens	*	*
2017 Turkeys	25	45



Jennings County

			<u>RANK</u>
2019 Census Population	158,167		11
2017 Total Land Area (acres)	205,075		75
2017 Number of Farms	642		32
2017 Land in Farms (acres)	141,111		62
2017 Average Size of Farm (acres)	220		65

2017 Value of Land & Bldgs (avg/acre)	\$6,745		35
2017 Cropland (acres)	121,977		60
2017 Harvested Cropland (acres)	119,098		58
2017 Pastureland, all types (acres)	5,869		45
2017 Woodland (acres)	8,562		50

2019 CROPS	PLTD	HARV	YLD	UNIT	PROD	RANK
Corn	38,500	38,000	169.2	Bu	6,430,000	43
Soybeans	45,900	45,700	53.6	Bu	2,450,000	46
Wheat	4,000	3,300	68.8	Bu	227,000	23
Alfalfa Hay	---	*	*	Ton	*	*
Other Hay	---	*	*	Ton	*	*
2017 Popcorn	---	---	---	Lbs	---	---

			<u>RANK</u>
2018 Cash Receipts	\$78,997,000		61
Crop Receipts	\$66,133,000		53
Livestock Receipts	\$12,864,000		62

2018 Other Income	\$10,186,000		56
Government Payments	\$5,198,000		50
Imputed Income	\$4,988,000		59

2018 Total Income	\$89,183,000		60
Less: Expenses	\$90,175,000		58
Realized Net Income	\$-992,000		78

LIVESTOCK	NUMBER HEAD	RANK
Jan 2020 All Cattle	5,300	54
Beef Cows	*	*
Milk Cows	*	*
2017 All Hogs	*	*
2017 All Sheep	939	26
2017 Chickens	1,626	37
2017 Turkeys	37	40



Johnson County

			<u>RANK</u>
2019 Census Population	36,594		42
2017 Total Land Area (acres)	330,259		6
2017 Number of Farms	496		61
2017 Land in Farms (acres)	311,216		1
2017 Average Size of Farm (acres)	627		2

2017 Value of Land & Bldgs (avg/acre)	\$6,224		54
2017 Cropland (acres)	289,932		1
2017 Harvested Cropland (acres)	278,392		1
2017 Pastureland, all types (acres)	3,951		63
2017 Woodland (acres)	9,806		42

2019 CROPS	PLTD	HARV	YLD	UNIT	PROD	RANK
Corn	*	*	0.0	Bu	*	*
Soybeans	*	*	0.0	Bu	*	*
Wheat	11,600	10,700	63.1	Bu	675,000	3
Alfalfa Hay	---	*	*	Ton	*	*
Other Hay	---	*	*	Ton	*	*
2017 Popcorn	---	*	---	Lbs	*	*

			<u>RANK</u>
2018 Cash Receipts	\$235,853,000		8
Crop Receipts	\$195,044,000		1
Livestock Receipts	\$40,809,000		32

2018 Other Income	\$23,230,000		3
Government Payments	\$11,184,000		5
Imputed Income	\$12,046,000		7

2018 Total Income	\$259,083,000		8
Less: Expenses	\$224,724,000		9
Realized Net Income	\$34,359,000		11

LIVESTOCK	NUMBER HEAD	RANK
Jan 2020 All Cattle	4,200	63
Beef Cows	1,600	36
Milk Cows	100	53
2017 All Hogs	38,636	27
2017 All Sheep	221	68
2017 Chickens	840	53
2017 Turkeys	221,156	9



Knox County

COUNTY HIGHLIGHTS



Kosciusko County

								<u>RANK</u>										<u>RANK</u>	
2019 Census Population								79,456	20	2018 Cash Receipts								\$279,990,000	4
2017 Total Land Area (acres)								340,106	5	Crop Receipts								\$113,596,000	18
2017 Number of Farms								1,042	7	Livestock Receipts								\$166,394,000	5
2017 Land in Farms (acres)								261,674	6	2018 Other Income								\$17,073,000	18
2017 Average Size of Farm (acres)								251	53	Government Payments								\$6,973,000	31
2017 Value of Land & Bldgs (avg/acre)								\$7,120	25	Imputed Income								\$10,100,000	11
2017 Cropland (acres)								229,746	9	2018 Total Income								\$297,063,000	4
2017 Harvested Cropland (acres)								216,980	10	Less: Expenses								\$257,697,000	4
2017 Pastureland, all types (acres)								10,932	22	Realized Net Income								\$39,366,000	7
2017 Woodland (acres)								15,297	24										
<u>2019 CROPS</u>								<u>PLTD</u>	<u>HARV</u>	<u>YLD</u>	<u>UNIT</u>	<u>PROD</u>	<u>RANK</u>	<u>LIVESTOCK</u>		<u>NUMBER HEAD</u>	<u>RANK</u>		
Corn								104,000	99,000	173.7	Bu	17,200,000	6	Jan 2020 All Cattle		21,000	5		
Soybeans								77,600	77,500	49.0	Bu	3,800,000	26	Beef Cows		2,200	26		
Wheat								4,800	3,600	70.0	Bu	252,000	19	Milk Cows		3,700	9		
Alfalfa Hay								---	*	*	Ton	*	*	2017 All Hogs		147,464	9		
Other Hay								---	*	*	Ton	*	*	2017 All Sheep		1,037	24		
2017 Popcorn								---	*	---	Lbs	*	*	2017 Chickens		*	*		
														2017 Turkeys		48	36		



Lagrange County

								<u>RANK</u>										<u>RANK</u>	
2019 Census Population								39,614	38	2018 Cash Receipts								\$277,907,000	5
2017 Total Land Area (acres)								242,963	59	Crop Receipts								\$51,454,000	66
2017 Number of Farms								2,144	1	Livestock Receipts								\$226,453,000	2
2017 Land in Farms (acres)								195,370	33	2018 Other Income								\$15,769,000	26
2017 Average Size of Farm (acres)								91	90	Government Payments								\$3,456,000	64
2017 Value of Land & Bldgs (avg/acre)								\$9,249	3	Imputed Income								\$12,313,000	5
2017 Cropland (acres)								144,137	44	2018 Total Income								\$293,676,000	6
2017 Harvested Cropland (acres)								128,860	51	Less: Expenses								\$233,932,000	6
2017 Pastureland, all types (acres)								31,737	2	Realized Net Income								\$59,744,000	2
2017 Woodland (acres)								21,244	13										
<u>2019 CROPS</u>								<u>PLTD</u>	<u>HARV</u>	<u>YLD</u>	<u>UNIT</u>	<u>PROD</u>	<u>RANK</u>	<u>LIVESTOCK</u>		<u>NUMBER HEAD</u>	<u>RANK</u>		
Corn								45,000	40,000	133.3	Bu	5,330,000	53	Jan 2020 All Cattle		58,000	2		
Soybeans								32,800	32,600	47.5	Bu	1,550,000	61	Beef Cows		2,700	16		
Wheat								*	*	0.0	Bu	*	*	Milk Cows		12,400	3		
Alfalfa Hay								---	*	*	Ton	*	*	2017 All Hogs		30,423	31		
Other Hay								---	*	*	Ton	*	*	2017 All Sheep		2,576	1		
2017 Popcorn								---	*	---	Lbs	*	*	2017 Chickens		901,594	2		
														2017 Turkeys		192	21		



Lake County

								<u>RANK</u>										<u>RANK</u>	
2019 Census Population								485,493	2	2018 Cash Receipts								\$61,885,000	69
2017 Total Land Area (acres)								319,272	12	Crop Receipts								\$60,056,000	61
2017 Number of Farms								384	77	Livestock Receipts								\$1,829,000	89
2017 Land in Farms (acres)								112,451	71	2018 Other Income								\$7,916,000	66
2017 Average Size of Farm (acres)								293	38	Government Payments								\$2,972,000	69
2017 Value of Land & Bldgs (avg/acre)								\$6,966	29	Imputed Income								\$4,944,000	61
2017 Cropland (acres)								106,022	64	2018 Total Income								\$69,801,000	68
2017 Harvested Cropland (acres)								101,962	64	Less: Expenses								\$86,439,000	61
2017 Pastureland, all types (acres)								2,090	83	Realized Net Income								\$-16,638,000	92
2017 Woodland (acres)								2,129	89										
<u>2019 CROPS</u>								<u>PLTD</u>	<u>HARV</u>	<u>YLD</u>	<u>UNIT</u>	<u>PROD</u>	<u>RANK</u>	<u>LIVESTOCK</u>		<u>NUMBER HEAD</u>	<u>RANK</u>		
Corn								*	*	0.0	Bu	*	*	Jan 2020 All Cattle		1,600	84		
Soybeans								41,000	40,800	48.3	Bu	1,970,000	54	Beef Cows		600	66		
Wheat								1,300	1,100	81.8	Bu	90,000	42	Milk Cows		500	40		
Alfalfa Hay								---	*	*	Ton	*	*	2017 All Hogs		*	*		
Other Hay								---	*	*	Ton	*	*	2017 All Sheep		213	72		
2017 Popcorn								---	*	---	Lbs	*	*	2017 Chickens		824	54		
														2017 Turkeys		35	42		

COUNTY HIGHLIGHTS

		<u>RANK</u>
2019 Census Population	109,888	16
2017 Total Land Area (acres)	382,910	2
2017 Number of Farms	740	20
2017 Land in Farms (acres)	248,872	8
2017 Average Size of Farm (acres)	336	27
2017 Value of Land & Bldgs (avg/acre)	\$7,355	22
2017 Cropland (acres)	229,986	8
2017 Harvested Cropland (acres)	222,098	8
2017 Pastureland, all types (acres)	4,713	54
2017 Woodland (acres)	7,794	55

		<u>RANK</u>
2018 Cash Receipts	\$169,376,000	21
Crop Receipts	\$127,099,000	12
Livestock Receipts	\$42,277,000	29
2018 Other Income	\$22,607,000	4
Government Payments	\$8,097,000	21
Imputed Income	\$14,510,000	2
2018 Total Income	\$191,983,000	20
Less: Expenses	\$191,577,000	17
Realized Net Income	\$406,000	73

2019 CROPS	PLTD	HARV	YLD	UNIT	PROD	<u>RANK</u>
Corn	107,000	104,000	148.1	Bu	15,400,000	10
Soybeans	87,000	86,800	50.1	Bu	4,350,000	19
Wheat	6,600	3,000	70.0	Bu	210,000	26
Alfalfa Hay	---	*	*	Ton	*	*
Other Hay	---	*	*	Ton	*	*
2017 Popcorn	---	2,459	---	Lbs	13,210,060	6

LIVESTOCK	NUMBER HEAD	<u>RANK</u>
Jan 2020 All Cattle	15,000	13
Beef Cows	1,500	41
Milk Cows	6,100	6
2017 All Hogs	12,542	46
2017 All Sheep	393	50
2017 Chickens	1,127	46
2017 Turkeys	37	41



LaPorte County

		<u>RANK</u>
2019 Census Population	45,370	32
2017 Total Land Area (acres)	287,475	20
2017 Number of Farms	840	11
2017 Land in Farms (acres)	147,306	59
2017 Average Size of Farm (acres)	175	77
2017 Value of Land & Bldgs (avg/acre)	\$3,716	91
2017 Cropland (acres)	82,331	73
2017 Harvested Cropland (acres)	69,520	73
2017 Pastureland, all types (acres)	33,097	1
2017 Woodland (acres)	31,879	1

		<u>RANK</u>
2018 Cash Receipts	\$44,644,000	77
Crop Receipts	\$34,998,000	76
Livestock Receipts	\$9,646,000	67
2018 Other Income	\$5,874,000	76
Government Payments	\$2,501,000	78
Imputed Income	\$3,373,000	73
2018 Total Income	\$50,518,000	78
Less: Expenses	\$45,274,000	76
Realized Net Income	\$5,244,000	61

2019 CROPS	PLTD	HARV	YLD	UNIT	PROD	<u>RANK</u>
Corn	18,300	16,700	130.5	Bu	2,180,000	61
Soybeans	*	*	0.0	Bu	*	*
Wheat	*	*	0.0	Bu	*	*
Alfalfa Hay	---	*	*	Ton	*	*
Other Hay	---	*	*	Ton	*	*
2017 Popcorn	---	---	---	Lbs	---	---

LIVESTOCK	NUMBER HEAD	<u>RANK</u>
Jan 2020 All Cattle	14,000	15
Beef Cows	8,500	1
Milk Cows	300	47
2017 All Hogs	100	70
2017 All Sheep	1,092	22
2017 Chickens	2,033	29
2017 Turkeys	68,054	15



Lawrence County

		<u>RANK</u>
2019 Census Population	129,569	13
2017 Total Land Area (acres)	289,226	19
2017 Number of Farms	667	26
2017 Land in Farms (acres)	207,814	25
2017 Average Size of Farm (acres)	312	31
2017 Value of Land & Bldgs (avg/acre)	\$8,108	8
2017 Cropland (acres)	197,962	17
2017 Harvested Cropland (acres)	193,660	17
2017 Pastureland, all types (acres)	3,106	72
2017 Woodland (acres)	3,874	80

		<u>RANK</u>
2018 Cash Receipts	\$142,546,000	33
Crop Receipts	\$127,854,000	10
Livestock Receipts	\$14,692,000	60
2018 Other Income	\$19,370,000	11
Government Payments	\$9,904,000	12
Imputed Income	\$9,466,000	15
2018 Total Income	\$161,916,000	29
Less: Expenses	\$138,787,000	34
Realized Net Income	\$23,129,000	20

2019 CROPS	PLTD	HARV	YLD	UNIT	PROD	<u>RANK</u>
Corn	63,000	62,000	158.9	Bu	9,850,000	29
Soybeans	100,500	100,200	47.6	Bu	4,770,000	12
Wheat	1,800	1,600	41.3	Bu	66,000	48
Alfalfa Hay	---	*	*	Ton	*	*
Other Hay	---	*	*	Ton	*	*
2017 Popcorn	---	*	---	Lbs	*	*

LIVESTOCK	NUMBER HEAD	<u>RANK</u>
Jan 2020 All Cattle	5,400	51
Beef Cows	1,400	42
Milk Cows	1,600	25
2017 All Hogs	*	*
2017 All Sheep	336	58
2017 Chickens	1,345	43
2017 Turkeys	19	55

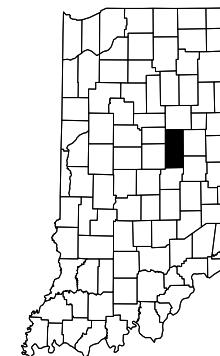

Madison County

COUNTY HIGHLIGHTS

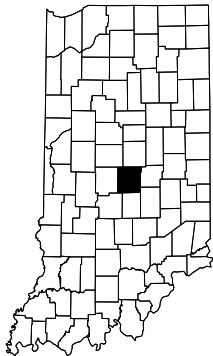

**Marion
County**

						RANK					RANK	
2019 Census Population	964,582					1	2018 Cash Receipts	\$53,758,000			75	
2017 Total Land Area (acres)	253,645					47	Crop Receipts	\$12,111,000			84	
2017 Number of Farms	192					90	Livestock Receipts	\$41,647,000			30	
2017 Land in Farms (acres)	17,371					91						
2017 Average Size of Farm (acres)	90					91	2018 Other Income	\$1,883,000			88	
							Government Payments	\$812,000			85	
2017 Value of Land & Bldgs (avg/acre)	\$10,564					2	Imputed Income	\$1,071,000			87	
2017 Cropland (acres)	15,479					89	2018 Total Income	\$55,641,000			75	
2017 Harvested Cropland (acres)	14,793					88	Less: Expenses	\$30,582,000			83	
2017 Pastureland, all types (acres)	790					90	Realized Net Income	\$25,059,000			18	
2017 Woodland (acres)	565					92						
<u>2019 CROPS</u>		<u>PLTD</u>	<u>HARV</u>	<u>YLD</u>	<u>UNIT</u>	<u>PROD</u>	<u>RANK</u>	<u>LIVESTOCK</u>		<u>NUMBER</u>	<u>HEAD</u>	<u>RANK</u>
Corn	4,500	4,300	144.2	Bu	620,000	67		Jan 2020 All Cattle		*	*	
Soybeans	8,600	8,400	47.6	Bu	400,000	68		Beef Cows		*	*	
Wheat	*	*	0.0	Bu	*	*		Milk Cows		*	*	
								2017 All Hogs		18	73	
Alfalfa Hay	---	*	*	Ton	*	*		2017 All Sheep		226	67	
Other Hay	---	*	*	Ton	*	*		2017 Chickens		1,011	52	
2017 Popcorn	---	---	---	Lbs	---	---		2017 Turkeys		54	32	



**Marshall
County**

						RANK					RANK	
2019 Census Population	46,258					31	2018 Cash Receipts	\$135,696,000			37	
2017 Total Land Area (acres)	283,923					24	Crop Receipts	\$95,783,000			30	
2017 Number of Farms	829					12	Livestock Receipts	\$39,913,000			33	
2017 Land in Farms (acres)	199,083					31						
2017 Average Size of Farm (acres)	240					58	2018 Other Income	\$12,381,000			45	
							Government Payments	\$5,512,000			48	
2017 Value of Land & Bldgs (avg/acre)	\$6,259					52	Imputed Income	\$6,869,000			34	
2017 Cropland (acres)	177,259					30	2018 Total Income	\$148,077,000			35	
2017 Harvested Cropland (acres)	167,577					32	Less: Expenses	\$147,703,000			29	
2017 Pastureland, all types (acres)	8,428					29	Realized Net Income	\$374,000			74	
2017 Woodland (acres)	10,742					39						
<u>2019 CROPS</u>		<u>PLTD</u>	<u>HARV</u>	<u>YLD</u>	<u>UNIT</u>	<u>PROD</u>	<u>RANK</u>	<u>LIVESTOCK</u>		<u>NUMBER</u>	<u>HEAD</u>	<u>RANK</u>
Corn	87,000	84,000	157.1	Bu	13,200,000	16		Jan 2020 All Cattle		17,500	10	
Soybeans	*	*	0.0	Bu	*	*		Beef Cows		2,300	24	
Wheat	*	*	0.0	Bu	*	*		Milk Cows		7,000	5	
								2017 All Hogs		1,030	59	
Alfalfa Hay	---	*	*	Ton	*	*		2017 All Sheep		664	36	
Other Hay	---	*	*	Ton	*	*		2017 Chickens		54,440	8	
2017 Popcorn	---	1,515	---	Lbs	7,295,963	10		2017 Turkeys		51	35	

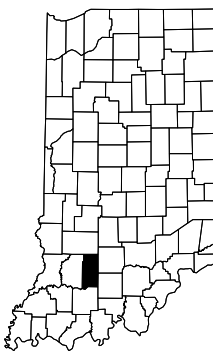

**Martin
County**

						RANK					RANK	
2019 Census Population	10,255					88	2018 Cash Receipts	\$63,907,000			68	
2017 Total Land Area (acres)	214,887					72	Crop Receipts	\$17,976,000			82	
2017 Number of Farms	260					85	Livestock Receipts	\$45,931,000			27	
2017 Land in Farms (acres)	62,238					84						
2017 Average Size of Farm (acres)	239					59	2018 Other Income	\$3,283,000			84	
							Government Payments	\$981,000			83	
2017 Value of Land & Bldgs (avg/acre)	\$3,886					90	Imputed Income	\$2,302,000			81	
2017 Cropland (acres)	35,275					84	2018 Total Income	\$67,190,000			71	
2017 Harvested Cropland (acres)	32,670					84	Less: Expenses	\$47,208,000			75	
2017 Pastureland, all types (acres)	7,920					30	Realized Net Income	\$19,982,000			25	
2017 Woodland (acres)	18,214					18						
<u>2019 CROPS</u>		<u>PLTD</u>	<u>HARV</u>	<u>YLD</u>	<u>UNIT</u>	<u>PROD</u>	<u>RANK</u>	<u>LIVESTOCK</u>		<u>NUMBER</u>	<u>HEAD</u>	<u>RANK</u>
Corn	*	*	0.0	Bu	*	*		Jan 2020 All Cattle		4,200	63	
Soybeans	14,600	14,400	43.8	Bu	630,000	66		Beef Cows		2,100	27	
Wheat	*	*	0.0	Bu	*	*		Milk Cows		100	53	
								2017 All Hogs		10,040	49	
Alfalfa Hay	---	*	*	Ton	*	*		2017 All Sheep		253	62	
Other Hay	---	*	*	Ton	*	*		2017 Chickens		125	75	
2017 Popcorn	---	---	---	Lbs	---	---		2017 Turkeys		491,331	5	

COUNTY HIGHLIGHTS

			<u>RANK</u>
2019 Census Population	35,516		45
2017 Total Land Area (acres)	239,259		61
2017 Number of Farms	629		37
2017 Land in Farms (acres)	193,548		35
2017 Average Size of Farm (acres)	308		33
2017 Value of Land & Bldgs (avg/acre)	\$6,750		34
2017 Cropland (acres)	175,101		32
2017 Harvested Cropland (acres)	168,647		31
2017 Pastureland, all types (acres)	4,358		59
2017 Woodland (acres)	8,991		49

2019 CROPS	PLTD	HARV	YLD	UNIT	PROD	RANK
Corn	*	*	0.0	Bu	*	*
Soybeans	83,500	83,300	49.1	Bu	4,090,000	22
Wheat	*	*	0.0	Bu	*	*
Alfalfa Hay	---	*	*	Ton	*	*
Other Hay	---	*	*	Ton	*	*
2017 Popcorn	---	4,436	---	Lbs	17,495,096	4

			<u>RANK</u>
2018 Cash Receipts	\$137,006,000		35
Crop Receipts	\$77,663,000		44
Livestock Receipts	\$59,343,000		23
2018 Other Income	\$15,551,000		28
Government Payments	\$7,995,000		23
Imputed Income	\$7,556,000		29
2018 Total Income	\$152,557,000		34
Less: Expenses	\$140,812,000		33
Realized Net Income	\$11,745,000		46

LIVESTOCK	NUMBER HEAD	RANK
Jan 2020 All Cattle	9,100	28
Beef Cows	1,400	42
Milk Cows	1,700	24
2017 All Hogs	260,784	4
2017 All Sheep	153	83
2017 Chickens	1,659	35
2017 Turkeys	---	---

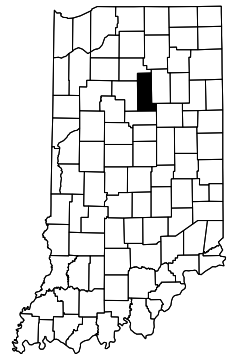

Miami County

			<u>RANK</u>
2019 Census Population	148,431		12
2017 Total Land Area (acres)	252,496		49
2017 Number of Farms	490		64
2017 Land in Farms (acres)	47,765		88
2017 Average Size of Farm (acres)	97		89
2017 Value of Land & Bldgs (avg/acre)	\$6,569		41
2017 Cropland (acres)	22,246		87
2017 Harvested Cropland (acres)	17,843		87
2017 Pastureland, all types (acres)	12,976		16
2017 Woodland (acres)	11,366		37

2019 CROPS	PLTD	HARV	YLD	UNIT	PROD	RANK
Corn	4,900	4,700	134.0	Bu	630,000	65
Soybeans	*	*	0.0	Bu	*	*
Wheat	*	*	0.0	Bu	*	*
Alfalfa Hay	---	*	*	Ton	*	*
Other Hay	---	*	*	Ton	*	*
2017 Popcorn	---	---	---	Lbs	---	---

			<u>RANK</u>
2018 Cash Receipts	\$16,193,000		86
Crop Receipts	\$12,069,000		86
Livestock Receipts	\$4,124,000		80
2018 Other Income	\$3,952,000		81
Government Payments	\$648,000		87
Imputed Income	\$3,304,000		74
2018 Total Income	\$20,145,000		86
Less: Expenses	\$20,591,000		86
Realized Net Income	\$-446,000		77

LIVESTOCK	NUMBER HEAD	RANK
Jan 2020 All Cattle	5,400	51
Beef Cows	3,100	13
Milk Cows	100	53
2017 All Hogs	75	71
2017 All Sheep	270	61
2017 Chickens	1,488	41
2017 Turkeys	46	37



Monroe County

			<u>RANK</u>
2019 Census Population	38,338		39
2017 Total Land Area (acres)	322,956		10
2017 Number of Farms	634		35
2017 Land in Farms (acres)	282,154		3
2017 Average Size of Farm (acres)	445		6
2017 Value of Land & Bldgs (avg/acre)	\$6,984		28
2017 Cropland (acres)	260,005		3
2017 Harvested Cropland (acres)	252,023		3
2017 Pastureland, all types (acres)	7,053		36
2017 Woodland (acres)	11,420		36

2019 CROPS	PLTD	HARV	YLD	UNIT	PROD	RANK
Corn	110,000	109,000	189.9	Bu	20,700,000	3
Soybeans	116,000	115,700	58.5	Bu	6,770,000	1
Wheat	2,600	2,100	69.0	Bu	145,000	32
Alfalfa Hay	---	*	*	Ton	*	*
Other Hay	---	*	*	Ton	*	*
2017 Popcorn	---	---	---	Lbs	---	---

			<u>RANK</u>
2018 Cash Receipts	\$179,859,000		19
Crop Receipts	\$148,418,000		4
Livestock Receipts	\$31,441,000		38
2018 Other Income	\$24,612,000		2
Government Payments	\$11,106,000		6
Imputed Income	\$13,506,000		3
2018 Total Income	\$204,471,000		19
Less: Expenses	\$198,136,000		14
Realized Net Income	\$6,335,000		55

LIVESTOCK	NUMBER HEAD	RANK
Jan 2020 All Cattle	4,900	58
Beef Cows	*	*
Milk Cows	*	*
2017 All Hogs	*	*
2017 All Sheep	1,563	8
2017 Chickens	4,069	14
2017 Turkeys	40,206	17

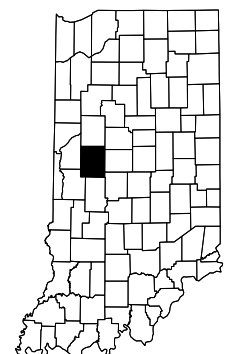

Montgomery County

COUNTY HIGHLIGHTS



Morgan County

		<u>RANK</u>				<u>RANK</u>			
2019 Census Population	70,489	23		2018 Cash Receipts	\$86,853,000	56			
2017 Total Land Area (acres)	258,546	41		Crop Receipts	\$78,337,000	43			
2017 Number of Farms	501	59		Livestock Receipts	\$8,516,000	70			
2017 Land in Farms (acres)	136,534	63		2018 Other Income	\$7,071,000	70			
2017 Average Size of Farm (acres)	273	45		Government Payments	\$2,560,000	77			
2017 Value of Land & Bldgs (avg/acre)	\$6,289	51		Imputed Income	\$4,511,000	66			
2017 Cropland (acres)	111,382	63		2018 Total Income	\$93,924,000	58			
2017 Harvested Cropland (acres)	107,078	63		Less: Expenses	\$69,928,000	67			
2017 Pastureland, all types (acres)	7,813	32		Realized Net Income	\$23,996,000	19			
2017 Woodland (acres)	13,143	27							
2019 CROPS	PLTD	HARV	YLD	UNIT	PROD	RANK	LIVESTOCK	NUMBER HEAD	RANK
Corn	*	*	0.0	Bu	*	*	Jan 2020 All Cattle	5,900	48
Soybeans	*	*	0.0	Bu	*	*	Beef Cows	2,600	19
Wheat	900	600	70.0	Bu	42,000	50	Milk Cows	100	53
Alfalfa Hay	---	*	*	Ton	*	*	2017 All Hogs	*	*
Other Hay	---	*	*	Ton	*	*	2017 All Sheep	353	54
2017 Popcorn	---	---	---	Lbs	---	---	2017 Chickens	2,069	27
							2017 Turkeys	*	*



Newton County

		<u>RANK</u>				<u>RANK</u>			
2019 Census Population	13,984	82		2018 Cash Receipts	\$218,287,000	14			
2017 Total Land Area (acres)	257,123	43		Crop Receipts	\$98,486,000	27			
2017 Number of Farms	358	80		Livestock Receipts	\$119,801,000	10			
2017 Land in Farms (acres)	180,981	39		2018 Other Income	\$12,572,000	41			
2017 Average Size of Farm (acres)	506	4		Government Payments	\$5,896,000	41			
2017 Value of Land & Bldgs (avg/acre)	\$6,733	36		Imputed Income	\$6,676,000	37			
2017 Cropland (acres)	161,348	35		2018 Total Income	\$230,859,000	15			
2017 Harvested Cropland (acres)	155,708	36		Less: Expenses	\$225,430,000	7			
2017 Pastureland, all types (acres)	8,939	26		Realized Net Income	\$5,429,000	58			
2017 Woodland (acres)	4,019	76							
2019 CROPS	PLTD	HARV	YLD	UNIT	PROD	RANK	LIVESTOCK	NUMBER HEAD	RANK
Corn	97,000	91,000	182.4	Bu	16,600,000	8	Jan 2020 All Cattle	*	*
Soybeans	67,500	67,300	52.0	Bu	3,500,000	29	Beef Cows	*	*
Wheat	1,900	1,700	62.9	Bu	107,000	38	Milk Cows	*	*
Alfalfa Hay	---	*	*	Ton	*	*	2017 All Hogs	53,507	19
Other Hay	---	*	*	Ton	*	*	2017 All Sheep	*	*
2017 Popcorn	---	---	---	Lbs	---	---	2017 Chickens	*	*
							2017 Turkeys	---	---



Noble County

		<u>RANK</u>				<u>RANK</u>			
2019 Census Population	47,744	30		2018 Cash Receipts	\$136,399,000	36			
2017 Total Land Area (acres)	262,938	34		Crop Receipts	\$69,715,000	51			
2017 Number of Farms	1,015	8		Livestock Receipts	\$66,684,000	21			
2017 Land in Farms (acres)	199,996	29		2018 Other Income	\$10,932,000	53			
2017 Average Size of Farm (acres)	197	71		Government Payments	\$5,864,000	42			
2017 Value of Land & Bldgs (avg/acre)	\$6,394	46		Imputed Income	\$5,068,000	58			
2017 Cropland (acres)	172,337	33		2018 Total Income	\$147,331,000	36			
2017 Harvested Cropland (acres)	163,566	33		Less: Expenses	\$142,557,000	32			
2017 Pastureland, all types (acres)	7,126	34		Realized Net Income	\$4,774,000	64			
2017 Woodland (acres)	13,840	25							
2019 CROPS	PLTD	HARV	YLD	UNIT	PROD	RANK	LIVESTOCK	NUMBER HEAD	RANK
Corn	62,000	59,600	179.5	Bu	10,700,000	23	Jan 2020 All Cattle	18,300	9
Soybeans	59,200	58,900	54.3	Bu	3,200,000	35	Beef Cows	1,700	33
Wheat	4,500	4,300	64.0	Bu	275,000	18	Milk Cows	4,200	7
Alfalfa Hay	---	*	*	Ton	*	*	2017 All Hogs	65,880	16
Other Hay	---	*	*	Ton	*	*	2017 All Sheep	1,193	17
2017 Popcorn	---	---	---	Lbs	---	---	2017 Chickens	199,171	5
							2017 Turkeys	119	25

COUNTY HIGHLIGHTS

				<u>RANK</u>
2019 Census Population	5,875	92		
2017 Total Land Area (acres)	55,136	92		
2017 Number of Farms	158	92		
2017 Land in Farms (acres)	24,015	90		
2017 Average Size of Farm (acres)	152	81		
2017 Value of Land & Bldgs (avg/acre)	\$4,368	86		
2017 Cropland (acres)	11,079	91		
2017 Harvested Cropland (acres)	9,430	91		
2017 Pastureland, all types (acres)	6,634	41		
2017 Woodland (acres)	6,292	67		

		<u>RANK</u>
2018 Cash Receipts	\$5,556,000	90
Crop Receipts	\$4,481,000	89
Livestock Receipts	\$1,075,000	91
2018 Other Income	\$1,007,000	90
Government Payments	\$187,000	91
Imputed Income	\$820,000	90
2018 Total Income	\$6,563,000	90
Less: Expenses	\$6,428,000	91
Realized Net Income	\$135,000	75



**Ohio
County**

2019 CROPS	PLTD	HARV	YLD	UNIT	PROD	RANK
Corn	3,000	2,900	136.2	Bu	395,000	69
Soybeans	2,600	2,500	30.8	Bu	77,000	72
Wheat	*	*	0.0	Bu	*	*
Alfalfa Hay	---	*	*	Ton	*	*
Other Hay	---	*	*	Ton	*	*
2017 Popcorn	---	---	---	Lbs	---	

LIVESTOCK	NUMBER HEAD	RANK
Jan 2020 All Cattle	2,200	78
Beef Cows	*	*
Milk Cows	*	*
2017 All Hogs	*	*
2017 All Sheep	*	*
2017 Chickens	142	74
2017 Turkeys	*	*

				<u>RANK</u>
2019 Census Population	19,646	74		
2017 Total Land Area (acres)	254,960	45		
2017 Number of Farms	448	69		
2017 Land in Farms (acres)	102,433	75		
2017 Average Size of Farm (acres)	229	63		
2017 Value of Land & Bldgs (avg/acre)	\$4,489	84		
2017 Cropland (acres)	72,223	75		
2017 Harvested Cropland (acres)	66,517	76		
2017 Pastureland, all types (acres)	10,674	24		
2017 Woodland (acres)	16,336	21		

		<u>RANK</u>
2018 Cash Receipts	\$87,610,000	55
Crop Receipts	\$33,488,000	77
Livestock Receipts	\$54,122,000	24
2018 Other Income	\$4,943,000	80
Government Payments	\$2,723,000	75
Imputed Income	\$2,220,000	82
2018 Total Income	\$92,553,000	59
Less: Expenses	\$94,694,000	53
Realized Net Income	\$-2,141,000	87

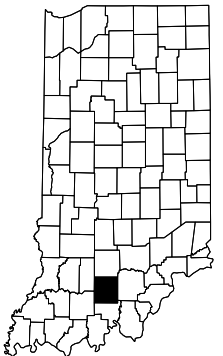

**Orange
County**

2019 CROPS	PLTD	HARV	YLD	UNIT	PROD	RANK
Corn	21,200	19,600	152.6	Bu	2,990,000	58
Soybeans	23,000	22,800	56.6	Bu	1,290,000	63
Wheat	*	*	0.0	Bu	*	*
Alfalfa Hay	---	*	*	Ton	*	*
Other Hay	---	*	*	Ton	*	*
2017 Popcorn	---	---	---	Lbs	---	

LIVESTOCK	NUMBER HEAD	RANK
Jan 2020 All Cattle	7,600	37
Beef Cows	4,000	10
Milk Cows	100	53
2017 All Hogs	*	*
2017 All Sheep	1,136	18
2017 Chickens	*	*
2017 Turkeys	476,832	6

				<u>RANK</u>
2019 Census Population	20,799	68		
2017 Total Land Area (acres)	246,589	53		
2017 Number of Farms	649	30		
2017 Land in Farms (acres)	111,931	72		
2017 Average Size of Farm (acres)	172	79		
2017 Value of Land & Bldgs (avg/acre)	\$4,543	82		
2017 Cropland (acres)	73,571	74		
2017 Harvested Cropland (acres)	64,782	78		
2017 Pastureland, all types (acres)	13,211	15		
2017 Woodland (acres)	23,612	10		

		<u>RANK</u>
2018 Cash Receipts	\$32,909,000	82
Crop Receipts	\$28,171,000	79
Livestock Receipts	\$4,738,000	78
2018 Other Income	\$6,044,000	75
Government Payments	\$2,114,000	80
Imputed Income	\$3,930,000	70
2018 Total Income	\$38,953,000	82
Less: Expenses	\$32,881,000	82
Realized Net Income	\$6,072,000	56

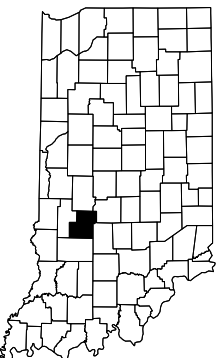

**Owen
County**

2019 CROPS	PLTD	HARV	YLD	UNIT	PROD	RANK
Corn	*	*	0.0	Bu	*	*
Soybeans	*	*	0.0	Bu	*	*
Wheat	*	*	0.0	Bu	*	*
Alfalfa Hay	---	*	*	Ton	*	*
Other Hay	---	*	*	Ton	*	*
2017 Popcorn	---	---	---	Lbs	---	

LIVESTOCK	NUMBER HEAD	RANK
Jan 2020 All Cattle	5,500	49
Beef Cows	2,700	16
Milk Cows	100	53
2017 All Hogs	440	64
2017 All Sheep	809	28
2017 Chickens	2,597	20
2017 Turkeys	60	30

COUNTY HIGHLIGHTS

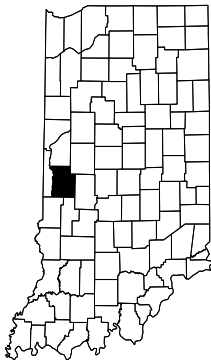

Parke County

		<u>RANK</u>				<u>RANK</u>			
2019 Census Population	16,937	76		2018 Cash Receipts	\$72,292,000	65			
2017 Total Land Area (acres)	284,603	23		Crop Receipts	\$61,131,000	59			
2017 Number of Farms	597	42		Livestock Receipts	\$11,161,000	63			
2017 Land in Farms (acres)	180,752	40		2018 Other Income	\$12,694,000	40			
2017 Average Size of Farm (acres)	303	37		Government Payments	\$6,543,000	38			
				Imputed Income	\$6,151,000	45			
2017 Value of Land & Bldgs (avg/acre)	\$5,840	58		2018 Total Income	\$84,986,000	63			
2017 Cropland (acres)	139,945	49		Less: Expenses	\$77,259,000	63			
2017 Harvested Cropland (acres)	132,151	49		Realized Net Income	\$7,727,000	52			
2017 Pastureland, all types (acres)	11,026	21							
2017 Woodland (acres)	28,775	4							
<u>2019 CROPS</u>	<u>PLTD</u>	<u>HARV</u>	<u>YLD</u>	<u>UNIT</u>	<u>PROD</u>	<u>RANK</u>	<u>LIVESTOCK</u>	<u>NUMBER HEAD</u>	<u>RANK</u>
Corn	60,000	59,300	178.8	Bu	10,600,000	24	Jan 2020 All Cattle	9,100	28
Soybeans	59,500	59,300	52.3	Bu	3,100,000	37	Beef Cows	2,100	27
Wheat	*	*	0.0	Bu	*	*	Milk Cows	2,000	18
Alfalfa Hay	---	*	*	Ton	*	*	2017 All Hogs	228	67
Other Hay	---	*	*	Ton	*	*	2017 All Sheep	474	46
2017 Popcorn	---	---	---	Lbs	---	---	2017 Chickens	3,620	16
							2017 Turkeys	156	24



Perry County

		<u>RANK</u>				<u>RANK</u>			
2019 Census Population	19,169	75		2018 Cash Receipts	\$22,718,000	84			
2017 Total Land Area (acres)	244,305	58		Crop Receipts	\$12,106,000	85			
2017 Number of Farms	445	71		Livestock Receipts	\$10,612,000	65			
2017 Land in Farms (acres)	76,868	81		2018 Other Income	\$1,916,000	86			
2017 Average Size of Farm (acres)	173	78		Government Payments	\$699,000	86			
				Imputed Income	\$1,217,000	86			
2017 Value of Land & Bldgs (avg/acre)	\$4,013	89		2018 Total Income	\$24,634,000	84			
2017 Cropland (acres)	42,161	83		Less: Expenses	\$22,104,000	85			
2017 Harvested Cropland (acres)	36,567	83		Realized Net Income	\$2,530,000	67			
2017 Pastureland, all types (acres)	10,897	23							
2017 Woodland (acres)	20,635	15							
<u>2019 CROPS</u>	<u>PLTD</u>	<u>HARV</u>	<u>YLD</u>	<u>UNIT</u>	<u>PROD</u>	<u>RANK</u>	<u>LIVESTOCK</u>	<u>NUMBER HEAD</u>	<u>RANK</u>
Corn	*	*	0.0	Bu	*	*	Jan 2020 All Cattle	8,800	32
Soybeans	10,900	10,800	47.2	Bu	510,000	67	Beef Cows	4,100	9
Wheat	600	300	48.3	Bu	14,500	53	Milk Cows	800	34
Alfalfa Hay	---	*	*	Ton	*	*	2017 All Hogs	15,602	43
Other Hay	---	*	*	Ton	*	*	2017 All Sheep	151	84
2017 Popcorn	---	---	---	Lbs	---	---	2017 Chickens	1,547	39
							2017 Turkeys	164,005	10



Pike County

		<u>RANK</u>				<u>RANK</u>			
2019 Census Population	12,389	83		2018 Cash Receipts	\$54,937,000	73			
2017 Total Land Area (acres)	213,913	74		Crop Receipts	\$30,234,000	78			
2017 Number of Farms	327	82		Livestock Receipts	\$24,703,000	43			
2017 Land in Farms (acres)	80,538	80		2018 Other Income	\$8,410,000	62			
2017 Average Size of Farm (acres)	246	56		Government Payments	\$3,532,000	62			
				Imputed Income	\$4,878,000	62			
2017 Value of Land & Bldgs (avg/acre)	\$4,931	77		2018 Total Income	\$63,347,000	73			
2017 Cropland (acres)	63,345	80		Less: Expenses	\$50,443,000	73			
2017 Harvested Cropland (acres)	56,928	81		Realized Net Income	\$12,904,000	42			
2017 Pastureland, all types (acres)	3,007	74							
2017 Woodland (acres)	9,537	46							
<u>2019 CROPS</u>	<u>PLTD</u>	<u>HARV</u>	<u>YLD</u>	<u>UNIT</u>	<u>PROD</u>	<u>RANK</u>	<u>LIVESTOCK</u>	<u>NUMBER HEAD</u>	<u>RANK</u>
Corn	*	*	0.0	Bu	*	*	Jan 2020 All Cattle	1,900	81
Soybeans	40,500	39,200	51.8	Bu	2,030,000	51	Beef Cows	*	*
Wheat	4,100	2,900	52.1	Bu	151,000	31	Milk Cows	*	*
Alfalfa Hay	---	*	*	Ton	*	*	2017 All Hogs	*	*
Other Hay	---	*	*	Ton	*	*	2017 All Sheep	180	76
2017 Popcorn	---	---	---	Lbs	---	---	2017 Chickens	363	72
							2017 Turkeys	138,000	11

COUNTY HIGHLIGHTS

			RANK
2019 Census Population	170,389		9
2017 Total Land Area (acres)	267,560		29
2017 Number of Farms	445		70
2017 Land in Farms (acres)	122,523		68
2017 Average Size of Farm (acres)	275		44
2017 Value of Land & Bldgs (avg/acre)	\$6,766		33
2017 Cropland (acres)	114,702		62
2017 Harvested Cropland (acres)	110,998		62
2017 Pastureland, all types (acres)	2,517		81
2017 Woodland (acres)	2,980		86

2019 CROPS	PLTD	HARV	YLD	UNIT	PROD	RANK
Corn	51,000	50,500	181.2	Bu	9,150,000	32
Soybeans	50,500	50,300	52.1	Bu	2,620,000	44
Wheat	1,800	1,500	65.3	Bu	98,000	41
Alfalfa Hay	---	*	*	Ton	*	*
Other Hay	---	*	*	Ton	*	*
2017 Popcorn	---	---	---	Lbs	---	---

		RANK
2018 Cash Receipts	\$69,256,000	66
Crop Receipts	\$60,203,000	60
Livestock Receipts	\$9,053,000	69
2018 Other Income	\$8,648,000	61
Government Payments	\$4,596,000	52
Imputed Income	\$4,052,000	69
2018 Total Income	\$77,904,000	66
Less: Expenses	\$86,981,000	60
Realized Net Income	\$-9,077,000	90

LIVESTOCK	NUMBER HEAD	RANK
Jan 2020 All Cattle	4,500	60
Beef Cows	1,100	51
Milk Cows	900	31
2017 All Hogs	6,462	54
2017 All Sheep	136	85
2017 Chickens	2,088	25
2017 Turkeys	20	54



**Porter
County**

			RANK
2019 Census Population	25,427		61
2017 Total Land Area (acres)	262,126		35
2017 Number of Farms	491		63
2017 Land in Farms (acres)	193,733		34
2017 Average Size of Farm (acres)	395		14
2017 Value of Land & Bldgs (avg/acre)	\$6,073		56
2017 Cropland (acres)	175,222		31
2017 Harvested Cropland (acres)	170,545		30
2017 Pastureland, all types (acres)	3,191		71
2017 Woodland (acres)	11,666		34

2019 CROPS	PLTD	HARV	YLD	UNIT	PROD	RANK
Corn	78,000	72,500	176.6	Bu	12,800,000	18
Soybeans	83,600	82,200	56.3	Bu	4,630,000	14
Wheat	19,700	16,000	67.7	Bu	1,083,000	1
Alfalfa Hay	---	*	*	Ton	*	*
Other Hay	---	*	*	Ton	*	*
2017 Popcorn	---	---	---	Lbs	---	---

		RANK
2018 Cash Receipts	\$140,309,000	34
Crop Receipts	\$121,053,000	15
Livestock Receipts	\$19,256,000	52
2018 Other Income	\$6,135,000	72
Government Payments	\$2,924,000	72
Imputed Income	\$3,211,000	76
2018 Total Income	\$146,444,000	37
Less: Expenses	\$133,413,000	36
Realized Net Income	\$13,031,000	41

LIVESTOCK	NUMBER HEAD	RANK
Jan 2020 All Cattle	2,200	78
Beef Cows	600	66
Milk Cows	800	34
2017 All Hogs	5,525	56
2017 All Sheep	177	77
2017 Chickens	771	56
2017 Turkeys	*	*



**Posey
County**

			RANK
2019 Census Population	12,353		84
2017 Total Land Area (acres)	277,535		25
2017 Number of Farms	547		53
2017 Land in Farms (acres)	231,880		11
2017 Average Size of Farm (acres)	424		12
2017 Value of Land & Bldgs (avg/acre)	\$6,150		55
2017 Cropland (acres)	217,733		12
2017 Harvested Cropland (acres)	206,695		14
2017 Pastureland, all types (acres)	3,937		64
2017 Woodland (acres)	7,778		56

2019 CROPS	PLTD	HARV	YLD	UNIT	PROD	RANK
Corn	99,000	97,500	161.0	Bu	15,700,000	9
Soybeans	67,500	67,000	44.3	Bu	2,970,000	38
Wheat	*	*	0.0	Bu	*	*
Alfalfa Hay	---	*	*	Ton	*	*
Other Hay	---	*	*	Ton	*	*
2017 Popcorn	---	21,270	---	Lbs	100,162,416	1

		RANK
2018 Cash Receipts	\$161,919,000	25
Crop Receipts	\$98,415,000	28
Livestock Receipts	\$63,504,000	22
2018 Other Income	\$18,167,000	15
Government Payments	\$5,987,000	40
Imputed Income	\$12,180,000	6
2018 Total Income	\$180,086,000	26
Less: Expenses	\$166,468,000	21
Realized Net Income	\$13,618,000	37

LIVESTOCK	NUMBER HEAD	RANK
Jan 2020 All Cattle	8,500	33
Beef Cows	800	62
Milk Cows	3,900	8
2017 All Hogs	32,894	29
2017 All Sheep	573	40
2017 Chickens	*	*
2017 Turkeys	*	*

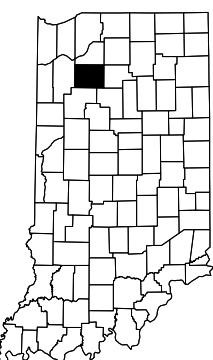

**Pulaski
County**

COUNTY HIGHLIGHTS



Putnam County

				<u>RANK</u>					<u>RANK</u>	
2019 Census Population				37,576	41	2018 Cash Receipts	\$102,383,000		50	
2017 Total Land Area (acres)				307,544	15	Crop Receipts	\$86,120,000		38	
2017 Number of Farms				828	14	Livestock Receipts	\$16,263,000		59	
2017 Land in Farms (acres)				184,917	38	2018 Other Income	\$15,320,000		30	
2017 Average Size of Farm (acres)				223	64	Government Payments	\$6,546,000		37	
2017 Value of Land & Bldgs (avg/acre)				\$6,435	44	Imputed Income	\$8,774,000		18	
2017 Cropland (acres)				140,435	47	2018 Total Income	\$117,703,000		49	
2017 Harvested Cropland (acres)				129,567	50	Less: Expenses	\$104,930,000		48	
2017 Pastureland, all types (acres)				16,734	9	Realized Net Income	\$12,773,000		43	
2017 Woodland (acres)				24,851	6					
	<u>2019 CROPS</u>	<u>PLTD</u>	<u>HARV</u>	<u>YLD</u>	<u>UNIT</u>	<u>PROD</u>	<u>RANK</u>	<u>LIVESTOCK</u>	<u>NUMBER HEAD</u>	<u>RANK</u>
Corn	70,000	69,500	179.1	Bu	12,450,000	21	Jan 2020 All Cattle	7,200	41	
Soybeans	65,000	64,800	58.8	Bu	3,810,000	25	Beef Cows	*	*	
Wheat	4,000	3,200	55.0	Bu	176,000	29	Milk Cows	*	*	
Alfalfa Hay	---	*	*	Ton	*	*	2017 All Hogs	22,964	36	
Other Hay	---	*	*	Ton	*	*	2017 All Sheep	2,164	5	
2017 Popcorn	---	---	---	Lbs	---	---	2017 Chickens	2,761	19	
							2017 Turkeys	205	20	



Randolph County

				<u>RANK</u>					<u>RANK</u>	
2019 Census Population				24,665	62	2018 Cash Receipts	\$224,792,000		10	
2017 Total Land Area (acres)				289,523	18	Crop Receipts	\$114,571,000		17	
2017 Number of Farms				754	19	Livestock Receipts	\$110,221,000		13	
2017 Land in Farms (acres)				241,758	10	2018 Other Income	\$17,607,000		17	
2017 Average Size of Farm (acres)				321	29	Government Payments	\$8,870,000		19	
2017 Value of Land & Bldgs (avg/acre)				\$6,417	45	Imputed Income	\$8,737,000		19	
2017 Cropland (acres)				224,483	10	2018 Total Income	\$242,399,000		10	
2017 Harvested Cropland (acres)				221,264	9	Less: Expenses	\$224,883,000		8	
2017 Pastureland, all types (acres)				4,617	55	Realized Net Income	\$17,516,000		28	
2017 Woodland (acres)				7,876	54					
	<u>2019 CROPS</u>	<u>PLTD</u>	<u>HARV</u>	<u>YLD</u>	<u>UNIT</u>	<u>PROD</u>	<u>RANK</u>	<u>LIVESTOCK</u>	<u>NUMBER HEAD</u>	<u>RANK</u>
Corn	84,000	83,000	170.5	Bu	14,150,000	15	Jan 2020 All Cattle	7,500	39	
Soybeans	111,500	111,000	50.9	Bu	5,650,000	4	Beef Cows	2,000	31	
Wheat	5,500	4,800	60.2	Bu	289,000	14	Milk Cows	2,000	18	
Alfalfa Hay	---	*	*	Ton	*	*	2017 All Hogs	208,178	6	
Other Hay	---	*	*	Ton	*	*	2017 All Sheep	340	57	
2017 Popcorn	---	---	---	Lbs	---	---	2017 Chickens	748	57	
							2017 Turkeys	115,208	13	

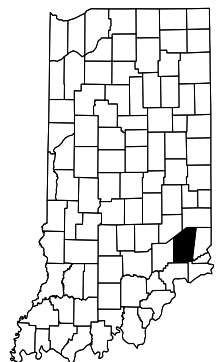

Ripley County

				<u>RANK</u>					<u>RANK</u>	
2019 Census Population				28,324	55	2018 Cash Receipts	\$83,742,000		59	
2017 Total Land Area (acres)				285,713	22	Crop Receipts	\$64,830,000		55	
2017 Number of Farms				879	9	Livestock Receipts	\$18,912,000		54	
2017 Land in Farms (acres)				176,069	43	2018 Other Income	\$12,388,000		44	
2017 Average Size of Farm (acres)				200	70	Government Payments	\$5,752,000		44	
2017 Value of Land & Bldgs (avg/acre)				\$5,163	72	Imputed Income	\$6,636,000		39	
2017 Cropland (acres)				132,104	56	2018 Total Income	\$96,130,000		57	
2017 Harvested Cropland (acres)				120,241	57	Less: Expenses	\$87,599,000		59	
2017 Pastureland, all types (acres)				13,943	14	Realized Net Income	\$8,531,000		50	
2017 Woodland (acres)				24,761	7					
	<u>2019 CROPS</u>	<u>PLTD</u>	<u>HARV</u>	<u>YLD</u>	<u>UNIT</u>	<u>PROD</u>	<u>RANK</u>	<u>LIVESTOCK</u>	<u>NUMBER HEAD</u>	<u>RANK</u>
Corn	*	*	0.0	Bu	*	*	Jan 2020 All Cattle	9,300	26	
Soybeans	53,100	52,700	42.2	Bu	2,225,000	47	Beef Cows	4,500	8	
Wheat	2,800	2,100	58.1	Bu	122,000	37	Milk Cows	600	37	
Alfalfa Hay	---	*	*	Ton	*	*	2017 All Hogs	38,856	26	
Other Hay	---	*	*	Ton	*	*	2017 All Sheep	951	25	
2017 Popcorn	---	*	---	Lbs	*	*	2017 Chickens	1,857	31	
							2017 Turkeys	*	*	

COUNTY HIGHLIGHTS

		<u>RANK</u>
2019 Census Population	16,581	77
2017 Total Land Area (acres)	261,199	36
2017 Number of Farms	557	51
2017 Land in Farms (acres)	211,315	23
2017 Average Size of Farm (acres)	379	20
2017 Value of Land & Bldgs (avg/acre)	\$7,255	23
2017 Cropland (acres)	195,497	20
2017 Harvested Cropland (acres)	190,215	20
2017 Pastureland, all types (acres)	5,824	46
2017 Woodland (acres)	7,310	59

		<u>RANK</u>
2018 Cash Receipts	\$177,101,000	20
Crop Receipts	\$106,957,000	21
Livestock Receipts	\$70,144,000	20
2018 Other Income	\$11,467,000	49
Government Payments	\$5,690,000	45
Imputed Income	\$5,777,000	48
2018 Total Income	\$188,568,000	21
Less: Expenses	\$155,446,000	26
Realized Net Income	\$33,122,000	12



Rush County

2019 CROPS	PLTD	HARV	YLD	UNIT	PROD	RANK
Corn	106,000	105,000	180.0	Bu	18,900,000	4
Soybeans	100,500	100,200	56.9	Bu	5,700,000	3
Wheat	6,500	5,700	67.0	Bu	382,000	8
Alfalfa Hay	---	*	*	Ton	*	*
Other Hay	---	*	*	Ton	*	*
2017 Popcorn	---	---	---	Lbs	---	---

LIVESTOCK	NUMBER HEAD	RANK
Jan 2020 All Cattle	15,400	12
Beef Cows	2,700	16
Milk Cows	1,300	28
2017 All Hogs	118,966	11
2017 All Sheep	669	35
2017 Chickens	614	66
2017 Turkeys	---	---

		<u>RANK</u>
2019 Census Population	271,826	5
2017 Total Land Area (acres)	293,045	17
2017 Number of Farms	629	36
2017 Land in Farms (acres)	149,981	57
2017 Average Size of Farm (acres)	238	60
2017 Value of Land & Bldgs (avg/acre)	\$8,087	9
2017 Cropland (acres)	133,830	53
2017 Harvested Cropland (acres)	128,690	53
2017 Pastureland, all types (acres)	2,720	80
2017 Woodland (acres)	8,029	53

		<u>RANK</u>
2018 Cash Receipts	\$90,061,000	54
Crop Receipts	\$71,167,000	48
Livestock Receipts	\$18,894,000	55
2018 Other Income	\$10,224,000	55
Government Payments	\$3,823,000	60
Imputed Income	\$6,401,000	41
2018 Total Income	\$100,285,000	54
Less: Expenses	\$111,069,000	46
Realized Net Income	\$-10,784,000	91



St. Joseph County

2019 CROPS	PLTD	HARV	YLD	UNIT	PROD	RANK
Corn	60,000	57,500	147.8	Bu	8,500,000	35
Soybeans	47,800	46,900	47.3	Bu	2,220,000	48
Wheat	2,900	2,500	55.2	Bu	138,000	33
Alfalfa Hay	---	*	*	Ton	*	*
Other Hay	---	*	*	Ton	*	*
2017 Popcorn	---	589	---	Lbs	2,455,140	17

LIVESTOCK	NUMBER HEAD	RANK
Jan 2020 All Cattle	5,400	51
Beef Cows	900	57
Milk Cows	1,800	23
2017 All Hogs	28,308	33
2017 All Sheep	362	53
2017 Chickens	*	*
2017 Turkeys	52	33

		<u>RANK</u>
2019 Census Population	23,873	64
2017 Total Land Area (acres)	121,854	88
2017 Number of Farms	315	83
2017 Land in Farms (acres)	59,291	85
2017 Average Size of Farm (acres)	188	74
2017 Value of Land & Bldgs (avg/acre)	\$5,368	70
2017 Cropland (acres)	45,693	82
2017 Harvested Cropland (acres)	41,301	82
2017 Pastureland, all types (acres)	5,177	52
2017 Woodland (acres)	6,728	63

		<u>RANK</u>
2018 Cash Receipts	\$17,684,000	85
Crop Receipts	\$16,928,000	83
Livestock Receipts	\$756,000	92
2018 Other Income	\$3,825,000	82
Government Payments	\$1,129,000	82
Imputed Income	\$2,696,000	79
2018 Total Income	\$21,509,000	85
Less: Expenses	\$25,367,000	84
Realized Net Income	\$-3,858,000	89



Scott County

2019 CROPS	PLTD	HARV	YLD	UNIT	PROD	RANK
Corn	*	*	0.0	Bu	*	*
Soybeans	*	*	0.0	Bu	*	*
Wheat	*	*	0.0	Bu	*	*
Alfalfa Hay	---	*	*	Ton	*	*
Other Hay	---	*	*	Ton	*	*
2017 Popcorn	---	---	---	Lbs	---	---

LIVESTOCK	NUMBER HEAD	RANK
Jan 2020 All Cattle	1,600	84
Beef Cows	1,100	51
Milk Cows	*	*
2017 All Hogs	7,606	53
2017 All Sheep	220	69
2017 Chickens	666	63
2017 Turkeys	*	*

COUNTY HIGHLIGHTS

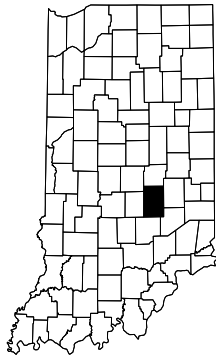

Shelby County

						<u>RANK</u>							<u>RANK</u>
2019 Census Population						44,729	33	2018 Cash Receipts	\$150,978,000				29
2017 Total Land Area (acres)						263,139	33	Crop Receipts	\$131,715,000				8
2017 Number of Farms						567	48	Livestock Receipts	\$19,263,000				51
2017 Land in Farms (acres)						220,477	17	2018 Other Income	\$11,172,000				51
2017 Average Size of Farm (acres)						389	17	Government Payments	\$3,977,000				56
								Imputed Income	\$7,195,000				32
2017 Value of Land & Bldgs (avg/acre)						\$6,945	30	2018 Total Income	\$162,150,000				28
2017 Cropland (acres)						207,442	15	Less: Expenses	\$144,279,000				31
2017 Harvested Cropland (acres)						205,194	15	Realized Net Income	\$17,871,000				26
2017 Pastureland, all types (acres)						4,511	57						
2017 Woodland (acres)						6,484	64						
<u>2019 CROPS</u>		<u>PLTD</u>	<u>HARV</u>	<u>YLD</u>	<u>UNIT</u>	<u>PROD</u>	<u>RANK</u>	<u>LIVESTOCK</u>			<u>NUMBER HEAD</u>	<u>RANK</u>	
Corn	91,000	90,500	163.5	Bu	14,800,000	12	Jan 2020 All Cattle			3,600	69		
Soybeans	98,000	97,500	51.8	Bu	5,050,000	7	Beef Cows			1,200	49		
Wheat	6,000	5,000	63.0	Bu	315,000	11	Milk Cows			600	37		
Alfalfa Hay	---	*	*	Ton	*	*	2017 All Hogs			11,383	47		
Other Hay	---	*	*	Ton	*	*	2017 All Sheep			1,443	10		
2017 Popcorn	---	*	---	Lbs	*	*	2017 Chickens			3,777	15		
							2017 Turkeys			188	22		



Spencer County

						<u>RANK</u>							<u>RANK</u>
2019 Census Population						20,277	71	2018 Cash Receipts	\$98,552,000				52
2017 Total Land Area (acres)						253,931	46	Crop Receipts	\$64,072,000				56
2017 Number of Farms						665	28	Livestock Receipts	\$34,480,000				36
2017 Land in Farms (acres)						169,428	46	2018 Other Income	\$7,443,000				69
2017 Average Size of Farm (acres)						255	48	Government Payments	\$3,518,000				63
								Imputed Income	\$3,925,000				71
2017 Value of Land & Bldgs (avg/acre)						\$4,609	79	2018 Total Income	\$105,995,000				53
2017 Cropland (acres)						133,517	54	Less: Expenses	\$91,837,000				56
2017 Harvested Cropland (acres)						125,821	54	Realized Net Income	\$14,158,000				36
2017 Pastureland, all types (acres)						12,003	18						
2017 Woodland (acres)						19,390	16						
<u>2019 CROPS</u>		<u>PLTD</u>	<u>HARV</u>	<u>YLD</u>	<u>UNIT</u>	<u>PROD</u>	<u>RANK</u>	<u>LIVESTOCK</u>			<u>NUMBER HEAD</u>	<u>RANK</u>	
Corn	61,000	59,300	158.3	Bu	9,390,000	30	Jan 2020 All Cattle			11,200	24		
Soybeans	60,100	59,500	53.3	Bu	3,170,000	36	Beef Cows			5,800	6		
Wheat	*	*	0.0	Bu	*	*	Milk Cows			500	40		
Alfalfa Hay	---	*	*	Ton	*	*	2017 All Hogs			28,941	32		
Other Hay	---	*	*	Ton	*	*	2017 All Sheep			794	30		
2017 Popcorn	---	---	---	Lbs	---	---	2017 Chickens			1,312	44		
							2017 Turkeys			136,843	12		



Starke County

						<u>RANK</u>							<u>RANK</u>
2019 Census Population						22,995	66	2018 Cash Receipts	\$76,215,000				62
2017 Total Land Area (acres)						197,852	77	Crop Receipts	\$72,609,000				46
2017 Number of Farms						507	58	Livestock Receipts	\$3,606,000				82
2017 Land in Farms (acres)						145,703	61	2018 Other Income	\$11,631,000				48
2017 Average Size of Farm (acres)						287	41	Government Payments	\$5,800,000				43
								Imputed Income	\$5,831,000				46
2017 Value of Land & Bldgs (avg/acre)						\$5,004	74	2018 Total Income	\$87,846,000				62
2017 Cropland (acres)						130,583	58	Less: Expenses	\$72,982,000				66
2017 Harvested Cropland (acres)						115,436	59	Realized Net Income	\$14,864,000				34
2017 Pastureland, all types (acres)						2,131	82						
2017 Woodland (acres)						8,489	52						
<u>2019 CROPS</u>		<u>PLTD</u>	<u>HARV</u>	<u>YLD</u>	<u>UNIT</u>	<u>PROD</u>	<u>RANK</u>	<u>LIVESTOCK</u>			<u>NUMBER HEAD</u>	<u>RANK</u>	
Corn	51,000	50,500	146.3	Bu	7,390,000	40	Jan 2020 All Cattle			1,500	87		
Soybeans	*	*	0.0	Bu	*	*	Beef Cows			*	*		
Wheat	*	*	0.0	Bu	*	*	Milk Cows			*	*		
Alfalfa Hay	---	*	*	Ton	*	*	2017 All Hogs			2,572	57		
Other Hay	---	*	*	Ton	*	*	2017 All Sheep			100	86		
2017 Popcorn	---	*	---	Lbs	*	*	2017 Chickens			3,422	17		
							2017 Turkeys			*	*		

COUNTY HIGHLIGHTS

		<u>RANK</u>
2019 Census Population	34,594	46
2017 Total Land Area (acres)	197,617	78
2017 Number of Farms	472	67
2017 Land in Farms (acres)	120,324	69
2017 Average Size of Farm (acres)	255	49
2017 Value of Land & Bldgs (avg/acre)	\$5,537	63
2017 Cropland (acres)	101,665	66
2017 Harvested Cropland (acres)	91,426	68
2017 Pastureland, all types (acres)	2,957	76
2017 Woodland (acres)	9,007	48

		<u>RANK</u>
2018 Cash Receipts	\$58,539,000	72
Crop Receipts	\$37,481,000	73
Livestock Receipts	\$21,058,000	49
2018 Other Income	\$9,383,000	59
Government Payments	\$3,777,000	61
Imputed Income	\$5,606,000	51
2018 Total Income	\$67,922,000	69
Less: Expenses	\$62,858,000	69
Realized Net Income	\$5,064,000	62



**Steuben
County**

2019 CROPS	PLTD	HARV	YLD	UNIT	PROD	RANK
Corn	*	*	0.0	Bu	*	*
Soybeans	*	*	0.0	Bu	*	*
Wheat	4,700	3,900	63.1	Bu	246,000	20
Alfalfa Hay	---	*	*	Ton	*	*
Other Hay	---	*	*	Ton	*	*
2017 Popcorn	---	---	---	Lbs	---	---

LIVESTOCK	NUMBER HEAD	RANK
Jan 2020 All Cattle	9,100	28
Beef Cows	1,400	42
Milk Cows	2,200	17
2017 All Hogs	*	*
2017 All Sheep	165	80
2017 Chickens	442	68
2017 Turkeys	---	---

		<u>RANK</u>
2019 Census Population	20,669	69
2017 Total Land Area (acres)	286,163	21
2017 Number of Farms	450	68
2017 Land in Farms (acres)	160,079	54
2017 Average Size of Farm (acres)	356	22
2017 Value of Land & Bldgs (avg/acre)	\$4,977	75
2017 Cropland (acres)	139,558	50
2017 Harvested Cropland (acres)	133,937	48
2017 Pastureland, all types (acres)	5,333	50
2017 Woodland (acres)	11,482	35

		<u>RANK</u>
2018 Cash Receipts	\$85,277,000	58
Crop Receipts	\$63,647,000	57
Livestock Receipts	\$21,630,000	47
2018 Other Income	\$12,394,000	43
Government Payments	\$6,842,000	33
Imputed Income	\$5,552,000	53
2018 Total Income	\$97,671,000	56
Less: Expenses	\$99,632,000	51
Realized Net Income	\$-1,961,000	84



**Sullivan
County**

2019 CROPS	PLTD	HARV	YLD	UNIT	PROD	RANK
Corn	54,000	53,200	164.8	Bu	8,770,000	34
Soybeans	67,500	66,500	50.4	Bu	3,350,000	31
Wheat	*	*	0.0	Bu	*	*
Alfalfa Hay	---	*	*	Ton	*	*
Other Hay	---	*	*	Ton	*	*
2017 Popcorn	---	---	---	Lbs	---	---

LIVESTOCK	NUMBER HEAD	RANK
Jan 2020 All Cattle	3,300	70
Beef Cows	1,600	36
Milk Cows	*	*
2017 All Hogs	205	68
2017 All Sheep	344	55
2017 Chickens	1,349	42
2017 Turkeys	58,200	16

		<u>RANK</u>
2019 Census Population	10,751	86
2017 Total Land Area (acres)	141,223	86
2017 Number of Farms	410	74
2017 Land in Farms (acres)	55,017	86
2017 Average Size of Farm (acres)	134	85
2017 Value of Land & Bldgs (avg/acre)	\$4,098	88
2017 Cropland (acres)	27,797	86
2017 Harvested Cropland (acres)	24,531	86
2017 Pastureland, all types (acres)	15,579	10
2017 Woodland (acres)	13,439	26

		<u>RANK</u>
2018 Cash Receipts	\$13,942,000	87
Crop Receipts	\$11,652,000	87
Livestock Receipts	\$2,290,000	86
2018 Other Income	\$1,887,000	87
Government Payments	\$917,000	84
Imputed Income	\$970,000	88
2018 Total Income	\$15,829,000	88
Less: Expenses	\$16,006,000	88
Realized Net Income	\$-177,000	76



**Switzerland
County**

2019 CROPS	PLTD	HARV	YLD	UNIT	PROD	RANK
Corn	5,300	5,100	123.5	Bu	630,000	66
Soybeans	*	*	0.0	Bu	*	*
Wheat	*	*	0.0	Bu	*	*
Alfalfa Hay	---	*	*	Ton	*	*
Other Hay	---	*	*	Ton	*	*
2017 Popcorn	---	---	---	Lbs	---	---

LIVESTOCK	NUMBER HEAD	RANK
Jan 2020 All Cattle	4,100	65
Beef Cows	2,400	23
Milk Cows	300	47
2017 All Hogs	674	60
2017 All Sheep	245	65
2017 Chickens	1,782	33
2017 Turkeys	12	59

COUNTY HIGHLIGHTS



Tippecanoe County

		<u>RANK</u>				<u>RANK</u>				
2019 Census Population	195,732	7	2018 Cash Receipts	\$146,749,000	31					
2017 Total Land Area (acres)	319,294	11	Crop Receipts	\$123,529,000	14					
2017 Number of Farms	693	24	Livestock Receipts	\$23,220,000	45					
2017 Land in Farms (acres)	222,136	16	2018 Other Income	\$15,023,000	31					
2017 Average Size of Farm (acres)	321	30	Government Payments	\$7,419,000	27					
2017 Value of Land & Bldgs (avg/acre)	\$9,027	4	Imputed Income	\$7,604,000	28					
2017 Cropland (acres)	196,970	19	2018 Total Income	\$161,772,000	30					
2017 Harvested Cropland (acres)	192,739	18	Less: Expenses	\$156,442,000	25					
2017 Pastureland, all types (acres)	6,025	43	Realized Net Income	\$5,330,000	60					
2017 Woodland (acres)	8,490	51								
<u>2019 CROPS</u>		<u>PLTD</u>	<u>HARV</u>	<u>YLD</u>	<u>UNIT</u>	<u>PROD</u>	<u>RANK</u>	<u>LIVESTOCK</u>	<u>NUMBER HEAD</u>	<u>RANK</u>
Corn	93,000	92,700	180.2	Bu	16,700,000	7	Jan 2020 All Cattle	4,500	60	
Soybeans	88,000	87,800	54.7	Bu	4,800,000	11	Beef Cows	*	*	
Wheat	3,500	2,100	63.8	Bu	134,000	34	Milk Cows	*	*	
Alfalfa Hay	---	*	*	Ton	*	*	2017 All Hogs	51,935	20	
Other Hay	---	*	*	Ton	*	*	2017 All Sheep	1,308	14	
2017 Popcorn	---	1,296	---	Lbs	736,066	21	2017 Chickens	1,617	38	
							2017 Turkeys	88	27	

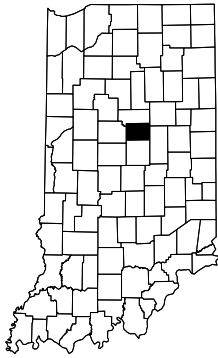

Tipton County

		<u>RANK</u>				<u>RANK</u>				
2019 Census Population	15,148	80	2018 Cash Receipts	\$121,596,000	38					
2017 Total Land Area (acres)	166,746	83	Crop Receipts	\$88,701,000	37					
2017 Number of Farms	404	75	Livestock Receipts	\$32,895,000	37					
2017 Land in Farms (acres)	161,345	52	2018 Other Income	\$14,848,000	32					
2017 Average Size of Farm (acres)	399	13	Government Payments	\$9,259,000	15					
2017 Value of Land & Bldgs (avg/acre)	\$8,167	7	Imputed Income	\$5,589,000	52					
2017 Cropland (acres)	155,938	38	2018 Total Income	\$136,444,000	38					
2017 Harvested Cropland (acres)	154,351	38	Less: Expenses	\$129,419,000	37					
2017 Pastureland, all types (acres)	768	91	Realized Net Income	\$7,025,000	54					
2017 Woodland (acres)	3,001	85								
<u>2019 CROPS</u>		<u>PLTD</u>	<u>HARV</u>	<u>YLD</u>	<u>UNIT</u>	<u>PROD</u>	<u>RANK</u>	<u>LIVESTOCK</u>	<u>NUMBER HEAD</u>	<u>RANK</u>
Corn	62,000	61,500	172.4	Bu	10,600,000	25	Jan 2020 All Cattle	1,400	90	
Soybeans	75,500	75,300	56.4	Bu	4,250,000	20	Beef Cows	*	*	
Wheat	1,500	1,200	68.3	Bu	82,000	45	Milk Cows	*	*	
Alfalfa Hay	---	*	*	Ton	*	*	2017 All Hogs	45,993	23	
Other Hay	---	*	*	Ton	*	*	2017 All Sheep	579	37	
2017 Popcorn	---	*	---	Lbs	*	*	2017 Chickens	*	*	
							2017 Turkeys	*	*	

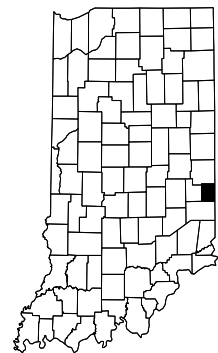

Union County

		<u>RANK</u>				<u>RANK</u>				
2019 Census Population	7,054	91	2018 Cash Receipts	\$41,279,000	79					
2017 Total Land Area (acres)	103,183	90	Crop Receipts	\$36,396,000	74					
2017 Number of Farms	238	87	Livestock Receipts	\$4,883,000	77					
2017 Land in Farms (acres)	83,024	79	2018 Other Income	\$5,084,000	79					
2017 Average Size of Farm (acres)	349	23	Government Payments	\$3,092,000	66					
2017 Value of Land & Bldgs (avg/acre)	\$6,340	48	Imputed Income	\$1,992,000	84					
2017 Cropland (acres)	70,965	77	2018 Total Income	\$46,363,000	80					
2017 Harvested Cropland (acres)	67,736	75	Less: Expenses	\$43,316,000	78					
2017 Pastureland, all types (acres)	5,703	47	Realized Net Income	\$3,047,000	66					
2017 Woodland (acres)	6,067	69								
<u>2019 CROPS</u>		<u>PLTD</u>	<u>HARV</u>	<u>YLD</u>	<u>UNIT</u>	<u>PROD</u>	<u>RANK</u>	<u>LIVESTOCK</u>	<u>NUMBER HEAD</u>	<u>RANK</u>
Corn	33,000	32,800	179.0	Bu	5,870,000	48	Jan 2020 All Cattle	2,700	74	
Soybeans	31,500	31,400	51.0	Bu	1,600,000	59	Beef Cows	1,400	42	
Wheat	*	*	0.0	Bu	*	*	Milk Cows	*	*	
Alfalfa Hay	---	*	*	Ton	*	*	2017 All Hogs	*	*	
Other Hay	---	*	*	Ton	*	*	2017 All Sheep	234	66	
2017 Popcorn	---	---	---	Lbs	---	---	2017 Chickens	66	77	
							2017 Turkeys	---	---	

COUNTY HIGHLIGHTS

			<u>RANK</u>
2019 Census Population	181,451	8	
2017 Total Land Area (acres)	149,555	85	
2017 Number of Farms	251	86	
2017 Land in Farms (acres)	63,909	83	
2017 Average Size of Farm (acres)	255	50	
2017 Value of Land & Bldgs (avg/acre)	\$7,906	11	
2017 Cropland (acres)	60,995	81	
2017 Harvested Cropland (acres)	59,738	80	
2017 Pastureland, all types (acres)	444	92	
2017 Woodland (acres)	1,277	90	

		<u>RANK</u>
2018 Cash Receipts	\$42,129,000	78
Crop Receipts	\$38,291,000	70
Livestock Receipts	\$3,838,000	81
2018 Other Income	\$5,329,000	77
Government Payments	\$2,142,000	79
Imputed Income	\$3,187,000	77
2018 Total Income	\$47,458,000	79
Less: Expenses	\$42,101,000	80
Realized Net Income	\$5,357,000	59



**Vanderburgh
County**

2019 CROPS	PLTD	HARV	YLD	UNIT	PROD	<u>RANK</u>
Corn	27,500	26,900	167.7	Bu	4,510,000	56
Soybeans	30,200	29,900	60.9	Bu	1,820,000	58
Wheat	5,100	4,600	63.9	Bu	294,000	13
Alfalfa Hay	---	*	*	Ton	*	*
Other Hay	---	*	*	Ton	*	*
2017 Popcorn	---	---	---	Lbs	---	

LIVESTOCK	NUMBER HEAD	<u>RANK</u>
Jan 2020 All Cattle	1,900	81
Beef Cows	*	*
Milk Cows	*	*
2017 All Hogs	*	*
2017 All Sheep	42	89
2017 Chickens	396	69
2017 Turkeys	---	

			<u>RANK</u>
2019 Census Population	15,498	79	
2017 Total Land Area (acres)	164,402	84	
2017 Number of Farms	283	84	
2017 Land in Farms (acres)	123,097	67	
2017 Average Size of Farm (acres)	435	9	
2017 Value of Land & Bldgs (avg/acre)	\$5,674	59	
2017 Cropland (acres)	104,367	65	
2017 Harvested Cropland (acres)	99,623	65	
2017 Pastureland, all types (acres)	8,606	27	
2017 Woodland (acres)	9,537	45	

		<u>RANK</u>
2018 Cash Receipts	\$73,546,000	63
Crop Receipts	\$55,211,000	65
Livestock Receipts	\$18,335,000	56
2018 Other Income	\$6,321,000	71
Government Payments	\$2,601,000	76
Imputed Income	\$3,720,000	72
2018 Total Income	\$79,867,000	65
Less: Expenses	\$66,737,000	68
Realized Net Income	\$13,130,000	40



**Vermillion
County**

2019 CROPS	PLTD	HARV	YLD	UNIT	PROD	<u>RANK</u>
Corn	44,000	43,900	167.2	Bu	7,340,000	41
Soybeans	39,000	38,900	51.4	Bu	2,000,000	53
Wheat	*	*	0.0	Bu	*	*
Alfalfa Hay	---	*	*	Ton	*	*
Other Hay	---	*	*	Ton	*	*
2017 Popcorn	---	*	---	Lbs	*	*

LIVESTOCK	NUMBER HEAD	<u>RANK</u>
Jan 2020 All Cattle	3,700	68
Beef Cows	*	*
Milk Cows	*	*
2017 All Hogs	*	*
2017 All Sheep	155	82
2017 Chickens	368	70
2017 Turkeys	---	

			<u>RANK</u>
2019 Census Population	107,038	17	
2017 Total Land Area (acres)	258,223	42	
2017 Number of Farms	477	66	
2017 Land in Farms (acres)	119,977	70	
2017 Average Size of Farm (acres)	252	52	
2017 Value of Land & Bldgs (avg/acre)	\$5,425	69	
2017 Cropland (acres)	100,878	67	
2017 Harvested Cropland (acres)	97,904	66	
2017 Pastureland, all types (acres)	3,976	61	
2017 Woodland (acres)	12,410	31	

		<u>RANK</u>
2018 Cash Receipts	\$59,484,000	70
Crop Receipts	\$57,542,000	62
Livestock Receipts	\$1,942,000	88
2018 Other Income	\$7,815,000	67
Government Payments	\$3,187,000	65
Imputed Income	\$4,628,000	65
2018 Total Income	\$67,299,000	70
Less: Expenses	\$54,724,000	72
Realized Net Income	\$12,575,000	45



**Vigo
County**

2019 CROPS	PLTD	HARV	YLD	UNIT	PROD	<u>RANK</u>
Corn	41,000	40,800	171.8	Bu	7,010,000	42
Soybeans	54,000	53,800	49.3	Bu	2,650,000	43
Wheat	*	*	0.0	Bu	*	*
Alfalfa Hay	---	*	*	Ton	*	*
Other Hay	---	*	*	Ton	*	*
2017 Popcorn	---	*	---	Lbs	*	*

LIVESTOCK	NUMBER HEAD	<u>RANK</u>
Jan 2020 All Cattle	1,500	87
Beef Cows	900	57
Milk Cows	100	53
2017 All Hogs	236	66
2017 All Sheep	289	60
2017 Chickens	1,049	49
2017 Turkeys	26	44

COUNTY HIGHLIGHTS



Wabash County

							RANK				RANK
2019 Census Population		30,996	54	2018 Cash Receipts		\$222,019,000	11				
2017 Total Land Area (acres)		263,959	31	Crop Receipts		\$103,652,000	24				
2017 Number of Farms		724	21	Livestock Receipts		\$118,367,000	12				
2017 Land in Farms (acres)		211,239	24	2018 Other Income		\$16,688,000	21				
2017 Average Size of Farm (acres)		292	39	Government Payments		\$6,724,000	35				
				Imputed Income		\$9,964,000	12				
2017 Value of Land & Bldgs (avg/acre)		\$6,290	50	2018 Total Income		\$238,707,000	11				
2017 Cropland (acres)		190,281	24	Less: Expenses		\$192,883,000	16				
2017 Harvested Cropland (acres)		178,664	25	Realized Net Income		\$45,824,000	4				
2017 Pastureland, all types (acres)		3,819	66								
2017 Woodland (acres)		12,711	28								
2019 CROPS		PLTD	HARV	YLD	UNIT	PROD	RANK	LIVESTOCK		NUMBER HEAD	RANK
Corn	65,000	63,500	184.3	Bu	11,700,000	22		Jan 2020 All Cattle	16,000	11	
Soybeans	88,700	88,100	53.1	Bu	4,680,000	13		Beef Cows	1,300	46	
Wheat	4,300	3,300	47.0	Bu	155,000	30		Milk Cows	2,300	15	
Alfalfa Hay	---	*	*	Ton	*	*		2017 All Hogs	138,901	10	
Other Hay	---	*	*	Ton	*	*		2017 All Sheep	1,392	12	
2017 Popcorn	---	*	---	Lbs	*	*		2017 Chickens	1,638	36	
								2017 Turkeys	24	49	



Warren County

							RANK				RANK
2019 Census Population		8,265	90	2018 Cash Receipts		\$105,811,000	47				
2017 Total Land Area (acres)		233,396	67	Crop Receipts		\$99,557,000	26				
2017 Number of Farms		417	73	Livestock Receipts		\$6,254,000	73				
2017 Land in Farms (acres)		187,854	37	2018 Other Income		\$18,617,000	13				
2017 Average Size of Farm (acres)		450	5	Government Payments		\$8,873,000	18				
				Imputed Income		\$9,744,000	14				
2017 Value of Land & Bldgs (avg/acre)		\$6,786	32	2018 Total Income		\$124,428,000	43				
2017 Cropland (acres)		167,915	34	Less: Expenses		\$93,457,000	54				
2017 Harvested Cropland (acres)		161,741	34	Realized Net Income		\$30,971,000	15				
2017 Pastureland, all types (acres)		6,986	37								
2017 Woodland (acres)		9,596	44								
2019 CROPS		PLTD	HARV	YLD	UNIT	PROD	RANK	LIVESTOCK		NUMBER HEAD	RANK
Corn	81,000	79,000	192.4	Bu	15,200,000	11		Jan 2020 All Cattle	6,000	46	
Soybeans	76,000	75,800	60.7	Bu	4,600,000	15		Beef Cows	*	*	
Wheat	*	*	0.0	Bu	*	*		Milk Cows	*	*	
Alfalfa Hay	---	*	*	Ton	*	*		2017 All Hogs	*	*	
Other Hay	---	*	*	Ton	*	*		2017 All Sheep	218	71	
2017 Popcorn	---	---	---	Lbs	---	---		2017 Chickens	714	60	
								2017 Turkeys	*	*	



Warrick County

							RANK				RANK
2019 Census Population		62,998	27	2018 Cash Receipts		\$40,673,000	80				
2017 Total Land Area (acres)		246,281	54	Crop Receipts		\$37,925,000	71				
2017 Number of Farms		364	78	Livestock Receipts		\$2,748,000	85				
2017 Land in Farms (acres)		105,252	74	2018 Other Income		\$10,035,000	58				
2017 Average Size of Farm (acres)		289	40	Government Payments		\$4,223,000	55				
				Imputed Income		\$5,812,000	47				
2017 Value of Land & Bldgs (avg/acre)		\$5,429	68	2018 Total Income		\$50,708,000	76				
2017 Cropland (acres)		86,405	71	Less: Expenses		\$50,158,000	74				
2017 Harvested Cropland (acres)		82,840	72	Realized Net Income		\$550,000	71				
2017 Pastureland, all types (acres)		5,695	48								
2017 Woodland (acres)		5,810	71								
2019 CROPS		PLTD	HARV	YLD	UNIT	PROD	RANK	LIVESTOCK		NUMBER HEAD	RANK
Corn	36,000	34,700	156.5	Bu	5,430,000	52		Jan 2020 All Cattle	2,700	74	
Soybeans	36,900	36,400	53.6	Bu	1,950,000	55		Beef Cows	*	*	
Wheat	5,000	3,700	64.3	Bu	238,000	21		Milk Cows	*	*	
Alfalfa Hay	---	*	*	Ton	*	*		2017 All Hogs	8,880	50	
Other Hay	---	*	*	Ton	*	*		2017 All Sheep	181	75	
2017 Popcorn	---	---	---	Lbs	---	---		2017 Chickens	809	55	
								2017 Turkeys	---	---	

COUNTY HIGHLIGHTS

			<u>RANK</u>
2019 Census Population	28,036	57	
2017 Total Land Area (acres)	328,785	7	
2017 Number of Farms	865	10	
2017 Land in Farms (acres)	211,941	22	
2017 Average Size of Farm (acres)	245	57	
2017 Value of Land & Bldgs (avg/acre)	\$4,501	83	
2017 Cropland (acres)	147,048	42	
2017 Harvested Cropland (acres)	137,649	43	
2017 Pastureland, all types (acres)	28,926	3	
2017 Woodland (acres)	30,869	2	

			<u>RANK</u>
2018 Cash Receipts	\$151,893,000	28	
Crop Receipts	\$70,568,000	50	
Livestock Receipts	\$81,325,000	16	
2018 Other Income	\$7,710,000	68	
Government Payments	\$2,904,000	73	
Imputed Income	\$4,806,000	63	
2018 Total Income	\$159,603,000	32	
Less: Expenses	\$128,682,000	38	
Realized Net Income	\$30,921,000	16	



**Washington
County**

<u>2019 CROPS</u>	<u>PLTD</u>	<u>HARV</u>	<u>YLD</u>	<u>UNIT</u>	<u>PROD</u>	<u>RANK</u>
Corn	45,000	43,400	134.3	Bu	5,830,000	49
Soybeans	47,500	47,400	44.1	Bu	2,090,000	50
Wheat	*	*	0.0	Bu	*	*
Alfalfa Hay	---	*	*	Ton	*	*
Other Hay	---	*	*	Ton	*	*
2017 Popcorn	---	1,263	---	Lbs	6,079,881	13

<u>LIVESTOCK</u>	<u>NUMBER HEAD</u>	<u>RANK</u>
Jan 2020 All Cattle	18,700	8
Beef Cows	8,100	2
Milk Cows	1,400	27
2017 All Hogs	20,417	41
2017 All Sheep	2,501	2
2017 Chickens	72,335	7
2017 Turkeys	507,182	4

			<u>RANK</u>
2019 Census Population	65,884	25	
2017 Total Land Area (acres)	257,116	44	
2017 Number of Farms	768	17	
2017 Land in Farms (acres)	163,494	50	
2017 Average Size of Farm (acres)	213	67	
2017 Value of Land & Bldgs (avg/acre)	\$5,492	65	
2017 Cropland (acres)	131,488	57	
2017 Harvested Cropland (acres)	121,157	56	
2017 Pastureland, all types (acres)	14,555	12	
2017 Woodland (acres)	15,990	22	

			<u>RANK</u>
2018 Cash Receipts	\$99,026,000	51	
Crop Receipts	\$74,236,000	45	
Livestock Receipts	\$24,790,000	42	
2018 Other Income	\$12,969,000	39	
Government Payments	\$5,206,000	49	
Imputed Income	\$7,763,000	25	
2018 Total Income	\$111,995,000	51	
Less: Expenses	\$97,419,000	52	
Realized Net Income	\$14,576,000	35	



**Wayne
County**

<u>2019 CROPS</u>	<u>PLTD</u>	<u>HARV</u>	<u>YLD</u>	<u>UNIT</u>	<u>PROD</u>	<u>RANK</u>
Corn	61,000	59,700	167.5	Bu	10,000,000	28
Soybeans	67,000	66,800	50.1	Bu	3,350,000	32
Wheat	4,100	3,800	60.8	Bu	231,000	22
Alfalfa Hay	---	*	*	Ton	*	*
Other Hay	---	*	*	Ton	*	*
2017 Popcorn	---	*	---	Lbs	*	*

<u>LIVESTOCK</u>	<u>NUMBER HEAD</u>	<u>RANK</u>
Jan 2020 All Cattle	11,800	19
Beef Cows	2,600	19
Milk Cows	2,500	14
2017 All Hogs	23,093	35
2017 All Sheep	1,038	23
2017 Chickens	5,258	11
2017 Turkeys	445	19

			<u>RANK</u>
2019 Census Population	28,296	56	
2017 Total Land Area (acres)	235,576	66	
2017 Number of Farms	581	46	
2017 Land in Farms (acres)	225,047	14	
2017 Average Size of Farm (acres)	387	18	
2017 Value of Land & Bldgs (avg/acre)	\$7,544	19	
2017 Cropland (acres)	215,386	13	
2017 Harvested Cropland (acres)	212,268	12	
2017 Pastureland, all types (acres)	1,810	87	
2017 Woodland (acres)	4,532	75	

			<u>RANK</u>
2018 Cash Receipts	\$186,324,000	18	
Crop Receipts	\$110,526,000	19	
Livestock Receipts	\$75,798,000	17	
2018 Other Income	\$20,252,000	10	
Government Payments	\$14,012,000	1	
Imputed Income	\$6,240,000	44	
2018 Total Income	\$206,576,000	18	
Less: Expenses	\$174,371,000	19	
Realized Net Income	\$32,205,000	13	

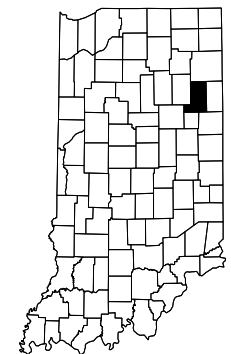

**Wells
County**

<u>2019 CROPS</u>	<u>PLTD</u>	<u>HARV</u>	<u>YLD</u>	<u>UNIT</u>	<u>PROD</u>	<u>RANK</u>
Corn	*	*	0.0	Bu	*	*
Soybeans	*	*	0.0	Bu	*	*
Wheat	4,500	3,400	64.1	Bu	218,000	24
Alfalfa Hay	---	*	*	Ton	*	*
Other Hay	---	*	*	Ton	*	*
2017 Popcorn	---	1,580	---	Lbs	7,677,804	9

<u>LIVESTOCK</u>	<u>NUMBER HEAD</u>	<u>RANK</u>
Jan 2020 All Cattle	7,700	36
Beef Cows	300	70
Milk Cows	3,100	11
2017 All Hogs	180,138	8
2017 All Sheep	84	87
2017 Chickens	*	*
2017 Turkeys	170	23

COUNTY HIGHLIGHTS

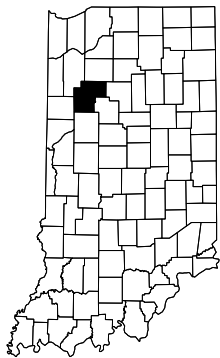

White County

		<u>RANK</u>				<u>RANK</u>			
2019 Census Population	24,102	63		2018 Cash Receipts	\$285,061,000	3			
2017 Total Land Area (acres)	323,281	9		Crop Receipts	\$144,442,000	5			
2017 Number of Farms	539	55		Livestock Receipts	\$140,619,000	8			
2017 Land in Farms (acres)	282,882	2		2018 Other Income	\$25,108,000	1			
2017 Average Size of Farm (acres)	525	3		Government Payments	\$9,841,000	13			
2017 Value of Land & Bldgs (avg/acre)	\$7,815	12		Imputed Income	\$15,267,000	1			
2017 Cropland (acres)	266,451	2		2018 Total Income	\$310,169,000	2			
2017 Harvested Cropland (acres)	261,838	2		Less: Expenses	\$274,888,000	3			
2017 Pastureland, all types (acres)	4,559	56		Realized Net Income	\$35,281,000	9			
2017 Woodland (acres)	5,532	72							
<u>2019 CROPS</u>	<u>PLTD</u>	<u>HARV</u>	<u>YLD</u>	<u>UNIT</u>	<u>PROD</u>	<u>RANK</u>	<u>LIVESTOCK</u>	<u>NUMBER HEAD</u>	<u>RANK</u>
Corn	135,000	134,000	177.6	Bu	23,800,000	1	Jan 2020 All Cattle	8,300	34
Soybeans	106,000	105,500	52.8	Bu	5,570,000	5	Beef Cows	2,100	27
Wheat	*	*	0.0	Bu	*	*	Milk Cows	400	45
Alfalfa Hay	---	*	*	Ton	*	*	2017 All Hogs	230,993	5
Other Hay	---	*	*	Ton	*	*	2017 All Sheep	555	41
2017 Popcorn	---	10,954	---	Lbs	45,645,905	2	2017 Chickens	*	*
							2017 Turkeys	*	*



Whitley County

		<u>RANK</u>				<u>RANK</u>			
2019 Census Population	33,964	47		2018 Cash Receipts	\$86,087,000	57			
2017 Total Land Area (acres)	214,764	73		Crop Receipts	\$61,950,000	58			
2017 Number of Farms	696	23		Livestock Receipts	\$24,137,000	44			
2017 Land in Farms (acres)	176,255	42		2018 Other Income	\$13,435,000	38			
2017 Average Size of Farm (acres)	253	51		Government Payments	\$7,173,000	30			
2017 Value of Land & Bldgs (avg/acre)	\$6,343	47		Imputed Income	\$6,262,000	43			
2017 Cropland (acres)	154,095	40		2018 Total Income	\$99,522,000	55			
2017 Harvested Cropland (acres)	148,339	39		Less: Expenses	\$92,464,000	55			
2017 Pastureland, all types (acres)	3,748	67		Realized Net Income	\$7,058,000	53			
2017 Woodland (acres)	10,252	40							
<u>2019 CROPS</u>	<u>PLTD</u>	<u>HARV</u>	<u>YLD</u>	<u>UNIT</u>	<u>PROD</u>	<u>RANK</u>	<u>LIVESTOCK</u>	<u>NUMBER HEAD</u>	<u>RANK</u>
Corn	54,000	52,600	174.0	Bu	9,150,000	33	Jan 2020 All Cattle	6,700	43
Soybeans	66,100	61,700	53.2	Bu	3,280,000	34	Beef Cows	900	57
Wheat	7,000	6,600	62.1	Bu	410,000	7	Milk Cows	900	31
Alfalfa Hay	---	*	*	Ton	*	*	2017 All Hogs	92,600	13
Other Hay	---	*	*	Ton	*	*	2017 All Sheep	342	56
2017 Popcorn	---	---	---	Lbs	---	---	2017 Chickens	2,066	28
							2017 Turkeys	15	57

TOP TEN COUNTIES FOR 2018 CASH RECEIPTS

All Commodities		Crops		Livestock	
Elkhart	\$302,811,000	Knox	\$195,044,000	Elkhart	\$232,169,000
Jay	\$288,188,000	Benton	\$159,377,000	Lagrange	\$226,453,000
White	\$285,061,000	Gibson	\$149,698,000	Dubois	\$209,800,000
Kosciusko	\$279,990,000	Montgomery	\$148,418,000	Jay	\$206,343,000
Lagrange	\$277,907,000	White	\$144,442,000	Kosciusko	\$166,394,000
Dubois	\$275,067,000	Hendricks	\$138,887,000	Jasper	\$146,282,000
Jasper	\$274,108,000	Boone	\$134,981,000	Adams	\$141,376,000
Knox	\$235,853,000	Shelby	\$131,715,000	White	\$140,619,000
Adams	\$233,746,000	Clinton	\$129,060,000	Daviess	\$127,284,000
Randolph	\$224,792,000	Madison	\$127,854,000	Newton	\$119,801,000

CUSTOMER SERVICE



“John Deere 8320 R Tractor with
24 row Dual Hybrid Planter”
Photographer ~~ Megan Snavelly
Age 11, Wabash, IN

“Lamb”
Photographer ~~ Kinley Schnell
Age 9, Celestine, IN



STATE STATISTICAL OFFICES
COUNTY EXTENSION OFFICES

FSA OFFICES
REPORT & SUBSCRIPTION INFORMATION

NRCS OFFICES

CUSTOMER SERVICE

NASS REGIONAL OFFICES AND STATE FIELD OFFICES

To Request order forms for state statistical reports write: **USDA, NASS, _____ (State) _____ Field Office.**

E-mail: nass-SS@usda.gov Internet: http://www.usda.gov/Statistics_by_State/

SS = State two letter postal abbreviation. EX. nass-in@usda.gov

GREAT LAKES REGION

3001 Coolidge Road, Suite 400
East Lansing MI 48823

Phone: 517-324-5300
Fax: 855-270-2709
Email: nassrfogl@usda.gov

Serving

Indiana Field Office: nass-in@usda.gov
Michigan Field Office: nass-mi@usda.gov
Ohio Field Office: nass-oh@usda.gov

DELTA REGION

10800 Financial Centre Parkway, Suite 110
Little Rock AR 72211

Phone: 501-228-9926
Fax: 855-270-2705
Email: nassrfodlr@usda.gov

Serving

Arkansas Field Office: nass-ar@usda.gov
Louisiana Field Office: nass-la@usda.gov
Mississippi Field Office: nass-ms@usda.gov

EASTERN MOUNTAIN REGION

601 West Broadway, Room 645
Louisville KY 40202

Phone: 502-582-5293
Fax: 855-270-2708
Email: nassrfoemr@usda.gov

Serving

Kentucky Field Office: nass-ky@usda.gov
North Carolina Field Office: nass-nc@usda.gov
Tennessee Field Office: nass-tn@usda.gov
Virginia Field Office: nass-va@usda.gov
West Virginia Field Office: nass-wv@usda.gov

HEARTLAND REGION

9700 Page Ave, Suite 400
St. Louis MO 63132-1547

Phone: 314-595-9594
Fax: 855-270-2717
Email: nassrfohrl@usda.gov

Serving

Illinois Field Office: nass-il@usda.gov
Missouri Field Office: nass-mo@usda.gov

MOUNTAIN REGION

One Denver Federal Center, Bldg. 67, Room 630
Denver CO 80225

Phone: 720-787-3150
Fax: 866-314-4029
Email: nassrfomtr@usda.gov

Serving

Arizona Field Office: nass-az@usda.gov
Colorado Field Office: nass-co@usda.gov
Montana Field Office: nass-mt@usda.gov
New Mexico Field Office: nass-nm@usda.gov
Utah Field Office: nass-ut@usda.gov
Wyoming Field Office: nass-wy@usda.gov

NORTHEASTERN REGION

4050 Crum Mill Road, Suite 203
Harrisburg PA 17112-2875

Phone: 717-787-3904
Fax: 855-270-2719
Email: nassrfoner@usda.gov

Serving

Delaware Field Office: nass-de@usda.gov
Maryland Field Office: nass-md@usda.gov
New England Field Office: nass-nh@usda.gov
(Including: CT, ME, MA, NH, RI, and VT)
New Jersey Field Office: nass-nj@usda.gov
New York Field Office: nass-ny@usda.gov
Pennsylvania Field Office: nass-pa@usda.gov

CUSTOMER SERVICE

NASS REGIONAL OFFICES AND STATE FIELD OFFICES

To Request order forms for state statistical reports write: USDA, NASS (State) Field Office.

E-mail: nass-SS@usda.gov Internet: http://www.usda.gov/Statistics_by_State/

SS = State two letter postal abbreviation. EX. nass-in@usda.gov

NORTHERN PLAINS REGION

100 Centennial Mall North, Suite 263
Lincoln NE 68508

Phone: 402-437-5541
Fax: 855-270-2720
Email: nassrfonpr@usda.gov

Serving

Kansas Field Office: nass-ks@usda.gov
Nebraska Field Office: nass-ne@usda.gov
North Dakota Field Office: nass-nd@usda.gov
South Dakota Field Office: nass-sd@usda.gov

NORTHWEST REGION

112 Henry St., NE, Suite 202
Olympia WA 98506

Phone: 360-890-3300
Fax: 855-270-2721
Email: nassrfonwr@usda.gov

Serving

Alaska Field Office: nass-ak@usda.gov
Idaho Field Office: nass-id@usda.gov
Oregon Field Office: nass-or@usda.gov
Washington Field Office: nass-wa@usda.gov

PACIFIC REGION

650 Capitol Mall, Suite 6-100
Sacramento CA 95814

Phone: 916-738-6600
Fax: 855-270-2722
Email: nassrfopcr@usda.gov

Serving

California Field Office: nass-ca@usda.gov
Hawaii Field Office: nass-hi@usda.gov
Nevada Field Office: nass-nv@usda.gov

SOUTHERN PLAINS REGION

Room 500, Federal Bldg., 300 E 8th St
Austin TX 78701

Phone: 512-501-3200
Fax: 855-270-2725
Email: nassrfospr@usda.gov

Serving

Oklahoma Field Office: nass-ok@usda.gov
Texas Field Office: nass-tx@usda.gov

SOUTHERN REGION

Suite 100, 355 East Hancock Ave, Stephen Federal Building
Athens GA 30601

Phone: 706-546-2236
Fax: 855-721-9801
Email: nassrfosor@usda.gov

Serving

Alabama Field Office: nass-al@usda.gov
Florida Field Office: nass-fl@usda.gov
Georgia Field Office: nass-ga@usda.gov
Puerto Rico Field Office: nass-pr@usda.gov
South Carolina Field Office: nass-sc@usda.gov

UPPER MIDWEST REGION

210 Walnut St., Suite 833
Des Moines IA 50309

Phone: 515-776-3400
Fax: 855-271-9802
Email: nassrfoumr@usda.gov

Serving

Iowa Field Office: nass-ia@usda.gov
Minnesota Field Office: nass-mn@usda.gov
Wisconsin Field Office: nass-wi@usda.gov

CUSTOMER SERVICE

INDIANA FARM SERVICE AGENCY (FSA) COUNTY OFFICES

<p>FSA STATE OFFICE 5981 Lakeside Boulevard Indianapolis IN 46278-1996 Steven Brown, State Exec. Director 317-290-3315</p>	<p>CLINTON COUNTY FSA 860 S Prairie Avenue Frankfort IN 46041-7439 Brittany A. Shepherd, CED 765-659-1223</p>	<p>FRANKLIN COUNTY FSA 10165-A Oxford Pike Brookville IN 47012-9414 Lisa Hollars, CED 765-647-2651</p>	<p>JACKSON COUNTY FSA 1350 Woodside Drive Brownstown IN 47220 Jeff Fisher, CED 812-358-2367</p>
<p>ADAMS COUNTY FSA 975 S 11th Street Decatur IN 46733 Tracey Clifford, CED 260-724-4124</p>	<p>DAVISS/MARTIN COUNTY FSA 2524 E National Hwy Washington IN 47501-9597 Kathy Fears, CED 812-254-4780</p>	<p>FULTON COUNTY FSA 1252 E 100 S Rochester IN 46975-8036 Eric Smith, CED 574-223-3220</p>	<p>JASPER COUNTY FSA 211 E Drexel Parkway Rensselaer IN 47978-7294 Jody Wilson, CED 219-866-8554</p>
<p>ALLEN COUNTY FSA 9602 Coldwater Rd, Ste 104 Ft Wayne IN 46825 Lacey Poppe, CED 260-484-5848</p>	<p>DEARBORN/OHIO COUNTY FSA 10729 Randall Avenue Aurora IN 47001-9388 Chuck Deputy, CED 812-926-2406</p>	<p>GIBSON COUNTY FSA 229 S Second Avenue Princeton IN 47670-3534 Janet H. Ault, CED 812-385-5033</p>	<p>JAY COUNTY FSA 1331 W SR 67 Portland IN 47371-8500 Katrina Wangler, CED 260-726-4888</p>
<p>BARTHOLOMEW COUNTY FSA 785 S Marr Rd. Columbus IN 47201 Troy Hill, CED 812-378-1280</p>	<p>DECATUR COUNTY FSA 1333 N Liberty, Circle East Greensburg IN 47240-6647 Jerrri George, CED 812-663-8674</p>	<p>GRANT COUNTY FSA 1113 E 4th Street Marion IN 46952-4211 Eric Mason, CED 765-668-8983</p>	<p>JEFFERSON COUNTY FSA 3382 W SR 56 Hanover IN 47243-9062 Dave Poling, CED 812-273-2070</p>
<p>BENTON COUNTY FSA 305 East First Street Fowler IN 47944 Charles Westfall, CED 765-884-0660</p>	<p>DEKALB COUNTY FSA 942 W 15th Street Auburn IN 46706-2031 Jeff Beerbower, CED 260-925-3710</p>	<p>GREENE COUNTY FSA 104 CR 70 E, Ste B Bloomfield IN 47424-8730 Suzanne M. Strietelmeier, CED 812-384-4634</p>	<p>JENNINGS COUNTY FSA 2600 N State Hwy 7 North Vernon IN 47265-7186 Lacie Deputy, CED 812-346-3411</p>
<p>BOONE COUNTY FSA 801 W Pearl Street Lebanon IN 46052-2345 Ashlee Rathborn, CED 765-482-6355</p>	<p>DELAWARE/BLACKFORD CO FSA 3641 N Briarwood Lane Muncie IN 47304-5227 Abigail Armentrout, CED 765-747-5531</p>	<p>HANCOCK COUNTY FSA 1101 W Main Street, Ste O Greenfield IN 46140-1951 Linda Marlin, CED 317-462-2283</p>	<p>JOHNSON/MARION COUNTY FSA 3059 N Morton Street Franklin IN 46131-9662 Brian Catt, CED 765-736-6822</p>
<p>CARROLL COUNTY FSA 1523 N US Hwy 421, Ste 2 Delphi IN 46923-8724 Morgan L. Thornburg, CED 765-564-2849</p>	<p>DUBOIS COUNTY FSA 1486 Executive Boulevard Jasper IN 47546-9300 Sam Fleenor, CED 812-482-5565</p>	<p>HARRISON/FLOYD/CRAWFORD CO FSA 1855 Gardner Lane N W Corydon IN 47112-2032 Jennifer Blair, CED 812-738-8121</p>	<p>KNOX COUNTY FSA 604 Quail Run Road Vincennes IN 47591 Katrina Miller, CED 812-882-8210</p>
<p>CASS COUNTY FSA 904 W Broadway Logansport IN 46947-2978 Shirley Carney, CED 574-753-4705</p>	<p>ELKHART COUNTY FSA 17746 CR 34 Goshen IN 46528-9261 Claire Larson, CED 574-533-4383</p>	<p>HENRY COUNTY FSA 146 E CR 200 N New Castle IN 47362-9201 Tamara Jacobi, CED 765-529-2303</p>	<p>KOSCIUSKO COUNTY FSA 217 E Bell Drive Warsaw IN 46582-6948 Jamie Garriott, CED 574-267-7445, Ext 100</p>
<p>CLARK COUNTY FSA 9608 Hwy 62 Charlestown IN 47111-9640 Robert L. Backus, CED 812-256-2330</p>	<p>FAYETTE/UNION COUNTY FSA 2590 N Park Road Connersville IN 47331-3040 Craig Dishman, CED 765-825-2331</p>	<p>HOWARD COUNTY FSA 1103 S Goyer Road Kokomo IN 46902-2777 Emily Kling, CED 765-457-2114</p>	<p>LAGRANGE COUNTY FSA 910 S Detroit Street Lagrange IN 46761-2400 Tom Saggars, CED 260-463-3166</p>
<p>CLAY COUNTY FSA 551 E US HWY 40, Suite B Brazil IN 47834 Megan Mollet, CED 812-446-8986</p>	<p>FOUNTAIN COUNTY FSA 1315 Pearl Street Covington IN 47932 Christopher L. Hare, CED 765-793-2764</p>	<p>HUNTINGTON COUNTY FSA 2040 Riverfork Drive W Huntington IN 46750-9004 Elonda Shirmeyer, CED 260-356-6816</p>	<p>LAPORTE COUNTY FSA 100 Legacy Plaza West Laporte IN 46350-5298 Daniel Ford, CED 219-362-2820</p>

CUSTOMER SERVICE

INDIANA FARM SERVICE AGENCY (FSA) COUNTY OFFICES

<p>LAWRENCE COUNTY FSA 1919 Steven Avenue Bedford IN 47421-3534 Janelle Springer, CED 812-279-8117</p>	<p>PIKE COUNTY FSA 2103 E Main Street Petersburg IN 47567-8870 Amy Barber, CED 812-354-6120</p>	<p>STARKE COUNTY FSA 1406 S Heaton Street Knox IN 46534-2314 Abby Ciesielski, CED 574-772-3066</p>	<p>WARRICK COUNTY FSA 1124 S 8th Street Boonville IN 47601-2260 Julie Rayburn, CED 812-897-2840</p>
<p>MADISON COUNTY FSA 182 W 300 N, Ste D Anderson IN 46012-1266 Michelle Howell, CED 765-644-4249</p>	<p>PORTER/LAKE COUNTY FSA 2602 Chicago Street, Ste 300 Valparaiso IN 46383 Sheryl Longstreth, Acting CED 219-462-7515</p>	<p>STEUBEN COUNTY FSA 1220 N 200 W, Ste K \ PO Box 236 Angola IN 46703-0236 Tom Saggars, CED 260-665-3211</p>	<p>WASHINGTON COUNTY FSA 801 Anson Street Salem IN 47167-1952 Tracy Soliday, CED 812-883-3006</p>
<p>MARSHALL/ST JOSEPH CO FSA 2903 Gary Drive Plymouth IN 46563-8889 Gideon Nobbe, CED 574-936-2024</p>	<p>POSEY COUNTY FSA 1805 Main Street Mt Vernon IN 47620-1209 Greg Knowles, CED 812-838-4191</p>	<p>SULLIVAN COUNTY FSA 2306 N Section Street Sullivan IN 47882-7524 Jared Thomas, CED 812-268-5157</p>	<p>WAYNE COUNTY FSA 823 S Round Barn Road, Ste 1 Salem IN 47374-4717 Nancy Best, CED 765-966-0191</p>
<p>MIAMI COUNTY FSA 1626 W Logansport Road Peru IN 46970-1748 Jennifer Bolinger, Acting CED 765-473-6753</p>	<p>PULASKI COUNTY FSA 309 N Northwest Street Winamac IN 46996-1262 Stefanie Hall, CED 574-946-3243</p>	<p>SWITZERLAND COUNTY FSA 105 E Pike Street Vevay IN 47043-1214 Chuck Deputy, CED 812-427-3126</p>	<p>WELLS COUNTY FSA 117 W Harvest Road Bluffton IN 46714-9007 Elonda Shirmeyer, CED 260-824-1930</p>
<p>MONROE/OWEN/BROWN/ MORGAN CO FSA 1931 Liberty Drive Bloomington IN 47403-5146 Troy Hobson, CED 812-334-4323</p>	<p>PUTNAM/HENDRICKS COUNTY FSA 1007 Mill Pond Lane, Ste C Greencastle IN 46135 Jon Hannon, CED 765-653-5716</p>	<p>TIPPECANOE COUNTY FSA 1812 Troxel Drive Lafayette IN 47909-7367 Stacy L. Helbert, CED 765-474-9992</p>	<p>WHITE COUNTY FSA 515 S Country Lane Monticello IN 47960 Colette Zeigler-Staley, CED 574-583-7622</p>
<p>MONTGOMERY COUNTY FSA 2036 E Lebanon Road Crawfordsville IN 47933-2143 Adam Beck, CED 765-362-0405</p>	<p>RANDOLPH COUNTY FSA 975 E Washington Street Winchester IN 47394-9221 Nancy J Best, CED 765-584-4505</p>	<p>TIPTON/HAMILTON COUNTY FSA 243 Ash Street Tipton IN 46072-1752 Traci J. Merida, CED 765-675-2316</p>	<p>WHITLEY COUNTY FSA 788 W Connexion Way, Ste E Columbia City IN 46725 Lauren Shank, CED 260-244-6266</p>
<p>NEWTON COUNTY FSA 213 E North Street Morocco IN 47963 Jody Wilson, CED 219-285-6802</p>	<p>RIPLEY COUNTY FSA 1981 S Industrial Park Road Versailles IN 47042-9063 Steve Thurnall, CED 812-689-6410</p>	<p>VANDERBURGH COUNTY FSA 921 North Park Drive Evansville IN 47710 Dave Sturgell, CED 812-423-4426 Ext 2</p>	
<p>NOBLE COUNTY FSA 100 E Park Drive Albion IN 46701-1437 Jennifer Bolinger, CED 260-636-7682</p>	<p>RUSH/SHELBY COUNTY FSA 2779 S 840 W Manilla IN 46150 Bradley Hoffman, CED 765-544-2051 Ext 2</p>	<p>VIGO COUNTY FSA 3241 S Third Place Terre Haute IN 47802-3765 Kasey McIntosh, CED 812-232-0193</p>	
<p>ORANGE COUNTY FSA 573 SE Main Street Paoli IN 47454-9720 Janelle Springer, CED 812-723-3311</p>	<p>SCOTT COUNTY FSA 656 S Boatman Road Scottsburg IN 47170-6866 Bob Backus, CED 812-752-2269</p>	<p>WABASH COUNTY FSA 599 Bryan Avenue Wabash IN 46992-1010 Eric Armentrout, CED 260-563-3145</p>	
<p>PARKE/VERMILLION COUNTY FSA 252 S Ridgewood Drive Rockville IN 47872 Shelby Clemens, CED 765-569-2028</p>	<p>SPENCER/PERRY COUNTY FSA 996 N SR 66 Rockport IN 47635-8815 Julie Rayburn, CED 812-649-9136</p>	<p>WARREN COUNTY FSA 705-B SR 28 E Williamsport IN 47993 Diane Scheurich, CED 765-762-2443</p>	

CUSTOMER SERVICE

INDIANA NATURAL RESOURCES CONSERVATION SERVICE (NRCS) COUNTY OFFICES

<p>NRCS STATE OFFICE 6013 Lakeside Boulevard Indianapolis IN 46278-2933 Jerry Raynor, State Conservationist Lisa Bolton, Executive Assistant 317-290-3200</p>	<p>CLINTON COUNTY NRCS 860 S Prairie Avenue, Ste 1 Frankfort IN 46041-7439 Katy Fagan, Dist. Conserv. 765-659-1223, Ext 3</p>	<p>FRANKLIN COUNTY NRCS 10165 Oxford Pike Brookville IN 47012-9414 Kim Lampert, Dist. Conservationist 765-647-2651, Ext 3</p>	<p>HUNTINGTON COUNTY NRCS 2040 Riverfork Drive W Huntington IN 46750-9004 Cassandra Vondran, Dist. Conserv. 260-356-6816, Ext 3</p>
<p>ADAMS COUNTY NRCS 975 S 11th Street Decatur IN 46733 Brian Musser, Dist. Conservationist 260-724-4124, Ext 3</p>	<p>DAVIESS/MARTIN COUNTY NRCS 2524 E National Hwy Washington IN 47501-9597 Mark Cambron, Dist. Conserv. 812-254-4780, Ext 3</p>	<p>FULTON COUNTY NRCS 1252 E 100 S Rochester IN 46975-1317 Dan Rosswurm, Dist. Conservationist 574-223-3220, Ext 3</p>	<p>JACKSON COUNTY NRCS 1350 Woodside Drive Brownstown IN 47220 Charles Garrett, Dist. Conserv. 812-358-2367, Ext 3</p>
<p>ALLEN COUNTY NRCS 9602 Coldwater Rd, Ste 104 Ft Wayne IN 46845-1703 Tim Bomba, Dist. Conservationist 260-484-5848, Ext 3</p>	<p>DEARBORN/OHIO COUNTY NRCS 10729 Randall Avenue, Ste 2 Aurora IN 47001-9388 Matt Jarvis, Dist. Conservationist 812-926-2406, Ext 3</p>	<p>GIBSON COUNTY NRCS 229 S Second Avenue, Ste 3 Princeton IN 47670-3534 Stephanie Mitchell, Dist. Conserv. 812-385-5033, Ext 3</p>	<p>JASPER/NEWTON CO NRCS 211 E Drexel Parkway Rensselaer IN 47978-7294 Kevin Shide, Dist. Conservationist 219-866-8554, Ext 3</p>
<p>BARTHOLOMEW COUNTY NRCS 785 South Marr Rd Columbus IN 47201 Clint Harrison, Dist. Conservationist 812-378-1280, Ext. 3</p>	<p>DECATUR COUNTY NRCS 1333 N Liberty Circle East Greensburg IN 47240-6647 Mike Hughes, Dist. Conservationist 812-663-8674, Ext 3</p>	<p>GRANT COUNTY NRCS 1113 E 4th Street Marion IN 46952-4211 Vacant, Dist. Conservationist 765-668-8983, Ext 3</p>	<p>JAY COUNTY NRCS 1331 Hwy 67 W Portland IN 47371-8500 Ricardo Ortiz-Rios, Dist. Conserv. 260-726-4888, Ext 3</p>
<p>BENTON COUNTY NRCS 305 East First Street Fowler IN 47944 Jason Conner, Dist. Conserv. 765-884-0660, Ext 3</p>	<p>DEKALB COUNTY NRCS 942 W 15th Street Auburn IN 46706-2031 Derek Thompson, Dist. Conserv. 260-925-3710, Ext 3</p>	<p>GREENE COUNTY NRCS 104 CR 70 E, Ste B Bloomfield IN 47424-8730 Travis Walters, Dist. Conservationist 812-384-4634, Ext 3</p>	<p>JENNINGS COUNTY NRCS 2600 N State Hwy 7 North Vernon IN 47265 Jenny Vogel, Dist. Conservationist 812-346-3411, Ext 3</p>
<p>BOONE/HAMILTON CO NRCS 801 W Pearl Street, Ste C Lebanon IN 46052-2345 Angela Garrison, Dist. Conserv. 765-482-6355, Ext 3</p>	<p>DELAWARE/BLACKFORD CO NRCS 3641 N Briarwood Lane Muncie IN 47304-5227 Wes Slain, Dist. Conservationist 765-747-5531, Ext 3</p>	<p>HANCOCK COUNTY NRCS 1101 W Main Street, Ste N Greenfield IN 46140-1951 Ashley Pine, Dist. Conservationist 317-462-2283, Ext 3</p>	<p>JOHNSON/MORGAN CO NRCS 3059 N Morton, US 31 Franklin IN 46131-9662 Tony Branam, Dist. Conserv. 317-736-6822, Ext 3</p>
<p>CARROLL COUNTY NRCS 1523 N US Hwy 421, Ste 2 Delphi IN 46923-8724 Celia Tharp, Dist. Conservationist 765-564-2849, Ext 3</p>	<p>DUBOIS COUNTY NRCS 1486 Executive Boulevard, Ste A Jasper IN 47546-9300 Taylor Gundlach, Dist. Conserv. 812-482-5565, Ext 3</p>	<p>HARRISON/FLOYD/CRAWFORD CO NRCS 1855 Gardner Lane N W Corydon IN 47112-2032 Kevin Chastain, Dist. Conservationist 812-738-8121, Ext 3</p>	<p>KNOX COUNTY NRCS 604 Quail Run Road Vincennes IN 47591 Tom Held, Dist. Conservationist 812-882-8210, Ext 3</p>
<p>CASS COUNTY NRCS 906 W Broadway Logansport IN 46947-2978 John Young, Dist. Conservationist 574-753-4705, Ext 3</p>	<p>ELKHART COUNTY NRCS 17746-B CR 34 Goshen IN 46528-9261 Amanda Kautz, Dist. Conserv. 574-533-4383, Ext 3</p>	<p>HENDRICKSMARION COUNTY NRCS 195 Meadows Drive, Ste 1 Danville IN 46122-1413 Jerod Chew, Dist. Conservationist 317-745-2555, Ext 3</p>	<p>KOSCIUSKO COUNTY NRCS 217 E Bell Drive Warsaw IN 46582-6948 Chad Schotter, Dist. Conserv. 574-267-7445, Ext 3</p>
<p>CLARK COUNTY NRCS 9608 Hwy 62, Ste 3 Charlestown IN 47111-9640 Jennifer Kipper, Dist. Conserv. 812-256-2330, Ext 3</p>	<p>FAYETTE/UNION COUNTY NRCS 2590 N Park Road Connorsville IN 47331-3040 Colt VanNatta, Dist. Conservationist 765-825-2331, Ext 3</p>	<p>HENRY COUNTY NRCS 146 E CR 200 N, Ste C New Castle IN 47362-9201 Ashley Pine, Dist. Conservationist 765-329-2303, Ext 3</p>	<p>LAGRANGE COUNTY NRCS 910 S Detroit Street Lagrange IN 46761-2400 Jennifer Walker, Dist. Conserv. 260-463-3166, Ext 3</p>
<p>CLAY COUNTY NRCS 955 W Craig Ave Brazil IN 47834 Kristi Kennedy, Dist. Conserv. 812-446-8986, Ext 3</p>	<p>FOUNTAIN COUNTY NRCS 1315 Pearl Street Covington IN 47932 Andrew Brown, Dist. Conserv. 765-793-2764</p>	<p>HOWARD COUNTY NRCS 1103 S Goyer Road Kokomo IN 46902-2777 Kerry Smith, Dist. Conservationist 765-457-2114, Ext 3</p>	<p>LAPORTE COUNTY NRCS 100 Legacy Plaza West Laporte IN 46350-5298 Randy Dickson, Dist. Conserv. 219-362-2820, Ext 3</p>

CUSTOMER SERVICE

INDIANA NATURAL RESOURCES CONSERVATION SERVICE (NRCS) COUNTY OFFICES

<p>LAWRENCE COUNTY NRCS 1919 Steven Avenue Bedford IN 47421-3534 Evan Smith, Dist. Conservationist 812-279-8117, Ext 3</p>	<p>PORTER/LAKE COUNTY NRCS 3001 Leonard Dr, #104 Valparaiso IN 46383 Derek Schmitt, Dist. Conservationist 219-462-7515, Ext 3</p>	<p>STARKE COUNTY NRCS 1406 S Heaton Street Knox IN 46534-2314 Darlena Florence, Dist. Conserv. 574-772-3066, Ext 3</p>	<p>WARRICK COUNTY NRCS 1124 S 8th Street Boonville IN 47601-2260 Justin Mooney, Dist. Conserv. 812-897-2840, Ext 3</p>
<p>MADISON COUNTY NRCS 182 W 300 N, Ste D Anderson IN 46012-1266 Andrew Faison, Dist. Conserv. 765-644-4249, Ext 3</p>	<p>POSEY COUNTY NRCS 1805 Main Street Mount Vernon IN 47620-1209 Jessica Harig, Dist. Conservationist 812-838-4191, Ext 3</p>	<p>STEBEN COUNTY NRCS 1220 N 200 W, Ste K Angola IN 46703 Art Franke, Dist. Conservationist 260-665-3211, Ext 3</p>	<p>WASHINGTON COUNTY NRCS 801 Anson Street Salem IN 47167-1952 Ruth Hackman, Dist. Conserv. 812-883-3006, Ext 3</p>
<p>MARSHALL NRCS 2903 Gary Drive, Ste 1 Plymouth IN 46563-8889 Troy Manges, Dist. Conservationist 574-936-2024, Ext 3</p>	<p>PULASKI COUNTY NRCS 309 N West Street Winamac IN 46996-1262 Kerry Nielsen, Dist. Conservationist 574-946-3243, Ext 3</p>	<p>SULLIVAN COUNTY NRCS 2316 N Section Street Sullivan IN 47882-7524 Travis Walters, Dist. Conservationist 812-268-5157, Ext 3</p>	<p>WAYNE COUNTY NRCS 823 S Round Barn Road, Ste 1 Richmond IN 47374-4717 Vince Pitstick, Dist. Conserv. 765-966-0191, Ext 3</p>
<p>MIAMI COUNTY NRCS 1626 W Logansport Road Peru IN 46970-1748 Rick Duff, Dist. Conservationist 765-473-6753, Ext 3</p>	<p>PUTNAM/OWEN COUNTY NRCS 1007 Mill Pond Lane, Ste C Greencastle IN 46135 Tom Perkins, Dist. Conservationist 765-653-5716, Ext 3</p>	<p>SWITZERLAND COUNTY NRCS 105 E Pike Street Vevay IN 47043-1214 Matt Jarvis, Dist. Conservationist 812-427-3126, Ext 3</p>	<p>WELLS COUNTY NRCS 115 Harvest Road Bluffton IN 46714-9007 Arelys Ortiz, Dist. Conserv. 260-824-1930, Ext 3</p>
<p>MONROE/BROWN COUNTY NRCS 1931 Liberty Drive Bloomington IN 47403-5146 Cara Bergschneider, Dist. Conserv. 812-334-4323, Ext 3</p>	<p>RANDOLPH COUNTY NRCS 975 E Washington Street, Ste 2 Winchester IN 47394-9221 Randy Maggart, Dist. Conservationist 765-584-4505, Ext 3</p>	<p>TIPPECANOE COUNTY NRCS 1812 Troxel Drive, Ste C3 Lafayette IN 47909-7367 Mark Eastman, Dist. Conserv. 765-474-9992</p>	<p>WHITE COUNTY NRCS 515 S Country Lane Monticello IN 47960 Sara Schellenberger, Dist. Conserv. 574-583-7622, Ext 3</p>
<p>MONTGOMERY COUNTY NRCS 2036 Lebanon Road Crawfordsville IN 47933-2143 David Stanley, Dist. Conservationist 765-362-0405, Ext 3</p>	<p>RIPLEY/JEFFERSON CO NRCS 1981 S Industrial Park Road Versailles IN 47042-9063 Tim Schwipps, Dist. Conservationist 812-689-6410, Ext 3</p>	<p>TIPTON COUNTY NRCS 243 Ash St Tipton IN 46072 Kerry Smith, Dist. Conservationist 765-675-8900, Ext 3</p>	<p>WHITLEY COUNTY NRCS 788 W Connexion Way, Ste C Columbia City IN 46725 Jeremy Palmer, Dist. Conserv. 260-244-6266, Ext 3</p>
<p>NOBLE COUNTY NRCS 100 E Park Drive Albion IN 46701-1437 Russell Baker, Dist. Conservationist 260-636-7682, Ext 3</p>	<p>RUSH/SHELBY COUNTY NRCS 2779 S 840 W Manilla IN 46150 Vacant, Dist. Conservationist 765-544-2051, Ext 3</p>	<p>VANDEBURGH COUNTY NRCS 921 North Park Drive Evansville IN 47710 Rita Becker-Forler, Dist. Conserv. 812-423-4426, Ext 3</p>	
<p>ORANGE COUNTY NRCS 573 SE Main Street, Ste 1 Paoli IN 47454-9720 Lee Schnell, Dist. Conservationist 812-723-3311, Ext 3</p>	<p>SCOTT COUNTY NRCS 656 S Boatman Road, Ste #3 Scottsburg IN 47170-6866 Jennifer Kipper, Dist. Conservationist 812-752-2269, Ext 3</p>	<p>VIGO COUNTY NRCS 3241 S 3rd Place Terre Haute IN 47802-3765 Vacant, Dist. Conservationist 812-232-0193, Ext 3</p>	
<p>PARKE/VERMILLION COUNTY NRCS 252 S Ridgewood Drive Rockville IN 47872 Don Donovan, Dist. Conservationist 765-569-3551, Ext 3</p>	<p>ST JOSEPH COUNTY NRCS 2903 Gary Drive, Ste 1 South Bend IN 46563-8889 Deb Knepp, Dist. Conservationist 574-936-2024, Ext 4</p>	<p>WABASH COUNTY NRCS 599 Byron Avenue Wabash IN 46992-1010 Adam Jones, Dist. Conservationist 260-563-7486, Ext 3</p>	
<p>PIKE COUNTY NRCS 2101 E Main Street Petersburg IN 47567-8870 Warren Hammac, Dist. Conserv. 812-354-6120, Ext 3</p>	<p>SPENCER/PERRY COUNTY NRCS 996 N SR 66, Suite 102 Rockport IN 47635-8815 Randy Van Matre, Dist. Conserv. 812-649-9136, Ext 3</p>	<p>WARREN COUNTY NRCS 705-B SR 28 E Williamsport IN 47993 Cindy Johnston, Dist. Conserv. 765-762-2443, Ext 3</p>	

CUSTOMER SERVICE

PURDUE UNIVERSITY COOPERATIVE EXTENSION SERVICE COUNTY EXTENSION OFFICES

<p>ADAMS COUNTY (East District) Adams County Service Complex 313 W Jefferson Street, Ste 213 Decatur IN 46733-1656 260-724-5322 FAX 260-724-5323 Amy Rumschlag, CED</p>	<p>CLINTON COUNTY (Central District) 1111 S Jackson Street Frankfort IN 46041-3310 765-659-6380 FAX 765-659-6382 Caren Crum, CED</p>	<p>FOUNTAIN COUNTY (Northwest District) Fountain County Courthouse 301 4th Street Covington IN 47932-1237 765-793-6240 FAX 765-793-5008 Adam Tyler, CED</p>
<p>ALLEN COUNTY (East District) 4001 Crescent Avenue Fort Wayne IN 46815-4590 260-481-6826 FAX 260-481-6439 James Wolff, CED</p>	<p>CRAWFORD COUNTY (Southeast District) 529 W State Rd 62, PO Box 56 Leavenworth IN 47137 812-338-5466 FAX 812-338-3294 Gail Peitzmeier, CED</p>	<p>FRANKLIN COUNTY (East District) Franklin County Government Center 1010 Franklin Avenue, Room 214 Brookville IN 47012-1089 765-647-3511 FAX 765-647-3340 Angie M. Riffle, CED</p>
<p>BARTHOLOMEW CO (Southeast District) 783 S Marr Road Columbus IN 47201-6965 812-379-1665 FAX 812-376-3200 Cora Carter, CED</p>	<p>DAVISS COUNTY (Southwest District) 214 NE Third Street Washington IN 47501-2720 812-254-8668 FAX 812-254-7472 Jane Ann Beard, CED</p>	<p>FULTON COUNTY (Central District) Fulton County Fairgrounds 1009 W Third Street Rochester IN 46975-7119 574-223-3397 FAX 574-223-2386 Mark Kepler, CED</p>
<p>BENTON COUNTY (Northwest District) 410 South Adeway Fowler IN 47944-1302 765-884-0140 FAX 765-884-0574 Kelsie Muller, CED</p>	<p>DEARBORN COUNTY (Southeast District) City Hall 229 Main Street Aurora IN 47001-1385 812-926-1189 FAX 812-926-3006 Elizabeth Beiersdorfer, CED</p>	<p>GIBSON COUNTY (Southwest District) 203 S Prince Street, Ste B Princeton IN 47670-2664 812-385-3491 FAX 812-385-3493 Andrew Hays, Interim CED</p>
<p>BLACKFORD COUNTY (East District) 111 West Washington Street Hartford City IN 47348-0643 765-348-3213 FAX 765-348-1077 Cheri Brown, CED</p>	<p>DECATUR COUNTY (Southeast District) 545 S CR 200 W Greensburg IN 47240-9049 812-663-8388 FAX 812-663-6478 Jeffery Hermes, CED</p>	<p>GRANT COUNTY (Central District) 401 S Adams Street, Room 422 Marion IN 46953-2037 765-651-2413 FAX 765-651-2415 Stephanie (Shriver) McCulley, CED</p>
<p>BOONE COUNTY (Central District) 1300 E 100 S Lebanon IN 46052-9697 765-482-0750 FAX 765-483-4453 Curt Emanuel, CED</p>	<p>DEKALB COUNTY (East District) County Office Building, Ste 300 215 E 9th Street Auburn IN 46706-2381 260-925-2562 FAX 260-925-3130 Elysia Rodgers, CED</p>	<p>GREENE COUNTY (Southwest District) 4503 W SR 54 Bloomfield IN 47424-5207 812-659-2122 FAX 812-659-9155 Sadie Davis, CED</p>
<p>BROWN COUNTY (Southeast District) 802 Memorial Drive \ P.O. Box 7 Nashville IN 47448-0007 812-988-5495 FAX 812-988-4310 Kara Hammes, Interim CED</p>	<p>DELAWARE COUNTY (East District) Delaware County Building, Room 202 100 W Main Street Muncie IN 47305-2879 765-747-7732 FAX 765-747-9157 Molly Hunt, CED</p>	<p>HAMILTON COUNTY (Central District) 2003 Pleasant Street Noblesville IN 46060-3697 317-776-0854 FAX 317-776-9892 Susan Peterson, CED</p>
<p>CARROLL COUNTY (Central District) 102 North 4th Street, Ste B Flora IN 46920 574-967-3538 Joanne Lytton, CED</p>	<p>DUBOIS COUNTY (Southwest District) 1482 Executive Boulevard, Ste A Jasper IN 47546-9300 812-482-1782 FAX 812-482-3301 Vacant, CED</p>	<p>HANCOCK COUNTY (Central District) 802 N Apple Street Greenfield IN 46140-1338 317-462-1113 FAX 317-462-2424 Cheryl Jones, CED</p>
<p>CASS COUNTY (Central District) Cass County Government Building, Room 302 200 Court Park Logansport IN 46947-3149 574-753-7750 FAX 574-753-7759 Lynn Korniak, CED</p>	<p>ELKHART COUNTY (Northwest District) Elkhart County 4-H Fairgrounds 17746 CR 34 Goshen IN 46528-6898 574-533-0554 FAX 574-533-0254 Robert Kelly, CED</p>	<p>HARRISON COUNTY (Southeast District) 247 Atwood Street Corydon IN 47112-1247 812-738-4236 FAX 812-738-2259 Miranda Edge, CED</p>
<p>CLARK COUNTY (Southeast District) Clark County Ag Building, Ste 1 9608 Indiana 62 Charlestown IN 47111-9640 812-256-4591 FAX 812-256-4270 Katie Whiteford, CED</p>	<p>FAYETTE COUNTY (East District) 401 N Central Avenue Connersville IN 47331-1995 765-825-8502 FAX 765-825-8140 Heather Caldwell, CED</p>	<p>HENDRICKS COUNTY (Central District) 1900 E Main Street \ P.O. Box 7 Danville IN 46122-0007 317-745-9260 FAX 317-745-9267 Beth Switzer, CED</p>
<p>CLAY COUNTY (Southwest District) 6656 N State Rd 59 Brazil IN 47834-8329 812-448-9041 FAX 812-448-8309 Jay Christensen, Interim CED</p>	<p>FLOYD COUNTY (Southeast District) 3000 Technology Ave, Ste L2110 New Albany IN 47150-3588 812-948-5470 FAX 812-945-1168 Janet Steffens, CED</p>	<p>HENRY COUNTY (East District) 1201 Race Street, Ste 303 New Castle IN 47362-4626 765-529-5002 FAX 765-529-8966 Justin Curley, CED</p>

CUSTOMER SERVICE

PURDUE UNIVERSITY COOPERATIVE EXTENSION SERVICE COUNTY EXTENSION OFFICES (continued)

<p>HOWARD COUNTY (Central District) Howard County Government Building, Ste 105 120 E Mulberry Kokomo IN 46901-4660 765-456-2313 FAX 765-456-2319 Joshua Winrotte, CED</p>	<p>LAGRANGE COUNTY (East District) Lagrange County Office Building 114 W Michigan Street, Ste 10 LaGrange IN 46761-1889 260-499-6334 FAX 260-499-6398 Steven Engleking, CED</p>	<p>MONTGOMERY COUNTY (Northwest District) Montgomery County 4-H Fairgrounds 400 Parke Avenue Crawfordsville IN 47933-1525 765-364-6363 FAX 765-362-7315 Monica Nagele, CED</p>
<p>HUNTINGTON COUNTY (East District) Huntington County Courthouse Annex 1340 S Jefferson Street Huntington IN 46750-2743 260-358-4826 FAX 260-358-4829 Edward Farris, CED</p>	<p>LAKE COUNTY (Northwest District) 2293 N. Main Street Crown Point IN 46307-7893 219-755-3240 FAX 219-755-3251 Janet Reed, CED</p>	<p>MORGAN COUNTY (Central District) 180 S Main Street, Ste 229 Martinsville IN 46151-1987 765-342-1010 FAX 765-349-5071 Rena Sheldon, CED</p>
<p>JACKSON COUNTY (Southeast District) Jackson County Courthouse 111 S Main Street, Ste 010 Brownstown IN 47220-2055 812-358-6101 FAX 812-358-5030 Heather VonDielingen, CED</p>	<p>LAPORTE COUNTY (Northwest District) 2857 W State Road 2, Ste A LaPorte IN 46350 219-324-9407 FAX 219-326-7362 Gayle O'Connor, CED</p>	<p>NEWTON COUNTY (Northwest District) 4117 S 240 W, Ste 600 Morocco IN 47963-8191 219-285-8620 FAX 219-285-8625 Debora Arseneau, Interim CED</p>
<p>JASPER COUNTY (Northwest District) 2530 N McKinley Avenue, Suite 1 Rensselaer IN 47978-8589 219-866-5741 FAX 219-866-4962 Bryan Overstreet, CED</p>	<p>LAWRENCE COUNTY (Southeast District) 924 16th Street Bedford IN 47421-3824 812-275-4623 FAX 812-275-4131 Lesley Lodmell, CED</p>	<p>NOBLE COUNTY (East District) 2090 N SR 9, Ste D Albion IN 46701-9577 260-636-2111 or 800-601-5826 FAX 260-636-7704 Doug Keenan, CED</p>
<p>JAY COUNTY (East District) 126 N Meridian Street Portland IN 47371-2107 260-726-4707 FAX 260-726-2946 Allison Keen, CED</p>	<p>MADISON COUNTY (East District) Madison Cty Government Center 3424 Mounds Road Anderson IN 46017-1873 765-641-9514 FAX 765-641-9517 Gary Simmons, CED</p>	<p>OHIO COUNTY (Southeast District) 412 Main Street Rising Sun IN 47040-1030 812-438-3656 or 812-926-1189 FAX 812-438-3657 Shannon Chipman, CED</p>
<p>JEFFERSON COUNTY (Southeast District) 3767 State Road 256 Madison IN 47250-3511 812-265-8919 FAX 812-273-1286 Kyle Weaver, Interim CED</p>	<p>MARION COUNTY (Central District) Indiana State Fairgrounds, Discovery Hall, Ste 201 1202 E 38th Street Indianapolis IN 46205-2807 317-275-9305 FAX 317-275-9309 Laura Dodds, CED</p>	<p>ORANGE COUNTY (Southeast District) Orange County Office Building 205 E Main Street, Ste 4 Paoli IN 47454-1596 812-723-7107 FAX 812-723-4196 Abigail Heidenreich, CED</p>
<p>JENNINGS COUNTY (Southeast District) Jennings County Government Center 200 E Brown Street \ P.O. Box 365 Vernon IN 47282-0365 812-352-3033 FAX 812-352-3040 Atina Rozhon, CED</p>	<p>MARSHALL COUNTY (Northwest District) Marshall County Building, Rm 304 112 W Jefferson Street Plymouth IN 46563-1764 574-935-8545 FAX 574-935-8612 Karen Richey, CED</p>	<p>OWEN COUNTY (Southwest District) 180 S Washington Street Spencer IN 47460-1752 812-829-5020 FAX 812-829-4289 Mark Evans, Interim CED</p>
<p>JOHNSON COUNTY (Central District) 484 N Morton Street Franklin IN 46131-7903 317-736-3724 FAX 317-736-5030 Sarah Hanson, CED</p>	<p>MARTIN COUNTY (Southwest District) 2666 US Hwy 50 Loogootee IN 47553-5022 812-295-2412 FAX 812-295-3029 Dena Held, CED</p>	<p>PARKE COUNTY (Southwest District) 1472 North US 41 \ P.O. Box 146 Rockville IN 47872-0146 765-569-3176 FAX 765-569-2279 Christie Jacob, CED</p>
<p>KNOX COUNTY (Southwest District) 4259 N Purdue Road Vincennes IN 47591-7579 812-882-3509 FAX 812-882-3537 Valerie Clingerman, CED</p>	<p>MIAMI COUNTY (Central District) 1029 W 200 N Peru IN 46970-7526 765-472-1921 FAX 765-473-9436 Josh Winrotte, CED</p>	<p>PERRY COUNTY (Southwest District) 65 Park Avenue Tell City IN 47586 812-547-7084 Cathy Boerste, CED</p>
<p>KOSCIUSKO COUNTY (Northwest District) 202 W Main Street Warsaw IN 46580-2714 574-372-2340 FAX 574-372-2342 Kelly Heckaman, CED</p>	<p>MONROE COUNTY (Southwest District) 3400 S Walnut Street Bloomington IN 47401-7383 812-349-2575 FAX 812-349-4637 Amy Thompson, CED</p>	<p>PIKE COUNTY (Southwest District) 801 W Main Street Petersburg IN 47567-1298 812-354-6838 FAX 812-354-8028 Carla Kidwell, CED</p>

CUSTOMER SERVICE

PURDUE UNIVERSITY COOPERATIVE EXTENSION SERVICE COUNTY EXTENSION OFFICES (continued)

<p>PORTER COUNTY (Northwest District) Porter County Administration Center 155 Indiana Avenue, Ste 301 Valparaiso IN 46383-5555 219-465-3555 FAX 219-464-8976 Annetta Jones, CED</p>	<p>SPENCER COUNTY (Southwest District) Spencer County 4-H Fairgrounds 1101 East CR 800 N Chrisney IN 47611 812-362-8066 FAX 812-362-8071 Nicholas Held, CED</p>	<p>VIGO COUNTY (Southwest District) 275 Ohio Street Terre Haute IN 47807-3495 812-462-3371 FAX 812-238-9980 Kristi Whitacre, CED</p>
<p>POSEY COUNTY (Southwest District) 126 E Third Street, Room 29 Mt. Vernon IN 47620-1876 812-838-1331 FAX 812-838-1353 Hans Schmitz, CED</p>	<p>STARKE COUNTY (Northwest District) 108 N Pearl Street Knox IN 46534-1149 574-772-9141 FAX 574-772-6900 Julia Miller, CED</p>	<p>WABASH COUNTY (Central District) Wabash County Courthouse 1 W Hill Street, Ste 211 Wabash IN 46992-3180 260-563-0661 FAX 260-563-5895 Geoff Schortgen, CED</p>
<p>PULASKI COUNTY (Northwest District) Pulaski County Office Building, Room 120 125 S Riverside Winamac IN 46996-1528 574-946-3412 FAX 574-946-3680 Samantha Williams, CED</p>	<p>STEUBEN COUNTY (East District) Steuben County Community Center 317 S Wayne Street, Ste 1A Angola IN 46703-1958 260-668-1000 Ext 1400 FAX 260-665-9037 Tami Mosier, CED</p>	<p>WARREN COUNTY (Northwest District) 14 Railroad Street Williamsport IN 47993-1163 765-762-3231 FAX 765-762-6813 Jon Charlesworth, CED</p>
<p>PUTNAM COUNTY (Southwest District) 12 Central Square Greencastle IN 46135-1285 765-653-8411 FAX 765-653-5279 Mark Evans, CED</p>	<p>SULLIVAN COUNTY (Southwest District) 1361 E CR 75 N Sullivan IN 47882-1594 812-268-4332 FAX 812-268-4229 Cheryl Casselman, 4-H Youth Development</p>	<p>WARRICK COUNTY (Southwest District) Warrick County Courthouse 107 W Locust Street, Ste 111 Boonville IN 47601-1594 812-897-6101 FAX 812-897-6102 Carla Kidwell, CED</p>
<p>RANDOLPH COUNTY (East District) 1885 S US Hwy 27 Winchester IN 47394-8425 765-584-2271 FAX 765-584-2271 Julie Wilson, CED</p>	<p>SWITZERLAND COUNTY (Southeast District) 708 West Seminary Street Vevay IN 47043 812-427-3152 FAX 812-427-2818 Kyle Weaver, CED</p>	<p>WASHINGTON COUNTY (Southeast District) Washington County Government Building 806 Martinsburg Road, Ste. 104 Salem IN 47167-5907 812-883-4601 FAX 812-883-3988 Danielle Howell-Walker, CED</p>
<p>RIPLEY COUNTY (Southeast District) 525 W Beech Street Osgood IN 47037-1072 812-689-6511 FAX 812-689-5160 David Osborne, CED</p>	<p>TIPPECANOE COUNTY (Northwest District) 3150 Sagamore Parkway S Lafayette IN 47905-5156 765-474-0793 FAX 765-474-5330 Karen Mitchell, CED</p>	<p>WAYNE COUNTY (East District) 861 Salisbury Road North Richmond IN 47374-4280 765-973-9281 FAX 765-935-3464 Jonathan Ferris, CED</p>
<p>RUSH COUNTY (East District) Rush County Courthouse, Room 103 101 E Second Street Rushville IN 46173-1891 765-932-5974 FAX 765-932-2787 Carly Holland, CED</p>	<p>TIPTON COUNTY (Central District) 1200 S Main Street Tipton IN 46072 765-675-1177 FAX 765-675-1182 Austin Pearson, CED</p>	<p>WELLS COUNTY (East District) 1240 S 4-H Road Bluffton IN 46714-9684 260-824-6412 FAX 260-824-4891 William Horan, CED</p>
<p>ST. JOSEPH COUNTY (Northwest District) 125 South Lafayette Boulevard, 2nd Floor South Bend IN 46601-1870 574-235-9604 FAX 574-233-5437 Rachel Rawls, CED</p>	<p>UNION COUNTY (East District) 411 Patriot Boulevard Liberty IN 47353-1243 765-458-5055 FAX 765-458-6887 Jennifer Logue, Interim CED</p>	<p>WHITE COUNTY (Northwest District) 12 N 25 E Reynolds IN 47980-8091 219-984-5115 FAX 219-984-5147 Andrew Westfall, CED</p>
<p>SCOTT COUNTY (Southeast District) 1 E McClain Avenue, Ste G-30 Scottsburg IN 47170-1894 812-752-8450 FAX 812-752-8452 Marilyn Sink, CED</p>	<p>VANDERBURGH COUNTY (Southwest District) 13301 Darmstadt Road, Ste A Evansville IN 47725-9593 812-435-5287 FAX 812-867-4944 Meagan Brothers, CED</p>	<p>WHITLEY COUNTY (East District) Whitley County Courthouse Annex 524 Branch Court Columbia City IN 46725-2325 260-244-7615 FAX 260-244-6751 Cindy Barnett, CED</p>
<p>SHELBY COUNTY (Central District) 1600 E SR 44, Ste C Shelbyville IN 46176 317-392-6460 or 888-671-2367 FAX 317-392-4928 (Daniel) Scott Gabbard, CED</p>	<p>VERMILLION COUNTY (Southwest District) 703 W Park Street Cayuga IN 47928 765-492-5330 FAX 765-492-5331 Becky Holbert, CED</p>	<p>For more information regarding Purdue University Cooperative Extension Service County Extension Offices, go to : https://extension.purdue.edu/Pages/aboutus.aspx</p>

CUSTOMER SERVICE

REPORTS AND DATA FROM USDA'S NATIONAL AGRICULTURAL STATISTICS SERVICE (NASS)

Internet:

Reports and data from NASS as well as the Indiana Field Office are available on the internet.

For access, choose from the following:

NASS

<http://www.nass.usda.gov/>

Today's reports will be listed on the screen. To select from other reports, click on the **View previous reports** link next to "Today's Reports". You will then be redirected to another screen to make your selections.

Indiana Field Office

http://www.nass.usda.gov/Statistics_by_State/Indiana/

Publications pertaining to data specific to Indiana can be accessed from our Home page listed above. There is a list of publications under **Indiana Publications**.

Data for other States can be accessed by choosing the desired State in the **Statistics by State** box on the right side of the screen.

NASS Subject Specialists:

NASS maintains a listing of subject and commodity specialists for the various program areas. From the NASS Home page, click on **Publications**, then select **Contact a Specialist** in the **I Want To....** box on the right hand side of the screen.

NASS Customer Service:

NASS operates an information center, staffed 7:30 a.m. to 4:00 p.m. ET Monday-Friday, to assist you with accessing reports and data via the Internet, or obtaining printed copies.

Please call **1-800-727-9540**.

Quick Stats Tools:

Historical County, State, and U.S. information is available on the Internet **FREE OF CHARGE**. The database uses custom extracts based on commodity, year, State, and other selection criteria to produce an output file compatible for updating databases and/or spreadsheets. The database can be accessed from the NASS Home page shown above, or any State Field Office Home page. Just click on the **Quick Stats** button and follow the instructions. Searches for U.S. and State, State and County, and the Census of Agriculture data can be queried from here.

You are here: [Home](#) / [Quick Stats](#)

Quick Stats Tools

Search Commodity Data by Keyword (Hint)

Quick Stats Lite (Beta)

Introducing our new, guided interface to the Quick Stats 2.0 database! It is designed to provide a more structured approach to help users get commonly requested statistics from our online database.

We are making further improvements to Quick Stats Lite which will be rolled out periodically over the next few months. Planned changes are: more commodities and views, enhancements to the results section, and usability features to help you easily change your selections or link you to the Quick Stats 2.0 interface which offers additional functionality. We would like to hear back from you about your experiences with this new tool as well as any suggestions for further improvements. [Please click here to provide feedback.](#)

Quick Stats 2.0

Quick Stats 2.0 is the most comprehensive tool for accessing agricultural data published by NASS. It allows you to discover exactly the information you desire, whether it is based on commodity, location, or time period. You can then visualize the data on a map, manipulate and export the results, or save a link for future use.

Data By Subject

Obtain an agricultural statistics profile for a particular subject area or commodity. Data is currently available in the following areas:

- Crops and Plants
- Economics
- Livestock and Animals

Pre-Defined Queries

Listing of requested queries that have been developed for your convenience based on their timeliness and user feedback.

[More](#)

Quick Stats [Home](#) [Recent Statistics](#) [Feedback](#) [Help](#)

Navigation History: Status: **24,459,729 records.**

Select one or more items to filter records. There are currently 24,459,729 records available.

Select Commodity (one or more)

Program:

- CENSUS SURVEY

Sector:

- ANIMALS & PRODUCTS
- CROPS
- DEMOGRAPHICS
- ECONOMICS
- ENVIRONMENTAL

Group:

- ANIMAL TOTALS
- AQUACULTURE
- CROP TOTALS
- DAIRY
- ENERGY
- EXPENSES
- FARMS & LAND & ASSETS
- FIELD CROPS
- FRUIT & TREE NUTS

Commodity:

- AG LAND
- AG SERVICES
- AG SERVICES & RENT
- AGRI-TOURISM & RECREATIONAL SERVICES
- ALMONDS
- ALPACAS
- AMARANTH
- ANIMAL SECTOR
- ANIMAL TOTALS

CUSTOMER SERVICE

E-Mail Subscriptions:

NASS Reports: Subscriptions to NASS reports are offered free through our e-mail service. Select the **Publications** drop down menu in the green bar of the NASS Home page. Select **National Reports** under **Receive reports by E-mail**. First time users will be required to set up an account. Select **Register** and follow instructions to choose the National reports you would like to receive and they will be delivered as soon as they are published.

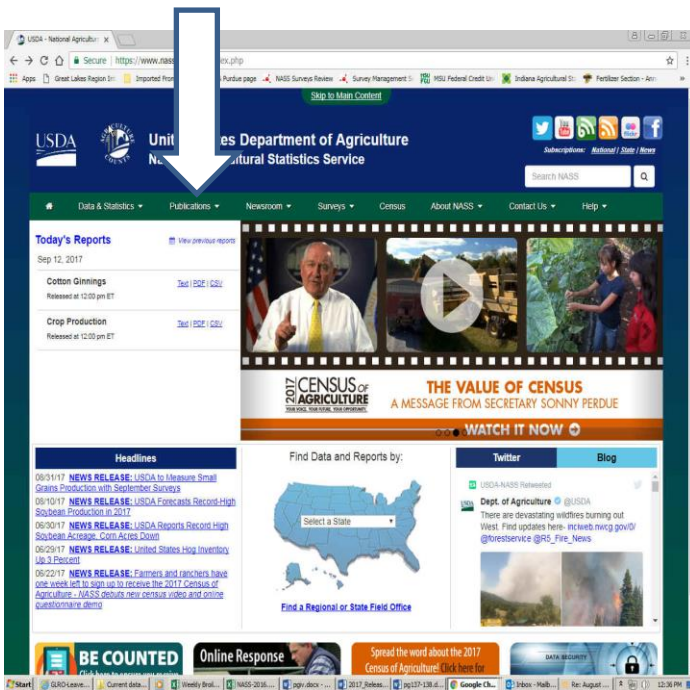

Indiana Field Office Reports: State specific reports are also available free via e-mail. Under the **Publications** drop down menu of the NASS Home page, select **State Reports** under the heading **Receive reports by E-mail**. Reports from all states are available with this selection. Scroll down to select the reports you want, enter your name and e-mail address, and then click on **Subscribe**. Or, on the left side of the Indiana Field Office Home page, select **Subscribe to IN reports**. This will give you only reports for Indiana. After entering your name and e-mail address, click on **Subscribe**. E-mail reports available through the Indiana Field Office include: All Reports, Agriculture Report, Crop-Weather, Crops and Livestock, Miscellaneous, Press Releases.

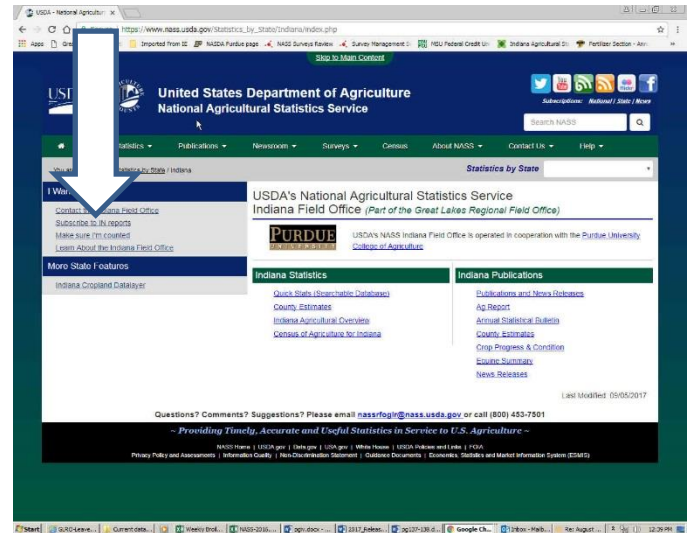

Once you "Subscribe", you will receive a confirmation message in your email.

GET THE APP:

The Indiana Annual Bulletin is available in an electronic reader format.

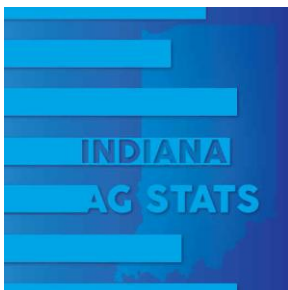

Download the **FREE** App!

Compatible with Android and Apple Products. Get it at iTunes, Google Play, and Amazon.

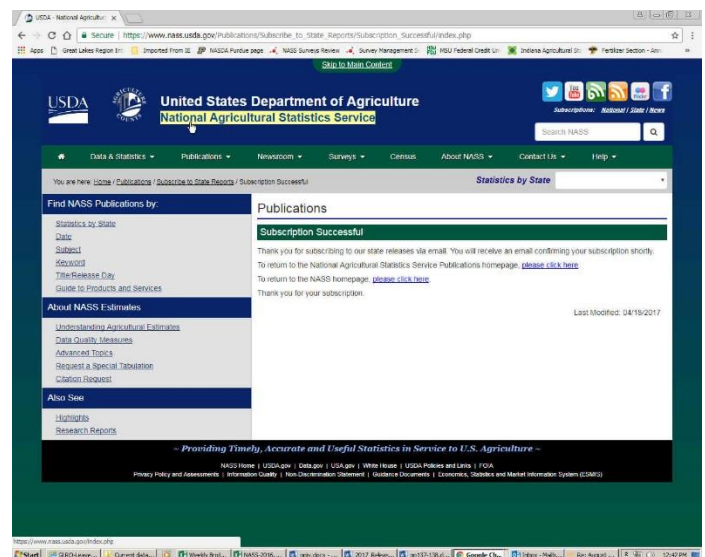

INDIANA AGRICULTURAL STATISTICS DISTRICTS

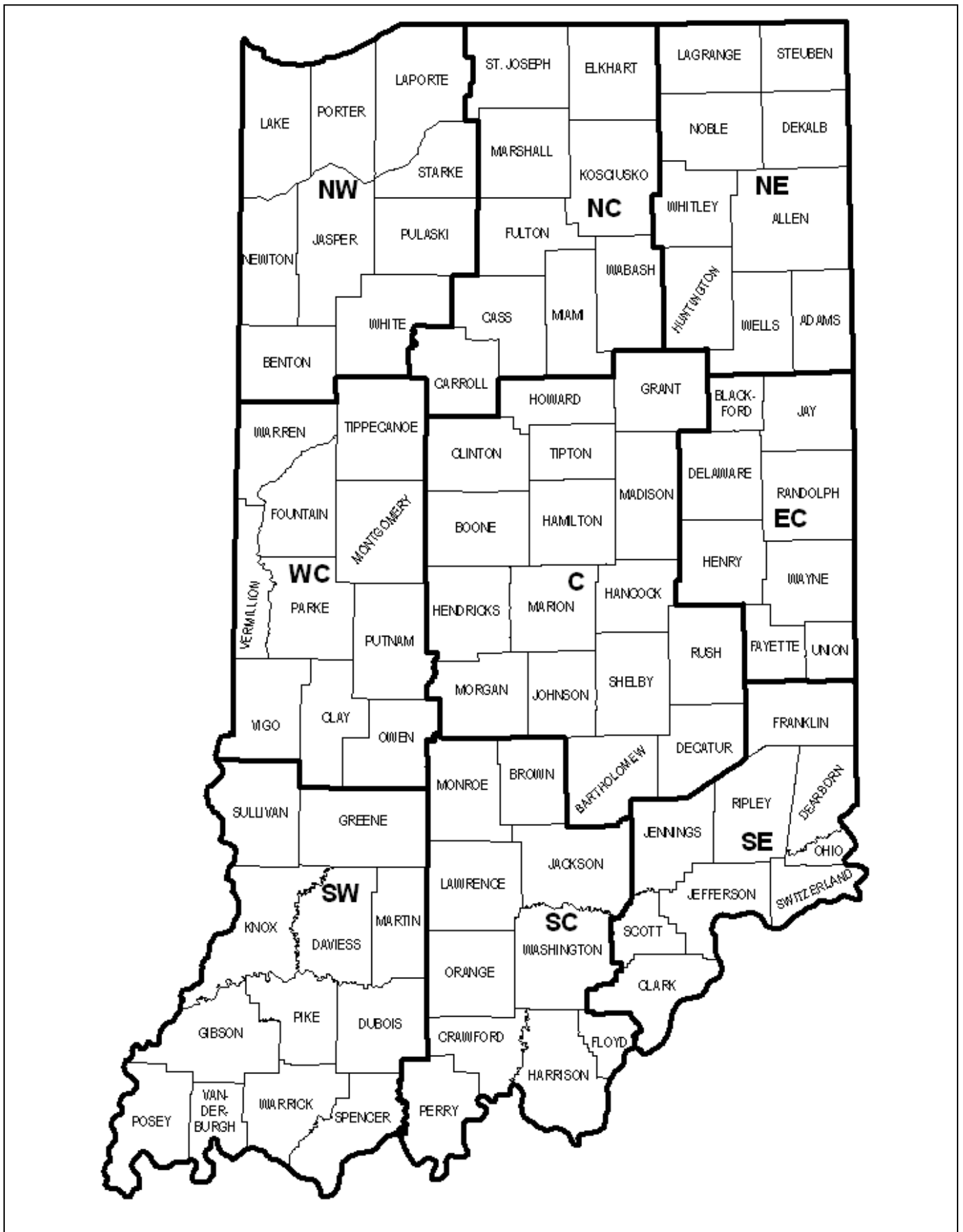



USDA
NASS
INDIANA
FIELD
OFFICE

230 N 4TH St
Lafayette, IN 47901

PRSR STD
POSTAGE & FEES PAID
USDA
PERMIT NO. G-38

BOUND PRINTED MATTER

