

Florida Citrus Statistics 2019-2020



Citrus Production by County 2019-2020

Production (1,000 boxes)

Polk	11,665
DeSoto	11,463
Highlands	10,333
Hendry	9,834
Hardee	7,605
Collier	4,790
St. Lucie	4,123
Indian River	3,254
Charlotte	2,253
Manatee	2,168
Osceola	1,193
Lee	1,063
Glades	889
Lake	837
Okeechobee	439
Hillsborough	287
Martin	281
Sarasota	169
Orange	140
Pasco	123
Marion	90
Brevard	61
Volusia	52
Hernando	22
Seminole	22
Other Counties ¹	14
Total	73,170

¹ Citrus and Putnam Counties.

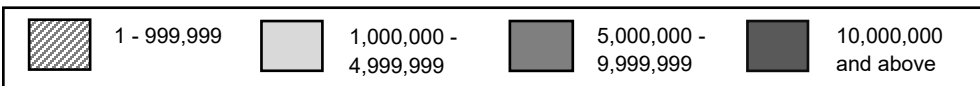
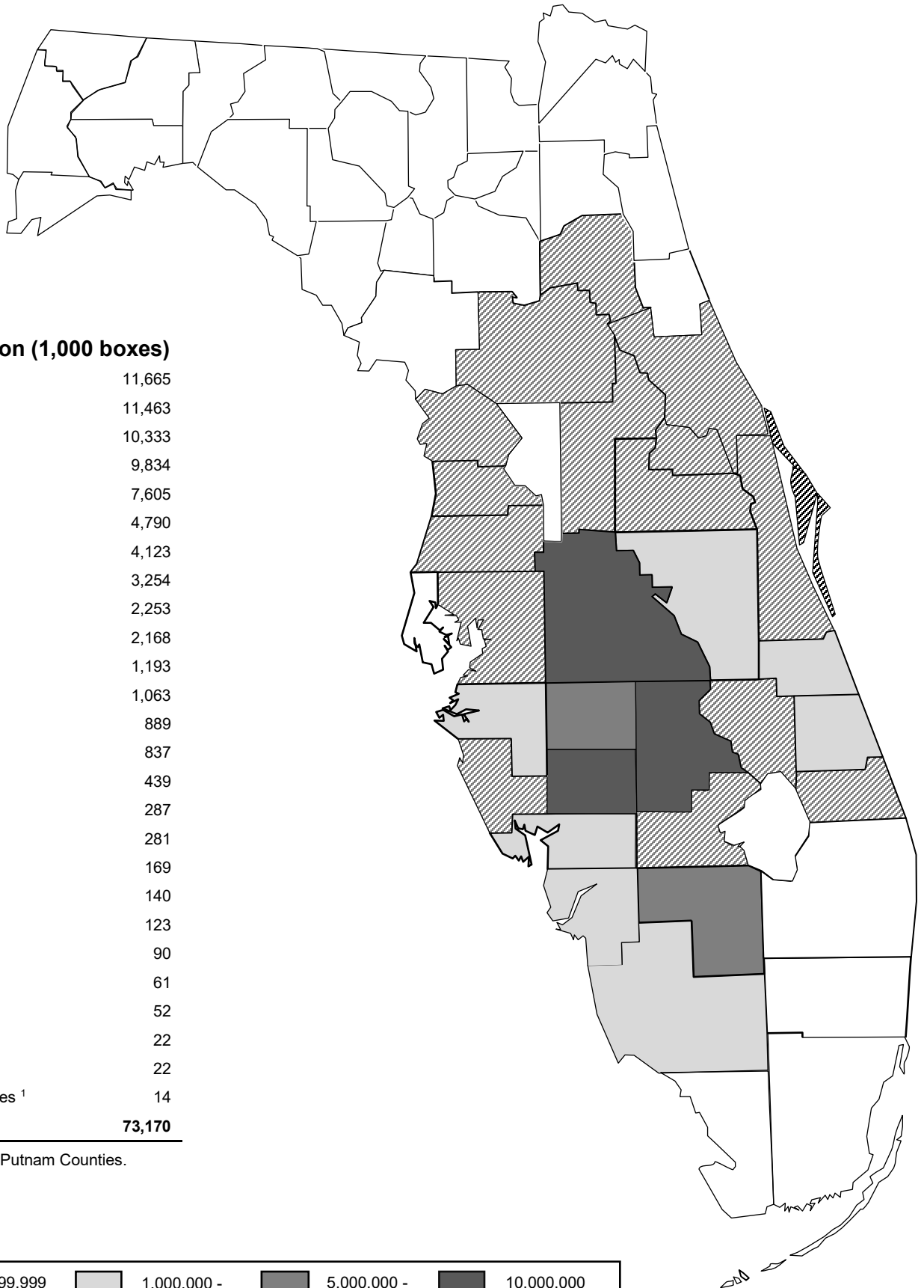

Florida Citrus Statistics 2019-2020

FLORIDA DEPARTMENT OF AGRICULTURE
AND CONSUMER SERVICES
Tallahassee, Florida

Nicole “Nikki” Fried, Commissioner

DIVISION OF FRUIT AND VEGETABLES
Bartow, Florida
Lisa Jensen, Director

USDA, NATIONAL AGRICULTURAL STATISTICS SERVICE,
SOUTHERN REGION, FLORIDA FIELD OFFICE

Mark E. Hudson, State Statistician

851 Trafalgar Court, Suite 310E, Maitland, Florida 32751

Telephone: (407) 648-6013 Facsimile: (855) 271-9801

Email: nassrfosor@usda.gov

Website: www.nass.usda.gov/fl

Acknowledgment

The acreage, production, utilization, monthly and season price, and crop value statistics for Florida as shown in this summary and corresponding data for other citrus states are official estimates of the USDA’s National Agricultural Statistics Service. Appropriate references appear when data are from other sources. Chilled and frozen pack statistics were compiled by the Florida Department of Citrus. Records of the Division of Fruit and Vegetables are used in preparing production and utilization estimates. Many producers, shippers, processors, sales agencies, transportation firms, and others associated with the citrus industry voluntarily supplied basic data used to develop these statistics. Their contributions are sincerely appreciated.

The inventory data contained in this report were developed at the request of and with funds provided by Florida's citrus industry. Its leaders sought accurate information for projecting future production and recognized the requirement to maintain current citrus tree and acreage inventories. The work was directed by the Florida Agricultural Statistics Service which supervised photo interpretation, field checking, and assembly of the data. Field survey work is a continuing cooperative project of the Florida Agricultural Statistics Service. Private and public officials contributed to this work by supplying information and other assistance.

Published March 2021

Blank

Contents

	Page
Citrus Production by County 2019-2020 (Map)	Inside Front Cover
Technical Staff	6
Commercial Citrus Acreage by Production Area, Type, and Year of Inventory	7
Florida Commercial Citrus Production Areas (Map).....	7
Statistical Methodology	8
Terms and Definitions	8
Florida Citrus Pricing, Packout Rates, and Sample Calculation of Grower’s Return	9
Florida Citrus Harvesting Season	10
2019-2020 Season Highlights	
Production and Area and County Production.....	10
Value, Citrus Value of Sales On-Tree - Florida, Foreign Exports, Frozen Concentrate, Priced Average Delivered - in Processed Citrus Fruit – Florida, and Citrus Box Weights by Fruit Type - States	11
Weather and Crop Progress, by Month – Florida: Crop Year 2019-2020	12
Citrus Region Monthly Average Rainfall – Florida: Historical and 2019-2020, Florida Automated Weather Network (FAWN) Stations Located Within the Citrus Producing Region (Map).....	13
Citrus Production, by Type – Florida Crop Years 1920-1921 through 2019-2020	14
Citrus Bearing Acreage and Production, by State	15
Citrus Production – United States and Florida (Graph).....	15
Orange Bearing Acreage and Production, by State	16
Orange Production – United States and Florida (Graph)	16
Grapefruit Bearing Acreage and Production, by State	17
Grapefruit Production – United States and Florida (Graph)	17
Orange Trees, Acreage, Yield, Production, Price, and Value, by Variety – Florida	18
Grapefruit Trees, Acreage, Yield, Production, Price, and Value, by Variety – Florida	20
Grapefruit Production by Variety, by Area – Florida.....	21
Tangerine and Tangelo Trees, Acreage, Yield, Production, Price, and Value, by Variety – Florida.....	22
Tangerine Production – Florida (Chart).....	24
Annual Pack of Citrus Product, Boxes Used, and Yield, by Juice Type, and All Citrus Feed – Florida	25
Orange Production, On-tree Price, and Value, by State	26
Orange Production, On-tree Price, and Value, by State by Type	27
Grapefruit Production, On-tree Price, and Value, by State by Type	28
Tangerine and Tangelo Production, On-tree Price, and Value, by State by Type	29
Tangerine and Lemon Production, On-tree Price, and Value, by State by Type	30
Citrus Monthly and Season Average on-Tree Price per Box, by Type – Florida	31
Citrus Production, by County and Production Area, by Type – Florida	36
Non-Valencia Orange Estimated Boxes of Fruit per Tree, by Age Group by Production Area – Florida	38
Valencia Orange Estimated Boxes of Fruit per Tree, by Age Group by Production Area – Florida	39
Red Grapefruit Estimated Boxes of Fruit per Tree, by Age Group by Production Area – Florida	40
White Grapefruit Estimated Boxes of Fruit per Tree, by Age Group by Production Area – Florida	41
Citrus Fresh Exports to Selected Countries, by Type by Month – United States.....	42
Fresh Orange Exports by Season – United States (Chart)	43
Fresh Grapefruit Exports by Season – United States (Chart).....	43
Fresh Tangerine Exports by Season – United States (Chart)	43

Contents

	Page
Certified Fresh Exports, by Week by Type – Florida	44
Citrus Certified Exports, by Type – Florida.....	45
Citrus Fresh Exports, by Destination by Type – Florida	45
Citrus Boxes of Fruit Processed, by Week by Type – Florida	46
Citrus Distribution of Recorded Utilization, by Type by Month – Florida	48
Citrus Per Capita Consumption – United States	49
Fresh Fruit and Selected Fruit Juices Per Capita Consumption – United States (Charts)	49
Citrus Production, by Type by Selected Country.....	50
Citrus Production, by Type by Selected Country (Chart)	51
Maturity and Yield Test Results: Unadjusted Averages for Regular Bloom Fruit From Sample Groves	
Early Non-Valencia Oranges.....	52
Midseason Non-Valencia Oranges.....	53
Valencia Oranges.....	54
Red Seedless Grapefruit.....	56
White Seedless Grapefruit	57
Survey Procedures	58
Survey Highlights.....	60
Commercial Citrus Inventory: All Citrus Acreage, by Variety and Survey Year, and Changes Between Surveys – Florida.....	60
All Citrus, Number of Multiblocks (Groves), by Acreage and Survey Year	61
Commercial Citrus Trees and Acres – Florida (Graph)	61
Commercial Citrus Trees per Acre, by Type – Florida (Graph)	61
Commercial Citrus Acreage by County 2020 (Map).....	62
All Citrus Acreage, by Variety and Year Set – Florida	63
All Citrus Trees, by Variety and Year Set – Florida	66
All Citrus Acreage, by Variety and County – Florida	69
All Citrus Trees, by Variety and County – Florida.....	72
All Citrus Acreage, by Year Set and Survey Year – Florida	75
All Citrus Acreage, Gross Loss Between Surveys – Florida.....	75
All Citrus Acreage in Leading 10 Counties by Year Set – Florida.....	76
All Citrus Trees in Leading 10 Counties (Based on Acreage), by Year Set – Florida	76
Early Non-Valencia Orange Acreage in Leading 10 Counties, by Year Set – Florida.....	78
Early Non-Valencia Orange Trees in Leading 10 Counties (Based on Acreage), by Year Set – Florida.....	78
Midseason Non-Valencia Orange Acreage in Leading 10 Counties, by Year Set – Florida	80
Midseason Non-Valencia Orange Trees in Leading 10 Counties (Based on Acreage), by Year Set – Florida	80
Valencia Orange Acreage in Leading 10 Counties, by Year Set – Florida	82
Valencia Orange Trees in Leading 10 Counties (Based on Acreage), by Year Set – Florida	82
All Orange Acreage in Leading 10 Counties, by Year Set – Florida	84
All Orange Trees in Leading 10 Counties (Based on Acreage), by Year Set – Florida.....	84
Red Seedless Grapefruit Acreage in Leading 10 Counties, by Year Set – Florida	86
Red Seedless Grapefruit Trees in Leading 10 Counties (Based on Acreage), by Year Set – Florida.....	86
White Grapefruit Acreage in Leading 7 Counties, by Year Set – Florida	88
White Grapefruit Trees in Leading 7 Counties (Based on Acreage), by Year Set – Florida.....	88

Contents

	Page
All Grapefruit Acreage in Leading 10 Counties, by Year Set – Florida	90
All Grapefruit Trees in Leading 10 Counties (Based on Acreage), by Year Set – Florida.....	90
Tangelo Acreage in Leading 5 Counties, by Year Set – Florida.....	92
Tangelo Trees in Leading 5 Counties (Based on Acreage), by Year Set – Florida	92
Early Tangerine Acreage in Leading 9 Counties, by Year Set – Florida.....	94
Early Tangerine Trees in Leading 9 Counties (Based on Acreage), by Year Set – Florida	94
Honey Tangerine Acreage in Leading 10 Counties, by Year Set – Florida.....	96
Honey Tangerine Trees in Leading 10 Counties (Based on Acreage), by Year Set – Florida	96
All Tangerine Acreage in Leading 10 Counties, by Year Set – Florida.....	98
All Tangerine Trees in Leading 10 Counties (Based on Acreage), by Year Set – Florida.....	98
All Citrus Acreage, by Production Area and Variety – Florida	100
All Citrus Trees, by Production Area and Variety – Florida	101
All Citrus Acreage, by Marketing District and Variety – Florida	102
All Citrus Trees, by Marketing District and Variety – Florida	103
Florida SunRidge Marketing District Acreage, by Variety and Year Set – Florida	104
Florida SunRidge Marketing District, Trees, by Variety and Year Set – Florida	104
Indian River Marketing District Acreage, by Variety and Year Set – Florida	106
Indian River Marketing District Trees, by Variety and Year Set – Florida	106
Gulf Marketing District Acreage, by Variety and Year Set – Florida	108
Gulf Marketing District Trees, by Variety and Year Set – Florida	108
Florida Commercial Citrus Marketing Districts, Definition and Map.....	110
Data Sources.....	111
U.S. Department of Agriculture, National Agricultural Statistics Service Contact Information	112
Commercial Citrus Trees by County 2020 (Map).....	113
Citrus Bearing Acreage by Type and State	114
U.S. Citrus Production Areas and Bearing Acreage (Maps).....	114

Technical Staff

Office Personnel

William C. Curtis, Agricultural Statistics Administrator
Lisa Pate, Mathematical Statistician
Jodette C. Birkemeier, Research Assistant (SES)
William A. Hangen, Research Assistant
Jeffrey Pavlat, Research Assistant
Stanley J. Mason, Senior Clerk
Patricia A. Quittance, Senior Clerk
Lakisha C. Roach, Staff Assistant

Field Personnel

Jennifer Hylton, Supervisor
Kimberly K. Strickland, Supervisor
Matthew S. Cox
Yvette K. Stowers-Haralson
Michael L. Hazellief
Shellee R. Kandill
Raymond Maykowski
J. "Ellen" McMackins
Leslie "Joe" Padgett
Ronald Piland
Charles D. Randall
Bruce E. Rottmann
Larry E. Wingate

Commercial Citrus Acreage by Production Area, Type and Year of Inventory – Florida: 2019-2020

Area	Oranges		Grapefruit		Specialty		Total	
	2019	2020	2019	2020	2019	2020	2019	2020
	(acres)	(acres)	(acres)	(acres)	(acres)	(acres)	(acres)	(acres)
Indian River	11,537	11,851	17,738	15,870	3,423	5,590	32,698	33,311
Northern.....	8,818	7,538	451	377	1,202	976	10,471	8,891
Central.....	123,852	120,763	1,989	1,631	3,839	3,831	129,680	126,225
Western.....	124,909	123,950	1,049	868	2,237	1,879	128,195	126,697
Southern.....	123,399	118,291	4,112	3,707	2,046	2,330	129,557	124,328
Total.....	392,515	382,393	25,339	22,453	12,747	14,606	430,601	419,452

FLORIDA COMMERCIAL CITRUS PRODUCTION AREAS

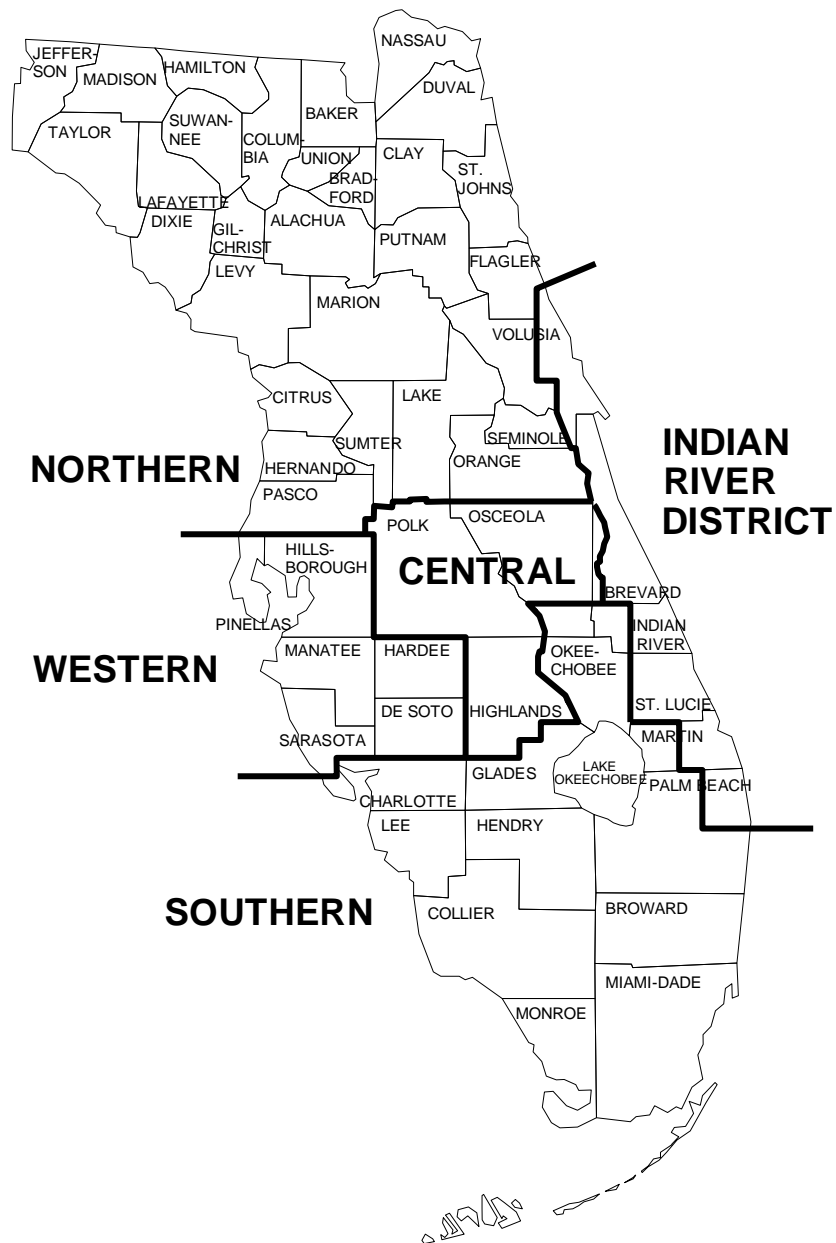

Statistical Methodology

Survey Procedures: Grower, packer, and objective measurement surveys are used to collect acreage, production, yield, price, and value data. Grower and packer surveys are conducted by mail, telephone, and personal interview. Objective measurement data is collected in citrus groves.

Estimating Procedures: Information obtained from the citrus grower, packer, and objective measurement surveys along with administrative data is used to establish estimates of bearing acres, production, yield, price, and value. These estimates are reviewed for errors, reasonableness, and consistency with historical estimates.

Revision Policy: Current season estimates are open for revision in April and August.

Reliability: The citrus grower and packer surveys are subject to non-sampling errors such as omission, duplication, and mistakes in reporting, recording, and processing the data. These errors cannot be measured directly, but are minimized through rigid quality controls in the data collection process and careful review of all reported data for consistency and reasonableness.

Terms and Definitions

Acid: The citric acid present in citrus fruit. Also, a percent measurement of the amount of acid present in juice.

Bearing Trees: Trees are considered bearing for production three years after being planted.

Brix: A measure of the concentration of soluble solids in juice, mostly sugar content as well as salts, protein, and acid content. It is a quality factor that helps determine when the fruit is ready for harvest.

Carton: A $\frac{4}{5}$ bushel box or $\frac{1}{2}$ field box.

Citrus crop year: Begins with the bloom of the first year listed and ends with the year harvest is completed.

Delivered-In Price: The price paid by processors for fruit, including harvesting and transportation to the plant.

Equivalent on-tree (EOT) price: Represents the PHD price minus picking and hauling costs.

Field Box: $1\text{-}\frac{3}{5}$ bushel equivalent. See page 11 for a table of citrus box weights by fruit type and state. One box equals two cartons.

Field Run Fruit: Fruit harvested and sent directly to the processing facility.

Freight on board (FOB) price: A commercial price term that signifies a contractual agreement between a buyer and a seller to have the subject of a sale delivered to a designated place, usually either the "place of shipment" or the "place of destination," without expense to the buyer. This term indicates delivery will be made on board or into a carrier by the shipper without charge. The abbreviation FOB is usually followed by a shipping point or destination. Reports from fresh fruit sales organizations and from citrus packers provide data for an average FOB price.

Frozen Concentrated Grapefruit Juice (FCGJ): Grapefruit juice that has had all excess water removed and the resultant product frozen, making it more suitable for storage or transportation while also extending its shelf life. The term especially refers to product at 40.0 degrees Brix.

Frozen Concentrated Orange Juice (FCOJ): Orange juice that has had all excess water removed and the resultant product frozen, making it more suitable for storage or transportation while also extending its shelf life. The term especially refers to product at 42.0 degrees Brix.

Frozen Concentrated Tangerine Juice (FCTJ): Tangerine juice that has had all excess water removed and the resultant product frozen, making it more suitable for storage or transportation while also extending its shelf life. The term especially refers to product at 42.0 degrees Brix.

Packinghouse door (PHD) price: The packinghouse door is generally referred to as the point of first sale. PHD prices are calculated by subtracting costs incurred through the packinghouse from the FOB price. These costs may include sorting, grading, packing, cooling, etc.

Packinghouse Eliminations (PHE): Fruit that was harvested as fresh picked fruit, but was rejected at the packinghouse and sent to the processing facility.

Pound Solids (PS): The amount of soluble solids (sugars and acid) contained in one box of citrus fruit.

Ratio: The Brix to acid content relationship; i.e. Brix divided by percent acid.

Yield: Count, volume, or weight of a product per some specified unit. Commonly used to indicate the amount of FCOJ available per box of oranges or as a measure in terms of pounds of solids per box. Also used to express the volume of fruit per tree or per acre or volume of juice per box of citrus fruit.

Florida Citrus Pricing

All prices reported in this publication, except the Delivered-in Processed Citrus Fruit prices in the table on page 11, are on-tree prices representing the average price received by growers for their fruit. The term "on-tree" relates to fruit returns to the grower after the costs of picking, hauling, and packing has been removed. Prices are based on records of commercial fresh fruit sales and processed fruit returns.

Each season, beginning with the first month that a fruit type is harvested, monthly estimates are computed. Reports from fresh fruit sales organizations and from packers provide data for an average freight on board (FOB) price. Processors report an average spot and cash price for fruit delivered to their plants. From these values, an estimated charge for picking, hauling, and packing is deducted to arrive at an on-tree price. The anticipated box utilization for the month is used to combine the fresh and processing price to obtain an average price for all methods of sale.

At the season's end, monthly price averages are computed and weighted by boxes utilized to provide the preliminary season average price. A year later, after most processed products are sold, cooperatives and firms with participation plans report prices of fruit they handled. These prices, combined with the spot and cash prices collected earlier, are weighted together by varieties to determine the final processing price received by growers. From this price, charges for picking, hauling, and packing, as estimated by University of Florida economists, are deducted to arrive at the final on-tree price received by growers. The preliminary figures for the season are revised and released annually in late August or early September.

Packout Rates

Fresh prices shown in this publication are for "pure fresh" and include only packed fruit. Grading diverts a portion of the crop from fresh use. Returns at processing plants for this diverted fruit will generally be less than for field run fruit because of extra costs. In order to compare fresh prices shown in this publication to the individual grower's return, it is necessary to calculate a derived price for that crop. Below is an example and a blank table for calculating fresh returns based on packout rates.

The example describes a delivery of 1,000 boxes with a packout rate of 60% (0.60 in decimal format). At this rate, 600 boxes (1,000 x 0.60) are shipped fresh at a price of \$11.35 per 1-³/₅ bushel box equivalent. The remaining 400 boxes (1,000 x 0.40) are eliminations hauled to a processing facility and receive a price of \$4.50. The grower receives \$6,810.00 for the fresh portion and \$1,800.00 for the processed portion. Dividing the total amount of \$8,610.00 by the total of 1,000 boxes results in a derived price of \$8.61 per box.

Sample Calculation of Grower's Return – Fresh Fruit (1,000 Boxes)

	Packout Rate		Prorated Boxes	On-tree Price	Amount Received	Derived Price
	Percent	Decimal				
Shipped Fresh	60	0.60	600 x Fresh	\$11.35 =	\$6,810.00	
Eliminations	40	0.40	400 x Processed	\$4.50 =	\$1,800.00	
Delivered to Packinghouse	100	1.00	1,000		\$8,610.00	\$8.61

Calculate Your Return

	Packout Rate		Prorated Boxes	On-tree Price	Amount Received	Derived Price
	Percent	Decimal				
Shipped Fresh			x Fresh	=		
Eliminations			x Processed	=		
Delivered to Packinghouse						

FLORIDA CITRUS HARVESTING SEASON

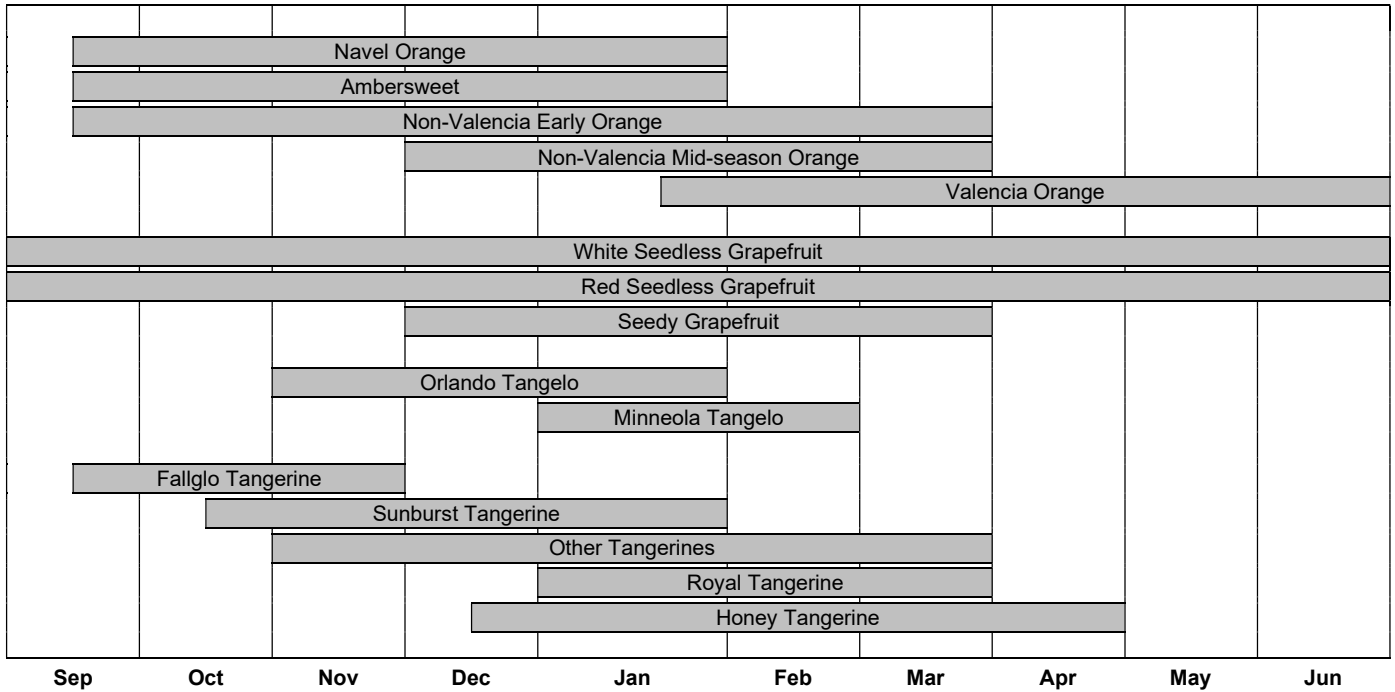

2019-2020 Season Highlights

Production

United States citrus utilized production for the 2019-2020 season totaled 7.78 million tons, down 4 percent from the 2018-19 season. California accounted for 54 percent of total United States citrus production; Florida totaled 42 percent, and Texas and Arizona produced the remaining 4 percent.

Florida's share of U.S. citrus production in 2019-2020 is 73.2 million boxes, down 5 percent from the previous season's 77.4 million boxes. All orange production decreased by 6 percent to 67.3 million boxes

Florida's orange production, at 67.3 million boxes, is down 6 percent from the previous season. Grapefruit utilization in Florida, at 4.85 million boxes, is up 8 percent from last season's utilization. Tangerine and tangelo production in 2019-2020 is up 3 percent from the previous season.

Area and County Production

The top 5 citrus producing counties were Polk (11.7 million boxes), DeSoto (11.5 million boxes), Highlands (10.3 million boxes), Hendry (9.83 million boxes) and Hardee (7.60 million boxes). Together they account for 70 percent of the state's total citrus production. The Central area had the most citrus, followed by the Western and Southern areas. Oranges constituted 92 percent of the citrus production, grapefruit accounted for 7 percent, and tangerines and tangelos represented 1 percent.

Estimates of county production are prepared from objective survey data used in forecasting citrus crop production. The apportionment of final harvest to the counties is based on bearing trees, an estimate of the average fruit per tree, and the drop and size surveys. Sample size used in these surveys and the distribution of the sample groves around the state are chosen to minimize error in the estimates of production and are not to be considered as precise for the counties as at the state or area levels.

Value

The value of the 2019-2020 United States citrus crop was down slightly from last season, to \$3.40 billion (packinghouse-door equivalent). Orange value of production decreased 3 percent from last season and grapefruit value is down 2 percent. Tangerine and mandarin value of production is up 16 percent from last season, but lemon value of production is down 8 percent. Beginning in 2016-2017, tangelos are included in tangerines and mandarins for Florida.

Florida's \$729 million preliminary on-tree value of the 2019-2020 citrus crop is 19 percent less than the \$902 million revised value for 2018-2019.

Foreign Exports

Citrus Value of Sales On-Tree – Florida: Crop Years 2010-2011 through 2019-2020

Crop year	Value ¹ (1,000 dollars)	Crop year	Value ¹ (1,000 dollars)
2010-2011	1,368,626	2015-2016	947,542
2011-2012	1,640,423	2016-2017	926,934
2012-2013	1,164,763	2017-2018	636,747
2013-2014	1,173,181	2018-2019 ²	902,374
2014-2015	1,049,743	2019-2020 ³	728,707

¹ Does not include lemons.

² Revised.

³ Preliminary.

Fresh fruit exports totaled 2.16 million ⁴/₅ bushel cartons. Japan accounted for the majority of Florida's grapefruit exports. Canada received most of Florida's orange and tangerine exports. More details are listed on page 44 & 45. A total of 3.75 million gallons of Frozen Concentrated Orange Juice (FCOJ), and 0.32 million gallons of Frozen Concentrated Grapefruit Juice (FCGJ) were exported in the 2019-2020 season.

Frozen Concentrate

Final Frozen Concentrated Orange Juice (FCOJ) yield, as reported by the Florida Department of Citrus, was 1.394776 gallons per box of 42° Brix concentrate, an increase from the 2018-2019 season. The early-midseason portion of the crop finalized at 1.336366 gallons per box. The late crop yielded 1.474814 gallons per box.

The final Frozen Concentrated Grapefruit Juice (FCGJ) yield was 1.201175 gallons per box of 40° Brix concentrate, up from the previous season's final of 1.155770 gallons per box.

The final Frozen Concentrated Tangerine Juice (FCTJ) yield of 1.453217 gallons per box of 42° Brix concentrate was more than the previous season's final of 1.440730 gallons per box.

Priced Average Delivered-in Processed Citrus Fruit – Florida: Crop Year 2019-2020

Variety	Price per box (dollars)	Price per pound of solids (dollars)
All oranges	12.854851	2.256439
Early-midseason	11.499788	2.124004
Valencia	13.934967	2.352945
All grapefruit	9.908945	2.129059
Red	9.737418	2.074136
White	10.268664	2.247407

Source: Florida Department of Citrus

Citrus Box Approximate Net Weight by Fruit Type – States: Crop Year 2019-2020

State	Orange (pounds)	Grapefruit (pounds)	Tangerine (pounds)	Lemon (pounds)	Lime (pounds)
FL	¹ 90	85	² 95	90	88
CA	³ 80	⁴ 80	³ 80	⁵ 80	(X)
TX	85	80	(X)	(X)	(X)
AZ	(X)	⁶ (X)	⁷ (X)	⁵ 80	(X)

X Not applicable.

¹ Includes Temples from 2006-2007 to 2016-2017 season, and tangelos to 2016-2017.

² Includes tangelos beginning in the 2017-2018 season.

³ Was 75 pounds prior to the 2011-2012 season.

⁴ Was 67 pounds from the 1994-1995 to 2010-2011 seasons.

⁵ Was 76 pounds prior to the 2011-2012 season.

⁶ Was 67 pounds from the 1994-1995 to 2009-2010 seasons.

⁷ Was 80 pounds prior to the 2015-2016 season.

Weather and Crop Progress, by Month – Florida: Crop Year 2019-2020

Going into the 2019-2020 citrus season was a promising picture for most owners and growers. They were a harvesting season removed from what was the lowest crop in over 75 years. Growing conditions were beginning to show positive strides in recovery from the hurricane that had affected the citrus crop just eighteen months earlier.

By the end of **February** 2019, drought conditions were minimal across most of the citrus region. Only the Indian River district showed abnormally dry conditions. The remaining portion of the citrus region was drought free. Trees were entering a normal bloom cycle, and by mid-**March** trees were in full bloom or had started forming small fruit. Once the bloom period ended, growers implemented maintenance hedging and topping programs, and began pulling out old and non-productive trees.

April and May recorded sufficient rainfall. Drought conditions improved, and by the middle of May, the complete citrus region was drought free. The new season's oranges were in various sizes from large marble size to around golf ball size. Grapefruit and tangerines were slightly larger. Grove activities included mowing, applying herbicide under the trees, spraying nutritional and insecticides, fertilizing, and general grove maintenance. Younger trees and resets were covered with netting and were sprayed to reduce the potential of spreading the Asian citrus psyllid related to greening. Irrigation was run 2-4 times a week in most areas.

June, July and August were very wet in the citrus region. Several rain gauge stations averaged more than ten inches per month. The new crop progressed well; grapefruit were approximately softball size, early oranges were approximately baseball size. Irrigation was scaled back in some areas, due to the excessive rainfall.

In late August and into early **September**, the first severe weather event of the citrus season threatened the citrus crop. Hurricane Dorian formed in the Atlantic and made its way over the Bahamas, reaching the intensity of a Category 5 hurricane. After weakened to a Category 2, it proceeded parallel to the east coast of Florida, but remained 70-100 miles east of the shoreline. Rain bands from Dorian dropped 1-3 inches along Florida's eastern citrus growing area. Sustained winds were limited to 30-35 mph, with gust as high as 50 mph. Reports from growers and field workers indicated that, fortunately, the citrus crop sustained little to no damage.

In **October**, the first significant amounts of citrus were harvested and sent to packinghouses. Varieties included mostly red grapefruit, Fallglo and Early Pride tangerines, Navel oranges and other early oranges (primarily Hamlins). Two processing plants were reported to be open and accepting packinghouse eliminations. Rainfall had subsided and drought conditions began to reappear across citrus belt.

November growing conditions were typical, with average rainfall and warm temperatures. Fresh fruit harvest remained stable all month. By the middle of **December**, harvest was in full swing. Processing plants were open and running early oranges, as well as red and white grapefruit. Drought conditions covered most of the citrus region, only to change just a week later when beneficial rain fell in late December. In early **January 2020**, the first cold front of the season arrived in the citrus belt, but only lasted a of couple days. Temperatures dropped to the mid to high 40s in several locations. A second wave of cold weather came two weeks later. The cold snaps proved beneficial to the citrus crop and improved fruit quality.

Mild weather sustained favorable growing and harvesting conditions throughout **February**. During **March**, the rainfall seemed to stop. Some stations recorded historically low rainfall amounts. Although the current crop was not set back, the next season's crop was sure to feel ramifications from the dry snap. **April and May** had normal rainfall and average temperatures. Harvest on late oranges was winding down quickly, realizing what was going to be an early ending season. By the middle of May, harvest was relatively over. A few plants had cold storage fruit that would be sold or processed in **June and July** and in small quantities throughout the remainder of the year.

Total production of all varieties of citrus in the 2019-2020 season was 73.2 million boxes, down 5 percent from the previous season's 77.4 million boxes. The all orange production was down 6 percent. The all grapefruit production was up 8 percent. Tangerine production realized an increase of 3 percent from the previous season.

(Source: See Page 111, Data Sources, Item 7)

Citrus Region Monthly Average Rainfall – Florida: Historical and 2019-2020

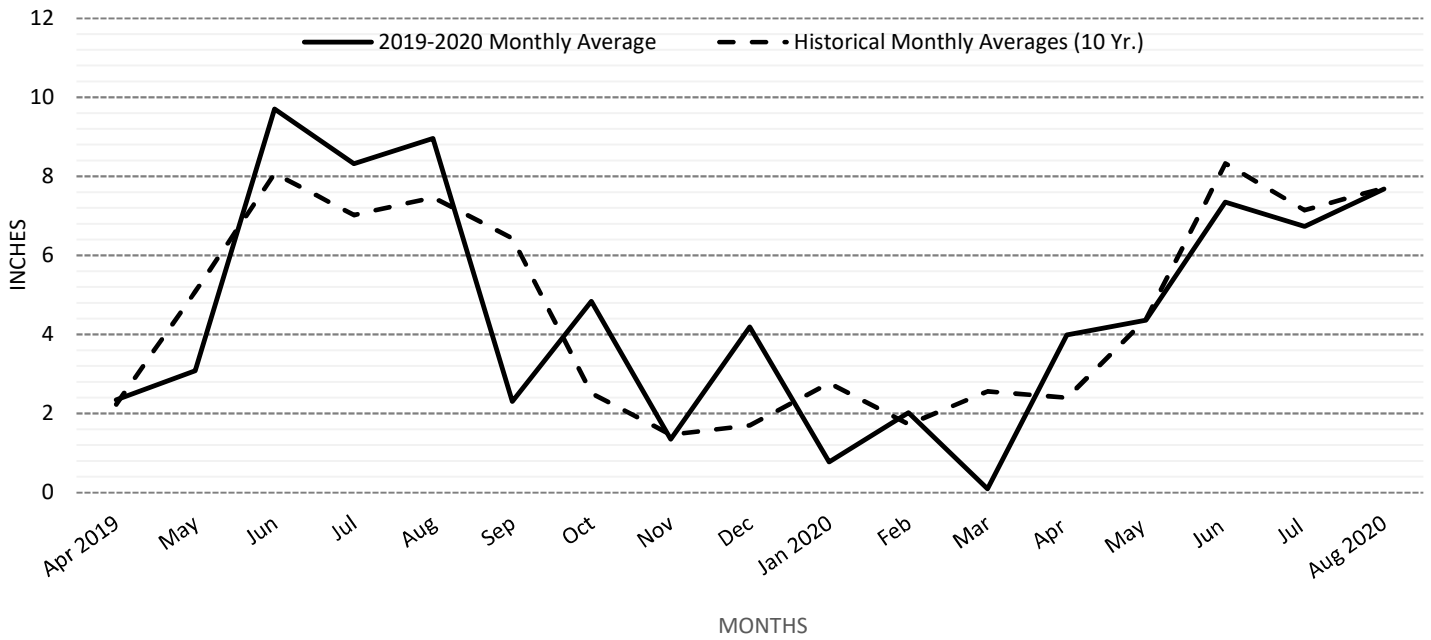

Florida Automated Weather Network (FAWN) Stations Located Within the Citrus Producing Region

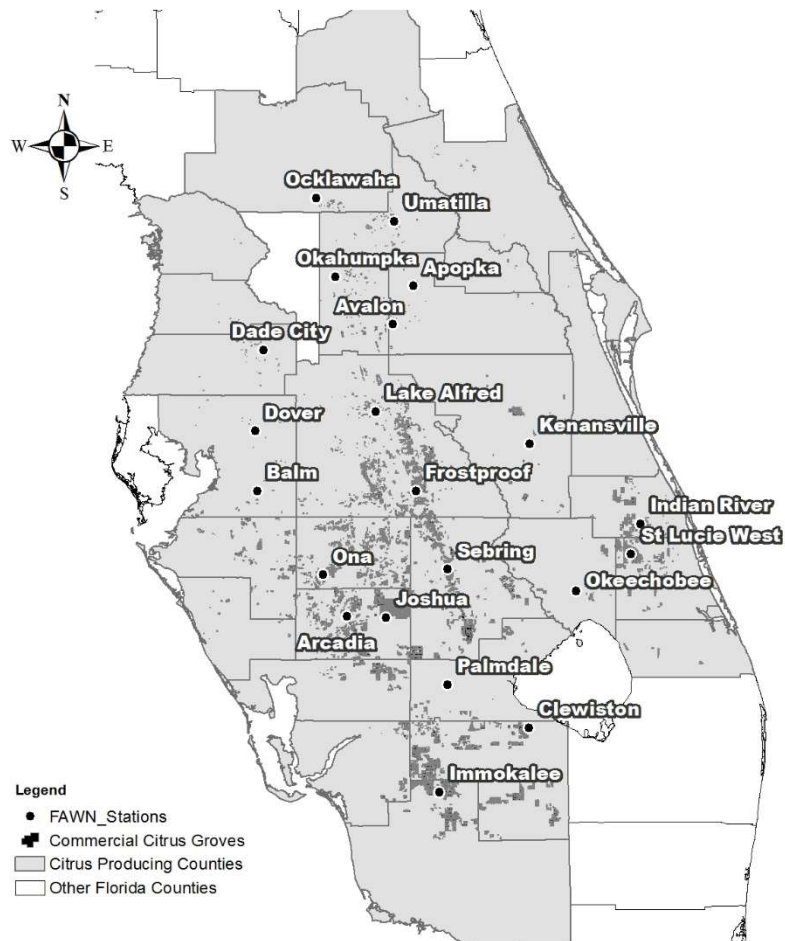

Citrus Production, by Type – Florida: Crop Years 1920-1921 through 2019-2020

[From 2007-2008 through 2016-2017, Temples included in "Oranges." In 2017-2018 Temples were reclassified as Royals and included in "Other."]

Crop year	Type of fruit				Crop year	Type of fruit			
	Oranges	Grapefruit	Other	Total		Oranges	Grapefruit	Other	Total
	(1,000 boxes)	(1,000 boxes)	(1,000 boxes)	(1,000 boxes)		(1,000 boxes)	(1,000 boxes)	(1,000 boxes)	(1,000 boxes)
1920-1921 ..	8,700	5,800	726	15,226	1970-1971..	142,300	42,900	14,450	199,650
1921-1922 ..	7,850	6,700	583	15,133	1971-1972..	137,000	47,000	16,480	200,480
1922-1923 ..	10,150	7,800	785	18,735	1972-1973..	169,700	45,400	15,450	230,550
1923-1924 ..	13,150	8,500	590	22,240	1973-1974..	165,800	48,100	16,350	230,250
1924-1925 ..	10,400	8,900	936	20,236	1974-1975..	173,300	44,600	17,830	235,730
1925-1926 ..	9,500	7,600	730	17,830	1975-1976..	181,200	49,100	19,180	249,480
1926-1927 ..	10,100	8,600	912	19,612	1976-1977..	186,800	51,500	16,200	254,500
1927-1928 ..	8,650	7,500	850	17,000	1977-1978..	167,800	51,400	16,270	235,470
1928-1929 ..	15,000	11,300	1,506	27,806	1978-1979..	164,000	50,000	16,190	230,190
1929-1930 ..	8,950	8,300	858	18,108	1979-1980..	206,700	54,800	22,050	283,550
1930-1931 ..	16,800	15,800	2,408	35,008	1980-1981..	172,400	50,300	15,880	238,580
1931-1932 ..	12,200	10,700	2,009	24,909	1981-1982..	125,800	48,100	15,310	189,210
1932-1933 ..	14,500	11,600	1,910	24,909	1982-1983..	139,600	39,400	14,600	193,600
1933-1934 ..	15,900	10,900	2,012	28,010	1983-1984..	116,700	40,900	11,945	169,545
1934-1935 ..	15,600	15,200	2,015	28,812	1984-1985..	103,900	44,000	11,005	158,905
1935-1936 ..	15,900	11,500	2,112	32,815	1985-1986..	119,200	46,750	10,065	176,015
1936-1937 ..	19,100	18,100	3,045	29,512	1986-1987..	119,700	49,800	12,030	181,530
1937-1938 ..	23,900	14,600	2,370	40,245	1987-1988..	138,000	53,850	12,250	204,100
1938-1939 ..	29,900	23,300	3,495	40,870	1988-1989..	146,600	54,750	12,500	213,850
1939-1940 ..	25,350	15,900	2,745	56,695	1989-1990..	110,200	35,700	8,285	154,185
1940-1941 ..	28,200	24,600	3,180	43,995	1990-1991..	151,600	45,100	8,960	205,660
1941-1942 ..	26,800	19,200	2,650	48,650	1991-1992..	139,800	42,400	9,615	191,815
1942-1943 ..	36,650	27,300	4,925	68,875	1992-1993..	186,600	55,150	9,790	251,540
1943-1944 ..	45,500	31,000	4,490	80,990	1993-1994..	174,400	51,050	10,310	235,760
1944-1945 ..	42,230	22,300	4,670	69,200	1994-1995..	205,500	55,700	9,820	271,020
1945-1946 ..	49,000	32,000	5,200	86,200	1995-1996..	203,300	52,350	9,725	265,375
1946-1947 ..	52,080	26,400	4,790	83,270	1996-1997..	226,200	55,800	13,315	295,315
1947-1948 ..	57,530	29,300	4,440	91,270	1997-1998..	244,000	49,550	10,900	304,450
1948-1949 ..	57,380	30,200	5,520	93,100	1998-1999..	186,000	47,050	10,115	243,165
1949-1950 ..	57,790	24,200	5,970	87,960	1999-2000..	233,000	53,400	12,030	298,430
1950-1951 ..	66,200	33,200	5,980	105,380	2000-2001..	223,300	46,000	9,505	278,805
1951-1952 ..	76,900	33,000	6,060	115,960	2001-2002..	230,000	46,700	10,565	287,265
1952-1953 ..	70,500	32,500	6,920	115,960	2002-2003..	203,000	38,700	9,305	251,005
1953-1954 ..	89,100	40,700	7,070	109,920	2003-2004..	242,000	40,900	8,900	291,800
1954-1955 ..	85,900	34,800	7,998	136,870	2004-2005..	149,800	12,800	6,650	169,250
1955-1956 ..	88,200	38,300	7,935	128,698	2005-2006..	147,700	19,300	7,600	174,600
1956-1957 ..	90,300	37,400	8,020	134,435	2006-2007..	129,000	27,200	5,850	162,050
1957-1958 ..	81,000	31,100	4,300	135,720	2007-2008..	170,200	26,600	7,000	203,800
1958-1959 ..	83,000	35,200	7,800	116,400	2008-2009..	162,500	21,700	5,000	189,200
1959-1960 ..	87,600	30,500	7,470	126,000	2009-2010..	133,700	20,300	5,350	159,350
1960-1961 ..	82,700	31,600	9,940	125,570	2010-2011..	140,500	19,750	5,800	166,050
1961-1962 ..	108,800	34,800	10,210	153,810	2011-2012..	146,700	18,850	5,440	170,990
1962-1963 ..	72,500	30,000	5,250	107,750	2012-2013..	133,600	18,350	4,280	156,230
1963-1964 ..	54,900	26,300	8,620	89,820	2013-2014..	104,700	15,650	3,780	124,130
1964-1965 ..	82,400	31,900	9,350	123,650	2014-2015..	96,950	12,900	2,930	112,780
1965-1966 ..	95,900	34,900	10,190	140,990	2015-2016..	81,700	10,800	1,805	94,305
1966-1967 ..	139,500	43,600	11,895	194,995	2016-2017..	68,850	7,760	1,620	78,230
1967-1968 ..	100,500	32,900	10,880	144,280	2017-2018..	45,050	3,880	750	49,680
1968-1969 ..	129,700	39,900	12,470	182,070	2018-2019..	71,850	4,510	990	77,350
1969-1970 ..	137,700	37,400	13,915	189,015	2019-2020..	67,300	4,850	1,020	73,170

Citrus Bearing Acreage and Production, by State: Crop Years 2000-2001 through 2019-2020

Crop year	Florida		California		Texas		Arizona		United States	
	Bearing acreage	Production ¹	Bearing acreage	Production	Bearing acreage	Production	Bearing acreage	Production ²	Bearing acreage	Production
	(1,000 acres)	(1,000 tons)	(1,000 acres)	(1,000 tons)	(1,000 acres)	(1,000 tons)	(1,000 acres)	(1,000 tons)	(1,000 acres)	(1,000 tons)
2000-2001.....	756.0	12,433	268.2	3,197	29.1	383	28.7	203	1,082.0	16,216
2001-2002.....	727.6	12,824	269.5	2,907	28.3	310	28.5	153	1,053.9	16,194
2002-2003.....	718.1	11,206	259.2	3,530	27.3	292	27.3	152	1,031.9	15,180
2003-2004.....	679.0	13,045	252.0	2,855	27.3	298	27.0	162	985.3	16,360
2004-2005.....	641.4	7,597	251.0	3,511	27.3	339	26.0	127	945.7	11,574
2005-2006.....	576.4	7,823	250.5	3,460	27.3	277	23.5	185	877.7	11,745
2006-2007.....	554.4	7,236	266.6	2,743	27.3	368	17.9	120	866.2	10,467
2007-2008.....	538.9	9,119	267.6	3,312	27.3	317	17.4	90	851.2	12,838
2008-2009.....	530.9	8,470	269.6	2,954	27.3	282	17.3	133	845.1	11,839
2009-2010.....	517.1	7,132	268.6	3,477	27.3	294	13.5	97	826.5	11,000
2010-2011.....	503.6	7,435	267.4	3,916	27.3	335	13.0	112	811.3	11,798
2011-2012.....	495.1	7,659	269.7	3,732	25.0	252	12.0	38	801.8	11,681
2012-2013.....	489.6	6,993	267.0	3,720	23.5	320	11.1	78	791.2	11,111
2013-2014.....	476.3	5,555	267.8	3,474	23.7	304	9.9	78	777.7	9,411
2014-2015.....	459.1	5,049	271.8	3,692	24.5	232	9.5	87	764.9	9,060
2015-2016.....	435.3	4,221	270.5	4,200	24.5	263	7.5	64	737.8	8,748
2016-2017.....	410.7	3,505	267.4	3,880	24.4	250	7.3	62	709.8	7,697
2017-2018.....	400.9	2,228	265.3	3,536	24.4	272	7.3	40	697.9	6,076
2018-2019.....	387.1	3,472	269.0	4,264	24.5	350	7.3	54	687.9	8,140
2019-2020.....	380.5	3,283	269.7	4,192	23.8	233	7.3	72	681.3	7,780

¹ Does not include lemons. K-Early Citrus Fruit included through 2002-2003. Lime estimates discontinued after 2002-2003.

² Beginning in 2016-2017, tangerine and mandarin estimates are discontinued.

Citrus Production – United States and Florida: Crop Years 2000-2001 through 2019-2020

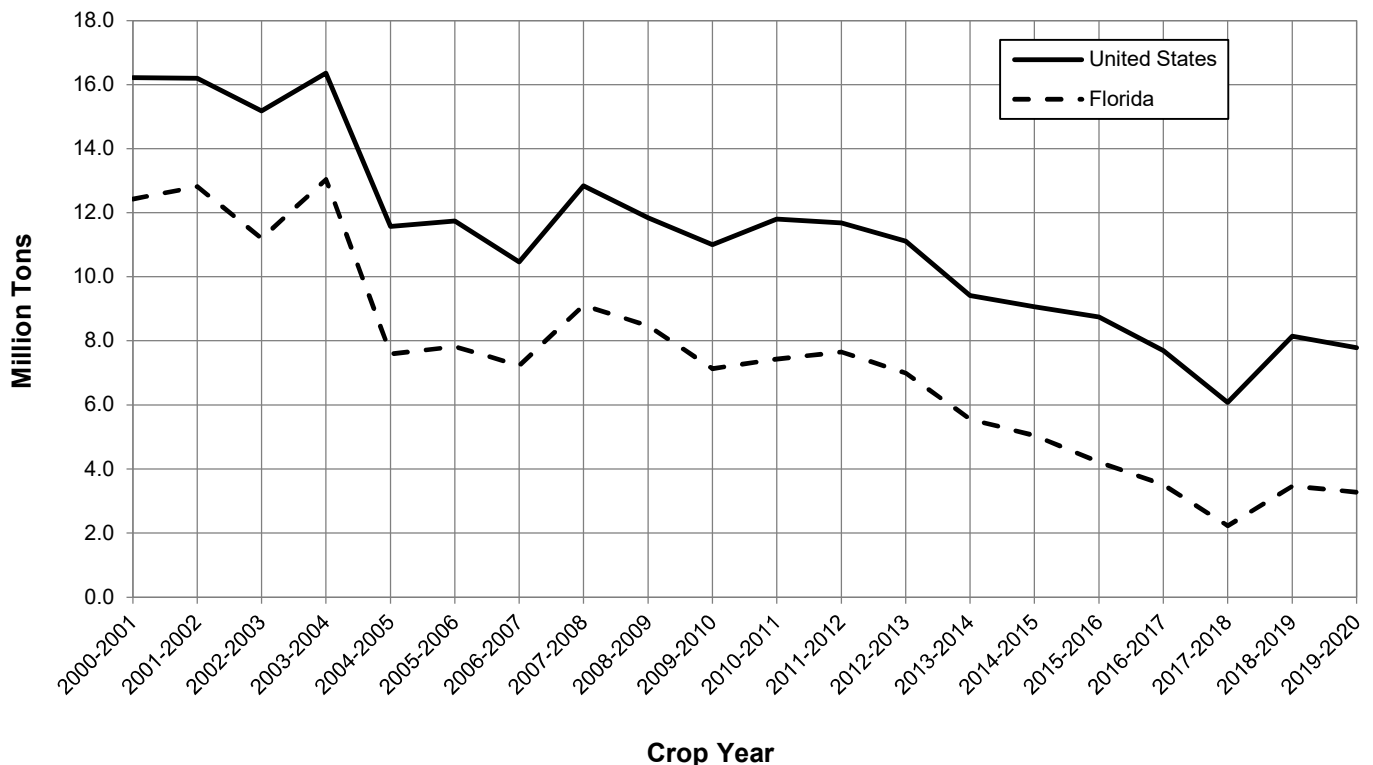

Orange Bearing Acreage and Production, by State: Crop Years 2000-2001 through 2019-2020

Crop year	Florida ¹		California		Texas		Arizona ²		United States	
	Bearing acreage	Production	Bearing acreage	Production	Bearing acreage	Production	Bearing acreage	Production	Bearing acreage	Production ³
	(1,000 acres)	(1,000 tons)	(1,000 acres)	(1,000 tons)	(1,000 acres)	(1,000 tons)	(1,000 acres)	(1,000 tons)	(1,000 acres)	(1,000 tons)
2000-2001 ...	605.0	10,049	194.5	2,043	9.1	95	6.4	34	815.0	12,221
2001-2002 ...	586.9	10,350	195.0	1,931	9.3	74	6.4	19	797.6	12,374
2002-2003 ...	587.6	9,135	198.0	2,326	8.8	66	5.6	18	800.0	11,545
2003-2004 ...	564.8	10,890	193.0	1,894	8.8	70	4.9	18	771.5	12,872
2004-2005 ...	541.8	6,741	191.0	2,419	8.8	76	4.2	16	745.8	9,252
2005-2006 ...	491.0	6,647	190.0	2,288	8.8	69	3.3	17	693.1	9,021
2006-2007 ...	475.9	5,805	190.0	1,724	8.8	84	2.6	12	677.3	7,625
2007-2008 ...	463.9	7,659	188.0	2,326	8.8	76	2.4	15	663.1	10,076
2008-2009 ...	459.1	7,313	186.0	1,743	8.8	62	2.4	10	656.3	9,128
2009-2010 ...	451.0	6,017	183.0	2,156	8.8	70	(NA)	(NA)	642.8	8,243
2010-2011 ...	440.0	6,322	180.0	2,500	8.8	83	(NA)	(NA)	628.8	8,905
2011-2012 ...	433.4	6,602	177.0	2,320	8.0	60	(NA)	(NA)	618.4	8,982
2012-2013 ...	429.2	6,012	171.0	2,180	7.0	76	(NA)	(NA)	607.2	8,268
2013-2014 ...	418.7	4,712	166.0	1,976	7.1	76	(NA)	(NA)	591.8	6,764
2014-2015 ...	405.5	4,363	163.0	1,928	7.4	62	(NA)	(NA)	575.9	6,353
2015-2016 ...	387.0	3,677	157.0	2,340	7.4	71	(NA)	(NA)	551.4	6,088
2016-2017 ...	367.5	3,098	152.0	1,932	8.0	58	(NA)	(NA)	527.5	5,088
2017-2018 ...	361.8	2,027	147.0	1,768	8.7	80	(NA)	(NA)	517.5	3,875
2018-2019 ...	354.1	3,233	147.0	2,088	8.8	106	(NA)	(NA)	509.6	5,427
2019-2020 ...	350.9	3,029	145.0	2,132	7.8	57	(NA)	(NA)	503.7	5,217

NA Not available.

¹ Includes Temples beginning in 2007-2008, and ending in 2016-2017.

² Estimates discontinued beginning with the 2009-2010 crop year.

³ Some figures may not add due to rounding.

Orange Production – United States and Florida: Crop Years 2000-2001 through 2019-2020

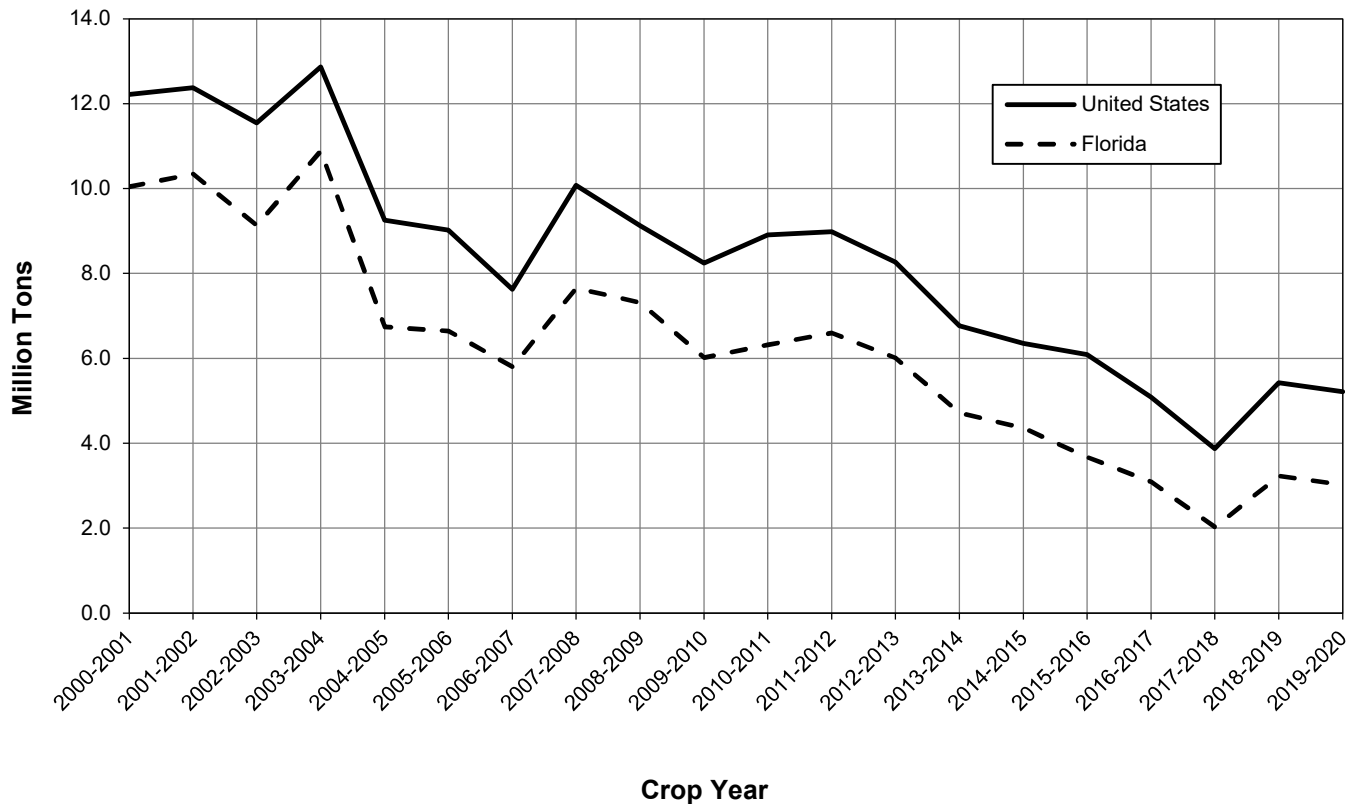

Grapefruit Bearing Acreage and Production, by State: Crop Years 2000-2001 through 2019-2020

Crop year	Florida		Texas		California ²		Arizona ³		United States	
	Bearing acreage	Production ¹	Bearing acreage	Production	Bearing acreage	Production	Bearing acreage	Production	Bearing acreage	Production ⁴
	(1,000 acres)	(1,000 tons)	(1,000 acres)	(1,000 tons)	(1,000 acres)	(1,000 tons)	(1,000 acres)	(1,000 tons)	(1,000 acres)	(1,000 tons)
2000-2001 ...	107.8	1,955	20.0	288	15.4	211	2.0	8	145.2	2,462
2001-2002 ...	101.3	1,985	19.0	236	14.0	198	2.0	5	136.3	2,424
2002-2003 ...	95.5	1,645	18.5	226	13.0	188	1.4	4	128.4	2,063
2003-2004 ...	82.3	1,738	18.5	228	11.0	194	1.2	5	113.0	2,165
2004-2005 ...	71.0	544	18.5	264	12.0	205	1.0	5	102.5	1,018
2005-2006 ...	59.8	820	18.5	208	10.0	201	0.8	3	89.1	1,232
2006-2007 ...	57.4	1,156	18.5	284	9.6	184	0.6	3	86.1	1,627
2007-2008 ...	54.8	1,131	18.5	240	9.6	174	0.5	3	83.4	1,548
2008-2009 ...	51.9	922	18.5	220	9.6	161	0.4	1	80.4	1,304
2009-2010 ...	48.1	863	18.5	224	9.6	151	(NA)	(NA)	76.2	1,238
2010-2011 ...	46.5	840	18.5	252	9.4	172	(NA)	(NA)	74.4	1,264
2011-2012 ...	45.5	801	17.0	192	9.7	160	(NA)	(NA)	72.2	1,153
2012-2013 ...	44.9	780	16.5	244	10.0	180	(NA)	(NA)	71.4	1,204
2013-2014 ...	43.1	665	16.6	228	9.8	154	(NA)	(NA)	69.5	1,047
2014-2015 ...	40.4	548	17.1	170	9.8	192	(NA)	(NA)	67.3	910
2015-2016 ...	37.5	459	17.1	192	9.5	152	(NA)	(NA)	64.1	803
2016-2017 ...	33.8	330	16.4	192	9.4	176	(NA)	(NA)	59.6	698
2017-2018 ...	29.8	165	15.7	192	9.3	152	(NA)	(NA)	54.8	509
2018-2019 ...	24.7	192	16.0	244	9.0	168	(NA)	(NA)	49.7	604
2019-2020 ...	21.7	206	16.0	176	8.7	152	(NA)	(NA)	46.4	535

NA Not available.

¹ Excludes economic abandonment in 2000-2001 of 85,000 tons of red seedless.

² Includes pummelos.

³ Estimates discontinued beginning with the 2009-2010 crop year.

⁴ Some figures may not add due to rounding.

Grapefruit Production – United States and Florida: Crop Years 2000-2001 through 2019-2020

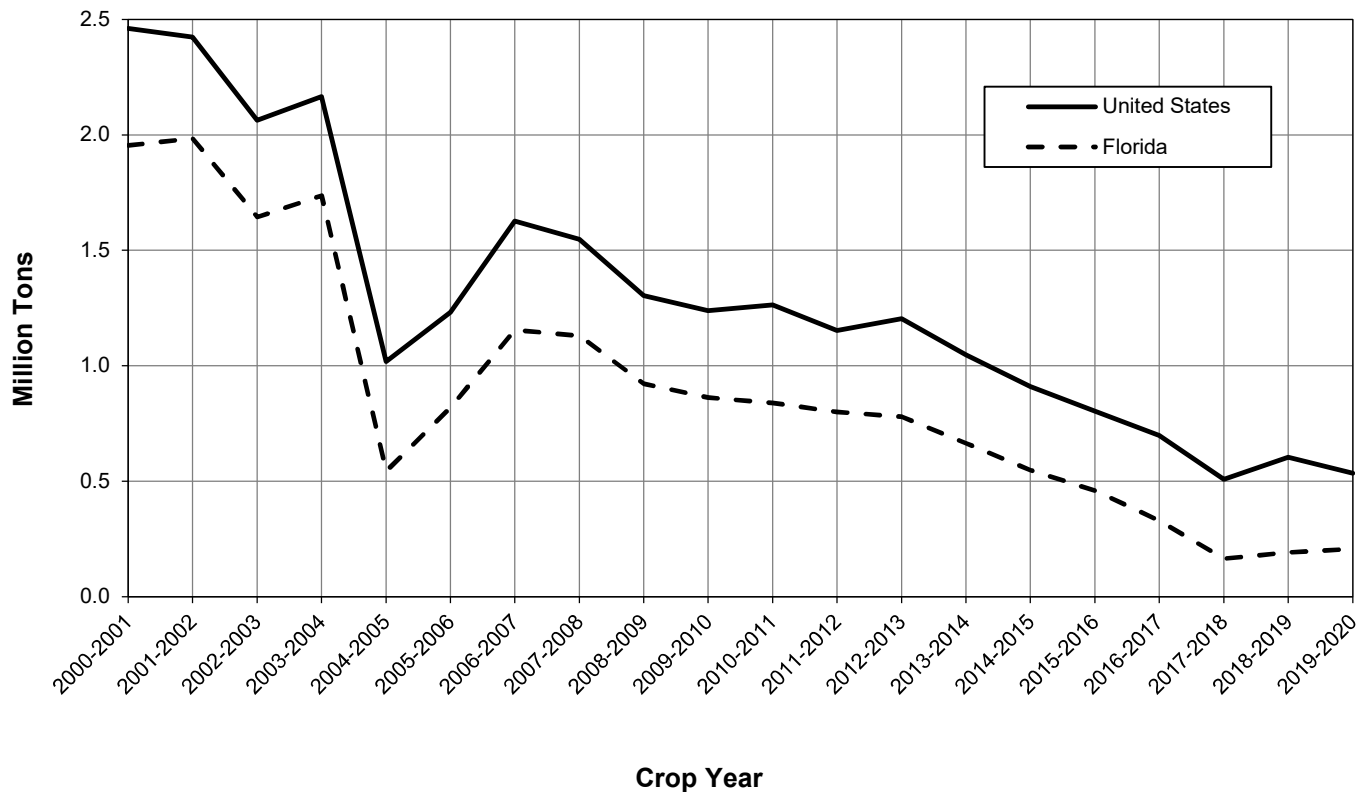

Orange Trees, Acreage, Yield, Production, Price, and Value, by Variety – Florida: Crop Years 2000-2001 through 2019-2020

Crop year	Bearing trees (1,000 trees)	Bearing acreage (1,000 acres)	Yield per acre (boxes)	Utilization of production			On-tree	
				Total (1,000 boxes)	Fresh (1,000 boxes)	Processed (1,000 boxes)	Price per box (dollars)	Value of production (1,000 dollars)
All Oranges ¹								
2000-2001.....	79,565	605.0	369	223,300	9,702	213,598	3.21	716,055
2001-2002.....	77,596	586.9	392	230,000	9,381	220,619	3.47	797,602
2002-2003.....	78,037	587.6	345	203,000	9,713	193,287	3.17	643,804
2003-2004.....	75,392	564.8	428	242,000	9,893	232,107	2.89	699,927
2004-2005.....	72,592	541.8	276	149,800	7,397	142,403	3.49	522,892
2005-2006.....	65,954	491.0	301	147,700	7,314	140,386	5.51	813,322
2006-2007.....	63,950	475.9	271	129,000	6,396	122,604	10.28	1,325,742
2007-2008.....	61,742	463.9	367	170,200	5,795	164,405	6.61	1,125,348
2008-2009.....	60,754	459.1	354	162,500	6,927	155,573	5.77	937,069
2009-2010.....	59,561	451.0	296	133,700	5,860	127,840	6.96	929,915
2010-2011.....	58,158	440.0	319	140,500	5,959	134,541	8.41	1,181,898
2011-2012.....	57,459	433.4	338	146,700	6,088	140,612	9.92	1,455,717
2012-2013.....	57,144	429.2	311	133,600	5,974	127,626	7.43	992,526
2013-2014.....	55,889	418.7	250	104,700	5,500	99,200	9.63	1,008,622
2014-2015.....	54,382	405.5	239	96,950	4,970	91,980	9.38	909,387
2015-2016.....	52,204	387.0	211	81,700	3,930	77,770	9.90	808,765
2016-2017.....	50,083	367.5	187	68,850	2,803	66,047	11.82	813,512
2017-2018.....	50,033	361.8	125	45,050	2,759	42,291	12.43	560,039
2018-2019.....	49,707	354.1	203	71,850	2,736	69,114	11.41	819,783
2019-2020 ²	50,145	350.9	192	67,300	3,238	64,062	9.79	659,126
Non-Valencia Oranges ¹								
2000-2001.....	38,446	302.1	424	128,000	6,225	121,775	2.60	332,991
2001-2002.....	36,617	286.4	447	128,000	6,424	121,576	2.88	369,069
2002-2003.....	36,355	283.0	396	112,000	6,773	105,227	2.62	293,594
2003-2004.....	34,445	266.3	473	126,000	5,615	120,385	2.20	277,715
2004-2005.....	32,165	249.3	317	79,100	4,403	74,697	2.82	223,193
2005-2006.....	28,784	220.4	340	75,000	4,896	70,104	4.70	352,833
2006-2007.....	27,790	212.7	308	65,600	4,162	61,438	8.92	584,871
2007-2008.....	26,824	206.9	404	83,500	3,885	79,615	5.90	492,634
2008-2009.....	26,380	204.8	413	84,600	4,342	80,258	5.09	430,684
2009-2010.....	25,760	200.3	342	68,600	3,827	64,773	5.95	408,507
2010-2011.....	25,253	196.1	358	70,300	4,122	66,178	7.11	500,040
2011-2012.....	24,909	192.8	385	74,200	3,998	70,202	8.88	659,157
2012-2013.....	24,809	190.9	351	67,100	3,695	63,405	6.25	419,144
2013-2014.....	24,185	185.3	288	53,300	3,224	50,076	8.41	448,334
2014-2015.....	23,328	177.6	267	47,400	2,815	44,585	8.40	397,943
2015-2016.....	22,419	169.2	213	36,100	2,199	33,901	8.99	324,396
2016-2017.....	21,247	158.3	208	33,000	1,503	31,497	10.50	346,599
2017-2018.....	21,058	154.4	123	18,950	1,316	17,634	10.43	197,726
2018-2019.....	20,610	149.8	203	30,400	1,504	28,896	9.85	300,488
2019-2020 ²	20,455	146.0	203	29,650	1,510	28,140	8.54	253,110

See footnote(s) at end of table.

--continued

Orange Trees, Acreage, Yield, Production, Price, and Value, by Variety – Florida: Crop Years 2000-2001 through 2019-2020 (continued)

Crop year	Bearing trees	Bearing acreage	Yield per acre	Utilization of production			On-tree	
				Total	Fresh	Processed	Price per box	Value of production
	(1,000 trees)	(1,000 acres)	(boxes)	(1,000 boxes)	(1,000 boxes)	(1,000 boxes)	(dollars)	(1,000 dollars)
Valencia Oranges								
2000-2001.....	41,119	302.9	315	95,300	3,477	91,823	4.02	383,064
2001-2002.....	40,979	300.5	339	102,000	2,957	99,043	4.20	428,533
2002-2003.....	41,682	304.6	299	91,000	2,940	88,060	3.85	350,210
2003-2004.....	40,947	298.5	389	116,000	4,278	111,722	3.64	422,212
2004-2005.....	40,427	292.5	242	70,700	2,994	67,706	4.24	299,699
2005-2006.....	37,170	270.6	269	72,700	2,418	70,282	6.33	460,489
2006-2007.....	36,160	263.2	241	63,400	2,234	61,166	11.69	740,871
2007-2008.....	34,918	257.0	337	86,700	1,910	84,790	7.30	632,714
2008-2009.....	34,374	254.3	306	77,900	2,585	75,315	6.50	506,385
2009-2010.....	33,801	250.7	260	65,100	2,033	63,067	8.01	521,408
2010-2011.....	32,905	243.9	288	70,200	1,837	68,363	9.71	681,858
2011-2012.....	32,550	240.6	301	72,500	2,090	70,410	10.99	796,560
2012-2013.....	32,335	238.3	279	66,500	2,279	64,221	8.62	573,382
2013-2014.....	31,704	233.4	220	51,400	2,276	49,124	10.90	560,288
2014-2015.....	31,054	227.9	217	49,550	2,155	47,395	10.32	511,444
2015-2016.....	29,785	217.8	209	45,600	1,731	43,869	10.62	484,369
2016-2017.....	28,836	209.2	171	35,850	1,300	34,550	13.02	466,913
2017-2018.....	28,975	207.4	126	26,100	1,443	24,657	13.88	362,313
2018-2019.....	29,097	204.3	203	41,450	1,232	40,218	12.56	519,295
2019-2020 ²	29,690	204.9	184	37,650	1,728	35,922	10.80	406,016
Navel Oranges								
2000-2001.....	2,752	21.6	236	5,100	3,676	1,424	3.10	15,830
2001-2002.....	2,439	19.2	286	5,500	3,920	1,580	4.19	23,032
2002-2003.....	2,313	18.2	297	5,400	3,882	1,518	4.93	26,597
2003-2004.....	2,014	15.7	274	4,300	3,112	1,188	4.26	18,302
2004-2005.....	1,784	13.7	182	2,500	2,017	483	9.68	24,191
2005-2006.....	1,525	11.8	322	3,800	2,861	939	5.65	21,476
2006-2007.....	1,388	10.8	264	2,850	2,228	622	10.57	30,128
2007-2008.....	1,303	10.2	294	3,000	2,302	698	6.47	19,403
2008-2009.....	1,233	9.6	313	3,000	2,449	551	6.42	19,269
2009-2010.....	1,137	8.9	258	2,300	1,873	427	9.68	22,266
2010-2011.....	1,089	8.6	308	2,650	2,273	377	10.71	28,371
2011-2012.....	1,045	8.2	323	2,650	2,159	491	10.46	27,720
2012-2013.....	1,006	7.8	282	2,200	1,815	385	12.66	27,852
2013-2014.....	977	7.6	254	1,930	1,504	426	14.18	27,364
2014-2015.....	958	7.4	189	1,400	1,086	314	16.57	23,204
2015-2016.....	965	7.5	137	1,030	739	291	17.39	17,907
2016-2017.....	929	6.9	116	800	506	294	16.43	13,145
2017-2018.....	939	6.9	72	500	323	177	17.58	8,789
2018-2019.....	944	6.8	110	750	437	313	14.54	10,904
2019-2020 ²	920	6.5	123	800	438	362	10.93	8,747

¹ Includes Temples beginning in 2006-2007 and ending in 2015-2016.

² 2019-2020 preliminary.

Grapefruit Trees, Acreage, Yield, Production, Price, and Value, by Variety – Florida: Crop Years 2000-2001 through 2019-2020

Crop year	Bearing trees	Bearing acreage	Yield per acre	Utilization of production			On-tree	
				Total	Fresh	Processed	Price per box	Value of production
	(1,000 trees)	(1,000 acres)	(boxes)	(1,000 boxes)	(1,000 boxes)	(1,000 boxes)	(dollars)	(1,000 dollars)
All Grapefruit								
2000-2001	11,656	107.8	427	² 46,000	17,490	28,510	2.19	100,869
2001-2002	10,870	101.3	461	46,700	17,394	29,306	2.31	107,653
2002-2003	10,296	95.5	405	38,700	15,589	23,111	2.44	94,518
2003-2004	8,968	82.3	497	40,900	16,657	24,243	3.33	136,295
2004-2005	7,791	71.0	180	12,800	7,419	5,381	13.47	172,365
2005-2006	6,543	59.8	323	19,300	6,914	12,386	7.75	149,655
2006-2007	6,315	57.4	474	27,200	10,959	16,241	4.42	120,280
2007-2008	5,989	54.8	485	26,600	10,623	15,977	4.42	117,507
2008-2009	5,633	51.9	418	21,700	9,339	12,361	3.81	82,696
2009-2010	5,200	48.1	422	20,300	9,357	10,943	7.50	152,156
2010-2011	5,036	46.5	425	19,750	8,379	11,371	6.72	132,747
2011-2012	4,934	45.5	414	18,850	7,929	10,921	7.17	135,229
2012-2013	4,896	44.9	409	18,350	7,743	10,607	6.47	118,658
2013-2014	4,744	43.1	363	15,650	6,690	8,960	7.10	111,154
2014-2015	4,462	40.4	319	12,900	5,708	7,192	7.25	93,548
2015-2016	4,198	37.5	288	10,800	4,946	5,854	9.80	105,884
2016-2017	3,797	33.8	230	7,760	3,537	4,223	11.02	85,508
2017-2018	3,440	29.8	130	3,880	1,744	2,136	15.61	60,583
2018-2019	2,908	24.7	183	4,510	1,921	2,589	14.57	65,724
2019-2020 ¹	2,593	21.7	224	4,850	2,137	2,713	10.09	48,944
Red Grapefruit								
2000-2001	7,374	65.8	415	³ 27,300	13,522	13,778	2.28	62,141
2001-2002	6,728	60.5	460	27,800	13,864	13,936	2.54	70,580
2002-2003	6,352	56.9	395	22,500	12,417	10,083	2.93	65,816
2003-2004	5,721	51.0	490	25,000	13,384	11,616	4.22	105,433
2004-2005	5,079	45.2	208	9,400	6,067	3,333	14.02	131,805
2005-2006	4,329	38.5	332	12,800	5,481	7,319	7.90	101,111
2006-2007	4,232	37.5	477	17,900	8,998	8,902	5.42	96,975
2007-2008	4,094	36.5	482	17,600	8,730	8,870	5.47	96,231
2008-2009	3,961	35.5	425	15,100	7,947	7,153	4.68	70,697
2009-2010	3,725	33.5	427	14,300	7,831	6,469	8.23	117,625
2010-2011	3,602	32.3	430	13,900	7,006	6,894	7.17	99,621
2011-2012	3,557	31.9	423	13,500	6,782	6,718	7.57	102,242
2012-2013	3,570	31.9	411	13,100	6,742	6,358	6.89	90,235
2013-2014	3,480	30.8	373	11,500	5,901	5,599	7.44	85,589
2014-2015	3,302	29.0	333	9,650	5,076	4,574	7.82	75,432
2015-2016	3,217	27.9	298	8,310	4,359	3,951	10.22	84,937
2016-2017	2,962	25.7	244	6,280	3,131	3,149	11.31	71,037
2017-2018	2,773	23.5	135	3,180	1,555	1,625	16.06	51,069
2018-2019	2,430	20.4	183	3,740	1,700	2,040	14.56	54,553
2019-2020 ¹	2,174	18.0	226	4,060	1,942	2,118	10.53	42,751

See footnote(s) at end of table.

--continued

Grapefruit Trees, Acreage, Yield, Production, Price, and Value, by Variety – Florida: Crop Years 2000-2001 through 2019-2020 (continued)

Crop year	Bearing trees (1,000 trees)	Bearing acreage (1,000 acres)	Yield per acre (boxes)	Utilization of production			On-tree	
				Total (1,000 boxes)	Fresh (1,000 boxes)	Processed (1,000 boxes)	Price per box (dollars)	Value of production (1,000 dollars)
White Grapefruit ⁴								
2000-2001	4,282	42.0	445	18,700	3,968	14,732	2.07	38,728
2001-2002	4,142	40.8	463	18,900	3,530	15,370	1.96	37,073
2002-2003	3,944	38.6	420	16,200	3,172	13,028	1.77	28,702
2003-2004	3,247	31.3	508	15,900	3,273	12,627	1.94	30,862
2004-2005	2,712	25.8	132	3,400	1,352	2,048	11.93	40,560
2005-2006	2,214	21.3	305	6,500	1,433	5,067	7.47	48,544
2006-2007	2,083	19.9	467	9,300	1,961	7,339	2.51	23,305
2007-2008	1,895	18.3	492	9,000	1,893	7,107	2.36	21,276
2008-2009	1,672	16.4	402	6,600	1,392	5,208	1.82	11,999
2009-2010	1,475	14.6	411	6,000	1,526	4,474	5.76	34,531
2010-2011	1,434	14.2	412	5,850	1,373	4,477	5.66	33,126
2011-2012	1,377	13.6	393	5,350	1,147	4,203	6.17	32,987
2012-2013	1,326	13.0	404	5,250	1,001	4,249	5.41	28,423
2013-2014	1,264	12.3	337	4,150	789	3,361	6.16	25,565
2014-2015	1,160	11.4	285	3,250	632	2,618	5.57	18,116
2015-2016	981	9.6	259	2,490	587	1,903	8.41	20,947
2016-2017	835	8.1	183	1,480	406	1,074	9.78	14,471
2017-2018	667	6.3	111	700	189	511	13.59	9,514
2018-2019	478	4.3	179	770	221	549	14.48	11,171
2019-2020 ¹	419	3.7	214	790	195	595	7.84	6,193

¹ 2019-2020 preliminary.

² Excludes 2.0 million boxes of red seedless in 2000-2001.

³ Excludes 2.0 million boxes of economic abandonment in 2000-2001.

⁴ Includes seedy grapefruit.

Grapefruit Production by Variety, by Area – Florida: Crop Years 2000-2001 through 2019-2020

Crop year	Red			White ¹		
	State (1,000 boxes)	Interior (1,000 boxes)	Indian River (1,000 boxes)	State (1,000 boxes)	Interior (1,000 boxes)	Indian River (1,000 boxes)
2000-2001	³ 27,300	9,500	17,800	18,700	5,800	12,900
2001-2002	27,800	8,600	19,200	18,900	6,700	12,200
2002-2003	22,500	8,600	13,900	16,200	6,000	10,200
2003-2004	25,000	8,800	16,200	15,900	4,500	11,400
2004-2005	9,400	5,800	3,600	3,400	2,200	1,200
2005-2006	12,800	4,800	8,000	6,500	2,900	3,600
2006-2007	17,900	5,100	12,800	9,300	2,600	6,700
2007-2008	17,600	5,700	11,900	9,000	2,400	6,600
2008-2009	15,100	5,000	10,100	6,600	2,100	4,500
2009-2010	14,300	4,400	9,900	6,000	1,900	4,100
2010-2011	13,900	4,100	9,800	5,850	1,650	4,200
2011-2012	13,500	4,400	9,100	5,350	1,350	4,000
2012-2013	13,100	5,000	8,100	5,250	1,550	3,700
2013-2014	11,500	3,300	8,200	4,150	950	3,200
2014-2015	9,650	2,310	7,340	3,250	741	2,509
2015-2016	8,310	1,539	6,771	2,490	449	2,041
2016-2017	6,280	1,364	4,916	1,480	305	1,175
2017-2018	3,180	365	2,815	700	108	592
2018-2019	3,740	837	2,903	770	109	661
2019-2020 ²	4,060	920	3,140	790	64	726

NA Not available.

¹ Includes seedy grapefruit.

² 2019-2020 preliminary.

³ Excludes 2.0 million boxes of economic abandonment in 2000-2001.

**Tangerine and Tangelo Trees, Acreage, Yield, Production, Price, and Value, by Variety – Florida:
Crop Years 2000-2001 through 2019-2020**

Crop year	Bearing trees	Bearing acreage	Yield per acre	Utilization of production			On-tree	
				Total	Fresh	Processed	Price per box	Value of production
	(1,000 trees)	(1,000 acres)	(boxes)	(1,000 boxes)	(1,000 boxes)	(1,000 boxes)	(dollars)	(1,000 dollars)
All Tangerines ¹								
2000-2001	3,888	25.5	220	5,600	3,755	1,845	6.40	35,867
2001-2002	3,638	24.0	275	6,600	4,214	2,386	7.81	51,554
2002-2003	3,316	21.7	253	5,500	3,914	1,586	8.40	46,217
2003-2004	3,108	20.5	317	6,500	4,440	2,060	7.46	48,464
2004-2005	2,921	19.3	231	4,450	3,318	1,132	12.02	53,503
2005-2006	2,535	16.8	327	5,500	3,608	1,892	9.44	51,907
2006-2007	2,327	15.6	295	4,600	3,072	1,528	12.64	58,152
2007-2008	2,253	15.0	367	5,500	3,282	2,218	6.70	36,830
2008-2009	2,200	14.7	262	3,850	2,833	1,017	6.49	24,986
2009-2010	1,985	13.3	335	4,450	3,011	1,439	10.14	45,134
2010-2011	1,908	12.8	363	4,650	3,007	1,643	10.23	47,558
2011-2012	1,818	12.1	355	4,290	2,838	1,452	8.99	38,554
2012-2013	1,750	11.6	283	3,280	2,211	1,069	13.22	43,370
2013-2014	1,653	10.9	266	2,900	1,945	955	15.97	46,308
2014-2015	1,547	10.2	222	2,265	1,550	715	17.60	39,857
2015-2016	1,279	8.3	170	1,415	958	457	18.29	25,883
All Tangerines and Tangelos ²								
2016-2017	1,392	9.4	172	1,620	854	766	17.23	27,914
2017-2018	1,436	9.3	81	750	486	264	21.50	16,125
2018-2019	1,373	8.3	119	990	543	447	17.04	16,867
2019-2020 ³	1,363	7.9	129	1,020	638	382	20.23	20,637
Early Tangerines ⁴								
2000-2001	2,518	16.4	216	3,550	2,475	1,075	4.93	17,490
2001-2002	2,285	15.0	290	4,350	2,790	1,560	6.93	30,156
2002-2003	1,969	12.8	234	3,000	2,110	890	8.39	25,163
2003-2004	1,725	11.4	316	3,600	2,307	1,293	6.15	22,142
2004-2005	1,579	10.5	233	2,450	1,814	636	10.12	24,785
2005-2006	1,301	8.7	328	2,850	1,913	937	10.40	29,640
2006-2007	1,185	8.0	300	2,400	1,661	739	12.01	28,820
2007-2008	1,140	7.7	338	2,600	1,761	839	8.64	22,461
2008-2009	1,125	7.6	336	2,550	1,904	646	5.59	14,263
2009-2010	1,044	7.0	321	2,250	1,550	700	10.72	24,115
2010-2011	990	6.6	394	2,600	1,742	858	9.43	24,525
2011-2012	933	6.2	376	2,330	1,665	665	7.49	17,448
2012-2013	901	5.9	324	1,910	1,307	603	12.54	23,955
2013-2014	859	5.6	313	1,750	1,183	567	15.00	26,250
2014-2015	806	5.3	273	1,445	978	467	16.87	24,382
2015-2016	639	4.2	187	785	544	241	18.95	14,878
2016-2017	439	2.8	214	600	394	206	21.66	12,993
2017-2018	348	2.2	91	200	151	49	23.79	4,757
2018-2019	380	2.0	97	190	136	54	18.25	3,467
2019-2020 ³	362	1.8	106	190	144	46	17.96	3,412

See footnote(s) at end of table.

--continued

**Tangerine and Tangelo Trees, Acreage, Yield, Production, Price, and Value, by Variety – Florida:
Crop Years 2000-2001 through 2019-2020 (continued)**

Crop year	Bearing trees (1,000 trees)	Bearing acreage (1,000 acres)	Yield per acre (boxes)	Utilization of production			On-tree	
				Total (1,000 boxes)	Fresh (1,000 boxes)	Processed (1,000 boxes)	Price per box (dollars)	Value of production (1,000 dollars)
Royals (Temples) ⁵								
2000-2001	637	5.5	227	1,250	343	907	2.05	2,565
2001-2002	552	4.7	330	1,550	418	1,132	2.19	3,395
2002-2003	509	4.2	310	1,300	305	995	2.01	2,615
2003-2004	393	3.4	412	1,400	342	1,058	1.07	1,502
2004-2005	332	2.9	224	650	213	437	2.48	1,615
2005-2006	289	2.5	280	700	209	491	3.16	2,214
2006-2007	(NA)	(NA)	(NA)	(NA)	(NA)	(NA)	(NA)	(NA)
2007-2008	(NA)	(NA)	(NA)	(NA)	(NA)	(NA)	(NA)	(NA)
2008-2009	(NA)	(NA)	(NA)	(NA)	(NA)	(NA)	(NA)	(NA)
2009-2010	(NA)	(NA)	(NA)	(NA)	(NA)	(NA)	(NA)	(NA)
2010-2011	(NA)	(NA)	(NA)	(NA)	(NA)	(NA)	(NA)	(NA)
2011-2012	(NA)	(NA)	(NA)	(NA)	(NA)	(NA)	(NA)	(NA)
2012-2013	(NA)	(NA)	(NA)	(NA)	(NA)	(NA)	(NA)	(NA)
2013-2014	(NA)	(NA)	(NA)	(NA)	(NA)	(NA)	(NA)	(NA)
2014-2015	(NA)	(NA)	(NA)	(NA)	(NA)	(NA)	(NA)	(NA)
2015-2016	(NA)	(NA)	(NA)	(NA)	(NA)	(NA)	(NA)	(NA)
2016-2017	105	0.9	233	210	40	170	7.30	1,534
2017-2018	100	0.8	81	65	25	40	13.23	860
2018-2019	93	0.8	160	120	29	91	10.88	1,306
2019-2020 ³	79	0.7	169	110	22	88	4.25	468
Honey Tangerines								
2000-2001	1,370	9.1	225	2,050	1,280	770	9.05	18,545
2001-2002	1,353	9.0	250	2,250	1,424	826	9.61	21,612
2002-2003	1,347	8.9	281	2,500	1,804	696	8.36	20,897
2003-2004	1,383	9.1	319	2,900	2,133	767	9.16	26,575
2004-2005	1,342	8.8	227	2,000	1,504	496	14.36	28,727
2005-2006	1,234	8.1	327	2,650	1,695	955	8.45	22,391
2006-2007	1,142	7.6	289	2,200	1,411	789	13.27	29,200
2007-2008	1,113	7.3	397	2,900	1,521	1,379	5.02	14,550
2008-2009	1,075	7.1	183	1,300	929	371	8.20	10,660
2009-2010	941	6.3	349	2,200	1,461	739	9.52	20,953
2010-2011	918	6.2	331	2,050	1,265	785	11.17	22,889
2011-2012	885	5.9	332	1,960	1,173	787	10.66	20,888
2012-2013	849	5.7	240	1,370	904	466	14.20	19,456
2013-2014	794	5.3	217	1,150	762	388	17.40	20,008
2014-2015	741	4.9	167	820	572	248	18.90	15,498
2015-2016	640	4.1	154	630	414	216	17.55	11,057
2016-2017	570	3.6	147	530	260	270	15.99	8,477
2017-2018	461	3.0	50	150	93	57	20.37	3,055
2018-2019	380	2.4	81	195	116	79	17.57	3,426
2019-2020 ³	316	1.9	61	115	79	36	19.50	2,243
Other Tangerines ⁶								
2017-2018	289	1.5	127	190	136	54	27.94	5,309
2018-2019	315	1.6	200	320	186	134	20.71	6,627
2019-2020 ³	427	2.2	207	445	316	129	26.36	11,728

See footnote(s) at end of table.

--continued

Tangerine and Tangelo Trees, Acreage, Yield, Production, Price, and Value, by Variety – Florida: Crop Years 2000-2001 through 2019-2020 (continued)

Crop year	Bearing trees (1,000 trees)	Bearing acreage (1,000 acres)	Yield per acre (boxes)	Utilization of production			On-tree	
				Total (1,000 boxes)	Fresh (1,000 boxes)	Processed (1,000 boxes)	Price per box (dollars)	Value of production (1,000 dollars)
Tangelos								
2000-2001.....	1,338	10.8	194	2,100	742	1,358	1.27	2,671
2001-2002.....	1,211	9.7	222	2,150	696	1,454	2.47	5,307
2002-2003.....	1,151	9.1	258	2,350	608	1,742	2.60	6,114
2003-2004.....	1,052	8.0	125	1,000	545	455	7.48	7,484
2004-2005.....	814	6.4	242	1,550	495	1,055	2.45	3,794
2005-2006.....	828	6.3	222	1,400	547	853	5.37	7,512
2006-2007.....	704	5.5	227	1,250	428	822	8.24	10,298
2007-2008.....	668	5.2	288	1,500	432	1,068	2.87	4,309
2008-2009.....	659	5.2	221	1,150	504	646	1.73	1,984
2009-2010.....	593	4.7	191	900	415	485	4.34	3,902
2010-2011.....	555	4.3	267	1,150	443	707	5.58	6,423
2011-2012.....	527	4.1	280	1,150	434	716	9.65	11,101
2012-2013.....	499	3.9	256	1,000	474	526	10.21	10,209
2013-2014.....	465	3.6	244	880	394	486	8.06	7,097
2014-2015.....	389	3.0	227	665	346	319	10.45	6,951
2015-2016.....	327	2.5	156	390	240	150	17.97	7,010
2016-2017.....	278	2.1	133	280	160	120	19.05	5,334
2017-2018.....	238	1.8	81	145	81	64	15.00	2,175
2018-2019.....	205	1.6	103	165	76	89	12.32	2,032
2019-2020 ³	179	1.4	114	160	77	83	17.39	2,783

NA Not available.

¹ Combined Fallglo, Early Pride, Sunburst, and Honey varieties; Dancy and Robinson discontinued after 2001-2002.

² Includes Fallglo, Early Pride, Sunburst, Honey, and Royal tangerines and tangelos in 2016-2017. Includes all certified varieties of tangerines and tangelos beginning in 2017-2018.

³ 2019-2020 preliminary.

⁴ Combined Fallglo, Early Pride and Sunburst varieties; Dancy and Robinson discontinued after 2001-2002.

⁵ Included as Temples in non-Valencia oranges from 2006-2007 to 2015-2016. Reclassified as Royals in 2016-2017.

⁶ Includes Autumn Honey, Juicy Crunch, Orri, Osceola, Robinson, Roe, Tango and other minor tangerine varieties.

Tangerine Production ¹ – Florida: Crop Years 2009-2010 through 2019-2020

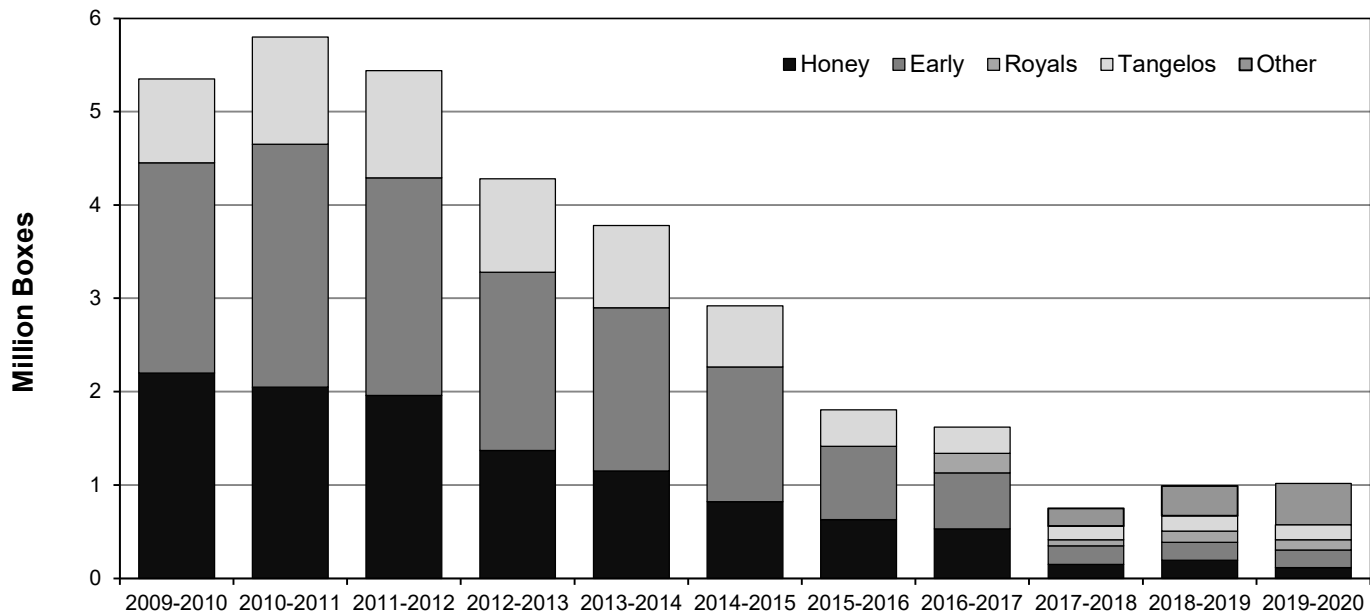

¹ Prior to 2016-2017 includes Fallglo, Early Pride, Sunburst, and Honey tangerine varieties and tangelos. In 2016-2017, includes Fallglo, Early Pride, Sunburst, Royal, and Honey tangerine varieties and tangelos. From 2017-2018 to 2019-2020, includes all certified varieties of tangerines and tangelos.

Annual Pack of Citrus Product, Boxes Used, and Yield, by Juice Type, and All Citrus Feed – Florida: Crop Years 2000-2001 through 2019-2020

Crop year	Orange juice ¹							
	Concentrated ²					Chilled		Other processed ³
	Product	Boxes used ⁴	Yield			Product	Boxes used ⁴	Boxes used
			All	Early-mid	Late			
(1,000 gallons)	(1,000 boxes)	(gallons per box)	(gallons per box)	(gallons per box)	(1,000 gallons)	(1,000 boxes)	(1,000 boxes)	
2000-2001	196,055	124,072	1.58018	1.54073	1.64573	543,284	89,564	2,246
2001-2002	215,057	135,975	1.58160	1.52774	1.65789	531,274	85,869	1,385
2002-2003	156,845	102,073	1.53659	1.49199	1.60587	561,687	92,506	1,445
2003-2004	218,296	140,242	1.55656	1.44560	1.69155	559,077	93,393	500
2004-2005	85,998	54,322	1.58311	1.52920	1.67671	553,272	88,514	1,059
2005-2006	84,600	52,001	1.62688	1.52690	1.75268	575,057	88,662	1,067
2006-2007	79,054	48,011	1.64659	1.55547	1.77415	487,811	74,523	892
2007-2008	135,196	80,817	1.67314	1.55335	1.79034	552,263	84,710	(NA)
2008-2009	120,800	72,543	1.66433	1.59720	1.75075	536,821	82,561	1,115
2009-2010	82,260	52,745	1.55961	1.51099	1.62525	465,069	75,149	431
2010-2011	82,106	51,739	1.58665	1.52365	1.66474	522,351	82,674	835
2011-2012	106,432	65,355	1.62848	1.52972	1.74560	489,852	75,518	455
2012-2013	76,132	47,968	1.58768	1.50847	1.69205	504,840	79,247	937
2013-2014	35,655	22,723	1.56908	1.52132	1.64246	470,627	76,035	928
2014-2015	28,878	19,224	1.50220	1.41955	1.58415	423,911	71,891	1,184
2015-2016	22,270	15,845	1.40553	1.34705	1.47298	350,810	61,768	218
2016-2017	17,917	12,648	1.41662	1.33660	1.53650	311,739	53,237	162
2017-2018	9,889	7,664	1.29027	1.20251	1.44185	194,565	34,378	249
2018-2019	21,003	15,200	1.38172	1.26433	1.49516	309,435	53,755	159
2019-2020	19,733	14,148	1.39478	1.33637	1.47481	284,566	49,839	75

Crop year	Grapefruit juice					Tangerine juice			All Citrus	
	Concentrated ⁵		Chilled		Other ³ processed	Concentrated ²		Other ^{3,6} processed	Feed ⁷	Molasses
	Product	Boxes used	Product	Boxes used	Boxes used	Product	Boxes used	Boxes used		
	(1,000 gallons)	(1,000 boxes)	(1,000 gallons)	(1,000 boxes)	(1,000 boxes)	(1,000 gallons)	(1,000 boxes)	(1,000 boxes)	(1,000 tons)	(1,000 tons)
2000-2001	27,207	21,201	32,877	6,362	947	852	552	1,293	1,011	32
2001-2002	27,294	21,686	33,613	6,414	1,206	1,758	1,174	1,212	1,027	30
2002-2003	19,375	15,958	32,434	6,221	932	1,457	971	615	844	16
2003-2004	20,897	17,186	34,275	6,586	471	1,263	829	1,231	1,131	38
2004-2005	3,057	2,466	16,010	2,763	152	700	482	650	600	54
2005-2006	9,717	8,002	21,960	4,122	262	525	341	1,551	580	31
2006-2007	15,782	11,565	26,602	4,425	251	446	303	1,225	528	38
2007-2008	13,687	10,444	30,995	5,197	336	686	438	1,780	723	57
2008-2009	10,740	8,425	21,867	3,702	234	466	293	724	696	78
2009-2010	7,904	6,047	27,543	4,589	307	740	486	953	591	63
2010-2011	9,297	6,967	23,848	4,176	228	1,374	889	754	451	44
2011-2012	9,059	6,873	22,918	3,830	218	1,083	696	756	656	63
2012-2013	7,437	6,103	23,734	4,232	272	928	632	437	606	48
2013-2014	5,745	4,733	22,296	4,048	179	825	597	358	1,064	86
2014-2015	4,504	3,835	17,174	3,158	199	(NA)	(NA)	(NA)	742	41
2015-2016	3,275	2,770	16,191	3,064	20	276	216	241	592	42
2016-2017	2,169	1,814	12,850	2,363	46	575	380	386	287	33
2017-2018	600	556	7,376	1,556	24	138	100	164	226	14
2018-2019	696	602	10,092	1,976	11	304	211	236	643	32
2019-2020	565	471	12,218	2,242	0	229	157	225	(NA)	(NA)

NA Not available.

¹ Includes tangelos and Temples through 2015-2016. K-Early Citrus Fruit included through 2002-2003.

² 42.0 degrees Brix.

³ Includes sections and salads, canned, fresh squeezed, and blends. Tangerines may include chilled.

⁴ Includes tangelos through 2015-2016.

⁵ 40.0 degrees Brix.

⁶ Used primarily in FCOJ.

⁷ Pulp and meal, including pellets.

Source: See Page 111, Data Source 3 for 2005-2006 and earlier, Data Source 5 beginning in 2006-2007.

Orange Production, Equivalent On-tree Price and Value, by State: Crop Years 2015-2016 through 2019-2020

Crop year	Utilization of production			Price per box			Value of production		
	Fresh (1,000 boxes)	Processed (1,000 boxes)	Total (1,000 boxes)	Fresh (dollars per box)	Processed (dollars per box)	Total (dollars per box)	Fresh (1,000 dollars)	Processed (1,000 dollars)	Total (1,000 dollars)
United States Oranges									
2015-2016	50,100	91,791	141,891	15.39	8.15	10.56	(NA)	(NA)	(NA)
2016-2017	44,083	74,437	118,520	18.94	10.29	13.32	(NA)	(NA)	(NA)
2017-2018	41,049	50,081	91,130	25.82	10.15	16.86	(NA)	(NA)	(NA)
2018-2019	42,207	84,380	126,550	16.23	9.27	11.43	(NA)	(NA)	(NA)
2019-2020 ¹	46,628	75,312	121,940	16.29	7.82	11.06	(NA)	(NA)	(NA)
Florida Oranges									
2015-2016	3,930	77,770	81,700	15.14	9.63	9.90	59,484	749,281	808,765
2016-2017	2,803	66,047	68,850	17.78	11.56	11.82	49,849	763,663	813,512
2017-2018	2,759	42,291	45,050	19.57	11.97	12.43	54,005	506,034	560,039
2018-2019	2,736	69,144	71,850	14.49	11.29	11.41	39,656	780,127	819,783
2019-2020 ¹	3,238	64,062	67,300	10.31	9.77	9.79	33,385	625,741	659,126
California Oranges									
2015-2016	44,800	13,700	58,500	(D)	(D)	11.42	(NA)	(NA)	(NA)
2016-2017	40,100	8,200	48,300	(D)	(D)	15.65	(NA)	(NA)	(NA)
2017-2018	36,800	7,400	44,200	(D)	(D)	21.94	(NA)	(NA)	(NA)
2018-2019	38,400	13,800	52,200	(D)	(D)	10.53	(NA)	(NA)	(NA)
2019-2020 ¹	42,400	10,900	53,300	(D)	(D)	12.67	(NA)	(NA)	(NA)
Texas Oranges									
2015-2016	1,370	321	1,691	(D)	(D)	16.13	(NA)	(NA)	(NA)
2016-2017	1,180	190	1,370	(D)	(D)	15.93	(NA)	(NA)	(NA)
2017-2018	1,490	390	1,880	(D)	(D)	17.11	(NA)	(NA)	(NA)
2018-2019	1,070	1,430	2,500	(D)	(D)	8.12	(NA)	(NA)	(NA)
2019-2020 ¹	990	350	1,340	(D)	(D)	10.46	(NA)	(NA)	(NA)

D Withheld to avoid disclosing data for individual operations.

NA Not available.

¹ 2019-2020 preliminary.

Orange Production, Equivalent On-tree Price and Value, by State by Type: Crop Years 2015-2016 through 2019-2020

Crop year	Utilization of production			Price per box			Value of production		
	Fresh (1,000 boxes)	Processed (1,000 boxes)	Total (1,000 boxes)	Fresh (dollars per box)	Processed (dollars per box)	Total (dollars per box)	Fresh (1,000 dollars)	Processed (1,000 dollars)	Total (1,000 dollars)
Florida Non-Valencia ¹²									
2015-2016.....	2,199	33,901	36,100	17.25	8.45	8.99	37,933	286,463	324,396
2016-2017.....	1,503	31,497	33,000	17.90	10.15	10.50	26,904	319,695	346,599
2017-2018.....	1,316	17,634	18,950	19.60	9.75	10.43	25,794	171,932	197,726
2018-2019.....	1,504	28,896	30,400	15.31	9.57	9.85	23,086	277,402	300,488
2019-2020 ³	1,510	28,140	29,650	10.15	8.45	8.54	15,327	237,783	253,110
Florida Non-Valencia (Excluding Navels) ¹									
2015-2016.....	1,460	33,610	35,070	14.35	8.45	8.70	20,951	284,005	304,956
2016-2017.....	997	31,203	32,200	15.30	10.25	10.41	15,254	319,831	335,085
2017-2018.....	993	17,457	18,450	17.90	9.85	10.28	17,775	171,951	189,726
2018-2019.....	1,067	28,583	29,650	12.75	9.60	9.71	13,604	274,397	288,001
2019-2020 ³	1,072	27,778	28,850	8.95	8.45	8.47	9,594	234,724	244,318
Florida Navel Oranges									
2015-2016.....	739	291	1,030	22.85	3.51	17.39	16,886	1,021	17,907
2016-2017.....	506	294	800	22.90	5.30	16.43	11,587	1,558	13,145
2017-2018.....	323	177	500	24.80	4.40	17.58	8,010	779	8,789
2018-2019.....	437	313	750	21.55	4.75	14.54	9,417	1,487	10,904
2019-2020 ³	438	362	800	13.15	8.25	10.93	5,760	2,987	8,747
Florida Valencia (Late) Oranges									
2015-2016.....	1,731	43,869	45,600	12.45	10.55	10.62	21,551	462,818	484,369
2016-2017.....	1,300	34,550	35,850	17.65	12.85	13.02	22,945	443,968	466,913
2017-2018.....	1,443	24,657	26,100	19.55	13.55	13.88	28,211	334,102	362,313
2018-2019.....	1,232	40,218	41,450	13.45	12.50	12.56	16,570	502,725	519,295
2019-2020 ³	1,728	35,922	37,650	10.45	10.80	10.80	18,058	387,958	406,016
California Navel and Miscellaneous Oranges									
2015-2016.....	38,100	9,100	47,200	(D)	(D)	11.95	(NA)	(NA)	(NA)
2016-2017.....	33,100	6,200	39,300	(D)	(D)	15.23	(NA)	(NA)	(NA)
2017-2018.....	30,900	5,000	35,900	(D)	(D)	22.57	(NA)	(NA)	(NA)
2018-2019.....	31,400	10,600	42,000	(D)	(D)	11.32	(NA)	(NA)	(NA)
2019-2020 ³	34,900	9,400	44,300	(D)	(D)	12.34	(NA)	(NA)	(NA)
California Valencia Oranges									
2015-2016.....	6,700	4,600	11,300	(D)	(D)	9.21	(NA)	(NA)	(NA)
2016-2017.....	7,000	2,000	9,000	(D)	(D)	17.49	(NA)	(NA)	(NA)
2017-2018.....	5,900	2,400	8,300	(D)	(D)	19.18	(NA)	(NA)	(NA)
2018-2019.....	7,000	3,200	10,200	(D)	(D)	7.26	(NA)	(NA)	(NA)
2019-2020 ³	7,500	1,500	9,000	(D)	(D)	14.37	(NA)	(NA)	(NA)

D Withheld to avoid disclosing data for individual operations.

NA Not available.

¹ Includes Temples through 2015-2016.

² Some values of production may not add due to rounding.

³ 2019-2020 preliminary.

Grapefruit Production, Equivalent On-tree Price and Value, by State by Type: Crop Years 2015-2016 through 2019-2020

Crop year	Utilization of production			Price per box			Value of production		
	Fresh (1,000 boxes)	Processed (1,000 boxes)	Total (1,000 boxes)	Fresh (dollars per box)	Processed (dollars per box)	Total (dollars per box)	Fresh (1,000 dollars)	Processed (1,000 dollars)	Total (1,000 dollars)
United States Grapefruit									
2015-2016	10,606	8,794	19,400	16.63	3.51	10.64	(NA)	(NA)	(NA)
2016-2017	9,837	7,123	16,960	18.83	3.84	12.48	(NA)	(NA)	(NA)
2017-2018	7,344	5,136	12,480	21.67	3.73	14.24	(NA)	(NA)	(NA)
2018-2019	6,921	7,889	14,810	20.68	2.84	11.18	(NA)	(NA)	(NA)
2019-2020 ¹	8,337	4,113	13,050	18.18	3.69	13.40	(NA)	(NA)	(NA)
Florida Grapefruit ²									
2015-2016	4,946	5,854	10,800	14.84	5.55	9.80	73,420	32,464	105,884
2016-2017	3,537	4,223	7,760	16.29	6.60	11.02	57,633	27,875	85,508
2017-2018	1,744	2,136	3,880	23.95	8.81	15.61	41,769	18,814	60,583
2018-2019	1,921	2,589	4,510	21.43	9.48	14.57	41,176	24,548	65,724
2019-2020 ¹	2,137	2,713	4,850	14.90	6.31	10.09	31,838	17,106	48,944
Florida Red Grapefruit ²									
2015-2016	4,359	3,951	8,310	14.50	5.50	10.22	63,206	21,731	84,937
2016-2017	3,131	3,149	6,280	15.95	6.70	11.31	49,939	21,098	71,037
2017-2018	1,555	1,625	3,180	23.75	8.70	16.06	36,931	14,138	51,069
2018-2019	1,700	2,040	3,740	20.75	9.45	14.56	35,275	19,278	54,553
2019-2020 ¹	1,942	2,118	4,060	15.35	6.11	10.53	29,810	12,941	42,751
Florida White Grapefruit ²									
2015-2016	587	1,903	2,490	17.40	5.64	8.41	10,214	10,733	20,947
2016-2017	406	1,074	1,480	18.95	6.31	9.78	7,694	6,777	14,471
2017-2018	189	511	700	25.60	9.15	13.59	4,838	4,676	9,514
2018-2019	221	549	770	26.70	9.60	14.48	5,901	5,270	11,171
2019-2020 ¹	195	595	790	10.40	7.00	7.84	2,028	4,165	6,193
California Grapefruit ³									
2015-2016	3,160	640	3,800	(D)	(D)	15.27	(NA)	(NA)	(NA)
2016-2017	3,500	900	4,400	(D)	(D)	16.37	(NA)	(NA)	(NA)
2017-2018	2,800	1,000	3,800	(D)	(D)	15.57	(NA)	(NA)	(NA)
2018-2019	2,600	1,600	4,200	(D)	(D)	10.47	(NA)	(NA)	(NA)
2019-2020 ¹	3,100	700	3,800	(D)	(D)	14.47	(NA)	(NA)	(NA)
Texas Grapefruit									
2015-2016	2,500	2,300	4,800	(D)	(D)	8.97	(NA)	(NA)	(NA)
2016-2017	2,800	2,000	4,800	(D)	(D)	11.43	(NA)	(NA)	(NA)
2017-2018	2,800	2,000	4,800	(D)	(D)	12.01	(NA)	(NA)	(NA)
2018-2019	2,400	3,700	6,100	(D)	(D)	9.17	(NA)	(NA)	(NA)
2019-2020 ¹	3,100	700	4,400	(D)	(D)	9.49	(NA)	(NA)	(NA)

D Withheld to avoid disclosing data for individual operations.

NA Not available.

¹ 2019-2020 preliminary.

² Includes seedy grapefruit.

³ Includes pummelos.

**Tangerine and Tangelo Production, Equivalent On-tree Price and Value, by State by Type:
Crop Years 2015-2016 through 2019-2020**

	Utilization of production			Price per box			Value of production		
	Fresh	Processed	Total	Fresh	Processed	Total	Fresh	Processed	Total
	(1,000 boxes)	(1,000 boxes)	(1,000 boxes)	(dollars per box)	(dollars per box)	(dollars per box)	(1,000 dollars)	(1,000 dollars)	(1,000 dollars)
United States									
Tangerines									
2015-2016.....	15,458	7,657	23,115	28.71	-4.51	17.70	(NA)	(NA)	(NA)
2016-2017.....	17,054	8,366	25,420	29.88	-3.73	18.76	(NA)	(NA)	(NA)
2017-2018.....	15,286	4,664	19,950	34.45	-4.14	25.39	(NA)	(NA)	(NA)
2018-2019.....	18,843	8,647	27,490	34.05	-4.65	21.87	(NA)	(NA)	(NA)
2019-2020 ¹	17,638	5,382	23,020	43.01	-5.28	31.72	(NA)	(NA)	(NA)
Florida									
Tangerines ²									
2015-2016.....	958	457	1,415	25.20	3.81	18.29	24,142	1,741	25,883
Florida									
Tangerines and Tangelos ³									
2016-2017.....	854	766	1,620	28.90	4.22	17.23	24,681	3,233	27,914
2017-2018.....	486	264	750	30.55	4.84	21.50	14,847	1,278	16,125
2018-2019.....	543	447	990	27.25	4.63	17.04	14,797	2,070	16,867
2019-2020 ¹	638	382	1,020	32.55	-0.34	20.23	20,767	-130	20,637
Florida									
Early Tangerines ⁴									
2015-2016.....	544	241	785	25.90	3.27	18.95	14,090	788	14,878
2016-2017.....	394	206	600	31.20	3.40	21.66	12,293	700	12,993
2017-2018.....	151	49	200	30.25	3.85	23.79	4,568	189	4,757
2018-2019.....	136	54	190	24.10	3.50	18.25	3,278	189	3,467
2019-2020 ¹	144	46	190	24.00	-0.95	17.96	3,456	-44	3,412
Florida									
Royal Tangerines									
2016-2017.....	40	170	210	17.30	4.95	7.30	692	842	1,534
2017-2018.....	25	40	65	19.85	9.10	13.23	496	364	860
2018-2019.....	29	91	120	22.90	7.05	10.88	664	642	1,306
2019-2020 ¹	22	88	110	19.30	0.49	4.25	425	43	468
Florida									
Honey Tangerines									
2015-2016.....	414	216	630	24.40	4.42	17.55	10,102	955	11,057
2016-2017.....	260	270	530	28.50	3.95	15.99	7,410	1,067	8,477
2017-2018.....	93	57	150	30.15	4.40	20.37	2,804	251	3,055
2018-2019.....	116	79	195	26.30	4.75	17.57	3,051	375	3,426
2019-2020 ¹	79	36	115	28.90	-1.10	19.50	2,283	-40	2,243
Florida									
Other Tangerines ⁵									
2017-2018.....	136	54	190	37.25	4.50	27.94	5,066	243	5,309
2018-2019.....	186	134	320	32.60	4.20	20.71	6,064	563	6,627
2019-2020 ¹	316	129	445	37.40	-0.70	26.36	11,818	-90	11,728
Florida Tangelos									
2015-2016.....	240	150	390	27.65	2.49	17.97	6,636	374	7,010
2016-2017.....	160	120	280	29.10	5.65	19.05	4,656	678	5,334
2017-2018.....	81	64	145	23.85	3.80	15.00	1,932	243	2,175
2018-2019.....	76	89	165	22.70	3.45	12.32	1,725	307	2,032
2019-2020 ¹	77	83	160	36.20	-0.05	17.39	2,787	-4	2,783

NA Not available.

¹ 2019-2020 preliminary.

² Includes Fallglo, Early Pride, Sunburst, and Honey tangerine varieties only.

³ In 2016-2017, includes Fallglo, Early Pride, Sunburst, Royal, and Honey tangerine varieties and tangelos. Beginning in 2017-2018, includes all certified varieties of tangerines and tangelos.

⁴ Fallglo, Early Pride and Sunburst varieties.

⁵ Includes Autumn Honey, Juicy Crunch, Orri, Osceola, Robinson, Roe, Tango and other minor tangerine varieties.

**Tangerine and Lemon Production, Equivalent On-tree Price and Value, by State by Type:
Crop Years 2015-2016 through 2019-2020**

Crop year	Utilization of production			Price per box			Value of production		
	Fresh (1,000 boxes)	Processed (1,000 boxes)	Total (1,000 boxes)	Fresh (dollars per box)	Processed (dollars per box)	Total (dollars per box)	Fresh (1,000 dollars)	Processed (1,000 dollars)	Total (1,000 dollars)
California Tangerines ¹									
2015-2016	14,500	7,200	21,700	(D)	(D)	(D)	(NA)	(NA)	(NA)
2016-2017	16,200	7,600	23,800	(D)	(D)	18.88	(NA)	(NA)	(NA)
2017-2018	14,800	4,400	19,200	(D)	(D)	25.58	(NA)	(NA)	(NA)
2018-2019	18,300	8,200	26,500	(D)	(D)	22.06	(NA)	(NA)	(NA)
2019-2020 ²	17,000	5,000	22,000	(D)	(D)	32.25	(NA)	(NA)	(NA)
United States Lemons									
2015-2016	17,376	5,224	22,600	(D)	(D)	27.44	(NA)	(NA)	(NA)
2016-2017	17,515	4,535	22,050	(D)	(D)	28.50	(NA)	(NA)	(NA)
2017-2018	17,005	5,195	22,200	(D)	(D)	26.03	(NA)	(NA)	(NA)
2018-2019	18,430	6,620	25,050	(D)	(D)	22.88	(NA)	(NA)	(NA)
2019-2020 ²	19,000	8,500	27,500	(D)	(D)	18.08	(NA)	(NA)	(NA)
California Lemons									
2015-2016	16,000	5,000	21,000	(D)	(D)	(D)	(NA)	(NA)	(NA)
2016-2017	16,400	4,100	20,500	(D)	(D)	28.88	(NA)	(NA)	(NA)
2017-2018	16,200	5,000	21,200	(D)	(D)	25.94	(NA)	(NA)	(NA)
2018-2019	17,500	6,200	23,700	(D)	(D)	22.74	(NA)	(NA)	(NA)
2019-2020 ²	17,700	8,000	25,700	(D)	(D)	17.85	(NA)	(NA)	(NA)
Arizona Lemons									
2015-2016	1,376	224	1,600	(D)	(D)	(D)	(NA)	(NA)	(NA)
2016-2017	1,115	435	1,550	(D)	(D)	23.46	(NA)	(NA)	(NA)
2017-2018	805	195	1,000	(D)	(D)	27.94	(NA)	(NA)	(NA)
2018-2019	930	420	1,350	(D)	(D)	25.39	(NA)	(NA)	(NA)
2019-2020 ²	1,300	500	1,800	(D)	(D)	21.38	(NA)	(NA)	(NA)

D Withheld to avoid disclosing data for individual operations.

NA Not available.

¹ Includes tangelos and tangors.

² 2019-2020 preliminary.

Citrus Monthly and Season Average On-Tree Price per Box, by Type – Florida: Crop Years 2015-2016 through 2019-2020

Crop year	October	November	December	January	February	March	Season average
	(dollars)	(dollars)	(dollars)	(dollars)	(dollars)	(dollars)	(dollars)
Non-Valencia Oranges							
All Methods of Sale							
2015-2016 ¹	(S)	13.31	8.67	8.59	8.99	(S)	8.99
2016-2017.....	(S)	13.24	10.49	10.39	10.22	(S)	10.50
2017-2018.....	(S)	10.83	10.18	10.16	(S)	(S)	10.43
2018-2019.....	(S)	11.58	9.80	9.72	9.59	(S)	9.85
2019-2020 ²	(S)	10.29	8.58	8.55	8.07	(S)	8.54
Sales For Fresh Use							
2015-2016 ¹	21.45	18.95	15.85	14.25	14.05	(S)	17.25
2016-2017.....	21.90	17.30	17.10	17.90	18.00	(S)	17.90
2017-2018.....	24.50	20.20	18.30	17.00	16.20	(S)	19.60
2018-2019.....	18.85	18.25	14.75	14.05	9.15	(S)	15.35
2019-2020 ²	12.35	11.95	9.25	8.65	8.85	(S)	10.15
Sales for Processing							
2015-2016 ¹	(S)	(S)	8.25	8.45	8.85	(S)	8.45
2016-2017.....	(S)	(S)	10.15	10.25	10.15	(S)	10.15
2017-2018.....	(S)	9.35	9.85	9.85	(S)	(S)	9.75
2018-2019.....	(S)	8.70	9.60	9.60	(S)	(S)	9.60
2019-2020 ²	(S)	(S)	8.55	8.55	8.05	(S)	8.45

Crop year	January	February	March	April	May	June	July	Season average
	(dollars)	(dollars)	(dollars)	(dollars)	(dollars)	(dollars)	(dollars)	(dollars)
Late (Valencia) Oranges								
All Methods of Sales								
2015-2016.....	(S)	10.64	10.55	10.62	10.82	(S)	(S)	10.62
2016-2017.....	(S)	(S)	12.68	13.06	13.10	(S)	(S)	13.02
2017-2018.....	(S)	14.95	13.63	13.71	14.03	(S)	(S)	13.88
2018-2019.....	(S)	(S)	12.55	12.50	12.60	12.65	(S)	12.56
2019-2020 ²	(S)	10.25	10.29	10.98	11.57	(S)	(S)	10.80
Sales For Fresh Use								
2015-2016.....	(S)	12.05	10.45	12.85	14.25	14.25	(S)	12.45
2016-2017.....	17.95	16.15	16.15	17.75	20.45	20.45	(S)	17.65
2017-2018.....	21.85	19.45	18.45	18.85	20.55	20.55	20.55	19.55
2018-2019.....	(S)	16.45	14.25	12.45	12.75	13.25	13.15	13.45
2019-2020 ²	(S)	9.95	10.05	10.55	10.95	10.95	(S)	10.45
Sales for Processing								
2015-2016.....	(S)	10.55	10.55	10.55	10.65	(S)	(S)	10.55
2016-2017.....	(S)	(S)	12.55	12.95	12.95	(S)	(S)	12.85
2017-2018.....	(S)	13.25	13.45	13.55	13.55	(S)	(S)	13.55
2018-2019.....	(S)	(S)	12.50	12.50	12.60	12.60	(S)	12.50
2019-2020 ²	(S)	10.30	10.30	11.00	11.60	(S)	(S)	10.80

See footnote(s) at end of table.

--continued

Citrus Monthly and Season Average On-Tree Price per Box, by Type – Florida: Crop Years 2015-2016 through 2019-2020 (continued)

Crop year	September	October	November	December	January	February	March	April	May	June	Season average
	(dollars)	(dollars)	(dollars)	(dollars)	(dollars)	(dollars)	(dollars)	(dollars)	(dollars)	(dollars)	(dollars)
Red Grapefruit											
All Methods of Sale											
2015-2016	(S)	14.38	12.95	10.77	9.68	8.79	8.51	11.40	(S)	(S)	10.22
2016-2017	(S)	20.00	12.26	10.82	10.59	10.11	10.77	(S)	(S)	(S)	11.31
2017-2018	(S)	22.73	19.20	15.07	14.68	14.87	14.96	(S)	(NA)	(NA)	16.06
2018-2019	(S)	24.92	18.90	16.02	13.76	13.12	10.93	12.56	(S)	(S)	14.56
2019-2020 ²	(S)	16.24	12.94	10.96	9.55	9.63	9.25	10.66	(S)	(NA)	10.53
Sales For Fresh Use											
2015-2016	(S)	16.40	15.50	14.10	13.70	14.10	13.20	15.40	(S)	(S)	14.50
2016-2017	(S)	23.15	14.45	14.05	15.75	15.95	16.35	(S)	(S)	(S)	15.95
2017-2018	(S)	28.75	24.95	22.75	22.25	22.95	22.55	(S)	(NA)	(NA)	23.75
2018-2019	(S)	28.15	22.85	20.75	19.05	18.45	17.45	20.05	(S)	(S)	20.75
2019-2020 ²	(S)	18.65	16.45	14.65	14.35	14.55	14.65	15.55	(S)	(NA)	15.35
Sales For Processing											
2015-2016	(S)	4.10	4.90	5.15	5.60	5.65	5.60	6.10	(S)	(S)	5.50
2016-2017	(S)	4.55	5.80	6.20	6.80	6.80	7.50	(S)	(S)	(S)	6.70
2017-2018	(S)	6.70	8.20	8.60	8.50	9.50	9.80	(S)	(NA)	(NA)	8.70
2018-2019	(S)	9.15	9.25	9.45	9.85	10.35	8.55	7.95	(S)	(S)	9.45
2019-2020 ²	(S)	3.85	3.85	4.85	6.25	6.85	6.45	5.65	(S)	(NA)	6.11

Crop year	September	October	November	December	January	February	March	April	May	June	Season average
	(dollars)	(dollars)	(dollars)	(dollars)	(dollars)	(dollars)	(dollars)	(dollars)	(dollars)	(dollars)	(dollars)
White Grapefruit											
All Methods of Sale											
2015-2016	(NA)	13.37	14.90	10.00	10.28	7.27	6.05	(S)	(NA)	(NA)	8.41
2016-2017	(NA)	15.08	13.03	11.50	9.69	9.15	7.14	6.83	(S)	(NA)	9.78
2017-2018	(NA)	(S)	17.40	12.60	13.52	12.49	(S)	(S)	(S)	(NA)	13.59
2018-2019	(NA)	(S)	21.92	17.33	14.92	12.86	9.99	(S)	(NA)	(NA)	14.48
2019-2020 ²	(NA)	11.09	9.92	7.45	7.80	7.53	7.66	7.17	(NA)	(NA)	7.84
Sales For Fresh Use											
2015-2016	(NA)	15.80	20.00	16.60	18.10	15.90	16.30	(S)	(NA)	(NA)	17.40
2016-2017	(NA)	19.75	19.05	18.95	18.75	18.85	18.85	(S)	(S)	(NA)	18.95
2017-2018	(NA)	26.40	30.00	24.00	25.80	21.30	(NA)	(NA)	(NA)	(NA)	25.60
2018-2019	(NA)	28.90	29.90	27.70	25.30	24.30	24.30	(NA)	(NA)	(NA)	26.70
2019-2020 ²	(NA)	12.70	11.70	9.30	10.40	9.40	9.60	10.70	(NA)	(NA)	10.40
Sales For Processing											
2015-2016	(NA)	(S)	4.70	5.15	5.40	5.80	5.75	(S)	(NA)	(NA)	5.64
2016-2017	(NA)	(S)	5.65	5.50	6.00	6.60	6.80	6.70	(S)	(NA)	6.31
2017-2018	(NA)	(S)	8.85	8.35	9.05	10.65	9.95	(S)	(S)	(NA)	9.15
2018-2019	(NA)	(S)	8.90	9.10	9.50	9.90	9.50	(S)	(NA)	(NA)	9.60
2019-2020 ²	(NA)	(S)	5.70	6.30	6.80	7.30	7.30	5.80	(NA)	(NA)	7.00

See footnote(s) at end of table.

--continued

Citrus Monthly and Season Average On-Tree Price Per Box, by Type – Florida: Crop Years 2015-2016 through 2019-2020 (continued)

Crop year	September	October	November	December	January	February	Season average
	(dollars)	(dollars)	(dollars)	(dollars)	(dollars)	(dollars)	(dollars)
Early Tangerines ³							
All Methods of Sale							
2015-2016	26.60	20.39	18.11	17.24	(S)	(S)	18.95
2016-2017	36.50	23.43	23.45	19.47	11.31	(NA)	21.66
2017-2018	31.65	24.18	24.08	21.62	(S)	(NA)	23.79
2018-2019	25.80	19.25	15.74	20.90	21.93	(NA)	18.25
2019-2020 ²	(D)	(D)	(D)	(D)	(D)	(NA)	17.96
Sales For Fresh Use							
2015-2016	26.60	26.40	25.10	26.00	(S)	(NA)	25.90
2016-2017	36.50	28.70	31.40	33.30	24.60	(NA)	31.20
2017-2018	31.65	31.15	29.95	29.05	(S)	(NA)	30.25
2018-2019	25.80	23.00	22.00	29.80	30.90	(NA)	24.10
2019-2020 ²	(D)	(D)	(D)	(D)	(D)	(NA)	24.00
Sales For Processing							
2015-2016	(NA)	3.30	3.12	3.40	(S)	(S)	3.27
2016-2017	(NA)	2.75	3.52	3.36	3.80	(NA)	3.40
2017-2018	(NA)	4.25	3.75	3.30	(NA)	(NA)	3.85
2018-2019	(NA)	3.95	3.45	3.10	4.00	(NA)	3.50
2019-2020 ²	(NA)	(D)	(D)	(D)	(D)	(NA)	-0.95

Crop year	December	January	February	March	April	May	Season average
	(dollars)	(dollars)	(dollars)	(dollars)	(dollars)	(dollars)	(dollars)
Honey Tangerines							
All Methods of Sale							
2015-2016	(S)	29.43	19.72	11.52	13.09	15.76	17.55
2016-2017	(S)	25.23	16.94	12.32	12.66	(S)	15.99
2017-2018	(NA)	25.58	20.54	15.16	(S)	(NA)	20.37
2018-2019	(S)	26.13	17.47	15.90	13.00	(NA)	17.57
2019-2020 ²	(D)	(D)	(D)	(D)	(D)	(NA)	19.51
Sales For Fresh Use							
2015-2016	(S)	34.00	25.50	18.20	17.50	24.40	24.40
2016-2017	(S)	29.50	30.00	26.30	27.00	(S)	28.50
2017-2018	(NA)	30.45	29.65	30.45	(NA)	(NA)	30.15
2018-2019	(S)	30.80	24.90	24.60	24.50	(NA)	26.30
2019-2020 ²	(D)	(D)	(D)	(D)	(D)	(NA)	28.90
Sales For Processing							
2015-2016	(NA)	2.55	4.25	4.60	4.90	4.95	4.42
2016-2017	(NA)	2.25	4.85	3.75	3.10	(S)	3.95
2017-2018	(NA)	4.30	4.70	4.15	(S)	(NA)	4.40
2018-2019	(S)	4.35	4.35	4.95	4.85	(NA)	4.75
2019-2020 ²	(D)	(D)	(D)	(D)	(D)	(NA)	-1.10

See footnote(s) at end of table.

--continued

Citrus Monthly and Season Average On-Tree Price Per Box, by Type – Florida: Crop Years 2016-2017 through 2019-2020 (continued)

Crop year	December	January	February	March	April	May	Season average
	(dollars)	(dollars)	(dollars)	(dollars)	(dollars)	(dollars)	(dollars)
Royal Tangerines							
All Methods of Sale							
2016-2017.....	(NA)	12.28	7.10	5.43	6.17	(NA)	7.30
2017-2018.....	(NA)	14.78	13.15	12.76	10.50	(NA)	13.23
2018-2019.....	(NA)	17.00	11.01	9.98	9.38	(NA)	10.88
2019-2020 ²	(NA)	(D)	(D)	(D)	(D)	(NA)	4.25
Sales For Fresh Use							
2016-2017.....	(NA)	21.70	13.10	13.90	13.90	(NA)	17.30
2017-2018.....	(NA)	23.65	18.65	18.65	(NA)	(NA)	19.85
2018-2019.....	(NA)	23.50	23.70	21.50	21.50	(NA)	22.90
2019-2020 ²	(NA)	(D)	(D)	(D)	(NA)	(NA)	19.30
Sales For Processing							
2016-2017.....	(NA)	3.75	5.15	4.94	5.65	(NA)	4.95
2017-2018.....	(NA)	5.90	9.10	10.50	10.50	(NA)	9.10
2018-2019.....	(NA)	4.00	5.85	7.95	6.95	(NA)	7.05
2019-2020 ²	(NA)	(D)	(D)	(D)	(D)	(NA)	0.49

Crop year	October	November	December	January	February	March	Season average
	(dollars)	(dollars)	(dollars)	(dollars)	(dollars)	(dollars)	(dollars)
Other Tangerines ⁴							
All Methods of Sale							
2017-2018.....	(S)	29.83	28.13	31.32	21.87	9.65	27.94
2018-2019.....	(NA)	19.89	23.08	23.37	14.20	8.58	20.71
2019-2020 ²	(NA)	(D)	(D)	(D)	(D)	(D)	26.36
Sales For Fresh Use							
2017-2018.....	(S)	37.55	38.05	37.85	33.15	(S)	37.25
2018-2019.....	(NA)	28.50	32.70	35.50	25.80	25.80	32.60
2019-2020 ²	(NA)	(D)	(D)	(D)	(D)	(D)	37.40
Sales For Processing							
2017-2018.....	(S)	4.10	4.10	4.70	4.95	4.95	4.50
2018-2019.....	(NA)	3.75	3.85	4.45	4.05	4.75	4.20
2019-2020 ²	(NA)	(D)	(D)	(D)	(D)	(D)	-0.70

See footnote(s) at end of table.

--continued

Citrus Monthly and Season Average On-Tree Price per Box, by Type – Florida: Crop Years 2015-2016 through 2019-2020 (continued)

Crop year	October	November	December	January	February	March	Season average
	(dollars)	(dollars)	(dollars)	(dollars)	(dollars)	(dollars)	(dollars)
Tangelos							
All Methods of Sale							
2015-2016.....	(NA)	16.34	15.50	23.81	19.30	(S)	19.05
2016-2017.....	(NA)	15.28	14.88	14.73	15.52	16.18	15.00
2017-2018.....	(NA)	17.13	13.28	14.11	10.28	(S)	12.18
2018-2019.....	(NA)	17.22	13.39	14.21	10.45	3.20	12.32
2019-2020 ²	(NA)	(D)	(D)	(D)	(D)	(NA)	17.39
Sales For Fresh Use							
2015-2016.....	(NA)	19.85	18.05	45.65	46.85	(S)	27.65
2016-2017.....	(NA)	19.90	22.50	37.50	37.50	(NA)	29.10
2017-2018.....	(NA)	21.75	24.35	21.75	38.15	(S)	23.85
2018-2019.....	(NA)	28.00	22.40	22.50	20.50	(NA)	22.70
2019-2020 ²	(NA)	(D)	(D)	(D)	(D)	(NA)	36.20
Sales For Processing							
2015-2016.....	(NA)	1.75	2.10	2.95	3.60	(S)	2.49
2016-2017.....	(NA)	4.65	5.00	6.05	6.15	6.15	5.65
2017-2018.....	(NA)	3.00	3.30	4.20	4.20	5.20	3.80
2018-2019.....	(NA)	2.85	3.10	3.70	3.75	3.20	3.45
2019-2020 ²	(NA)	(D)	(D)	(D)	(D)	(NA)	-0.05

NA Not available.

S Insufficient number of reports to establish an estimate.

D Withheld to avoid disclosure of individual operations.

¹ Includes Temples.

² 2019-2020 preliminary.

³ Fallglo, Early Pride and Sunburst varieties.

⁴ Includes Autumn Honey, Juicy Crunch, Orri, Osceola, Robinson, Roe, Tango and other minor tangerine varieties.

Citrus Production, by County and Production Area, by Type – Florida: 2019-2020

County	All Citrus (1,000 boxes)	Oranges			Grapefruit		
		Non-Valencia (1,000 boxes)	Valencia (1,000 boxes)	All (1,000 boxes)	Red (1,000 boxes)	White (1,000 boxes)	All (1,000 boxes)
Brevard.....	61	43	12	55	5	-	5
Charlotte.....	2,253	763	1,275	2,038	180	-	180
Collier.....	4,790	1,942	2,654	4,596	155	-	155
DeSoto.....	11,463	4,851	6,522	11,373	71	1	72
Glades.....	889	483	398	881	-	-	-
Hardee.....	7,605	4,966	2,554	7,520	36	-	36
Hendry.....	9,834	3,568	6,040	9,608	171	12	183
Hernando.....	22	21	1	22	-	-	-
Highlands.....	10,333	3,224	7,009	10,233	21	11	32
Hillsborough.....	287	169	117	286	-	-	-
Indian River.....	3,254	692	582	1,274	1,425	268	1,693
Lake.....	837	473	251	724	45	11	56
Lee.....	1,063	284	701	985	69	2	71
Manatee.....	2,168	1,152	1,010	2,162	5	-	5
Marion.....	90	64	16	80	2	-	2
Martin.....	281	43	238	281	-	-	-
Okeechobee.....	439	162	174	336	64	4	68
Orange.....	140	94	39	133	3	-	3
Osceola.....	1,193	671	486	1,157	16	13	29
Pasco.....	123	102	8	110	2	-	2
Polk.....	11,665	5,467	5,912	11,379	36	10	46
St. Lucie.....	4,123	300	1,562	1,862	1,716	458	2,174
Sarasota.....	169	49	76	125	36	-	36
Seminole.....	22	17	2	19	1	-	1
Volusia.....	52	40	11	51	1	-	1
Other ³	14	10	-	10	-	-	-
Total.....	73,170	29,650	37,650	67,300	4,060	790	4,850
Indian River.....	7,240	896	2,104	3,000	3,140	726	3,866
Northern.....	1,293	818	325	1,143	53	11	64
Central.....	22,941	9,225	13,302	22,527	70	32	102
Western.....	21,692	11,187	10,279	21,466	148	1	149
Southern.....	20,004	7,524	11,640	19,164	649	20	669

See footnote(s) at end of table.

--continued

Citrus Production, by County and Production Area, by Type – Florida: 2019-2020

County	Tangerines				Tangelos	All Tangerines and Tangelos
	Early ¹	Royal	Honey	Other ²		
	(1,000 boxes)	(1,000 boxes)	(1,000 boxes)	(1,000 boxes)	(1,000 boxes)	(1,000 boxes)
Brevard	-	-	-	-	1	1
Charlotte	13	-	13	4	5	35
Collier	5	20	12	1	1	39
DeSoto	6	3	2	4	3	18
Glades	-	-	8	-	-	8
Hardee	19	-	4	24	2	49
Hendry	3	17	6	16	1	43
Hernando	-	-	-	-	-	-
Highlands	24	19	7	16	2	68
Hillsborough	-	1	-	-	-	1
Indian River	8	6	4	223	46	287
Lake	21	4	3	20	9	57
Lee	1	-	6	-	-	7
Manatee	-	1	-	-	-	1
Marion	4	-	-	1	3	8
Martin	-	-	-	-	-	-
Okeechobee	1	3	-	23	8	35
Orange	2	-	-	1	1	4
Osceola	3	-	2	-	2	7
Pasco	-	-	-	11	-	11
Polk	80	25	37	91	7	240
St. Lucie	-	7	11	5	64	87
Sarasota	-	4	-	-	4	8
Seminole	-	-	-	1	1	2
Volusia	-	-	-	-	-	-
Other ³	-	-	-	4	-	4
Total	190	110	115	445	160	1,020
Indian River	8	13	14	228	111	374
Northern	27	4	3	38	14	86
Central	107	44	44	107	10	312
Western	25	9	6	28	9	77
Southern	23	40	48	44	16	171

- Represents zero.

¹ Fallglo, Early Pride and Sunburst varieties.

² Includes Autumn Honey, Juicy Crunch, Orri, Osceola, Robinson, Roe, Tango and other minor tangerine varieties.

³ Citrus and Putnam Counties.

Non-Valencia Orange Estimated Boxes of Fruit per Tree, by Age Group by Production Area – Florida: 2015-2016 through 2019-2020

Production Area	Age of trees					Average ¹
	3 – 5 years	6 – 8 years	9 – 13 years	14 – 23 years	24 years and older	
	(boxes per tree)	(boxes per tree)	(boxes per tree)	(boxes per tree)	(boxes per tree)	(boxes per tree)
2015-2016	0.5	1.1	1.3	1.5	2.2	1.6
Indian River.....	0.3	0.3	0.8	1.1	1.4	1.2
Northern & Central	0.5	0.9	0.8	1.5	2.0	1.5
Western	0.6	1.1	1.2	1.8	2.4	1.7
Southern	0.5	1.6	1.9	1.4	2.4	1.8
2016-2017	0.5	0.9	1.4	1.6	2.1	1.6
Indian River.....	0.6	0.6	0.8	0.5	1.4	1.0
Northern & Central	0.5	0.8	1.2	1.7	2.1	1.6
Western	0.5	0.9	1.5	1.8	2.2	1.6
Southern	0.4	1.1	1.4	1.4	2.1	1.5
2017-2018	0.3	0.4	1.0	1.0	1.2	0.9
Indian River.....	0.3	0.6	0.8	1.0	1.4	1.0
Northern & Central	0.4	0.6	0.9	1.3	1.4	1.1
Western	0.3	0.6	1.2	1.2	1.4	1.1
Southern	0.2	(X)	0.2	0.6	0.6	0.4
2018-2019	0.4	0.9	1.2	1.6	2.0	1.5
Indian River.....	0.3	0.6	0.8	1.6	1.8	1.3
Northern & Central	0.5	1.3	1.1	1.9	2.1	1.6
Western	0.5	0.8	1.3	1.6	2.2	1.5
Southern	0.4	0.6	1.3	1.4	1.8	1.3
2019-2020	0.4	0.8	1.3	1.5	2.1	1.5
Indian River.....	0.5	0.7	0.7	1.7	2.3	1.5
Northern & Central	0.4	0.9	1.1	1.8	2.3	1.6
Western	0.4	0.8	1.4	1.4	2.1	1.5
Southern	0.4	0.8	1.1	1.5	1.7	1.2
Average ¹	0.4	0.8	1.2	1.5	1.9	1.4
Indian River.....	0.4	0.6	0.8	1.1	1.6	1.2
Northern & Central	0.5	0.9	1.0	1.6	2.0	1.5
Western	0.5	0.9	1.3	1.5	2.1	1.5
Southern	0.4	0.8	1.2	1.3	1.7	1.2

X Not applicable

¹ Average weighted by bearing trees.

The Florida Agricultural Statistics Service conducts objective surveys to determine fruit per tree, average sizes, and droppage between August and maturity. These data are used to estimate production per tree for each of four types of citrus fruit, as shown in the following tables. The estimates of production per tree are based on official end-of-season production estimates and the number of bearing trees indicated by the Commercial Citrus Inventory. The averages of boxes per tree for age groups shown are calculated from estimates of fruit per tree in August, size at maturity, and drop between August and maturity. Additionally, the boxes are subdivided by production areas. Estimated boxes by type and age group are weighted averages of the indicated seasons. Small sample sizes in some age/area cells and rounding may contribute to inconsistent averages.

**Valencia Orange Estimated Boxes of Fruit per Tree, by Age Group by Production Area – Florida:
2015-2016 through 2019-2020**

Production Area	Age of trees					Average ¹
	3 – 5 years	6 – 8 years	9 – 13 years	14 – 23 years	24 years and older	
	(boxes per tree)	(boxes per tree)	(boxes per tree)	(boxes per tree)	(boxes per tree)	(boxes per tree)
2015-2016	0.5	1.0	1.4	1.6	1.8	1.5
Indian River.....	0.8	0.7	0.9	1.3	1.5	1.3
Northern & Central	(J)	0.7	1.3	1.5	1.8	1.4
Western	0.7	0.9	1.4	1.5	2.0	1.5
Southern	0.7	1.2	1.6	1.9	1.8	1.7
2016-2017	0.4	0.9	1.1	1.4	1.4	1.2
Indian River.....	0.9	0.7	1.4	0.7	1.3	1.1
Northern & Central	0.1	1.0	1.1	1.4	1.6	1.3
Western	0.3	0.9	1.1	1.6	1.4	1.3
Southern	0.6	0.8	1.1	1.4	1.3	1.2
2017-2018	0.5	0.6	0.7	1.0	1.0	0.9
Indian River.....	1.0	1.1	1.1	1.3	1.2	1.2
Northern & Central	0.8	0.6	0.9	1.3	1.6	1.3
Western	0.2	0.4	0.8	1.0	0.9	0.8
Southern	0.4	0.8	0.4	0.7	0.6	0.6
2018-2019	0.7	1.2	1.3	1.7	1.6	1.4
Indian River.....	1.0	2.0	1.4	1.9	1.4	1.5
Northern & Central	0.8	1.1	1.4	1.7	1.9	1.5
Western	0.5	1.2	1.2	1.9	1.7	1.5
Southern	0.7	1.2	1.1	1.4	1.3	1.2
2019-2020	0.5	1.2	1.1	1.6	1.4	1.3
Indian River.....	0.6	2.9	2.4	2.4	1.7	1.9
Northern & Central	0.5	1.0	1.1	1.6	1.9	1.4
Western	0.7	0.9	0.9	1.6	1.3	1.2
Southern	0.5	1.4	1.2	1.4	1.2	1.1
Average ¹	0.5	1.0	1.1	1.5	1.4	1.3
Indian River.....	0.9	1.7	1.3	1.3	1.4	1.4
Northern & Central	0.5	0.9	1.2	1.5	1.8	1.4
Western	0.5	0.9	1.1	1.5	1.4	1.3
Southern	0.6	1.1	1.1	1.4	1.2	1.2

J Less than one-tenth of the unit shown.

¹ Average weighted by bearing trees.

**Red Grapefruit Estimated Boxes of Fruit per Tree, by Age Group by Production Area – Florida:
2015-2016 through 2019-2020**

Production Area	Age of trees					Average ¹
	3 – 5 years	6 – 8 years	9 – 13 years	14 – 23 years	24 years and older	
	(boxes per tree)	(boxes per tree)	(boxes per tree)	(boxes per tree)	(boxes per tree)	(boxes per tree)
2015-2016	0.9	1.9	2.2	1.9	3.5	2.6
Indian River	0.9	0.6	2.6	2.7	3.9	3.0
Northern & Central.....	0.4	0.8	0.8	1.1	3.1	2.0
Western.....	1.2	1.3	3.0	3.6	3.4	2.5
Southern.....	0.9	6.6	0.7	0.6	1.0	1.2
2016-2017	0.9	2.0	1.2	1.8	2.6	2.1
Indian River	1.0	2.3	1.3	2.0	2.9	2.4
Northern & Central.....	0.2	1.3	1.2	1.9	3.0	2.4
Western.....	0.8	2.0	1.5	1.3	3.2	2.0
Southern.....	0.5	0.9	0.7	1.1	1.2	1.0
2017-2018	0.7	0.4	0.5	1.2	1.4	1.1
Indian River	0.8	0.4	0.6	1.6	1.8	1.5
Northern & Central.....	0.1	0.1	0.1	0.2	0.2	0.2
Western.....	0.4	1.0	1.0	-	1.5	0.9
Southern.....	0.5	0.3	0.4	0.3	0.5	0.4
2018-2019	0.6	0.7	1.0	1.4	2.0	1.5
Indian River	0.7	0.8	1.3	1.5	2.3	1.8
Northern & Central.....	0.4	0.1	0.7	1.4	1.0	0.9
Western.....	0.6	0.5	0.9	1.3	1.4	1.0
Southern.....	0.3	0.5	0.7	1.3	1.5	1.2
2019-2020	0.6	1.5	1.9	1.9	2.1	1.9
Indian River	0.8	1.8	2.5	2.1	2.4	2.1
Northern & Central.....	0.2	0.2	0.6	0.5	0.7	0.7
Western.....	0.3	0.8	1.5	1.7	2.4	1.4
Southern.....	0.2	1.4	1.3	1.7	1.8	1.5
Average ¹	0.8	1.2	1.4	1.7	2.4	1.9
Indian River	0.9	1.2	1.8	2.1	2.7	2.2
Northern & Central.....	0.3	0.7	0.7	1.1	1.7	1.3
Western.....	0.6	1.0	1.3	2.7	2.3	1.5
Southern.....	0.5	1.6	0.8	0.9	1.2	1.1

- Represents zero.

¹ Average weighted by bearing trees.

White Grapefruit Estimated Boxes of Fruit per Tree, by Age Group by Production Area – Florida: 2015-2016 through 2019-2020

Production Area	Age of trees					Average ¹
	3 – 5 years	6 – 8 years	9 – 13 years	14 – 23 years	24 years and older	
	(boxes per tree)	(boxes per tree)	(boxes per tree)	(boxes per tree)	(boxes per tree)	(boxes per tree)
2015-2016	0.6	1.5	1.7	1.6	3.0	2.5
Indian River	1.3	2.1	1.2	1.7	3.1	2.7
Northern & Central	-	0.8	2.6	0.5	1.9	1.5
Western.....	(X)	(X)	(X)	1.0	2.3	1.4
Southern	1.0	(X)	2.4	2.2	3.5	3.1
2016-2017	0.2	0.6	1.8	0.9	2.0	1.8
Indian River	-	0.6	0.9	0.8	2.1	1.8
Northern & Central	-	0.5	3.9	1.0	1.7	1.5
Western.....	(X)	(X)	(X)	1.8	3.3	2.5
Southern	1.0	(X)	1.3	1.7	1.8	1.7
2017-2018	0.3	0.3	0.6	0.9	1.1	1.0
Indian River	0.2	0.3	0.6	0.9	1.2	1.1
Northern & Central	0.3	0.2	0.5	0.8	0.7	0.6
Western.....	(X)	(X)	(X)	-	(X)	-
Southern	(X)	1.0	(X)	1.2	1.2	1.2
2018-2019	0.5	1.1	0.4	1.4	1.7	1.6
Indian River	0.4	1.0	1.0	1.5	1.8	1.7
Northern & Central	1.0	1.2	-	1.7	1.1	1.1
Western.....	(X)	(X)	(X)	1.0	(X)	1.5
Southern	(X)	(X)	(X)	0.3	1.1	1.1
2019-2020	0.3	1.3	0.5	1.3	2.0	1.9
Indian River	0.3	1.0	0.7	1.5	2.2	2.1
Northern & Central	-	2.0	0.4	1.0	1.2	1.1
Western.....	(X)	(X)	(X)	(X)	0.3	0.3
Southern	(X)	(X)	(X)	-	0.7	0.7
Average ¹	0.4	0.9	1.3	1.2	2.0	1.8
Indian River	0.4	1.1	1.0	1.3	2.1	1.9
Northern & Central	0.2	0.7	1.9	0.9	1.5	1.3
Western.....	(X)	(X)	(X)	0.9	2.8	1.5
Southern	1.0	1.0	2.0	1.6	1.8	1.8

- Represents zero.

X Not Applicable.

¹ Average weighted by bearing trees.

Citrus Fresh Exports to Selected Countries, by Type by Month – United States: Crop Year 2019-2020

Country	Oct	Nov	Dec	Jan	Feb	Mar	Apr	May	Jun	Jul	Aug	Sep	Total
	(1,000 cartons)	(1,000 cartons)	(1,000 cartons)	(1,000 cartons)	(1,000 cartons)	(1,000 cartons)	(1,000 cartons)	(1,000 cartons)	(1,000 cartons)	(1,000 cartons)	(1,000 cartons)	(1,000 cartons)	(1,000 cartons)
Oranges ¹													
Korea, South.....	13	48	205	363	2,265	2,549	930	148	34	13	2	2	6,572
Canada.....	94	361	491	713	719	1,164	863	709	448	130	57	40	5,789
Hong Kong.....	7	75	412	356	426	1,082	838	623	175	91	30	1	4,116
Japan.....	-	41	108	422	555	524	491	658	111	10	-	-	2,920
Mexico.....	168	111	81	127	129	150	165	112	142	170	163	122	1,640
China.....	-	5	68	93	147	403	412	62	14	13	3	-	1,220
Australia ²	-	24	198	217	225	156	3	-	-	-	1	-	824
Singapore.....	2	15	59	100	76	110	97	76	26	11	-	-	572
Taiwan.....	1	11	30	9	58	102	129	86	79	38	11	1	555
Malaysia.....	1	19	55	54	59	77	106	65	22	1	-	-	459
New Zealand ²	-	5	58	61	38	42	34	1	-	-	-	-	239
Philippines.....	5	2	17	19	35	34	26	15	12	5	-	-	170
Vietnam.....	-	-	35	35	38	13	17	23	-	1	-	-	162
Chile.....	-	1	9	20	41	31	24	-	-	-	-	-	126
Peru.....	-	16	34	19	7	14	22	9	-	-	-	-	121
Other.....	16	26	63	68	110	152	126	65	53	20	14	13	726
Total.....	307	760	1,923	2,676	4,928	6,603	4,283	2,652	1,116	503	281	179	26,211
Grapefruit													
Canada.....	63	120	96	132	110	119	96	76	39	13	12	7	883
Japan.....	25	189	143	199	102	92	41	5	2	-	-	-	798
Korea, South.....	71	150	89	88	54	33	37	79	11	3	-	-	615
France ²	30	124	91	36	76	43	-	-	-	-	-	-	400
Belgium-Luxembourg ²	2	22	14	15	22	17	-	-	-	-	-	-	92
Netherlands.....	-	10	26	16	18	13	-	-	-	-	-	-	83
Mexico.....	15	1	-	1	-	1	3	5	3	9	5	5	48
United Kingdom.....	3	7	10	7	10	5	-	-	-	-	-	-	42
Australia ²	-	6	14	8	2	-	-	-	-	-	-	-	30
Taiwan.....	-	-	1	-	1	3	6	6	-	-	-	-	17
Chile.....	-	-	-	2	1	2	2	-	-	-	-	-	7
Dominican Republic.....	-	1	-	3	-	-	-	-	-	-	-	1	5
Singapore.....	-	-	1	3	-	-	-	-	-	-	-	-	4
Bahamas, The.....	-	-	-	-	1	1	1	-	-	-	-	-	3
Other.....	-	1	1	2	4	1	-	2	-	-	-	-	11
Total.....	209	631	486	512	401	330	186	173	55	25	17	13	3,038
Tangerines ³													
Canada.....	12	110	173	197	200	208	127	44	3	1	4	5	1,084
Japan.....	-	-	-	55	218	280	50	-	-	-	-	-	603
Netherlands.....	-	-	-	24	113	61	3	-	-	-	-	-	201
Mexico.....	2	15	12	15	31	40	35	9	5	1	-	-	165
Australia ²	-	-	11	18	52	7	-	-	-	-	-	-	88
New Zealand ²	-	-	2	7	33	14	-	-	-	-	-	-	56
Korea, South.....	-	4	-	-	1	13	7	-	-	-	-	-	25
Chile.....	-	-	-	7	7	8	1	-	-	-	-	-	23
Dominican Republic.....	-	-	2	2	2	2	5	1	-	-	-	-	14
Indonesia.....	-	-	-	1	5	4	-	-	-	-	-	-	10
Taiwan.....	-	-	-	1	3	2	-	-	-	-	-	-	6
Other.....	1	2	1	6	9	12	6	3	1	-	1	1	43
Total.....	15	131	201	333	674	651	234	57	9	2	5	6	2,318

- Represents zero.

¹ Includes Temples.

² Denotes a country that is a summarization of its component countries.

³ Includes mandarins.

Source: See Page 111, Data Sources, Item 9.

Fresh Orange Exports by Season – United States: Crop Years 2000-2001 through 2019-2020

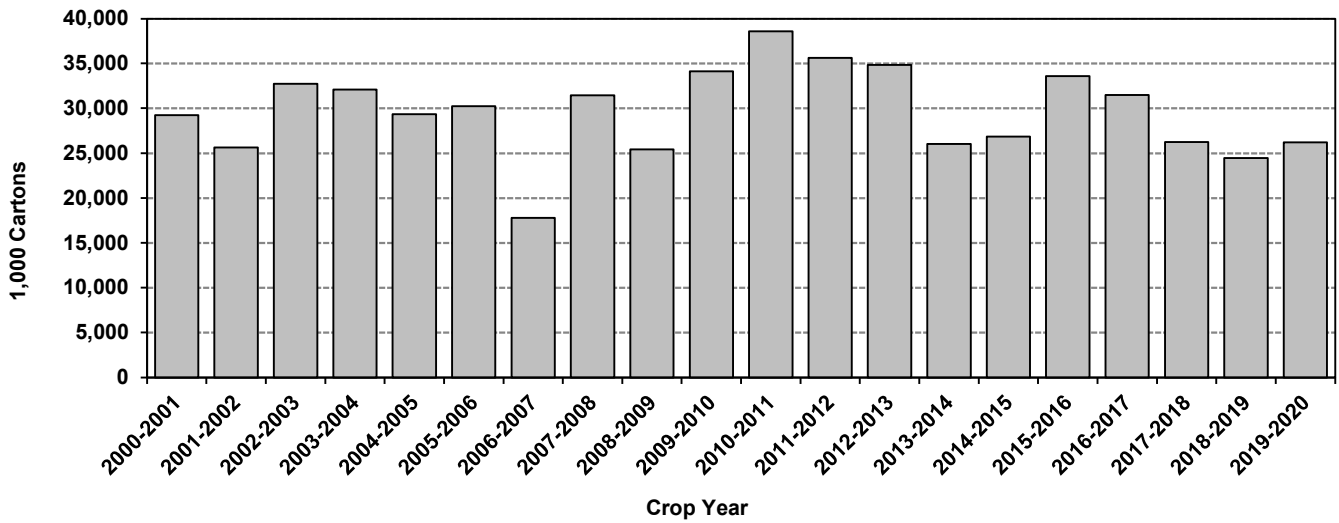

Fresh Grapefruit Exports by Season – United States: Crop Years 2000-2001 through 2019-2020

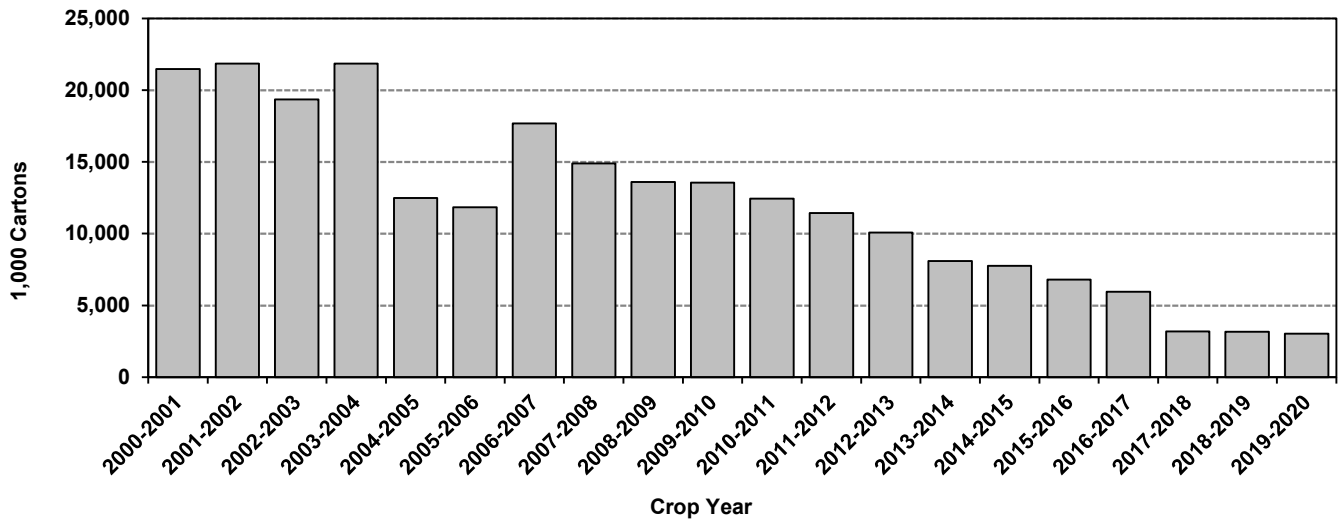

Fresh Tangerine Exports by Season – United States: Crop Years 2000-2001 through 2019-2020

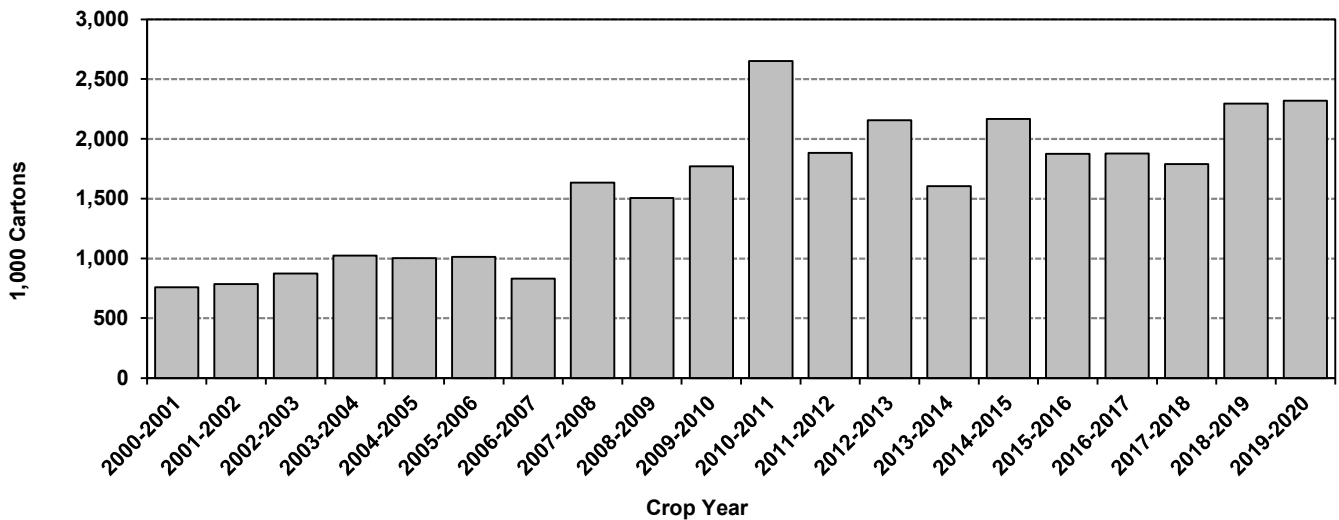

Certified Fresh Exports, by Week by Type – Florida: Crop Year 2019-2020

Week ending	Oranges		Grapefruit		Tangerines and Tangelos	Total exports
	Navel	Other	White	Red		
	(1,000 cartons)	(1,000 cartons)	(1,000 cartons)	(1,000 cartons)	(1,000 cartons)	(1,000 cartons)
Sep 1, 2019	-	-	-	-	-	-
Sep 8, 2019	-	-	-	-	-	-
Sep 15, 2019	-	-	-	-	-	-
Sep 22, 2019	-	-	-	-	-	-
Sep 30, 2019	-	-	-	2	-	2
Oct 6, 2019	-	-	-	2	-	2
Oct 13, 2019	-	2	-	7	1	10
Oct 20, 2019	-	3	5	38	-	46
Oct 27, 2019	-	8	12	92	1	113
Nov 3, 2019	1	5	19	72	1	98
Nov 10, 2019	3	7	26	92	-	128
Nov 17, 2019	4	5	1	94	-	104
Nov 24, 2019	4	8	4	99	2	117
Dec 1, 2019	1	10	15	76	2	104
Dec 8, 2019	-	6	11	97	1	115
Dec 15, 2019	2	6	9	53	2	72
Dec 22, 2019	1	9	17	62	4	93
Dec 29, 2019	1	8	9	48	2	68
Jan 5, 2020	-	8	6	47	3	64
Jan 12, 2020	1	9	19	72	4	105
Jan 19, 2020	1	9	26	73	3	112
Jan 26, 2020	1	7	14	61	3	86
Feb 2, 2020	-	10	15	87	1	113
Feb 9, 2020	-	7	23	77	1	108
Feb 16, 2020	-	8	11	70	4	93
Feb 23, 2020	-	8	6	64	1	79
Mar 1, 2020	-	11	7	57	-	75
Mar 8, 2020	-	8	13	51	-	72
Mar 15, 2020	-	10	2	54	1	67
Mar 22, 2020	-	8	1	13	-	22
Mar 29, 2020	-	6	-	14	-	20
Apr 5, 2020	-	6	-	7	-	13
Apr 12, 2020	-	7	-	7	-	14
Apr 19, 2020	-	5	-	2	-	7
Apr 26, 2020	-	8	-	-	-	8
May 3, 2020	-	9	-	-	-	9
May 10, 2020	-	7	-	-	-	7
May 17, 2020	-	4	-	-	-	4
May 24, 2020	-	5	-	-	-	5
May 31, 2020	-	3	-	-	-	3
Jun 7, 2020	-	1	-	-	-	1
Jun 14, 2020	-	1	-	-	-	1
Jun 21, 2020	-	1	-	-	-	1
Jun 28, 2020	-	-	-	-	-	-
July Total	-	-	-	-	-	-
Total	20	243	271	1,590	37	2,161

- Represents zero.

Source: See Page 111, Data Sources, Item 4.

Citrus Certified Exports, by Type – Florida: Crop Years 2010-2011 through 2019-2020

Crop year	Oranges ¹			Grapefruit			Specialty fruit ²			Total
	Commercial	Government	Total	Commercial	Government	Total	Commercial	Government	Total	
	(1,000 cartons)	(1,000 cartons)	(1,000 cartons)	(1,000 cartons)	(1,000 cartons)	(1,000 cartons)	(1,000 cartons)	(1,000 cartons)	(1,000 cartons)	(1,000 cartons)
2010-2011.....	698	-	698	10,059	-	10,059	394	-	394	11,151
2011-2012.....	604	-	604	8,960	-	8,960	276	-	276	9,840
2012-2013.....	686	-	686	8,277	-	8,277	263	-	263	9,226
2013-2014.....	652	-	652	6,981	-	6,981	188	-	188	7,821
2014-2015.....	705	-	705	6,124	-	6,124	157	-	157	6,986
2015-2016.....	630	-	630	5,280	-	5,280	66	-	66	5,976
2016-2017.....	418	-	418	3,831	-	3,831	51	-	51	4,300
2017-2018.....	364	-	364	1,729	-	1,729	19	-	19	2,112
2018-2019.....	308	-	308	1,705	-	1,705	34	-	34	2,047
2019-2020.....	263	-	263	1,861	-	1,861	37	-	37	2,161

- Represents zero.

¹ Temples included from 2010-2011 to 2015-2016.

² Includes tangelos. From 2010-2011 to 2015-2016, includes Fallglo, Sunburst, and Honey tangerines. In 2016-2017, includes Fallglo, Sunburst, Royal (previously Temples), and Honey tangerine varieties. Beginning In 2017-2018, includes all certified varieties of tangerines.

Source: See Page 111, Data Sources, Item 4.

Citrus Fresh Exports, by Destination by Type – Florida: Crop Years 2018-2019 and 2019-2020

Destination	Grapefruit		Oranges ¹		Tangerines ²		Total ³	
	2018-2019	2019-2020	2018-2019	2019-2020	2018-2019	2019-2020	2018-2019	2019-2020
	(1,000 cartons)	(1,000 cartons)	(1,000 cartons)	(1,000 cartons)	(1,000 cartons)	(1,000 cartons)	(1,000 cartons)	(1,000 cartons)
Canada	300	315	274	239	24	30	598	584
Japan.....	652	581	-	-	-	(Z)	652	581
Holland	243	364	-	-	-	-	243	364
Belgium.....	172	263	-	-	-	-	172	263
South Korea.....	222	245	-	-	-	-	222	245
United Kingdom	26	47	-	-	-	-	26	47
Puerto Rico.....	5	10	35	24	7	7	47	41
France	37	33	-	-	-	-	37	33
Taiwan.....	3	2	2	-	-	-	5	2
China	5	1	-	-	-	-	5	1
England	29	-	-	-	-	-	29	-
Finland.....	6	-	-	-	-	-	6	-
Denmark.....	4	-	-	-	-	-	4	-
Hong Kong.....	1	-	-	-	-	-	1	-
Total ³.....	1,705	1,861	311	263	31	37	2,047	2,161

- Represents zero.

Z Less than half of the unit shown.

¹ Includes tangelos.

² Includes all certified varieties of tangerines.

³ Some figures may not add due to rounding.

Source: See Page 111 Data Sources, Item 4.

Citrus Boxes of Fruit Processed, by Week by Type – Florida: Crop Years 2018-2019 and 2019-2020

Week Ending	Oranges		Grapefruit		Tangelos	
	2018-2019 ¹	2019-2020 ²	2018-2019 ¹	2019-2020 ²	2018-2019 ¹	2019-2020 ²
	(1,000 boxes)	(1,000 boxes)	(1,000 boxes)	(1,000 boxes)	(1,000 boxes)	(1,000 boxes)
Sep 1, 2019.....	-	-	-	-	-	-
Sep 8, 2019.....	-	-	-	-	-	-
Sep 15, 2019.....	-	-	-	-	-	-
Sep 22, 2019.....	-	-	-	-	-	-
Sep 29, 2019.....	-	3	-	-	-	-
Oct 6, 2019.....	-	-	-	-	-	-
Oct 13, 2019.....	13	-	3	-	-	-
Oct 20, 2019.....	9	-	8	-	-	-
Oct 27, 2019.....	19	22	12	27	-	-
Nov 3, 2019.....	46	53	23	19	-	-
Nov 10, 2019.....	39	64	35	27	-	-
Nov 17, 2019.....	40	48	30	32	-	-
Nov 24, 2019.....	27	68	27	53	1	-
Dec 1, 2019.....	885	81	68	33	5	-
Dec 8, 2019.....	2,009	1,521	55	60	5	3
Dec 15, 2019.....	2,861	2,421	80	58	2	1
Dec 22, 2019.....	2,798	2,911	70	68	4	1
Dec 29, 2019.....	1,786	1,566	72	48	1	1
Jan 5, 2020.....	2,623	2,813	109	51	3	1
Jan 12, 2020.....	2,758	3,080	130	139	11	10
Jan 19, 2020.....	2,799	3,200	128	149	9	14
Jan 26, 2020.....	2,703	2,974	148	167	6	9
Feb 2, 2020.....	2,718	2,740	148	207	4	19
Feb 9, 2020.....	2,474	2,540	165	204	4	8
Feb 16, 2020.....	1,621	1,364	178	234	6	9
Feb 23, 2020.....	447	689	169	202	6	7
Mar 1, 2020.....	312	1,456	149	195	5	-
Mar 8, 2020.....	1,508	2,652	203	190	9	-
Mar 15, 2020.....	2,763	3,105	214	169	3	-
Mar 22, 2020.....	2,936	3,160	118	111	1	-
Mar 29, 2020.....	3,717	3,458	113	128	4	-
Apr 5, 2020.....	3,593	3,366	73	103	-	-
Apr 12, 2020.....	3,476	2,944	26	13	-	-
Apr 19, 2020.....	3,164	3,314	13	5	-	-
Apr 26, 2020.....	3,329	3,154	-	8	-	-
May 3, 2020.....	3,355	3,186	10	5	-	-
May 10, 2020.....	3,302	2,862	9	6	-	-
May 17, 2020.....	3,001	2,508	1	-	-	-
May 24, 2020.....	2,466	546	-	-	-	-
May 31, 2020.....	1,895	58	-	-	-	-
Jun 7, 2020.....	1,312	26	-	2	-	-
Jun 14, 2020.....	70	1	1	-	-	-
Jun 21, 2020.....	-	19	-	-	-	-
Jun 28, 2020.....	18	39	1	-	-	-
July Total.....	93	50	-	-	-	-
(Aug-Dec).....	129	-	(NA)	-	(NA)	-
Total.....	69,114	64,062	2,589	2,713	89	83

See footnote(s) at end of table.

--continued

Citrus Boxes of Fruit Processed, by Week by Type – Florida: Crop Years 2018-2019 and 2019-2020
(continued)

Week ending	Early Tangerines ³		Honey Tangerines		Royal Tangerines		Other Tangerines ⁴	
	2018-2019 ¹	2019-2020 ²	2018-2019 ¹	2019-2020 ²	2018-2019 ¹	2019-2020 ²	2018-2019 ¹	2019-2020 ²
	(1,000 boxes)	(1,000 boxes)	(1,000 boxes)	(1,000 boxes)	(1,000 boxes)	(1,000 boxes)	(1,000 boxes)	(1,000 boxes)
Sep 1, 2019.....	-	-	-	-	-	-	-	-
Sep 8, 2019.....	-	-	-	-	-	-	-	-
Sep 15, 2019.....	-	-	-	-	-	-	-	-
Sep 22, 2019.....	-	-	-	-	-	-	-	-
Sep 29, 2019.....	-	-	-	-	-	-	-	-
Oct 6, 2019.....	-	-	-	-	-	-	-	-
Oct 13, 2019.....	4	-	-	-	-	-	-	-
Oct 20, 2019.....	2	-	-	-	-	-	-	-
Oct 27, 2019.....	4	11	-	-	-	-	-	-
Nov 3, 2019.....	4	5	-	-	-	-	-	-
Nov 10, 2019.....	7	10	-	-	-	-	1	-
Nov 17, 2019.....	11	8	-	-	-	-	3	2
Nov 24, 2019.....	4	5	-	-	-	-	1	3
Dec 1, 2019.....	5	1	-	-	-	-	3	2
Dec 8, 2019.....	3	2	-	-	-	-	8	7
Dec 15, 2019.....	4	2	-	-	-	-	11	8
Dec 22, 2019.....	1	2	-	-	-	-	7	7
Dec 29, 2019.....	2	-	-	-	-	-	7	4
Jan 5, 2020.....	2	-	-	-	1	-	9	7
Jan 12, 2020.....	1	-	2	1	1	1	12	7
Jan 19, 2020.....	-	-	1	3	-	-	18	8
Jan 26, 2020.....	-	-	1	1	1	-	9	6
Feb 2, 2020.....	-	-	3	1	1	-	5	13
Feb 9, 2020.....	-	-	3	2	1	16	7	14
Feb 16, 2020.....	-	-	3	3	1	14	3	11
Feb 23, 2020.....	-	-	8	4	21	7	5	17
Mar 1, 2020.....	-	-	3	1	14	26	13	5
Mar 8, 2020.....	-	-	7	4	27	18	6	4
Mar 15, 2020.....	-	-	9	4	12	5	3	4
Mar 22, 2020.....	-	-	5	4	4	-	3	-
Mar 29, 2020.....	-	-	9	3	3	1	-	-
Apr 5, 2020.....	-	-	15	4	4	-	-	-
Apr 12, 2020.....	-	-	9	1	-	-	-	-
Apr 19, 2020.....	-	-	-	-	-	-	-	-
Apr 26, 2020.....	-	-	-	-	-	-	-	-
May 3, 2020.....	-	-	-	-	-	-	-	-
May 10, 2020.....	-	-	1	-	-	-	-	-
May 17, 2020.....	-	-	-	-	-	-	-	-
May 24, 2020.....	-	-	-	-	-	-	-	-
May 31, 2020.....	-	-	-	-	-	-	-	-
Jun 7, 2020.....	-	-	-	-	-	-	-	-
Jun 14, 2020.....	-	-	-	-	-	-	-	-
Jun 21, 2020.....	-	-	-	-	-	-	-	-
Jun 28, 2020.....	-	-	-	-	-	-	-	-
July Total.....	-	-	-	-	-	-	-	-
(Aug-Dec).....	(NA)	-	(NA)	-	(NA)	-	(NA)	-
Total.....	54	46	79	36	91	88	134	129

- Represents zero.

NA Not available.

¹ Revised.

² Preliminary.

³ Includes Fallglo, Early Pride, and Sunburst varieties.

⁴ Includes Autumn Honey, Juicy Crunch, Orri, Robinson, Roe, Tango and other minor varieties.

Source: See page 111, Data Sources, Item 4.

Citrus Distribution of Recorded Utilization, by Type by Month – Florida: Crop Years 2015-2016 through 2019-2020

Crop year	Sep	Oct	Nov	Dec	Jan	Feb	Mar	Apr	May	Jun	Jul	Total
	(percent)	(percent)	(percent)	(percent)	(percent)	(percent)	(percent)	(percent)	(percent)	(percent)	(percent)	(percent)
Fresh Orange Shipments												
2015-2016.....	(NA)	8	16	17	11	10	13	13	9	3	(S)	100
2016-2017.....	(S)	5	18	19	11	10	14	12	8	3	(S)	100
2017-2018.....	1	8	13	13	12	10	13	12	10	6	2	100
2018-2019.....	(S)	7	14	14	12	11	12	13	11	5	1	100
2019-2020.....	(S)	6	12	13	12	12	14	14	12	5	(S)	100
Processed Orange Usage												
2015-2016.....	(NA)	(NA)	1	15	21	11	22	21	9	(S)	(S)	100
2016-2017.....	(S)	(S)	1	16	21	10	15	22	15	(S)	(S)	100
2017-2018.....	(S)	(S)	5	21	15	2	21	26	10	(S)	(S)	100
2018-2019.....	(NA)	(S)	1	15	18	8	16	21	18	3	(S)	100
2019-2020.....	(NA)	(S)	(S)	15	21	10	21	22	11	(S)	(S)	100
Fresh Grapefruit Shipments												
2015-2016.....	(S)	12	18	17	20	20	10	3	(S)	(S)	(NA)	100
2016-2017.....	(S)	9	24	19	21	18	8	1	(S)	(S)	(S)	100
2017-2018.....	(S)	9	23	22	25	16	5	(S)	(S)	(NA)	(NA)	100
2018-2019.....	(S)	8	19	20	20	17	11	4	1	(S)	(NA)	100
2019-2020.....	(S)	10	18	17	19	17	14	4	1	(NA)	(NA)	100
Processed Grapefruit Usage												
2015-2016.....	(S)	2	5	10	19	39	23	2	(S)	(S)	(NA)	100
2016-2017.....	(NA)	2	8	12	27	31	17	3	(S)	(S)	(NA)	100
2017-2018.....	1	3	12	25	30	23	6	(S)	(S)	(NA)	(NA)	100
2018-2019.....	(NA)	1	6	12	21	28	27	4	1	(S)	(NA)	100
2019-2020.....	(NA)	1	6	9	25	32	23	4	(S)	(NA)	(NA)	100
Fresh Tangerine Shipments												
2015-2016.....	5	19	20	13	11	12	12	7	1	(NA)	(NA)	100
2016-2017.....	2	15	21	17	15	15	12	3	(S)	(NA)	(NA)	100
Fresh Tangelo Shipments												
2015-2016.....	(NA)	(NA)	17	49	29	5	(S)	(NA)	(NA)	(NA)	(NA)	100
2016-2017.....	(NA)	(NA)	14	40	38	8	(S)	(NA)	(NA)	(NA)	(NA)	100
Fresh Tangerine and Tangelo Shipments												
2017-2018.....	1	13	17	22	27	15	5	(NA)	(NA)	(NA)	(NA)	100
2018-2019.....	1	9	14	20	28	15	10	3	(NA)	(NA)	(NA)	100
2019-2020.....	1	10	12	25	33	14	5	1	(NA)	(NA)	(NA)	100

NA Not available, (no shipments or usage).

S Insufficient number to establish an estimate, (less than one percent).

Citrus Per Capita Consumption – United States: Crop Years 2010-2011 through 2019-2020

Crop year ¹	Fresh citrus						Single strength citrus juice		
	Oranges & Temples	Tangerines & tangelos	Grapefruit	Lemons	Limes	Total ²	Orange	Other citrus	Total ²
	(pounds)	(pounds)	(pounds)	(pounds)	(pounds)	(pounds)	(gallons)	(gallons)	(gallons)
2010-2011.....	9.97	4.15	2.71	3.47	2.51	22.81	3.67	0.48	4.15
2011-2012.....	10.47	4.18	2.37	3.95	2.57	23.54	3.10	0.39	3.49
2012-2013.....	10.39	4.49	2.64	3.48	2.96	23.97	3.25	0.42	3.67
2013-2014.....	9.37	5.00	2.40	3.43	3.07	23.28	3.07	0.35	3.42
2014-2015.....	8.67	5.22	2.24	3.60	3.02	22.75	2.88	0.37	3.26
2015-2016.....	9.18	5.29	1.97	4.15	3.48	24.07	2.73	0.34	3.08
2016-2017.....	8.03	5.86	1.92	4.26	3.75	23.82	2.49	0.35	2.84
2017-2018.....	8.19	5.92	1.56	4.23	4.06	23.95	2.48	0.33	2.81
2018-2019.....	8.46	6.80	1.43	4.87	4.10	25.66	2.27	0.36	2.63
2019-2020 ³	9.24	6.23	1.53	4.95	4.27	26.22	2.16	0.33	2.49

¹ For oranges & Temples, and tangerines & tangelos, crop years begin in November, grapefruit in September, and lemons in August of first year shown. Lime crop year begins in April of second year shown.

² Some figures may not add due to rounding.

³ 2019-2020 preliminary.

Source: See Page 111, Data Sources, Item 8.

Fresh Fruit and Selected Fruit Juices Per Capita Consumption – United States

Fresh Fruit 2019 (Pounds)

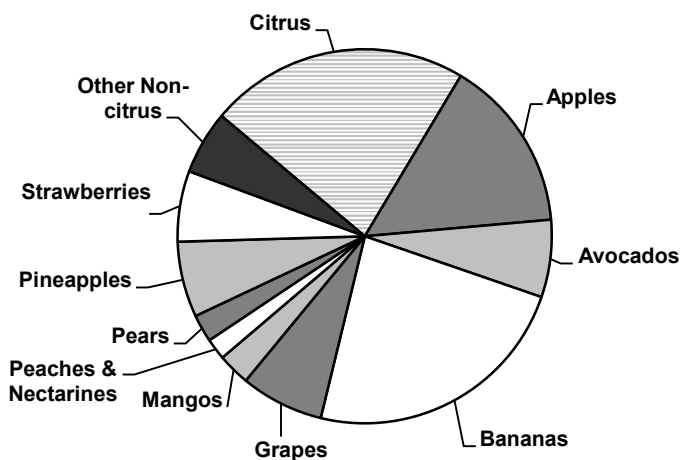

Fresh Citrus 2019-2020 (Pounds)

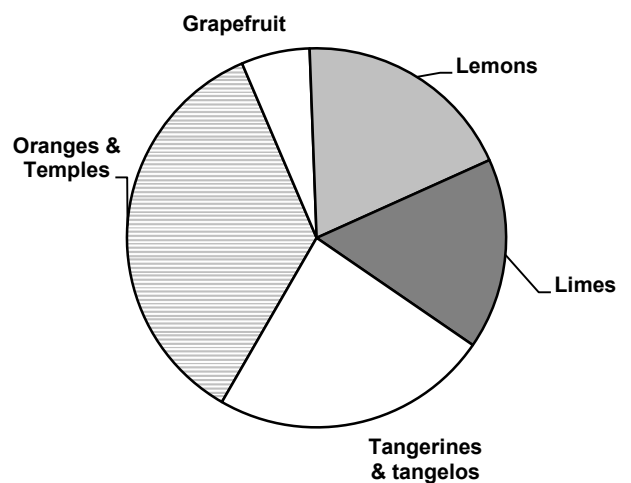

Selected Fruit Juices 2019-2020 (Gallons)

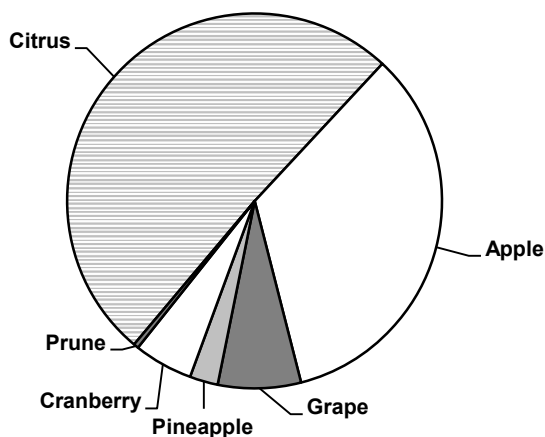

Selected Citrus Juices 2019-2020 (Gallons)

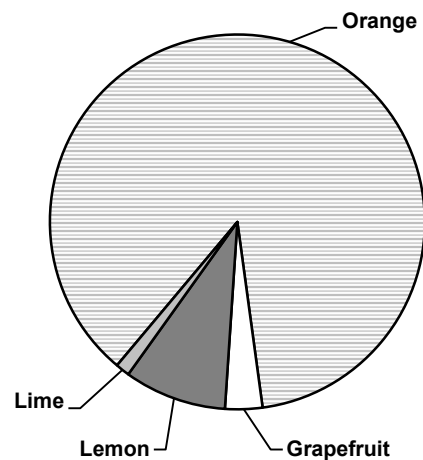

Citrus Production, by Type by Selected Country: Crop Years 2015-2016 through 2019-2020

Country	Crop year ¹				
	2015-2016	2016-2017	2017-2018	2018-2019	2019-2020
	(1,000 metric tons) ²	(1,000 metric tons) ²	(1,000 metric tons) ²	(1,000 metric tons) ²	(1,000 metric tons) ²
Oranges					
Brazil	14,414	20,890	15,953	19,258	15,617
China	6,900	7,000	7,300	7,200	7,300
European Union	6,038	6,739	6,270	6,799	6,194
United States	5,523	4,616	3,560	4,894	4,664
Egypt	2,930	3,000	3,120	3,600	3,000
Mexico	4,603	4,630	4,737	4,639	2,530
Turkey	1,800	1,850	1,905	1,900	1,700
South Africa	1,275	1,363	1,586	1,590	1,600
Morocco	925	1,037	1,021	1,183	806
Vietnam	637	768	770	770	770
Argentina	800	700	750	800	650
Australia	455	480	525	510	500
Costa Rica	335	322	315	295	310
Guatemala	177	177	180	177	180
Israel	86	81	76	68	76
Other	179	160	165	161	165
Total World	47,077	53,813	48,233	53,844	46,062
Tangerines and Mandarins					
China	20,200	20,600	21,200	22,000	23,000
European Union	3,086	3,421	2,913	3,211	2,761
Turkey	1,040	1,300	1,550	1,650	1,400
Japan	933	1,070	968	994	952
Morocco	1,065	1,278	1,185	1,375	926
United States	861	933	729	1,004	806
Korea, South	635	600	577	608	645
South Africa	226	261	356	375	421
Argentina	350	320	350	430	310
Other	342	400	310	349	347
Total World	28,738	30,183	30,138	31,996	31,568
Lemons and Limes					
Mexico	2,416	2,513	2,311	2,401	2,199
European Union	1,333	1,535	1,472	1,683	1,417
Argentina	1,350	1,450	1,770	1,780	1,400
Turkey	670	850	1,000	1,100	950
United States	820	800	806	909	831
South Africa	308	430	446	492	579
Israel	60	67	65	68	75
Japan	52	53	50	42	51
Morocco	35	40	36	45	43
United Arab Emirates	6	6	5	5	5
Total World	7,050	7,744	7,961	8,525	7,550
Grapefruit					
China	4,350	4,600	4,800	4,900	4,930
United States	728	633	462	544	485
South Africa	315	354	403	372	387
Mexico	438	442	418	456	350
Turkey	250	253	260	250	270
Israel	163	149	144	139	155
European Union	107	106	107	108	96
Japan	25	25	26	26	26
Total World	6,376	6,562	6,620	6,795	6,699

¹ Crop year refers to harvest and marketing period, which usually begins in the fall and extends to the spring.

² One metric ton is equivalent to 2,204.6 pounds.

Source: See Page 111, Data Sources, Item 9.

Citrus Production, by Type by Selected Country: 2019-2020

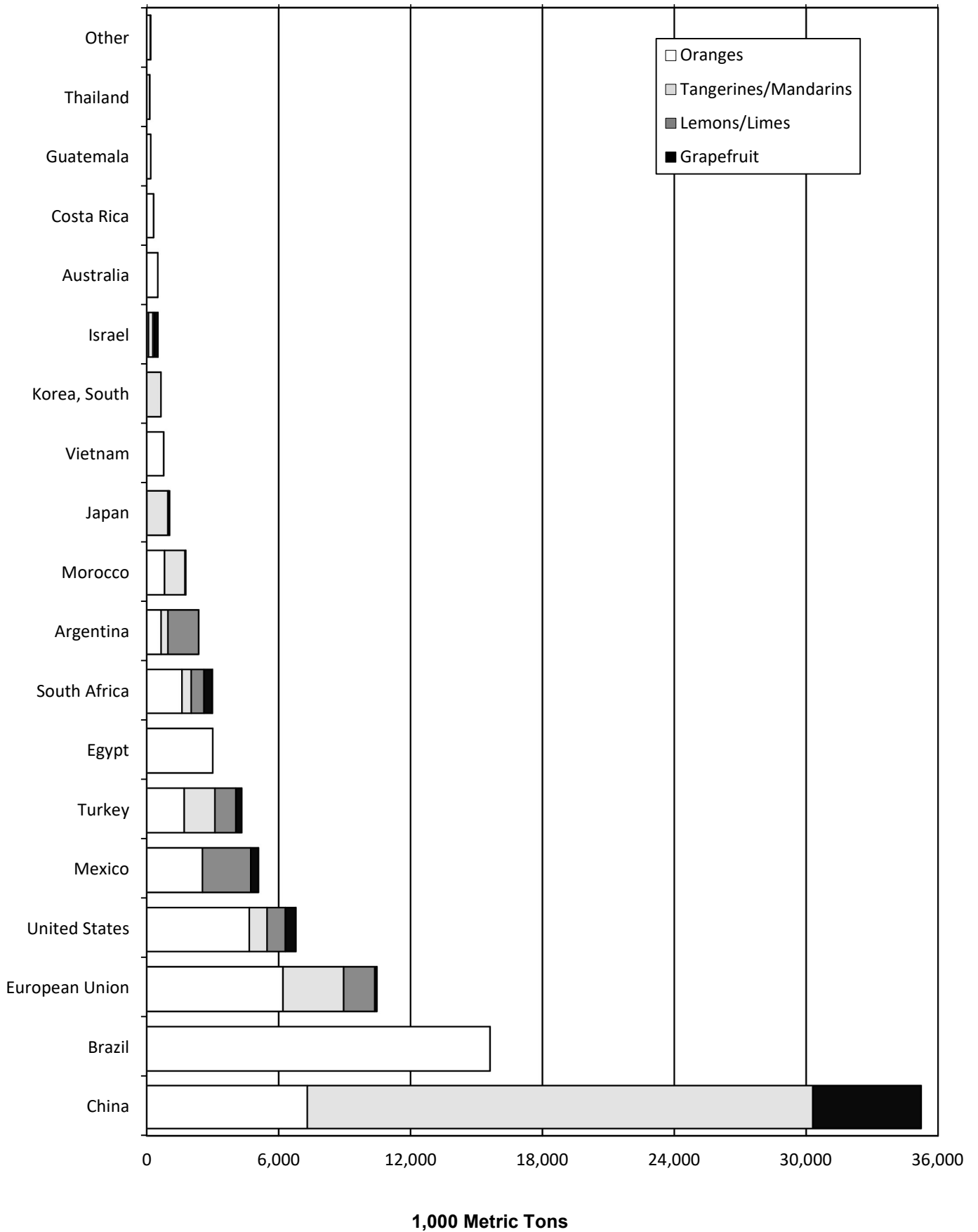

Maturity and Yield Test Results: Unadjusted Averages for Regular Bloom Fruit from Sample Groves – Early Non-Valencia Oranges: Crop Years 2015-2016 through 2019-2020

[Averages of regular bloom fruit from sample groves. Juice and solids per box are unadjusted and not comparable to juice processing plant test results. For 2015-2016 through 2016-2017, all samples were run through an FMC 091 machine using mechanical pressure only. This machine utilizes a 0.040 short strainer and standard 5/8 inch orifice tube on all cups. For 2017-2018 through 2019-2020, samples were run through an FMC-091B machine using pneumatic pressure. This machine utilizes a 0.025 short strainer and a 1.00 inch orifice tube for the 3 inch cup and a 1.25 inch orifice tube for the 4 inch and 5 inch cups.]

Crop year	Sample groves	Acid	Solids (Brix)	Solids/Acid	Unfinished juice per box	Solids per box
	(number)	(percent)	(percent)	(ratio)	(pounds)	(pounds)
September 1						
2015-2016.....	120	1.26	9.14	7.33	44.82	4.09
2016-2017.....	120	1.39	9.26	6.79	41.39	3.83
2017-2018.....	117	1.17	9.10	7.96	43.84	3.99
2018-2019.....	120	1.19	8.84	7.51	43.68	3.86
2019-2020.....	120	1.21	9.06	7.58	45.11	4.09
October 1						
2015-2016.....	120	0.91	9.42	10.50	52.40	4.93
2016-2017.....	119	0.98	9.51	9.88	47.20	4.49
2017-2018.....	117	0.88	9.22	10.72	49.19	4.53
2018-2019.....	120	0.86	9.22	10.94	49.09	4.52
2019-2020.....	120	0.89	9.69	11.04	49.65	4.81
November 1						
2015-2016.....	120	0.75	10.30	13.89	50.41	5.19
2016-2017.....	120	0.80	9.90	12.49	49.81	4.93
2017-2018.....	117	0.69	9.48	13.95	52.65	4.99
2018-2019.....	120	0.69	9.75	14.36	50.27	4.90
2019-2020.....	119	0.64	10.26	16.08	51.37	5.27
December 1						
2015-2016.....	119	0.65	10.68	16.59	51.20	5.47
2016-2017.....	118	0.75	10.93	14.83	50.77	5.55
2017-2018.....	94	0.61	9.89	16.37	52.26	5.17
2018-2019.....	120	0.62	10.05	16.47	52.03	5.23
2019-2020.....	119	0.60	10.46	17.61	52.68	5.51
January 1						
2015-2016.....	85	0.58	11.16	19.71	50.03	5.59
2016-2017.....	84	0.70	11.13	16.23	50.35	5.61
2017-2018.....	30	0.60	10.49	17.72	51.76	5.44
2018-2019.....	69	0.57	10.69	18.89	50.35	5.39
2019-2020.....	88	0.55	10.74	19.57	52.10	5.60
February 1						
2015-2016.....	23	0.63	11.50	18.52	50.74	5.84
2016-2017.....	31	0.68	11.75	17.32	49.78	5.86
2017-2018.....	(NA)	(NA)	(NA)	(NA)	(NA)	(NA)
2018-2019.....	26	0.61	11.27	18.78	49.38	5.57
2019-2020.....	23	0.54	10.99	20.28	49.62	5.47

NA Not available.

Maturity and Yield Test Results: Unadjusted Averages for Regular Bloom Fruit from Sample Groves – Midseason Non-Valencia Oranges: Crop Years 2015-2016 through 2019-2020

[Averages of regular bloom fruit from sample groves. Juice and solids per box are unadjusted and not comparable to juice processing plant test results. For 2015-2016 through 2016-2017, all samples were run through an FMC 091 machine using mechanical pressure only. This machine utilizes a 0.040 short strainer and standard 5/8 inch orifice tube on all cups. For 2017-2018 through 2019-2020, samples were run through an FMC-091B machine using pneumatic pressure. This machine utilizes a 0.025 short strainer and a 1.00 inch orifice tube for the 3 inch cup and a 1.25 inch orifice tube for the 4 inch and 5 inch cups.]

Crop year	Sample groves	Acid	Solids (Brix)	Solids/Acid	Unfinished juice per box	Solids per box
	(number)	(percent)	(percent)	(ratio)	(pounds)	(pounds)
September 1						
2015-2016	55	1.42	9.08	6.51	45.82	4.16
2016-2017	55	1.55	9.19	5.99	41.67	3.83
2017-2018	55	1.27	8.97	7.22	44.70	4.01
2018-2019	55	1.32	8.93	6.84	44.64	3.99
2019-2020	55	1.37	9.04	6.71	45.55	4.12
October 1						
2015-2016	55	1.06	9.21	8.93	49.59	4.57
2016-2017	55	1.13	9.38	8.46	47.72	4.48
2017-2018	55	0.95	9.38	10.05	51.51	4.84
2018-2019	55	0.94	9.31	10.02	49.78	4.64
2019-2020	55	1.04	9.76	9.54	49.37	4.81
November 1						
2015-2016	55	0.89	10.37	11.89	51.35	5.33
2016-2017	55	0.91	9.95	11.16	50.07	4.98
2017-2018	55	0.76	9.85	13.19	54.28	5.34
2018-2019	55	0.80	10.00	12.84	50.84	5.08
2019-2020	55	0.76	10.34	13.86	51.62	5.34
December 1						
2015-2016	55	0.75	10.89	14.92	52.26	5.69
2016-2017	55	0.85	10.87	12.84	51.17	5.56
2017-2018	51	0.69	10.02	14.75	53.56	5.37
2018-2019	54	0.72	10.30	14.50	52.41	5.40
2019-2020	54	0.67	10.63	15.94	52.85	5.62
January 1						
2015-2016	38	0.70	11.39	16.68	53.15	6.05
2016-2017	45	0.78	11.42	14.84	51.81	5.92
2017-2018	19	0.72	10.35	14.91	53.70	5.56
2018-2019	44	0.66	10.77	16.71	51.41	5.54
2019-2020	38	0.67	10.86	16.52	53.82	5.84
February 1						
2015-2016	20	0.75	11.75	16.09	51.21	6.03
2016-2017	10	0.74	11.86	16.31	51.09	6.05
2017-2018	(NA)	(NA)	(NA)	(NA)	(NA)	(NA)
2018-2019	14	0.67	11.13	17.24	48.92	5.44
2019-2020	11	0.70	10.85	15.73	54.59	5.91

NA Not available.

Maturity and Yield Test Results: Unadjusted Averages for Regular Bloom Fruit from Sample Groves – Valencia Oranges: Crop Years 2015-2016 through 2019-2020

[Averages of regular bloom fruit from sample groves. Juice and solids per box are unadjusted and not comparable to juice processing plant test results. For 2015-2016 through 2016-2017, all samples were run through an FMC 091 machine using mechanical pressure only. This machine utilizes a 0.040 short strainer and standard 5/8 inch orifice tube on all cups. For 2017-2018 through 2019-2020, samples were run through an FMC-091B machine using pneumatic pressure. This machine utilizes a 0.025 short strainer and a 1.00 inch orifice tube for the 3 inch cup and a 1.25 inch orifice tube for the 4 inch and 5 inch cups.]

Crop year	Sample groves	Acid	Solids (Brix)	Solids/Acid	Unfinished juice per box	Solids per box
	(number)	(percent)	(percent)	(ratio)	(pounds)	(pounds)
October 1						
2015-2016.....	150	1.91	8.57	4.55	48.46	4.15
2016-2017.....	150	1.99	8.83	4.52	46.02	4.06
2017-2018.....	150	1.84	8.74	4.83	48.52	4.24
2018-2019.....	150	1.90	8.56	4.54	46.30	3.96
2019-2020.....	150	1.97	9.08	4.68	47.73	4.33
November 1						
2015-2016.....	150	1.60	9.35	5.91	52.44	4.90
2016-2017.....	148	1.67	9.16	5.57	49.97	4.58
2017-2018.....	150	1.54	8.80	5.82	51.74	4.56
2018-2019.....	150	1.52	9.15	6.11	49.87	4.56
2019-2020.....	150	1.47	9.48	6.57	51.73	4.90
December 1						
2015-2016.....	150	1.31	9.75	7.52	54.53	5.31
2016-2017.....	148	1.42	10.07	7.18	52.34	5.27
2017-2018.....	150	1.25	9.18	7.43	53.12	4.88
2018-2019.....	150	1.26	9.60	7.70	52.15	5.01
2019-2020.....	150	1.24	9.48	7.88	53.82	5.11
January 1						
2015-2016.....	150	1.05	10.26	9.94	57.20	5.87
2016-2017.....	148	1.22	10.82	8.99	54.06	5.85
2017-2018.....	150	1.06	10.11	9.71	54.27	5.48
2018-2019.....	150	1.05	10.55	10.19	52.79	5.57
2019-2020.....	150	1.04	10.14	9.88	54.50	5.53
February 1						
2015-2016.....	143	0.97	10.66	11.19	55.93	5.96
2016-2017.....	148	1.09	11.48	10.64	55.47	6.37
2017-2018.....	149	1.00	10.69	10.79	54.78	5.86
2018-2019.....	149	1.00	11.12	11.18	52.24	5.80
2019-2020.....	150	0.91	10.58	11.78	55.16	5.84

--continued

Maturity and Yield Test Results: Unadjusted Averages for Regular Bloom Fruit from Sample Groves – Valencia Oranges: Crop Years 2015-2016 through 2019-2020 (continued)

[Averages of regular bloom fruit from sample groves. Juice and solids per box are unadjusted and not comparable to juice processing plant test results. For 2015-2016 through 2016-2017, all samples were run through an FMC 091 machine using mechanical pressure only. This machine utilizes a 0.040 short strainer and standard 5/8 inch orifice tube on all cups. For 2017-2018 through 2019-2020, samples were run through an FMC-091B machine using pneumatic pressure. This machine utilizes a 0.025 short strainer and a 1.00 inch orifice tube for the 3 inch cup and a 1.25 inch orifice tube for the 4 inch and 5 inch cups.]

Crop year	Sample groves	Acid	Solids (Brix)	Solids/Acid	Unfinished juice per box	Solids per box
	(number)	(percent)	(percent)	(ratio)	(pounds)	(pounds)
March 1						
2015-2016	128	0.87	11.35	13.16	56.55	6.42
2016-2017	146	0.99	11.96	12.14	54.49	6.51
2017-2018	145	0.86	11.16	13.05	54.63	6.10
2018-2019	149	0.85	11.54	13.71	53.65	6.19
2019-2020	144	0.83	10.96	13.36	55.50	6.08
April 1						
2015-2016	81	0.81	11.64	14.60	56.29	6.55
2016-2017	116	0.87	12.08	14.04	55.26	6.68
2017-2018	99	0.85	11.36	13.58	54.70	6.22
2018-2019	108	0.80	11.67	14.70	54.89	6.40
2019-2020	77	0.72	11.29	15.77	56.16	6.35
May 1						
2015-2016	29	0.71	11.85	17.08	56.20	6.66
2016-2017	47	0.81	12.19	15.22	55.59	6.78
2017-2018	17	0.75	11.41	15.28	54.74	6.26
2018-2019	49	0.65	11.81	18.37	54.37	6.43
2019-2020	37	0.62	11.77	19.05	55.82	6.57

Monthly maturity and yield test results for early and midseason non-Valencia oranges are published from September 1 through February 1, for Valencia oranges October 1 through May 1, and for grapefruit September 1 through December 1.

Results of maturity tests are averages for the State, using only regular bloom fruit. At the beginning of each season, over three-fourths of the grapefruit sample groves are located in the Indian River District while nearly 90 percent of the orange sample groves are in the other four areas. Sample groves and trees remain relatively constant from season to season. Fruit was picked from trees throughout the five areas of the citrus growing region. Each sample was weighed, juiced, and tested in a laboratory used by the Florida Agricultural Statistics Service.

Maturity and Yield Test Results: Unadjusted Averages for Regular Bloom Fruit from Sample Groves – Red Seedless Grapefruit: Crop Years 2015-2016 through 2019-2020

[Averages of regular bloom fruit from sample groves. Juice and solids per box are unadjusted and not comparable to juice processing plant test results. For 2015-2016 through 2016-2017, all samples were run through an FMC 091 machine using mechanical pressure only. This machine utilizes a 0.040 short strainer and standard 5/8 inch orifice tube on all cups. For 2017-2018 through 2019-2020, samples were run through an FMC-091B machine using pneumatic pressure. This machine utilizes a 0.025 short strainer and a 1.00 inch orifice tube for the 3 inch cup and a 1.25 inch orifice tube for the 4 inch and 5 inch cups.]

Crop year	Sample groves	Acid	Solids (Brix)	Solids/Acid	Unfinished juice per box	Solids per box
	(number)	(percent)	(percent)	(ratio)	(pounds)	(pounds)
September 1						
2015-2016.....	50	1.58	9.77	6.20	35.37	3.45
2016-2017.....	50	1.70	10.17	6.02	33.17	3.37
2017-2018.....	49	1.43	9.83	6.89	37.09	3.65
2018-2019.....	50	1.44	9.72	6.79	36.75	3.58
2019-2020.....	50	1.53	10.10	6.63	39.41	3.98
October 1						
2015-2016.....	50	1.37	9.60	7.03	42.55	4.08
2016-2017.....	48	1.45	9.91	6.85	36.68	3.64
2017-2018.....	48	1.28	9.55	7.50	43.62	4.16
2018-2019.....	50	1.22	9.48	7.80	42.49	4.03
2019-2020.....	50	1.31	10.21	7.84	46.18	4.71
November 1						
2015-2016.....	49	1.29	9.97	7.74	42.44	4.23
2016-2017.....	46	1.29	9.71	7.59	43.30	4.21
2017-2018.....	47	1.15	9.29	8.13	48.31	4.49
2018-2019.....	50	1.16	10.00	8.69	50.27	5.02
2019-2020.....	50	1.19	10.39	8.80	49.16	5.11
December 1						
2015-2016.....	48	1.19	9.91	8.37	44.63	4.42
2016-2017.....	44	1.32	10.12	7.72	46.23	4.68
2017-2018.....	42	1.09	9.35	8.65	50.62	4.74
2018-2019.....	46	1.16	9.95	8.68	52.36	5.21
2019-2020.....	48	1.17	10.09	8.65	51.96	5.23

Maturity and Yield Test Results: Unadjusted Averages for Regular Bloom Fruit from Sample Groves – White Seedless Grapefruit: Crop Years 2015-2016 through 2019-2020

[Averages of regular bloom fruit from sample groves. Juice and solids per box are unadjusted and not comparable to juice processing plant test results. For 2015-2016 through 2016-2017, all samples were run through an FMC 091 machine using mechanical pressure only. This machine utilizes a 0.040 short strainer and standard 5/8 inch orifice tube on all cups. For 2017-2018 through 2019-2020, samples were run through an FMC-091B machine using pneumatic pressure. This machine utilizes a 0.025 short strainer and a 1.00 inch orifice tube for the 3 inch cup and a 1.25 inch orifice tube for the 4 inch and 5 inch cups.]

Crop year	Sample groves (number)	Acid (percent)	Solids (Brix) (percent)	Solids/Acid (ratio)	Unfinished juice per box (pounds)	Solids per box (pounds)
September 1						
2015-2016	50	1.65	9.74	5.91	35.06	3.41
2016-2017	50	1.78	10.24	5.77	31.92	3.26
2017-2018	48	1.53	9.75	6.39	37.19	3.63
2018-2019	50	1.53	9.84	6.45	36.37	3.58
2019-2020	50	1.63	10.32	6.36	38.92	4.02
October 1						
2015-2016	50	1.48	9.48	6.44	39.09	3.70
2016-2017	49	1.52	9.91	6.54	36.77	3.64
2017-2018	48	1.34	9.48	7.11	44.04	4.18
2018-2019	50	1.36	9.61	7.10	42.63	4.10
2019-2020	49	1.41	10.33	7.37	46.00	4.75
November 1						
2015-2016	50	1.36	9.79	7.23	41.39	4.05
2016-2017	49	1.41	9.83	6.97	41.90	4.12
2017-2018	48	1.25	9.47	7.61	48.68	4.62
2018-2019	50	1.26	9.75	7.79	48.13	4.69
2019-2020	48	1.25	10.10	8.13	49.55	5.00
December 1						
2015-2016	49	1.25	9.50	7.68	44.44	4.23
2016-2017	49	1.44	10.11	7.07	45.18	4.57
2017-2018	40	1.20	9.02	7.52	50.62	4.57
2018-2019	47	1.19	9.82	8.27	49.56	4.87
2019-2020	46	1.21	10.05	8.34	53.53	5.38

Survey Procedures

This publication represents the results of the most recent annual Commercial Citrus Inventory survey of Florida citrus trees. The Florida Agricultural Statistics Service first began indexing citrus groves using aerial photography with the January 1966 survey. The 1966 inventory report included detailed data by county, variety, and year set. The survey was designed for quick and economical updating. Subsequent surveys, using aerial photography, were conducted as of January every two years through 2006. In 2005, grove boundaries were digitized and saved as geodatabases in our Geographic Information System (GIS). GIS software provides tools to enhance comparative photo interpretation for grove change detection. This technology provides current tree inventory data for evaluating Florida's potential citrus production in a shorter period of time and at less cost than by ground survey methods alone.

In the 2009, the Commercial Citrus Inventory report and Citrus Summary were combined into one book. Since then, this publication has been updated on an annual basis. With the change to an annual survey came a systematic division of the workload. Florida is a public land state which uses a rectangular survey system to identify land. Lines extend out from a central point in Tallahassee. Range lines run north/south and township lines run east/west. The land described between the lines is a township composed of 36 sections, each usually 1 square mile in area. The figure below shows a township divided into quadrants. In seasons ending in odd-numbered years, those sections in the northern half of each township are visited. The sections in the southern half of the townships are visited during the even-numbered years. As time permits, additional grove inspections are performed during the current survey period. Field work is completed by early July of each year.

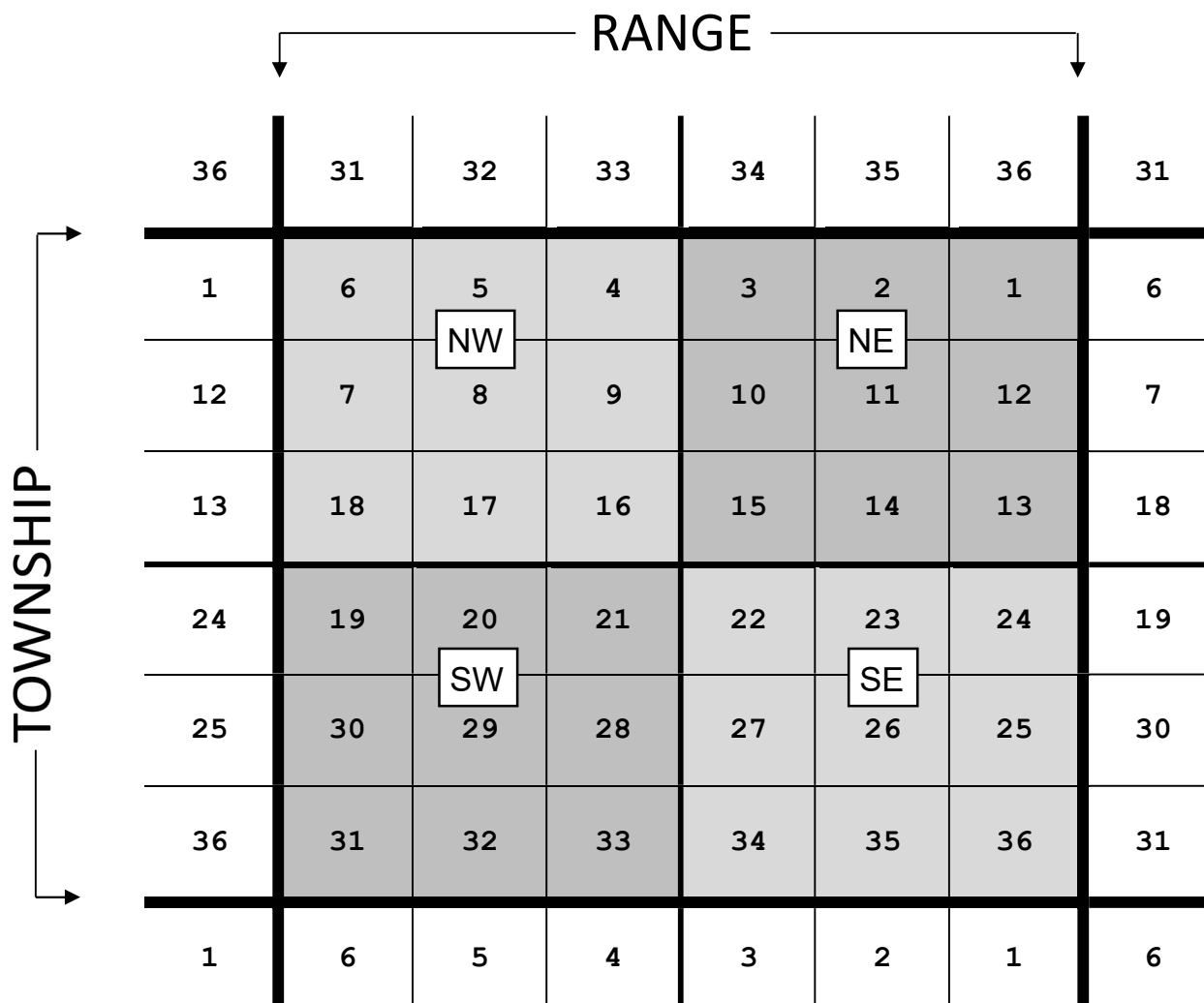

Field personnel identify varieties in blocks where trees were too young to be identified in earlier surveys, change the status of declining blocks, delineate new groves, and record new trees in existing groves. In blocks of citrus which are interspersed, acreage is proportionate to the number of trees of each variety or age in the block. In the multi-reset blocks, more than one reset is planted for each tree removed and the spacing must be averaged due to the variable distance between trees. The spacing between rows in one direction remains constant for grove travel.

After field inspection, photo interpreters create polygons which are linked to datasets, and saved in county geodatabases for all new citrus groves. Changes in variety blocks may result in alterations to grove boundaries or status. A software tool provides the means to measure the exact acreage of new and altered citrus groves. All statistical information (identifying features, variety, year set, tree spacing, tree numbers, and vacancies) is then keyed into a database and retained for future use. Net acres are computed from the combination of tree numbers and tree spacing as measured by field personnel.

Throughout the survey, new maps are plotted and new section tabulations are printed to prepare updated field kits since resurveying is a continual process. Quality checks for accurate variety counts will be conducted as well as the identification of the three-year-old plantings that are to be included in next year's objective count surveys.

The data in this report relate to commercial groves, those containing a minimum of 50 trees from which fruit is generally sold. In addition, the grove must have been cultivated and trees must show viable growth in the limb scaffold. Groves no longer meeting these parameters are defined as abandoned and not included. Variety totals were rounded to the nearest acre and one hundred trees. Item totals that fell below these parameters were considered as zero. For this reason, users are cautioned that zero cells in some of the data tables could actually have a positive entry, but would be less than one half acre and below 50 trees.

The acreage shown is land which is actually planted with citrus trees. Bayheads, ponds, sinkholes, drainage canals, lateral and swale ditches, roads, turn rows, and wide middles were excluded. Where vacancies within a commercial grove were numerous, they were counted and acreage was then reduced to equivalent net acres of commercial trees. Non-bearing trees are listed by the calendar year in which set. At the county level, bearing trees are aggregated into three year groupings (except for the three oldest age groupings). At the state level, bearing tree data is reported for each year individually, with the exception of the three oldest age groupings. When available, grove managers' records were used to establish age. Young tree age was estimated from both trunk circumference and tree height.

Identification of citrus varieties is generally dependent upon the presence of fruit. Many young groves visited for the first time are indexed as unidentified until fruit is available for variety determination. Acreage and trees in this report listed as "Unidentified" will be resurveyed and classified by variety in the next inventory. The unidentified trees and acres are listed by year set and by county under all Florida citrus. The unidentified trees and acres are also included in the all orange and all grapefruit totals.

Data itemized under "Other citrus" include minor types and varieties, such as K-Early Citrus, kumquats, limes, Ponkans, pummelos, Meyer lemons, unclassified citrus, and unidentified mandarins.

Survey Highlights

Results of the annual Commercial Citrus Inventory show total citrus acreage is 419,452 acres, down 3 percent from the last survey and the lowest in a series which began in 1966. The net loss of 11,149 acres is less than what was lost last season. New plantings at 7,885 acres are down from the previous season. All citrus trees, at 60.6 million, are down 1 percent from the previous season.

Of the 25 published counties included in the survey, 20 recorded decreases in acreage, and 5 showed increases. Polk County lost the most acreage, down 2,590 acres from last year. For the second consecutive season, DeSoto County recorded the most citrus acres at 67,044 acres.

Orange acreage declined to 382,393, down 3 percent from the previous season. The Western area continues to come in with the most orange acreage at 123,950. The Central area has the second most with 120,763 acres. The Southern area now has 118,291 acres. The remaining two areas, the Northern and Indian River, combined have 19,389 orange acres. Valencia acreage accounts for 59 percent of the total orange acreage, non-Valencia acreage represents 40 percent, and the remaining orange acreage is unidentified.

Grapefruit acreage is now 22,453 acres, down 11 percent from last season. White grapefruit (including seedy) is 17 percent of the total with 3,795 acres, while red grapefruit is 83 percent of the total with 18,606 acres. The Indian River District has 71 percent of the total grapefruit acreage.

Specialty fruit acreage, at 14,606 acres is up 15 percent from last season. Tangelos account for 10 percent of the total. Early tangerines (Fallglo, Early Pride and Sunburst), comprise 16 percent, while Royal and Honey tangerines constitute 18 percent. Other tangerines account for 24 percent of the total specialty fruit acreage. The remaining specialty fruit acreage includes true lemons and other specialty citrus acreage, with a total of 4,568 acres, or 31 percent.

Commercial Citrus Inventory, All Citrus Acreage, by Variety and Survey Year, and Changes Between Surveys – Florida: 1994-2020

Survey ¹ Year	Orange ²	Grapefruit	Specialty ² fruit	Total	Change		Net change
					Gross loss	New plantings	
1994.....	653,370	146,915	53,457	853,742	45,214	107,666	+62,452
1996.....	656,598	144,416	56,673	857,687	35,947	39,892	+3,945
1998.....	658,390	132,817	54,053	845,260	49,325	36,898	-12,427
2000.....	665,529	118,145	48,601	832,275	59,516	46,531	-12,985
2002.....	648,806	105,488	43,009	797,303	77,197	42,225	-34,972
2004.....	622,821	89,048	36,686	748,555	88,875	40,127	-48,748
2006 ³	529,241	63,419	28,713	621,373	150,805	23,623	-127,182
2008.....	496,518	56,881	23,178	576,577	66,924	22,128	-44,796
2009.....	492,529	53,863	22,422	568,814	19,918	12,155	-7,763
2010.....	483,418	50,189	20,430	554,037	25,109	10,332	-14,777
2011.....	473,086	48,990	19,252	541,328	21,769	9,060	-12,709
2012.....	464,918	48,191	18,384	531,493	19,383	9,548	-9,835
2013.....	459,311	47,656	17,673	524,640	15,115	8,262	-6,853
2014.....	452,364	45,922	16,861	515,147	21,041	11,548	-9,493
2015.....	441,628	43,962	15,806	501,396	26,094	12,343	-13,751
2016.....	425,728	40,316	14,077	480,121	31,365	10,090	-21,275
2017.....	405,832	36,084	13,057	454,973	36,863	11,715	-25,148
2018 ³	403,457	30,923	12,632	447,012	20,114	12,153	-7,961
2019.....	392,515	25,339	12,747	430,601	26,479	10,068	-16,411
2020.....	382,393	22,453	14,606	419,452	19,034	7,885	-11,149

¹ One year survey beginning in 2009.

² Temples in specialty fruit through 2006 survey, then included in oranges through 2016 survey. Reclassified as Royal tangerines in 2017 survey.

³ August and September hurricanes in 2004; October hurricane in 2005. October hurricane in 2017.

All Citrus, Number of Multiblocks (Groves), by Acreage and Survey Year – Florida: 2015-2020

[A multiblock or grove for this table is a parcel of land, as determined by field personnel, and is easily distinguishable. Within the boundaries is citrus with a homogenous planting scheme]

Acreage	Survey Year											
	2015		2016		2017		2018		2019		2020	
	(number)	(percent)	(number)	(percent)	(number)	(percent)	(number)	(percent)	(number)	(percent)	(number)	(percent)
0-4.0.....	6,193	19.74	5,550	18.88	4,836	17.87	4,507	17.37	4,252	17.05	3,967	16.47
4.1-9.0.....	9,341	29.78	8,738	29.72	8,024	29.66	7,746	29.87	7,622	30.57	7,486	31.09
9.1-18.0.....	7,415	23.64	7,027	23.90	6,584	24.33	6,231	24.02	5,901	23.67	5,676	23.57
18.1-104.0.....	8,155	26.00	7,822	26.60	7,346	27.15	7,155	27.58	6,864	27.53	6,661	27.66
104.1 +.....	264	0.84	264	0.90	268	0.99	302	1.16	294	1.18	292	1.21
Total.....	31,368	100.00	29,401	100.00	27,058	100.00	25,941	100.00	24,933	100.00	24,082	100.0
	(acres)		(acres)		(acres)		(acres)		(acres)		(acres)	
Average.....	16.0		16.3		16.8		17.2		17.3		17.4	
Median.....	9.1		9.2		9.2		9.3		9.3		9.3	

Commercial Citrus Trees and Acres – Florida: Survey Years 1980-2020

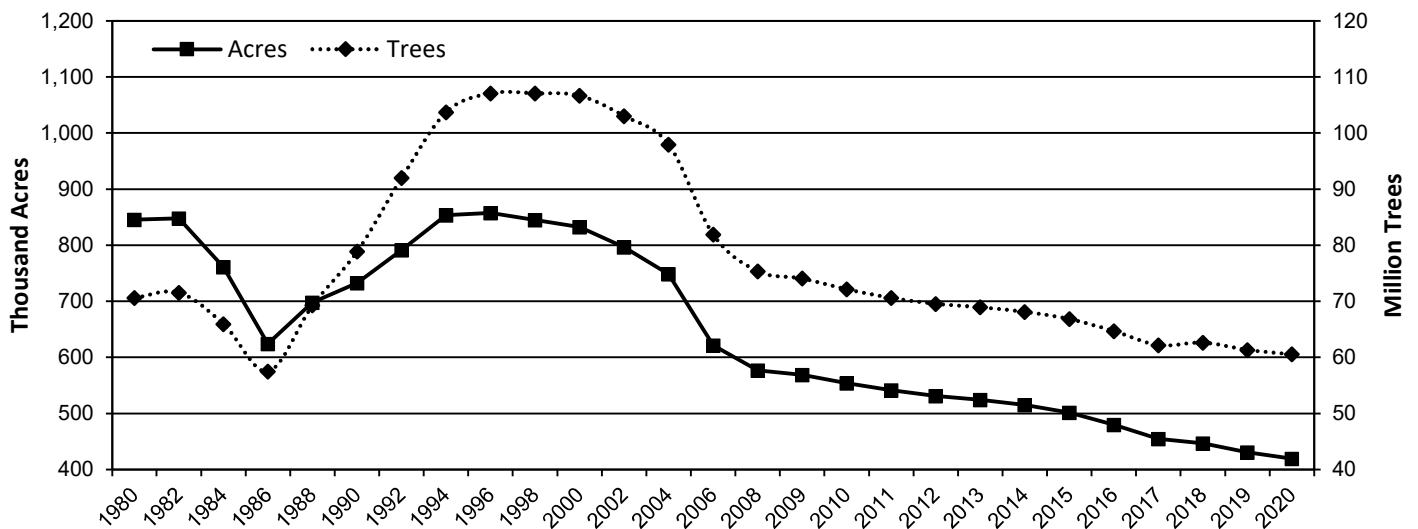

Commercial Citrus Trees per Acre, by Type – Florida: Survey Years 1980-2020

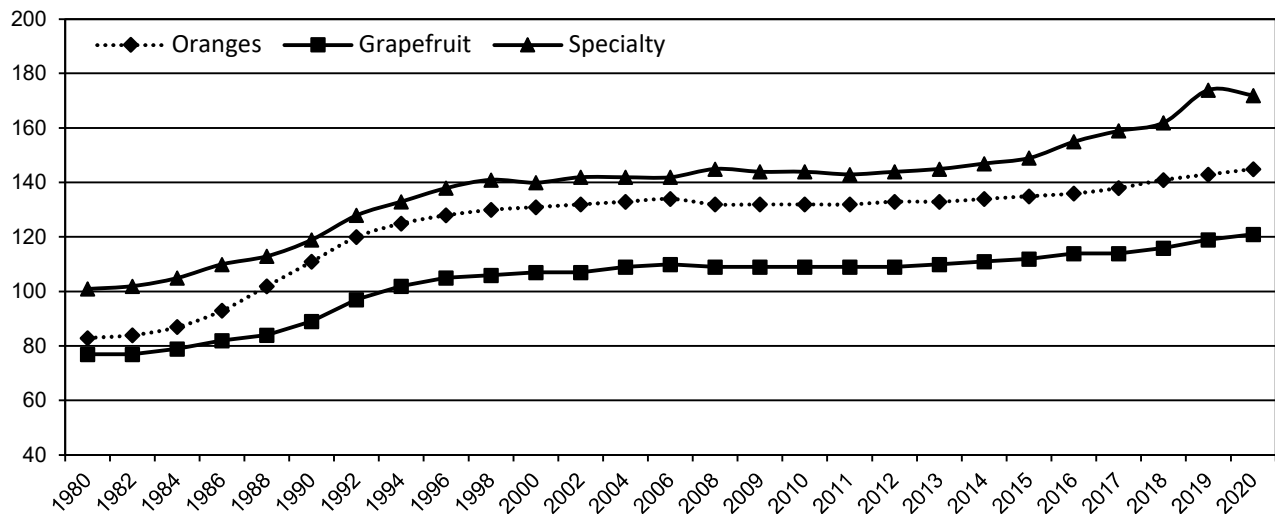

Commercial Citrus Acreage by County 2020

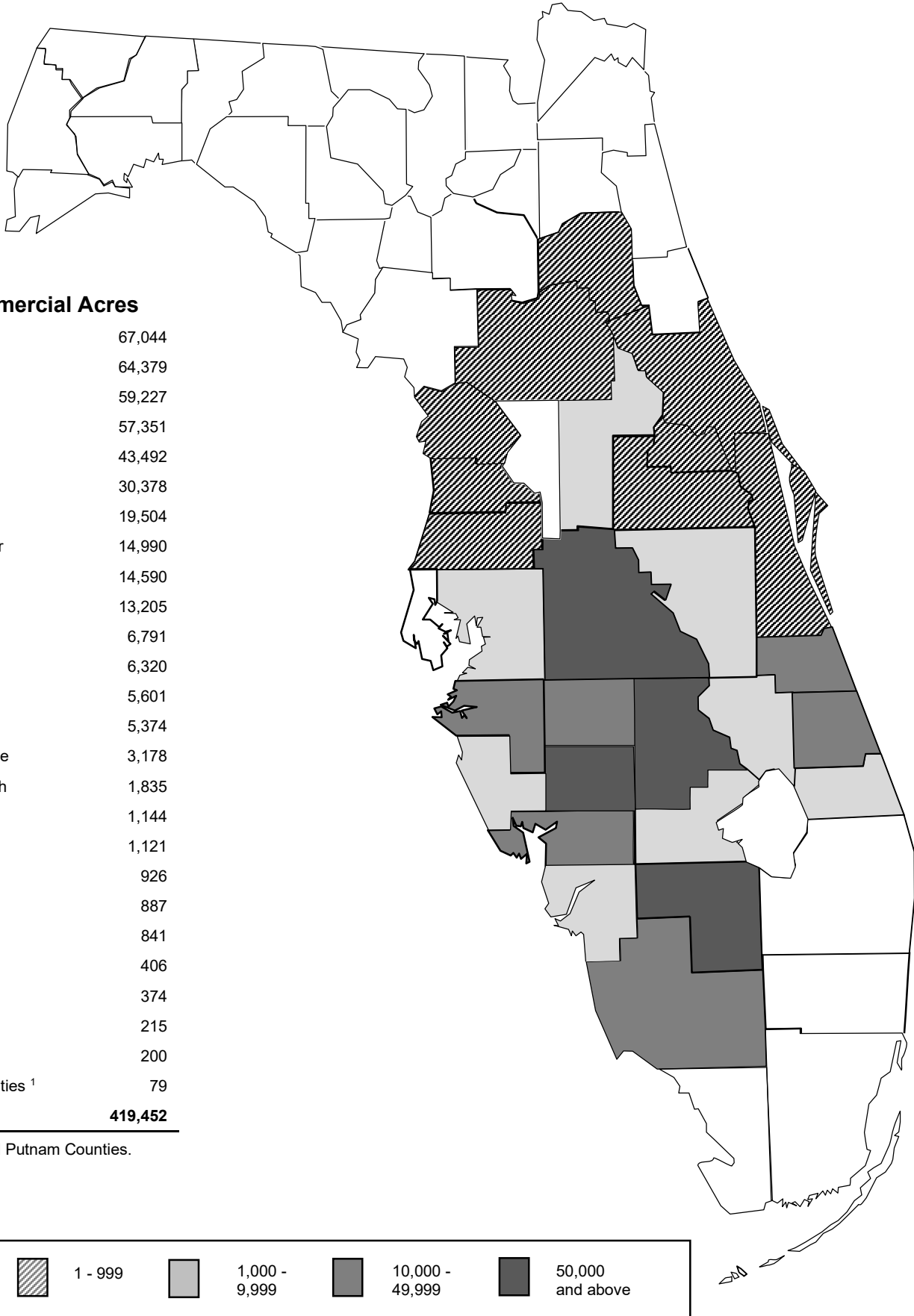

Commercial Acres

DeSoto	67,044
Polk	64,379
Hendry	59,227
Highlands	57,351
Hardee	43,492
Collier	30,378
St. Lucie	19,504
Indian River	14,990
Charlotte	14,590
Manatee	13,205
Lee	6,791
Osceola	6,320
Glades	5,601
Lake	5,374
Okeechobee	3,178
Hillsborough	1,835
Martin	1,144
Sarasota	1,121
Pasco	926
Orange	887
Marion	841
Volusia	406
Brevard	374
Seminole	215
Hernando	200
Other Counties ¹	79
Total	419,452

¹ Citrus and Putnam Counties.

All Citrus Acreage, by Variety and Year Set – Florida: Crop Year 2019-2020

Year set	All citrus	Oranges							
		Hamlin	Parson Brown	Navel	Other early non-Valencia ¹	Total early non-Valencia	Pineapple	Other midseason non-Valencia	Total midseason non-Valencia
	(acres)	(acres)	(acres)	(acres)	(acres)	(acres)	(acres)	(acres)	(acres)
Pre-1976.....	9,067	1,817	211	43	8	2,079	1,035	50	1,085
1976-1985.....	19,075	7,229	(D)	707	(D)	8,451	811	10	821
1986-1995.....	125,018	32,812	2,391	2,168	196	37,567	3,062	935	3,997
1996.....	5,005	1,290	28	48	-	1,366	79	40	119
1997.....	9,530	1,933	(D)	51	(D)	2,104	203	271	474
1998.....	10,565	2,480	(D)	35	(D)	2,558	316	100	416
1999.....	11,791	3,377	(D)	102	(D)	3,541	257	162	419
2000.....	8,796	3,030	105	50	186	3,371	122	225	347
2001.....	11,769	4,123	96	37	412	4,668	363	290	653
2002.....	8,446	2,800	46	95	470	3,411	114	176	290
2003.....	10,380	3,547	54	120	398	4,119	321	192	513
2004.....	8,805	3,134	57	18	579	3,788	199	226	425
2005.....	7,879	3,305	77	93	48	3,523	159	62	221
2006.....	9,062	3,410	85	57	107	3,659	202	55	257
2007.....	7,426	2,979	36	82	76	3,173	145	127	272
2008.....	11,229	4,394	14	67	58	4,533	443	255	698
2009.....	10,803	4,537	30	68	13	4,648	252	303	555
2010.....	11,020	3,825	74	137	29	4,065	256	186	442
2011.....	10,757	3,744	38	282	12	4,076	337	238	(D)
2012.....	11,475	3,555	92	388	21	4,056	288	486	(D)
2013.....	15,046	5,735	158	385	30	6,308	407	159	(D)
2014.....	15,920	5,031	107	558	18	5,714	399	349	748
2015.....	15,445	3,914	99	545	43	4,601	272	123	395
2016.....	17,438	4,606	(D)	303	(D)	5,006	203	153	356
Bearing	381,747	116,607	4,558	6,439	2,781	130,385	10,245	5,173	15,418
2017.....	15,738	2,473	71	257	13	2,814	310	131	441
2018.....	14,082	2,405	(D)	101	(D)	2,555	86	117	203
2019.....	7,885	1,192	(D)	47	(D)	1,274	84	20	104
Non-bearing....	37,705	6,070	124	405	44	6,643	480	268	748
Total.....	419,452	122,677	4,682	6,844	2,825	137,028	10,725	5,441	16,166

See footnote(s) at end of table.

--continued

All Citrus Acreage, by Variety and Year Set – Florida: Crop Year 2019-2020 (continued)

Year set	Oranges			Grapefruit				
	Valencia	Unidentified	Total	Red seedless	White seedless	Seedy	Unidentified	Total
	(acres)	(acres)	(acres)	(acres)	(acres)	(acres)	(acres)	(acres)
Pre-1976	4,015	-	7,179	1,004	(D)	(D)	-	1,598
1976-1985	6,741	-	16,013	2,833	111	3	-	2,947
1986-1995	70,962	-	112,526	7,274	2,543	32	-	9,849
1996	3,242	-	4,727	84	(D)	(D)	-	90
1997	6,717	-	9,295	41	49	-	-	90
1998	7,180	-	10,154	250	(D)	(D)	-	303
1999	7,556	-	11,516	161	(D)	(D)	-	162
2000	4,868	-	8,586	75	22	-	-	97
2001	6,137	-	11,458	168	(D)	(D)	-	207
2002	4,461	-	8,162	144	(D)	(D)	-	168
2003	5,382	-	10,014	223	(D)	(D)	-	243
2004	4,088	-	8,301	404	(D)	(D)	-	418
2005	3,759	-	7,503	302	(D)	(D)	-	304
2006	4,942	-	8,858	106	20	-	-	126
2007	3,633	-	7,078	302	9	-	-	311
2008	5,665	-	10,896	257	(D)	(D)	-	281
2009	5,093	-	10,296	401	13	-	-	414
2010	5,445	-	9,952	709	46	-	-	755
2011	5,468	(D)	10,119	419	-	-	-	419
2012	5,335	(D)	10,168	898	7	-	-	905
2013	6,745	(D)	13,624	702	18	-	-	720
2014	7,992	32	14,486	701	45	-	-	746
2015	9,161	49	14,206	387	(D)	(D)	-	390
2016	9,815	743	15,920	176	14	-	-	190
Bearing	204,402	832	351,037	18,021	3,625	87	-	21,733
2017	9,298	850	13,403	246	(D)	-	(D)	286
2018	6,790	1,724	11,272	143	(D)	-	(D)	145
2019	3,562	1,741	6,681	196	57	-	36	289
Non-bearing	19,650	4,315	31,356	585	83	-	52	720
Total	224,052	5,147	382,393	18,606	3,708	87	52	22,453

See footnote(s) at end of table.

--continued

All Citrus Acreage, by Variety and Year Set – Florida: Crop Year 2019-2020 (continued)

Year set	Tangerines						Tangelos	Lemons	Other citrus ³
	Fallglo	Sunburst	Royal ²	Honey	Other	Total			
	(acres)	(acres)	(acres)	(acres)	(acres)	(acres)	(acres)	(acres)	(acres)
Pre-1976.....	-	-	184	35	10	229	60	(D)	(D)
1976-1985.....	-	(D)	37	46	(D)	91	24	-	-
1986-1995.....	345	430	288	802	201	2,066	489	(D)	(D)
1996.....	25	(D)	7	81	(D)	124	6	(D)	(D)
1997.....	6	10	(D)	69	-	93	33	(D)	(D)
1998.....	(D)	12	10	68	(D)	97	9	(D)	(D)
1999.....	6	4	(D)	39	(D)	56	25	(D)	(D)
2000.....	5	5	5	47	(D)	74	37	(D)	(D)
2001.....	4	6	(D)	10	-	26	21	-	57
2002.....	-	6	12	12	(D)	31	74	(D)	(D)
2003.....	(D)	(D)	17	14	-	35	67	-	21
2004.....	(D)	(D)	9	7	(D)	19	66	(D)	(D)
2005.....	6	(D)	(D)	18	(D)	43	26	(D)	(D)
2006.....	5	2	9	30	-	46	24	-	8
2007.....	11	(D)	(D)	15	-	28	6	(D)	(D)
2008.....	(D)	11	(D)	11	(D)	27	23	(D)	(D)
2009.....	(D)	10	(D)	27	-	41	(D)	-	47
2010.....	19	(D)	(D)	23	80	136	62	(D)	(D)
2011.....	21	(D)	(D)	23	92	145	29	(D)	(D)
2012.....	84	(D)	(D)	84	139	320	58	-	24
2013.....	29	(D)	(D)	73	446	593	88	-	21
2014.....	106	(D)	(D)	180	282	594	62	-	32
2015.....	181	(D)	(D)	41	317	583	62	(D)	(D)
2016.....	258	(D)	(D)	140	549	980	31	(D)	(D)
Bearing.....	1,126	679	626	1,895	2,151	6,477	1,387	84	1,029
2017.....	380	(D)	(D)	30	627	1,068	32	(D)	(D)
2018.....	72	(D)	(D)	(D)	545	686	52	(D)	(D)
2019.....	104	(D)	-	(D)	157	308	28	(D)	(D)
Non-bearing.....	556	43	20	114	1,329	2,062	112	24	3,431
Total.....	1,682	722	646	2,009	3,480	8,539	1,499	108	4,460

- Represents zero.

D Withheld to avoid disclosing data for individual operations.

¹ Includes Ambersweet.

² Formerly Temples.

³ Includes Meyer Lemons.

All Citrus Trees, by Variety and Year Set – Florida: Crop Year 2019-2020

Year set	All citrus	Oranges							
		Hamlin	Parson Brown	Navel	Other early non-Valencia ¹	Total early non-Valencia	Pineapple	Other midseason non-Valencia	Total midseason non-Valencia
	(1,000 trees)	(1,000 trees)	(1,000 trees)	(1,000 trees)	(1,000 trees)	(1,000 trees)	(1,000 trees)	(1,000 trees)	(1,000 trees)
Pre-1976	1,057.2	213.5	27.5	4.9	1.1	247.0	129.7	5.3	135.0
1976-1985	2,345.5	912.3	(D)	73.5	(D)	1,044.9	105.0	1.1	106.1
1986-1995	18,084.1	4,644.6	344.6	304.4	29.6	5,323.2	436.7	160.0	596.7
1996	734.4	175.5	3.6	6.1	-	185.2	10.9	5.8	16.7
1997	1,317.9	259.6	(D)	7.4	(D)	282.1	28.1	36.5	64.6
1998	1,443.7	327.7	(D)	4.3	(D)	337.4	46.0	14.3	60.3
1999	1,562.7	455.7	(D)	10.5	(D)	475.1	33.4	21.1	54.5
2000	1,148.6	393.0	13.6	6.2	20.8	433.6	17.0	30.1	47.1
2001	1,565.3	549.9	12.5	4.8	54.4	621.6	50.4	45.4	95.8
2002	1,090.7	360.2	5.4	11.2	59.6	436.4	16.2	23.4	39.6
2003	1,372.3	467.4	7.6	13.6	54.9	543.5	44.9	27.5	72.4
2004	1,142.3	400.7	7.4	2.4	82.9	493.4	25.7	29.6	55.3
2005	1,006.1	405.3	9.8	11.0	7.4	433.5	21.0	9.1	30.1
2006	1,162.6	435.8	10.4	7.5	16.5	470.2	27.8	6.4	34.2
2007	976.2	379.1	4.8	10.9	12.0	406.8	20.1	15.8	35.9
2008	1,533.8	577.8	1.8	8.0	7.5	595.1	60.3	35.0	95.3
2009	1,508.7	651.1	4.1	10.8	1.5	667.5	39.2	42.3	81.5
2010	1,505.3	531.3	9.2	23.2	4.8	568.5	35.6	27.1	62.7
2011	1,541.2	549.9	4.6	42.5	1.9	598.9	53.7	35.9	(D)
2012	1,703.0	526.6	12.2	52.6	2.6	594.0	44.6	74.3	(D)
2013	2,266.6	884.2	23.9	64.7	3.9	976.7	56.8	24.1	(D)
2014	2,555.4	818.5	14.0	95.2	2.7	930.4	56.1	59.6	115.7
2015	2,612.1	573.4	13.1	89.2	5.1	680.8	41.8	17.5	59.3
2016	3,033.3	797.8	(D)	47.1	(D)	859.3	29.8	23.5	53.3
Bearing	54,269.0	16,290.9	621.8	912.0	380.4	18,205.1	1,430.8	770.7	2,201.5
2017	2,695.2	377.7	8.7	47.3	2.2	435.9	52.5	22.1	74.6
2018	2,327.1	350.0	(D)	15.2	(D)	372.6	11.4	16.9	28.3
2019	1,280.1	176.6	(D)	7.5	(D)	189.1	15.0	3.4	18.4
Non-bearing	6,302.4	904.3	16.6	70.0	6.7	997.6	78.9	42.4	121.3
Total	60,571.4	17,195.2	638.4	982.0	387.1	19,202.7	1,509.7	813.1	2,322.8

See footnote(s) at end of table.

--continued

All Citrus Trees, by Variety and Year Set – Florida: Crop Year 2019-2020 (continued)

Year set	Oranges			Grapefruit				
	Valencia	Unidentified	Total	Red seedless	White seedless	Seedy	Unidentified	Total
	(1,000 trees)	(1,000 trees)	(1,000 trees)	(1,000 trees)	(1,000 trees)	(1,000 trees)	(1,000 trees)	(1,000 trees)
Pre-1976.....	499.3	-	881.3	87.8	(D)	(D)	-	142.8
1976-1985.....	877.0	-	2,028.0	291.9	11.4	0.3	-	303.6
1986-1995.....	10,534.6	-	16,454.5	905.6	303.2	3.4	-	1,212.2
1996.....	493.6	-	695.5	9.1	(D)	(D)	-	9.7
1997.....	940.0	-	1,286.7	4.5	6.0	-	-	10.5
1998.....	986.7	-	1,384.4	36.1	(D)	(D)	-	41.7
1999.....	999.0	-	1,528.6	19.1	(D)	(D)	-	19.2
2000.....	643.5	-	1,124.2	6.9	2.5	-	-	9.4
2001.....	813.0	-	1,530.4	17.3	(D)	(D)	-	21.2
2002.....	582.6	-	1,058.6	16.1	(D)	(D)	-	18.6
2003.....	711.9	-	1,327.8	26.7	(D)	(D)	-	28.7
2004.....	534.7	-	1,083.4	47.3	(D)	(D)	-	48.9
2005.....	493.6	-	957.2	37.2	(D)	(D)	-	37.4
2006.....	629.8	-	1,134.2	13.6	1.8	-	-	15.4
2007.....	489.2	-	931.9	37.9	0.8	-	-	38.7
2008.....	804.3	-	1,494.7	30.8	(D)	(D)	-	33.0
2009.....	697.1	-	1,446.1	45.6	1.3	-	-	46.9
2010.....	739.6	-	1,370.8	81.6	4.9	-	-	86.5
2011.....	758.9	(D)	1,447.4	54.2	-	-	-	54.2
2012.....	791.6	(D)	1,504.9	125.5	1.0	-	-	126.5
2013.....	973.1	(D)	2,031.3	97.6	2.0	-	-	99.6
2014.....	1,262.1	5.0	2,313.2	106.3	4.6	-	-	110.9
2015.....	1,612.9	6.1	2,359.1	54.4	(D)	(D)	-	54.9
2016.....	1,745.5	113.8	2,771.9	22.0	1.6	-	-	23.6
Bearing.....	29,613.6	125.9	50,146.1	2,175.1	410.3	8.7	-	2,594.1
2017.....	1,563.1	156.1	2,229.7	38.8	(D)	-	(D)	46.1
2018.....	1,169.4	311.3	1,881.6	24.6	(D)	-	(D)	25.0
2019.....	614.3	264.0	1,085.8	35.8	7.7	-	6.2	49.7
Non-bearing.....	3,346.8	731.4	5,197.1	99.2	12.1	-	9.5	120.8
Total.....	32,960.4	857.3	55,343.2	2,274.3	422.4	8.7	9.5	2,714.9

See footnote(s) at end of table.

--continued

All Citrus Trees, by Variety and Year Set – Florida: Crop Year 2019-2020 (continued)

Year set	Tangerines						Tangelos	Lemons	Other citrus ³
	Fallglo	Sunburst	Royal ²	Honey	Other	Total			
	(1,000 trees)	(1,000 trees)	(1,000 trees)	(1,000 trees)	(1,000 trees)	(1,000 trees)	(1,000 trees)	(1,000 trees)	(1,000 trees)
Pre-1976	-	-	20.6	4.7	1.2	26.5	6.3	(D)	(D)
1976-1985	-	(D)	3.6	7.0	(D)	11.6	2.3	-	-
1986-1995	60.5	73.6	38.7	139.9	30.4	343.1	62.9	(D)	(D)
1996	5.1	(D)	0.6	12.6	(D)	20.5	0.7	(D)	(D)
1997	0.8	1.5	(D)	10.1	-	13.4	4.6	(D)	(D)
1998	(D)	2.1	1.2	11.8	(D)	16.3	1.1	(D)	(D)
1999	0.9	0.6	(D)	4.9	(D)	7.4	2.7	(D)	(D)
2000	0.9	0.7	0.8	5.7	(D)	9.2	5.3	(D)	(D)
2001	0.9	0.6	(D)	1.1	-	3.8	3.2	-	6.7
2002	-	0.8	1.5	1.9	(D)	4.3	8.0	(D)	(D)
2003	(D)	(D)	1.8	1.6	-	4.2	8.8	-	2.8
2004	(D)	(D)	1.1	0.9	(D)	2.5	7.4	(D)	(D)
2005	0.8	(D)	(D)	3.7	(D)	7.2	3.7	(D)	(D)
2006	0.7	0.3	1.3	6.3	-	8.6	3.2	-	1.2
2007	1.6	(D)	(D)	2.4	-	4.2	0.8	(D)	(D)
2008	(D)	1.3	(D)	1.7	(D)	3.5	2.4	(D)	(D)
2009	(D)	1.6	(D)	4.4	-	6.5	(D)	-	8.5
2010	2.9	(D)	(D)	3.2	13.4	21.1	7.4	(D)	(D)
2011	3.1	(D)	(D)	3.0	20.7	28.2	4.0	(D)	(D)
2012	16.3	(D)	(D)	15.1	24.8	58.4	9.2	-	4.0
2013	5.9	(D)	(D)	13.2	91.3	117.6	14.3	-	3.8
2014	22.1	(D)	(D)	32.6	58.7	118.0	8.2	-	5.1
2015	77.6	(D)	(D)	5.6	69.3	159.9	8.7	(D)	(D)
2016	46.1	(D)	(D)	22.2	112.7	188.1	4.2	(D)	(D)
Bearing	248.6	114.4	78.5	315.6	427.0	1,184.1	180.1	12.0	152.6
2017	105.3	(D)	(D)	5.7	151.0	267.9	3.4	(D)	(D)
2018	19.0	(D)	(D)	(D)	118.6	146.9	6.8	(D)	(D)
2019	20.2	(D)	-	(D)	32.6	66.9	4.3	(D)	(D)
Non-bearing	144.5	7.8	3.0	24.2	302.2	481.7	14.5	3.4	484.9
Total	393.1	122.2	81.5	339.8	729.2	1,665.8	194.6	15.4	637.5

- Represents zero.

D Withheld to avoid disclosing data for individual operations.

¹ Includes Ambersweet.

² Formerly Temples.

³ Includes Meyer Lemons.

All Citrus Acreage, by Variety and County – Florida: Crop Year 2019-2020

County	All citrus	Oranges							
		Hamlin	Parson Brown	Navel	Other early non-Valencia ¹	Total early non-Valencia	Pineapple	Other midseason non-Valencia	Total midseason non-Valencia
	(acres)	(acres)	(acres)	(acres)	(acres)	(acres)	(acres)	(acres)	(acres)
Brevard.....	374	122	-	124	-	246	(D)	-	(D)
Charlotte.....	14,590	4,481	(D)	(D)	83	4,618	60	394	454
Collier.....	30,378	8,307	481	92	-	8,880	1,627	62	1,689
DeSoto.....	67,044	19,605	670	352	884	21,511	1,620	1,507	3,127
Glades.....	5,601	1,880	636	-	66	2,582	(D)	(D)	104
Hardee.....	43,492	22,235	619	274	581	23,709	1,529	512	2,041
Hendry.....	59,227	17,104	190	155	304	17,753	1,408	890	2,298
Hernando.....	200	148	(D)	43	(D)	195	-	-	-
Highlands.....	57,351	11,680	441	415	198	12,734	1,192	357	1,549
Hillsborough.....	1,835	845	(D)	35	(D)	911	13	12	25
Indian River.....	14,990	1,734	(D)	1,082	(D)	2,852	(D)	(D)	286
Lake.....	5,374	1,772	98	737	33	2,640	56	32	88
Lee.....	6,791	931	-	(D)	(D)	976	589	326	915
Manatee.....	13,205	5,586	174	9	411	6,180	208	284	492
Marion.....	841	281	(D)	281	(D)	587	(D)	-	(D)
Martin.....	1,144	-	(D)	11	(D)	17	-	124	(D)
Okeechobee.....	3,178	943	-	183	-	1,126	70	-	(D)
Orange.....	887	379	2	85	-	466	16	-	(D)
Osceola.....	6,320	1,964	(D)	166	(D)	2,261	479	461	940
Pasco.....	926	541	13	134	-	688	-	-	-
Polk.....	64,379	20,952	1,032	1,613	179	23,776	1,444	285	1,729
St. Lucie.....	19,504	729	(D)	833	(D)	1,634	(D)	(D)	133
Sarasota.....	1,121	177	(D)	19	(D)	197	(D)	(D)	71
Seminole.....	215	54	(D)	60	(D)	128	-	(D)	(D)
Volusia.....	406	208	(D)	88	(D)	304	(D)	-	(D)
Other Counties ⁴	79	19	23	(D)	(D)	57	-	-	-
Total.....	419,452	122,677	4,682	6,844	2,825	137,028	10,725	5,441	16,166

See footnote(s) at end of table.

--continued

All Citrus Acreage, by Variety and County – Florida: Crop Year 2019-2020 (continued)

County	Oranges			Grapefruit				
	Valencia	Unidentified	Total	Red seedless	White seedless	Seedy	Unidentified	Total
	(acres)	(acres)	(acres)	(acres)	(acres)	(acres)	(acres)	(acres)
Brevard.....	56	9	315	32	-	-	-	32
Charlotte.....	8,248	121	13,441	847	(D)	(D)	-	861
Collier.....	18,216	262	29,047	876	-	-	-	876
DeSoto.....	41,098	187	65,923	468	23	(D)	(D)	491
Glades.....	2,442	65	5,193	(D)	(D)	-	-	(D)
Hardee.....	16,467	340	42,557	162	(D)	3	(D)	176
Hendry.....	37,025	572	57,648	917	133	(D)	(D)	1,064
Hernando.....	(D)	(D)	200	-	-	-	-	-
Highlands.....	41,427	458	56,168	336	86	39	-	461
Hillsborough.....	842	(D)	1,815	-	(D)	(D)	-	2
Indian River.....	2,600	77	5,815	5,753	1,295	-	38	7,086
Lake.....	1,681	38	4,447	270	21	(D)	(D)	313
Lee.....	4,262	83	6,236	365	(D)	-	(D)	392
Manatee.....	6,082	53	12,807	18	-	-	-	18
Marion.....	140	-	728	16	(D)	-	(D)	20
Martin.....	995	(D)	1,142	-	-	-	-	-
Okeechobee.....	1,199	(D)	2,408	361	71	-	-	432
Orange.....	322	(D)	807	19	(D)	-	(D)	19
Osceola.....	2,535	68	5,804	284	113	-	-	397
Pasco.....	(D)	(D)	777	14	-	-	-	14
Polk.....	32,311	2,671	60,487	715	91	21	-	827
St. Lucie.....	5,328	73	7,168	6,957	1,819	-	-	8,776
Sarasota.....	580	-	848	181	-	(D)	(D)	181
Seminole.....	26	-	158	10	-	-	-	10
Volusia.....	87	(D)	397	(D)	-	-	(D)	(D)
Other Counties ⁴ ..	-	-	57	(D)	-	-	-	(D)
Total.....	224,052	5,147	382,393	18,606	3,708	87	52	22,453

See footnote(s) at end of table.

--continued

All Citrus Acreage, by Variety and County – Florida: Crop Year 2019-2020 (continued)

County	Tangerines						Tangelos	Lemons	Other citrus
	Fallglo ²	Sunburst	Royal ³	Honey	Other	Total			
	(acres)	(acres)	(acres)	(acres)	(acres)	(acres)	(acres)	(acres)	(acres)
Brevard	-	(D)	-	-	(D)	(D)	22	(D)	-
Charlotte	54	(D)	(D)	103	(D)	207	47	-	(D)
Collier	78	22	98	190	(D)	398	(D)	(D)	(D)
DeSoto	27	(D)	20	158	113	321	(D)	(D)	286
Glades	-	-	-	94	314	408	-	-	-
Hardee	246	(D)	(D)	145	284	724	24	-	11
Hendry	27	(D)	104	97	76	319	(D)	(D)	(D)
Hernando	-	-	-	-	-	-	-	-	-
Highlands	131	45	102	99	201	578	57	-	87
Hillsborough	-	(D)	(D)	(D)	(D)	14	(D)	-	(D)
Indian River	(D)	102	(D)	40	1,064	1,240	273	-	576
Lake	84	168	25	84	131	492	111	-	(D)
Lee	54	-	(D)	72	(D)	163	-	-	-
Manatee	131	-	(D)	30	211	375	(D)	-	(D)
Marion	(D)	40	(D)	(D)	4	52	37	-	(D)
Martin	-	-	(D)	(D)	-	2	-	-	-
Okeechobee	(D)	-	(D)	-	232	288	44	-	(D)
Orange	(D)	9	-	(D)	7	38	15	-	8
Osceola	(D)	39	-	46	(D)	94	22	-	(D)
Pasco	57	(D)	-	-	(D)	124	1	-	10
Polk	672	187	145	771	585	2,360	207	(D)	477
St. Lucie	(D)	(D)	51	61	95	253	542	44	2,721
Sarasota	(D)	-	31	10	(D)	47	34	(D)	(D)
Seminole	(D)	(D)	(D)	(D)	(D)	11	35	(D)	(D)
Volusia	-	(D)	(D)	-	-	(D)	(D)	(D)	-
Other Counties ⁴	-	-	-	-	22	22	-	-	-
Total	1,682	722	646	2,009	3,480	8,539	1,499	108	4,460

- Represents zero.
D Withheld to avoid disclosing data for individual operations.
¹ Includes Ambersweet.
² 2018-2019 includes Early Pride variety.
³ Formerly Temples.
⁴ Citrus and Putnam Counties.

All Citrus Trees, by Variety and County – Florida: Crop Year 2019-2020

County	All citrus (1,000 trees)	Oranges							
		Hamlin (1,000 trees)	Parson Brown (1,000 trees)	Navel (1,000 trees)	Other early non-Valencia ¹ (1,000 trees)	Total early non-Valencia (1,000 trees)	Pineapple (1,000 trees)	Other midseason non-Valencia (1,000 trees)	Total midseason non-Valencia (1,000 trees)
Brevard	50.0	16.8	-	16.1	-	32.9	(D)	-	(D)
Charlotte	2,357.5	741.2	(D)	(D)	14.7	762.4	7.7	69.7	77.4
Collier.....	4,514.4	1,238.0	82.8	7.0	-	1,327.8	256.1	7.1	263.2
DeSoto.....	9,472.3	2,790.8	94.8	64.4	118.9	3,068.9	236.2	218.4	454.6
Glades	815.8	272.1	74.8	-	7.1	354.0	(D)	(D)	23.7
Hardee	5,792.2	2,870.9	81.0	38.3	78.5	3,068.7	198.1	67.3	265.4
Hendry	9,278.9	2,675.1	29.3	18.3	43.2	2,765.9	206.1	139.1	345.2
Hernando	25.8	18.0	(D)	7.0	(D)	25.3	-	-	-
Highlands.....	8,553.7	1,714.3	61.5	53.6	27.6	1,857.0	164.1	56.3	220.4
Hillsborough.....	282.7	106.9	(D)	4.7	(D)	115.3	1.5	1.0	2.5
Indian River.....	2,019.3	229.3	(D)	138.9	(D)	372.7	(D)	(D)	44.3
Lake	801.7	249.8	14.3	107.8	4.2	376.1	8.6	4.7	13.3
Lee.....	937.9	119.8	-	(D)	(D)	126.8	78.4	44.3	122.7
Manatee.....	1,837.1	709.7	19.4	1.1	53.5	783.7	26.9	38.6	65.5
Marion.....	103.1	31.8	(D)	36.0	(D)	71.2	(D)	-	(D)
Martin.....	222.7	-	(D)	1.7	(D)	2.8	-	30.4	(D)
Okeechobee.....	475.2	153.2	-	30.3	-	183.5	10.3	-	(D)
Orange.....	118.5	53.1	0.2	12.1	-	65.4	2.1	-	(D)
Osceola.....	822.3	268.4	(D)	19.6	(D)	304.3	54.0	55.7	109.7
Pasco.....	130.8	74.7	2.1	18.4	-	95.2	-	-	-
Polk.....	8,905.5	2,702.5	138.0	234.3	26.4	3,101.2	195.0	45.6	240.6
St. Lucie.....	2,825.8	105.0	(D)	143.4	(D)	256.6	(D)	(D)	19.1
Sarasota	139.5	21.4	(D)	2.6	(D)	24.0	(D)	(D)	10.6
Seminole.....	29.6	7.0	(D)	8.3	(D)	17.5	-	(D)	(D)
Volusia.....	47.8	23.2	(D)	11.5	(D)	35.7	(D)	-	(D)
Other Counties ³	11.3	2.2	3.1	(D)	(D)	7.8	-	-	-
Total	60,571.4	17,195.2	638.4	982.0	387.1	19,202.7	1,509.7	813.1	2,322.8

See footnote(s) at end of table.

--continued

All Citrus Trees, by Variety and County – Florida: Crop Year 2019-2020 (continued)

County	Oranges			Grapefruit				
	Valencia	Unidentified	Total	Red seedless	White seedless	Seedy	Unidentified	Total
	(1,000 trees)	(1,000 trees)	(1,000 trees)	(1,000 trees)	(1,000 trees)	(1,000 trees)	(1,000 trees)	(1,000 trees)
Brevard.....	7.6	1.9	42.9	3.5	-	-	-	3.5
Charlotte.....	1,334.7	15.1	2,189.6	108.2	(D)	(D)	-	109.5
Collier.....	2,707.3	38.4	4,336.7	109.3	-	-	-	109.3
DeSoto.....	5,753.2	31.1	9,307.8	68.5	2.9	(D)	(D)	71.4
Glades.....	351.5	10.2	739.4	(D)	(D)	-	-	(D)
Hardee.....	2,243.6	61.9	5,639.6	21.9	(D)	0.3	(D)	24.5
Hendry.....	5,863.3	83.5	9,057.9	131.5	17.3	(D)	(D)	151.9
Hernando.....	(D)	(D)	25.8	-	-	-	-	-
Highlands.....	6,234.2	78.6	8,390.2	40.9	9.1	4.0	-	54.0
Hillsborough.....	150.4	(D)	280.4	-	(D)	(D)	-	0.1
Indian River.....	395.3	16.5	828.8	670.3	134.4	-	6.4	811.1
Lake.....	256.9	6.0	652.3	38.5	2.5	(D)	(D)	43.4
Lee.....	601.6	15.2	866.3	42.4	(D)	-	(D)	45.5
Manatee.....	823.4	6.8	1,679.4	2.2	-	-	-	2.2
Marion.....	16.2	-	87.5	1.4	(D)	-	(D)	1.9
Martin.....	187.7	(D)	222.4	-	-	-	-	-
Okeechobee.....	169.8	(D)	365.4	46.9	6.0	-	-	52.9
Orange.....	39.6	(D)	107.5	2.7	(D)	-	(D)	2.8
Osceola.....	346.0	8.2	768.2	26.0	13.1	-	-	39.1
Pasco.....	(D)	(D)	107.6	1.6	-	-	-	1.6
Polk.....	4,406.4	453.4	8,201.6	90.3	9.4	1.9	-	101.6
St. Lucie.....	968.9	13.3	1,257.9	847.4	220.4	-	-	1,067.8
Sarasota.....	77.6	-	112.2	18.6	-	(D)	(D)	18.6
Seminole.....	3.6	-	21.6	1.5	-	-	-	1.5
Volusia.....	10.0	(D)	46.4	(D)	-	-	(D)	(D)
Other Counties ³	-	-	7.8	(D)	-	-	-	(D)
Total.....	32,960.4	857.3	55,343.2	2,274.3	422.4	8.7	9.5	2,714.9

See footnote(s) at end of table.

--continued

All Citrus Trees, by Variety and County – Florida: Crop Year 2019-2020 (continued)

County	Tangerines						Tangelos	Lemons	Other citrus
	Fallglo	Sunburst	Royal ²	Honey	Other	Total			
	(1,000 trees)	(1,000 trees)	(1,000 trees)	(1,000 trees)	(1,000 trees)	(1,000 trees)	(1,000 trees)	(1,000 trees)	(1,000 trees)
Brevard.....	-	(D)	-	-	(D)	(D)	2.7	(D)	-
Charlotte.....	9.7	(D)	(D)	26.8	(D)	48.7	4.2	-	(D)
Collier.....	11.3	3.4	16.1	27.6	(D)	59.9	(D)	(D)	(D)
DeSoto.....	4.1	(D)	2.5	26.4	17.0	50.4	(D)	(D)	39.4
Glades.....	-	-	-	16.2	60.2	76.4	-	-	-
Hardee.....	45.0	(D)	(D)	24.0	44.4	124.0	2.8	-	1.3
Hendry.....	4.4	(D)	12.6	11.1	14.1	44.3	(D)	(D)	(D)
Hernando.....	-	-	-	-	-	-	-	-	-
Highlands.....	23.0	7.6	11.6	20.0	28.7	90.9	8.1	-	10.5
Hillsborough.....	-	(D)	(D)	(D)	(D)	1.5	(D)	-	(D)
Indian River.....	(D)	14.8	(D)	6.5	221.1	247.0	35.1	-	97.3
Lake.....	15.7	28.2	2.6	14.1	27.3	87.9	16.7	-	(D)
Lee.....	9.4	-	(D)	10.1	(D)	26.1	-	-	-
Manatee.....	57.9	-	(D)	3.1	93.5	155.0	(D)	-	(D)
Marion.....	(D)	7.1	(D)	(D)	0.5	8.4	4.8	-	(D)
Martin.....	-	-	(D)	(D)	-	0.3	-	-	-
Okeechobee.....	(D)	-	(D)	-	41.9	51.4	4.5	-	(D)
Orange.....	(D)	1.3	-	(D)	0.9	5.2	1.9	-	1.1
Osceola.....	(D)	5.5	-	4.9	(D)	11.6	3.1	-	(D)
Pasco.....	9.2	(D)	-	-	(D)	20.1	0.2	-	1.3
Polk.....	177.7	31.4	18.1	133.4	135.0	495.6	28.3	(D)	75.2
St. Lucie.....	(D)	(D)	6.7	13.6	15.9	49.0	71.5	5.8	373.8
Sarasota.....	(D)	-	3.2	1.0	(D)	5.1	2.4	(D)	(D)
Seminole.....	(D)	(D)	(D)	(D)	(D)	2.0	4.0	(D)	(D)
Volusia.....	-	(D)	(D)	-	-	(D)	(D)	(D)	-
Other Counties ³	-	-	-	-	3.5	3.5	-	-	-
Total.....	393.1	122.2	81.5	339.8	729.2	1,665.8	194.6	15.4	637.5

- Represents zero.

D Withheld to avoid disclosing data for individual operations.

¹ Includes Ambersweet.

² Formerly Temples

³ Citrus and Putnam Counties.

All Citrus Acreage, by Year Set and Survey Year – Florida: 2011-2020

Year set	2011	2012	2013	2014	2015	2016	2017	2018	2019	2020
	(acres)	(acres)	(acres)	(acres)	(acres)	(acres)	(acres)	(acres)	(acres)	(acres)
Pre-1996.....	334,820	316,619	301,549	282,817	260,230	232,314	204,200	186,337	167,911	153,160
1996	9,265	8,885	8,598	8,230	7,690	7,113	6,447	5,782	5,439	5,005
1997	15,879	15,432	15,048	14,430	13,547	12,526	11,589	10,830	10,018	9,530
1998	16,183	15,764	15,100	14,723	13,847	13,090	12,182	11,473	10,977	10,565
1999	17,502	17,123	16,772	16,176	15,401	14,689	13,822	13,350	12,446	11,791
2000	13,872	13,407	13,156	12,715	11,791	11,300	10,150	9,665	9,191	8,796
2001	19,223	18,245	17,792	17,304	16,433	15,568	14,756	13,882	12,391	11,769
2002	14,720	14,506	14,019	12,823	11,978	11,228	10,147	9,818	9,046	8,446
2003	16,139	15,783	15,434	14,573	13,922	13,006	12,337	11,478	10,925	10,380
2004	12,282	12,094	11,709	11,375	11,089	10,548	9,644	9,174	9,193	8,805
2005	12,509	12,115	11,854	10,953	10,267	9,971	8,878	8,509	8,128	7,879
2006	12,466	12,329	11,823	11,528	11,126	10,583	10,043	9,602	9,309	9,062
2007	10,635	10,433	10,362	10,086	9,862	9,431	8,848	8,304	7,759	7,426
2008	14,136	14,134	14,208	13,845	13,440	13,108	12,582	11,960	11,512	11,229
2009	12,637	13,302	13,584	13,140	12,872	12,377	12,151	11,883	11,386	10,803
2010	9,060	11,774	13,144	13,231	13,539	13,187	12,724	12,270	11,348	11,020
2011		9,548	12,226	13,075	13,607	13,152	12,647	11,733	11,258	10,757
2012			8,262	12,575	13,630	13,676	13,096	12,486	11,902	11,475
2013				11,548	14,782	16,253	16,419	16,064	15,513	15,046
2014					12,343	16,911	17,229	17,233	16,546	15,920
2015						10,090	13,367	15,755	15,829	15,445
2016							11,715	17,271	17,503	17,438
2017								12,153	15,003	15,738
2018									10,068	14,082
2019										7,885
Total.....	541,328	531,493	524,640	515,147	501,396	480,121	454,973	447,012	430,601	419,452

All Citrus Acreage, Gross Loss Between Surveys – Florida: 2011-2020

[Gross loss is the difference between acreage listed in previous survey and acreage remaining in those comparable year set categories in the current survey]

Gross loss	2011	2012	2013	2014	2015	2016	2017	2018	2019	2020
Acres	21,769	19,383	15,115	21,041	26,094	31,365	36,863	20,114	26,479	19,034
Percent	3.9	3.6	2.8	4.0	5.1	6.3	7.7	4.4	5.9	4.4

All Citrus Acreage in Leading 10 Counties, by Year Set – Florida: Crop Year 2019-2020

Year set	State total	Charlotte	Collier	DeSoto	Hardee	Hendry
	(acres)	(acres)	(acres)	(acres)	(acres)	(acres)
Pre-1976.....	9,067	139	74	1,958	1,474	312
1976-1985.....	19,075	134	378	1,906	2,785	1,357
1986-1995.....	125,018	4,230	10,842	15,723	9,037	23,204
1996-1998.....	25,100	957	1,186	5,968	2,956	3,374
1999-2001.....	32,356	568	2,632	5,320	5,517	4,129
2002-2004.....	27,631	630	2,442	6,061	4,536	2,845
2005-2007.....	24,367	1,118	582	6,365	4,254	964
2008-2010.....	33,052	1,626	1,838	6,921	3,806	4,146
2011-2013.....	37,278	1,318	3,043	6,282	2,754	6,267
2014-2016.....	48,803	3,020	4,053	4,912	3,846	8,777
Bearing	381,747	13,740	27,070	61,416	40,965	55,375
2017.....	15,738	478	1,845	1,949	1,518	1,534
2018.....	14,082	190	1,059	2,448	446	1,763
2019.....	7,885	182	404	1,231	563	555
Non-bearing	37,705	850	3,308	5,628	2,527	3,852
Total	419,452	14,590	30,378	67,044	43,492	59,227

--continued

All Citrus Trees in Leading 10 Counties (Based on Acreage), by Year Set – Florida: Crop Year 2019-2020

Year set	State total	Charlotte	Collier	DeSoto	Hardee	Hendry
	(1,000 trees)	(1,000 trees)	(1,000 trees)	(1,000 trees)	(1,000 trees)	(1,000 trees)
Pre-1976.....	1,057.2	16.4	9.3	279.0	165.4	37.9
1976-1985.....	2,345.5	16.1	50.2	253.1	359.1	194.5
1986-1995.....	18,084.1	686.8	1,670.3	2,266.8	1,220.6	3,589.5
1996-1998.....	3,496.0	137.0	171.4	827.7	397.2	498.4
1999-2001.....	4,276.6	76.2	346.1	733.7	691.3	592.5
2002-2004.....	3,605.3	85.7	335.9	809.9	563.5	402.4
2005-2007.....	3,144.9	144.6	85.9	835.5	513.2	130.8
2008-2010.....	4,547.8	217.1	267.3	949.4	483.8	636.1
2011-2013.....	5,510.8	204.8	451.5	866.5	417.0	1,002.7
2014-2016.....	8,200.8	603.4	616.8	762.2	601.7	1,559.7
Bearing	54,269.0	2,188.1	4,004.7	8,583.8	5,412.8	8,644.5
2017.....	2,695.2	102.0	279.8	304.3	232.8	250.3
2018.....	2,327.1	34.1	162.5	385.4	70.1	304.3
2019.....	1,280.1	33.3	67.4	198.8	76.5	79.8
Non-bearing	6,302.4	169.4	509.7	888.5	379.4	634.4
Total	60,571.4	2,357.5	4,514.4	9,472.3	5,792.2	9,278.9

--continued

All Citrus Acreage in Leading 10 Counties, by Year Set – Florida: Crop Year 2019-2020 (continued)

Year set	Highlands	Indian River	Manatee	Polk	St. Lucie	Other counties
	(acres)	(acres)	(acres)	(acres)	(acres)	(acres)
Pre-1976.....	1,015	1,539	283	1,446	141	686
1976-1985	2,945	2,368	564	3,065	2,157	1,416
1986-1995	15,206	4,554	4,165	18,791	6,868	12,398
1996-1998	3,121	522	901	3,811	308	1,996
1999-2001	3,747	670	1,243	4,937	439	3,154
2002-2004	3,071	828	698	3,893	794	1,833
2005-2007	2,560	222	863	4,470	1,036	1,933
2008-2010	4,910	642	788	4,376	878	3,121
2011-2013	4,462	1,216	981	6,072	1,590	3,293
2014-2016	9,868	1,235	1,348	7,116	1,476	3,152
Bearing	50,905	13,796	11,834	57,977	15,687	32,982
2017	3,539	435	778	1,836	1,014	812
2018	1,781	195	481	2,652	2,234	833
2019	1,126	564	112	1,914	569	665
Non-bearing	6,446	1,194	1,371	6,402	3,817	2,310
Total	57,351	14,990	13,205	64,379	19,504	35,292

All Citrus Trees in Leading 10 Counties (Based on Acreage), by Year Set – Florida: Crop Year 2019-2020 (continued)

Year set	Highlands	Indian River	Manatee	Polk	St. Lucie	Other counties
	(1,000 trees)	(1,000 trees)	(1,000 trees)	(1,000 trees)	(1,000 trees)	(1,000 trees)
Pre-1976.....	121.2	141.8	32.6	161.9	13.4	78.3
1976-1985	368.6	265.5	66.2	363.2	231.8	177.2
1986-1995	2,177.8	619.1	583.4	2,442.0	1,057.4	1,770.4
1996-1998	418.4	67.8	123.9	511.0	40.9	302.3
1999-2001	492.1	86.6	149.6	634.7	57.3	416.5
2002-2004	394.9	105.9	89.2	484.8	96.4	236.7
2005-2007	338.1	27.9	109.6	570.9	130.6	257.8
2008-2010	669.6	84.5	94.8	603.9	112.3	429.0
2011-2013	630.3	183.5	127.0	879.6	259.7	488.2
2014-2016	1,827.0	219.5	173.3	1,151.1	234.1	452.0
Bearing	7,438.0	1,802.1	1,549.6	7,803.1	2,233.9	4,608.4
2017	656.1	76.8	199.7	302.6	151.4	139.4
2018	290.2	38.1	70.0	481.8	335.9	154.7
2019	169.4	102.3	17.8	318.0	104.6	112.2
Non-bearing	1,115.7	217.2	287.5	1,102.4	591.9	406.3
Total	8,553.7	2,019.3	1,837.1	8,905.5	2,825.8	5,014.7

**Early Non-Valencia Oranges Acreage in Leading 10 Counties, by Year Set – Florida:
Crop Year 2019-2020**

Year set	State total	Charlotte	Collier	DeSoto	Hardee	Hendry
	(acres)	(acres)	(acres)	(acres)	(acres)	(acres)
Pre-1976.....	2,079	8	16	471	117	153
1976-1985.....	8,451	59	106	839	2,056	416
1986-1995.....	37,567	654	3,602	4,031	5,052	5,678
1996-1998.....	6,028	274	368	830	1,334	621
1999-2001.....	11,580	212	711	1,844	2,930	1,645
2002-2004.....	11,318	224	982	2,664	2,855	1,053
2005-2007.....	10,355	250	216	2,768	2,838	282
2008-2010.....	13,246	736	599	3,090	2,137	1,515
2011-2013.....	14,440	611	813	1,765	1,997	2,777
2014-2016.....	15,321	1,446	1,132	1,418	1,367	2,780
Bearing.....	130,385	4,474	8,545	19,720	23,055	16,884
2017.....	2,814	100	108	575	249	348
2018.....	2,555	42	188	668	192	401
2019.....	1,274	2	39	548	213	120
Non-bearing.....	6,643	144	335	1,791	654	869
Total.....	137,028	4,618	8,880	21,511	23,709	17,753

See footnote(s) at end of table.

--continued

**Early Non-Valencia Oranges Trees in Leading 10 Counties (Based on Acreage), by Year Set –
Florida: Crop Year 2019-2020**

Year set	State total	Charlotte	Collier	DeSoto	Hardee	Hendry
	(1,000 trees)	(1,000 trees)	(1,000 trees)	(1,000 trees)	(1,000 trees)	(1,000 trees)
Pre-1976.....	247.0	1.0	1.9	68.5	54.3	13.4
1976-1985.....	1,044.9	6.4	16.1	109.5	261.2	57.9
1986-1995.....	5,323.2	104.6	563.1	600.6	668.1	871.4
1996-1998.....	804.7	39.8	50.9	113.9	168.9	91.0
1999-2001.....	1,530.3	26.2	96.2	258.5	366.8	241.6
2002-2004.....	1,473.3	32.2	134.1	361.7	344.8	149.9
2005-2007.....	1,310.5	32.5	31.8	360.5	339.7	36.1
2008-2010.....	1,831.1	100.4	89.6	421.4	263.4	225.9
2011-2013.....	2,169.6	106.1	123.9	251.2	308.8	449.2
2014-2016.....	2,470.5	287.1	170.3	233.3	202.0	497.1
Bearing.....	18,205.1	736.3	1,277.9	2,779.1	2,978.0	2,633.5
2017.....	435.9	19.2	18.1	96.7	32.6	52.5
2018.....	372.6	6.5	26.3	103.7	32.0	59.9
2019.....	189.1	0.4	5.5	89.4	26.1	20.0
Non-bearing.....	997.6	26.1	49.9	289.8	90.7	132.4
Total.....	19,202.7	762.4	1,327.8	3,068.9	3,068.7	2,765.9

See footnote(s) at end of table.

--continued

**Early Non-Valencia Oranges Acreage in Leading 10 Counties, by Year Set – Florida:
Crop Year 2019-2020 (continued)**

Year set	Highlands	Indian River	Lake	Manatee	Polk	Other counties
	(acres)	(acres)	(acres)	(acres)	(acres)	(acres)
Pre-1976.....	153	77	12	124	479	133
1976-1985.....	997	834	87	437	1,787	833
1986-1995.....	3,698	836	1,281	1,607	7,493	3,635
1996-1998.....	646	97	68	239	1,027	524
1999-2001.....	901	170	86	483	1,811	787
2002-2004.....	563	157	115	420	1,475	810
2005-2007.....	544	49	194	461	1,836	917
2008-2010.....	1,447	42	203	396	1,938	1,143
2011-2013.....	1,355	240	313	452	2,537	1,580
2014-2016.....	1,943	267	236	986	2,426	1,320
Bearing	12,247	2,769	2,595	5,605	22,809	11,682
2017.....	214	35	19	275	404	487
2018.....	206	39	(D)	(D)	383	156
2019.....	67	9	(D)	(D)	180	50
Non-bearing	487	83	45	575	967	693
Total	12,734	2,852	2,640	6,180	23,776	12,375

D Withheld to avoid disclosing data for individual operations.

**Early Non-Valencia Oranges Trees in Leading 10 Counties (Based on Acreage), by Year Set –
Florida: Crop Year 2019-2020 (continued)**

Year set	Highlands	Indian River	Lake	Manatee	Polk	Other counties
	(1,000 trees)	(1,000 trees)	(1,000 trees)	(1,000 trees)	(1,000 trees)	(1,000 trees)
Pre-1976.....	18.4	8.7	1.4	12.6	50.2	16.6
1976-1985.....	124.9	95.7	12.6	51.0	210.7	98.9
1986-1995.....	549.2	117.7	183.0	220.4	958.5	486.6
1996-1998.....	89.7	13.4	8.9	33.5	121.9	72.8
1999-2001.....	122.3	21.0	12.6	56.3	225.1	103.7
2002-2004.....	77.9	21.7	15.8	54.0	182.6	98.6
2005-2007.....	74.3	5.2	27.8	55.0	230.6	117.0
2008-2010.....	204.4	7.3	29.0	46.2	278.5	165.0
2011-2013.....	203.4	31.2	44.0	54.3	347.3	250.2
2014-2016.....	321.2	39.2	35.6	125.5	361.1	198.1
Bearing	1,785.7	361.1	370.7	709.8	2,966.5	1,607.5
2017.....	33.4	4.7	2.2	36.3	58.4	81.8
2018.....	28.4	5.5	(D)	(D)	52.3	21.9
2019.....	9.5	1.4	(D)	(D)	24.0	7.1
Non-bearing	71.3	11.6	5.4	74.9	134.7	110.8
Total	1,857.0	372.7	376.1	783.7	3,101.2	1,718.3

D Withheld to avoid disclosing data for individual operations.

**Midseason Non-Valencia Oranges Acreage in Leading 10 Counties, by Year Set – Florida:
Crop Year 2019-2020**

Year set	State total	Charlotte	Collier	DeSoto	Hardee	Hendry
	(acres)	(acres)	(acres)	(acres)	(acres)	(acres)
Pre-1976	1,085	26	15	326	321	27
1976-1985	821	(D)	28	131	150	61
1986-1995	3,997	39	453	662	422	664
1996-1998	1,009	54	38	338	137	224
1999-2001	1,419	-	141	325	247	218
2002-2004	1,228	(D)	65	267	233	184
2005-2007	750	111	52	142	132	43
2008-2010	1,695	42	71	356	173	359
2011-2013	1,915	33	240	412	44	129
2014-2016	1,499	136	366	123	120	201
Bearing	15,418	454	1,469	3,082	1,979	2,110
2017	441	-	104	21	51	174
2018	203	-	59	15	(D)	(D)
2019	104	-	57	9	(D)	(D)
Non-bearing	748	-	220	45	62	188
Total	16,166	454	1,689	3,127	2,041	2,298

See footnote(s) at end of table.

--continued

**Midseason Non-Valencia Oranges Trees in Leading 10 Counties (Based on Acreage), by Year Set –
Florida: Crop Year 2019-2020**

Year set	State total	Charlotte	Collier	DeSoto	Hardee	Hendry
	(1,000 trees)	(1,000 trees)	(1,000 trees)	(1,000 trees)	(1,000 trees)	(1,000 trees)
Pre-1976	135.0	2.9	1.8	46.9	35.9	3.5
1976-1985	106.1	(D)	4.0	18.5	18.8	7.6
1986-1995	596.7	8.6	71.2	99.9	56.2	99.1
1996-1998	141.6	7.2	5.0	49.2	18.2	31.7
1999-2001	197.4	-	19.5	45.3	36.0	30.9
2002-2004	167.3	(D)	10.4	37.6	29.5	27.0
2005-2007	100.2	13.8	7.6	20.0	16.9	5.8
2008-2010	239.5	6.8	10.4	54.8	22.0	57.0
2011-2013	289.4	5.8	40.2	59.8	5.8	20.0
2014-2016	228.3	30.6	56.1	17.6	14.8	29.8
Bearing	2,201.5	77.4	226.2	449.6	254.1	312.4
2017	74.6	-	18.4	2.1	9.6	30.9
2018	28.3	-	7.6	2.0	(D)	(D)
2019	18.4	-	11.0	0.9	(D)	(D)
Non-bearing	121.3	-	37.0	5.0	11.3	32.8
Total	2,322.8	77.4	263.2	454.6	265.4	345.2

See footnote(s) at end of table.

--continued

**Midseason Non-Valencia Oranges Acreage in Leading 10 Counties, by Year Set – Florida:
Crop Year 2019-2020 (continued)**

Year set	Highlands	Lee	Manatee	Osceola	Polk	Other counties
	(acres)	(acres)	(acres)	(acres)	(acres)	(acres)
Pre-1976	73	6	55	16	159	61
1976-1985.....	117	10	25	(D)	173	27
1986-1995.....	412	200	37	176	571	361
1996-1998.....	77	22	(D)	(D)	58	20
1999-2001.....	56	207	8	36	98	83
2002-2004.....	56	(D)	75	56	102	90
2005-2007.....	73	(D)	(D)	(D)	106	74
2008-2010.....	226	34	59	294	65	16
2011-2013.....	271	125	196	167	211	87
2014-2016.....	120	134	9	78	137	75
Bearing	1,481	839	490	940	1,680	894
2017.....	47	(D)	(D)	-	19	22
2018.....	(D)	73	(D)	-	13	(D)
2019.....	(D)	(D)	(D)	-	17	(D)
Non-bearing	68	76	2	-	49	38
Total	1,549	915	492	940	1,729	932

D Withheld to avoid disclosing data for individual operations.

**Midseason Non-Valencia Oranges Trees in Leading 10 Counties (Based on Acreage), by Year Set –
Florida: Crop Year 2019-2020 (continued)**

Year set	Highlands	Lee	Manatee	Osceola	Polk	Other counties
	(1,000 trees)	(1,000 trees)	(1,000 trees)	(1,000 trees)	(1,000 trees)	(1,000 trees)
Pre-1976	8.6	0.8	7.0	2.0	18.3	7.3
1976-1985.....	13.9	1.3	3.8	(D)	23.1	3.3
1986-1995.....	61.4	28.1	4.4	22.7	77.8	67.3
1996-1998.....	10.1	2.8	(D)	(D)	8.8	3.0
1999-2001.....	7.6	27.5	0.9	4.1	13.9	11.7
2002-2004.....	7.7	(D)	9.0	6.6	13.4	13.9
2005-2007.....	9.9	(D)	(D)	(D)	13.9	10.3
2008-2010.....	34.4	4.9	7.8	31.9	7.1	2.4
2011-2013.....	38.7	16.2	28.1	19.2	33.5	22.1
2014-2016.....	18.6	18.0	1.1	8.6	22.7	10.4
Bearing	210.9	111.9	65.2	109.6	232.5	151.7
2017.....	6.4	(D)	(D)	-	3.4	3.3
2018.....	(D)	10.4	(D)	-	1.8	(D)
2019.....	(D)	(D)	(D)	-	2.9	(D)
Non-bearing	9.5	10.8	0.3	-	8.1	6.4
Total	220.4	122.7	65.5	109.7	240.6	158.1

D Withheld to avoid disclosing data for individual operations.

Valencia Oranges Acreage in Leading 10 Counties, by Year Set – Florida: Crop Year 2019-2020

Year set	State total	Charlotte	Collier	DeSoto	Hardee	Hendry
	(acres)	(acres)	(acres)	(acres)	(acres)	(acres)
Pre-1976	4,015	105	29	1,153	652	145
1976-1985	6,741	63	206	936	559	832
1986-1995	70,962	2,864	6,244	10,820	3,388	16,275
1996-1998	17,139	622	728	4,792	1,468	2,405
1999-2001	18,561	328	1,736	3,098	2,293	2,151
2002-2004	13,931	362	1,339	3,103	1,442	1,595
2005-2007	12,334	694	219	3,347	1,269	571
2008-2010	16,203	719	1,097	3,426	1,477	2,247
2011-2013	17,548	526	1,880	3,835	694	3,245
2014-2016	26,968	1,410	2,414	3,173	2,035	5,255
Bearing	204,402	7,693	15,892	37,683	15,277	34,721
2017	9,298	326	1,403	1,187	748	943
2018	6,790	136	651	1,597	170	1,156
2019	3,562	93	270	631	272	205
Non-bearing	19,650	555	2,324	3,415	1,190	2,304
Total	224,052	8,248	18,216	41,098	16,467	37,025

See footnote(s) at end of table.

--continued

Valencia Oranges Trees in Leading 10 Counties (Based on Acreage), by Year Set – Florida: Crop Year 2019-2020

Year set	State total	Charlotte	Collier	DeSoto	Hardee	Hendry
	(1,000 trees)	(1,000 trees)	(1,000 trees)	(1,000 trees)	(1,000 trees)	(1,000 trees)
Pre-1976	499.3	12.5	3.2	162.6	74.0	18.6
1976-1985	877.0	8.2	27.2	125.1	75.4	123.5
1986-1995	10,534.6	469.6	962.8	1,537.5	468.5	2,538.8
1996-1998	2,420.3	88.8	107.5	663.3	207.7	353.5
1999-2001	2,455.5	47.2	225.8	423.6	282.8	306.6
2002-2004	1,829.2	48.8	184.0	407.0	188.7	223.7
2005-2007	1,612.6	89.9	33.9	437.3	154.6	81.1
2008-2010	2,241.0	92.9	158.3	466.9	195.3	349.7
2011-2013	2,523.6	71.5	272.9	513.4	100.0	515.9
2014-2016	4,620.5	282.1	370.8	482.3	327.9	946.7
Bearing	29,613.6	1,211.5	2,346.4	5,219.0	2,074.9	5,458.1
2017	1,563.1	74.9	208.7	177.3	106.2	153.5
2018	1,169.4	26.2	106.5	254.8	23.1	219.8
2019	614.3	22.1	45.7	102.1	39.4	31.9
Non-bearing	3,346.8	123.2	360.9	534.2	168.7	405.2
Total	32,960.4	1,334.7	2,707.3	5,753.2	2,243.6	5,863.3

See footnote(s) at end of table.

--continued

Valencia Oranges Acreage in Leading 10 Counties, by Year Set – Florida: Crop Year 2019-2020
(continued)

Year set	Highlands	Lee	Manatee	Polk	St. Lucie	Other counties
	(acres)	(acres)	(acres)	(acres)	(acres)	(acres)
Pre-1976	717	105	(D)	711	(D)	295
1976-1985	1,811	52	(D)	1,042	(D)	793
1986-1995	10,396	1,491	2,494	9,751	2,273	4,966
1996-1998	2,362	198	642	2,545	100	1,277
1999-2001	2,777	1,123	739	2,961	226	1,129
2002-2004	2,440	251	201	2,257	225	716
2005-2007	1,928	39	396	2,441	742	688
2008-2010	3,182	192	325	2,051	198	1,289
2011-2013	2,809	307	333	2,830	311	778
2014-2016	7,685	367	352	3,255	174	848
Bearing	36,107	4,125	5,683	29,844	4,598	12,779
2017	3,195	7	174	855	178	282
2018	1,393	27	195	910	330	225
2019	732	103	30	702	222	302
Non-bearing	5,320	137	399	2,467	730	809
Total	41,427	4,262	6,082	32,311	5,328	13,588

D Withheld to avoid disclosing data for individual operations.

Valencia Oranges Trees in Leading 10 Counties (Based on Acreage), by Year Set – Florida: Crop Year 2019-2020 (continued)

Year set	Highlands	Lee	Manatee	Polk	St. Lucie	Other counties
	(1,000 trees)	(1,000 trees)	(1,000 trees)	(1,000 trees)	(1,000 trees)	(1,000 trees)
Pre-1976	86.7	14.3	(D)	81.2	(D)	33.3
1976-1985	227.7	6.3	(D)	123.1	(D)	103.6
1986-1995	1,473.0	225.4	355.3	1,267.9	476.4	759.4
1996-1998	313.6	28.1	88.0	352.7	15.3	201.8
1999-2001	360.3	149.1	91.2	386.3	30.6	152.0
2002-2004	308.0	32.8	26.1	281.2	28.7	100.2
2005-2007	251.7	4.6	53.9	314.2	94.2	97.2
2008-2010	424.4	28.9	39.9	271.9	34.1	178.7
2011-2013	383.2	42.0	44.6	399.8	66.7	113.6
2014-2016	1,467.0	49.0	46.6	499.6	28.2	120.3
Bearing	5,295.6	580.5	769.3	3,977.9	820.3	1,860.1
2017	602.3	1.0	22.2	135.8	27.8	53.4
2018	227.7	4.0	28.1	170.6	64.5	44.1
2019	108.6	16.1	3.8	122.1	56.3	66.2
Non-bearing	938.6	21.1	54.1	428.5	148.6	163.7
Total	6,234.2	601.6	823.4	4,406.4	968.9	2,023.8

D Withheld to avoid disclosing data for individual operations.

All Orange Acreage in Leading 10 Counties, by Year Set – Florida: Crop Year 2019-2020

[Includes Unidentified Oranges]

Year set	State total	Charlotte	Collier	DeSoto	Hardee	Hendry
	(acres)	(acres)	(acres)	(acres)	(acres)	(acres)
Pre-1976	7,179	139	60	1,950	1,462	289
1976-1985	16,013	134	340	1,906	2,765	1,309
1986-1995	112,526	3,557	10,299	15,513	8,862	22,617
1996-1998	24,176	950	1,134	5,960	2,939	3,250
1999-2001	31,560	540	2,588	5,267	5,470	4,014
2002-2004	26,477	587	2,386	6,034	4,530	2,832
2005-2007	23,439	1,055	487	6,257	4,239	896
2008-2010	31,144	1,497	1,767	6,872	3,787	4,121
2011-2013	33,911	1,170	2,933	6,012	2,737	6,151
2014-2016	44,612	2,996	3,912	4,745	3,558	8,498
Bearing	351,037	12,625	25,906	60,516	40,349	53,977
2017	13,403	444	1,730	1,834	1,213	1,519
2018	11,272	190	1,025	2,372	433	1,642
2019	6,681	182	386	1,201	562	510
Non-bearing	31,356	816	3,141	5,407	2,208	3,671
Total	382,393	13,441	29,047	65,923	42,557	57,648

--continued

All Orange Trees in Leading 10 Counties (Based on Acreage), by Year Set – Florida: Crop Year 2019-2020

[Includes Unidentified Oranges]

Year set	State total	Charlotte	Collier	DeSoto	Hardee	Hendry
	(1,000 trees)	(1,000 trees)	(1,000 trees)	(1,000 trees)	(1,000 trees)	(1,000 trees)
Pre-1976	881.3	16.4	6.9	278.0	164.2	35.5
1976-1985	2,028.0	16.1	47.3	253.1	355.4	189.0
1986-1995	16,454.5	582.8	1,597.1	2,238.0	1,192.8	3,509.3
1996-1998	3,366.6	135.8	163.4	826.4	394.8	476.2
1999-2001	4,183.2	73.4	341.5	727.4	685.6	579.1
2002-2004	3,469.8	81.2	328.5	806.3	563.0	400.6
2005-2007	3,023.3	136.2	73.3	817.8	511.2	123.0
2008-2010	4,311.6	200.1	258.3	943.1	480.7	632.6
2011-2013	4,983.6	183.4	437.0	824.4	414.9	985.1
2014-2016	7,444.2	600.3	597.2	737.1	553.1	1,515.9
Bearing	50,146.1	2,025.7	3,850.5	8,451.6	5,315.7	8,446.3
2017	2,229.7	96.5	263.6	286.1	180.1	247.0
2018	1,881.6	34.1	157.8	375.8	67.4	290.2
2019	1,085.8	33.3	64.8	194.3	76.4	74.4
Non-bearing	5,197.1	163.9	486.2	856.2	323.9	611.6
Total	55,343.2	2,189.6	4,336.7	9,307.8	5,639.6	9,057.9

--continued

All Orange Acreage in Leading 10 Counties, by Year Set – Florida: Crop Year 2019-2020 (continued)

[Includes Unidentified Oranges]

Year set	Highlands	Lee	Manatee	Polk	St. Lucie	Other counties
	(acres)	(acres)	(acres)	(acres)	(acres)	(acres)
Pre-1976	943	113	279	1,349	21	574
1976-1985	2,925	74	563	3,002	576	2,419
1986-1995	14,506	1,999	4,138	17,815	2,554	10,666
1996-1998	3,085	233	901	3,630	136	1,958
1999-2001	3,734	1,566	1,230	4,870	274	2,007
2002-2004	3,059	441	696	3,834	360	1,718
2005-2007	2,545	71	863	4,383	792	1,851
2008-2010	4,855	270	780	4,054	273	2,868
2011-2013	4,435	515	981	5,584	664	2,729
2014-2016	9,762	633	1,347	6,237	551	2,373
Bearing	49,849	5,915	11,778	54,758	6,201	29,163
2017	3,498	24	464	1,644	316	717
2018	1,755	103	465	2,417	402	468
2019	1,066	194	100	1,668	249	563
Non-bearing	6,319	321	1,029	5,729	967	1,748
Total	56,168	6,236	12,807	60,487	7,168	30,911

All Orange Trees in Leading 10 Counties (Based on Acreage), by Year Set – Florida: Crop Year 2019-2020 (continued)

[Includes Unidentified Oranges]

Year set	Highlands	Lee	Manatee	Polk	St. Lucie	Other counties
	(1,000 trees)	(1,000 trees)	(1,000 trees)	(1,000 trees)	(1,000 trees)	(1,000 trees)
Pre-1976	113.7	15.4	32.0	149.7	2.8	66.7
1976-1985	366.5	8.9	66.1	356.9	71.3	297.4
1986-1995	2,083.6	293.4	580.1	2,304.2	517.1	1,556.1
1996-1998	413.4	32.7	123.9	483.4	19.8	296.8
1999-2001	490.2	207.7	148.4	625.3	37.0	267.6
2002-2004	393.6	56.1	89.1	477.2	45.5	228.7
2005-2007	335.9	8.5	109.6	558.7	101.3	247.8
2008-2010	663.2	39.3	93.9	557.5	47.8	395.1
2011-2013	625.3	69.2	127.0	781.3	129.9	406.1
2014-2016	1,809.5	84.7	173.2	942.6	97.0	333.6
Bearing	7,294.9	815.9	1,543.3	7,236.8	1,069.5	4,095.9
2017	650.1	3.1	60.8	267.2	50.9	124.3
2018	285.5	14.8	62.9	430.0	77.1	86.0
2019	159.7	32.5	12.4	267.6	60.4	110.0
Non-bearing	1,095.3	50.4	136.1	964.8	188.4	320.3
Total	8,390.2	866.3	1,679.4	8,201.6	1,257.9	4,416.2

Red Grapefruit Acreage in Leading 10 Counties, by Year Set – Florida: Crop Year 2019-2020

Year set	State total	Charlotte	Collier	DeSoto	Hendry	Highlands
	(acres)	(acres)	(acres)	(acres)	(acres)	(acres)
Pre-1976	1,004	-	-	-	-	(D)
1976-1985	2,833	-	38	-	(D)	(D)
1986-1995	7,274	502	405	76	294	292
1996-1998	375	2	(D)	-	(D)	(D)
1999-2001	404	(D)	33	-	103	(D)
2002-2004	771	(D)	47	(D)	(D)	(D)
2005-2007	710	(D)	91	(D)	68	(D)
2008-2010	1,367	118	62	(D)	(D)	(D)
2011-2013	2,019	123	(D)	192	63	(D)
2014-2016	1,264	(D)	33	70	163	(D)
Bearing	18,021	847	781	439	862	333
2017	246	-	(D)	29	(D)	(D)
2018	143	-	(D)	-	(D)	(D)
2019	196	-	(D)	-	(D)	(D)
Non-bearing	585	-	95	29	55	3
Total	18,606	847	876	468	917	336

See footnote(s) at end of table.

--continued

Red Grapefruit Trees in Leading 10 Counties (Based on Acreage), by Year Set – Florida: Crop Year 2019-2020

Year set	State total	Charlotte	Collier	DeSoto	Hendry	Highlands
	(1,000 trees)	(1,000 trees)	(1,000 trees)	(1,000 trees)	(1,000 trees)	(1,000 trees)
Pre-1976	87.8	-	-	-	-	(D)
1976-1985	291.9	-	2.9	-	(D)	(D)
1986-1995	905.6	63.9	52.1	8.9	40.7	36.4
1996-1998	49.7	0.3	(D)	-	(D)	(D)
1999-2001	43.3	(D)	2.7	-	11.8	(D)
2002-2004	90.1	(D)	6.1	(D)	(D)	(D)
2005-2007	88.7	(D)	12.0	(D)	7.8	(D)
2008-2010	158.0	15.9	7.8	(D)	(D)	(D)
2011-2013	277.3	15.3	(D)	31.1	8.8	(D)
2014-2016	182.7	(D)	4.5	9.2	27.2	(D)
Bearing	2,175.1	108.2	96.3	64.0	124.9	40.6
2017	38.8	-	(D)	4.5	(D)	(D)
2018	24.6	-	(D)	-	(D)	(D)
2019	35.8	-	(D)	-	(D)	(D)
Non-bearing	99.2	-	13.0	4.5	6.6	0.3
Total	2,274.3	108.2	109.3	68.5	131.5	40.9

See footnote(s) at end of table.

--continued

Red Grapefruit Acreage in Leading 10 Counties, by Year Set – Florida: Crop Year 2019-2020
(continued)

Year set	Indian River	Lee	Okeechobee	Polk	St. Lucie	Other counties
	(acres)	(acres)	(acres)	(acres)	(acres)	(acres)
Pre-1976	888	-	(D)	(D)	107	(D)
1976-1985	1,143	-	(D)	23	1,550	38
1986-1995	1,764	305	131	335	2,526	644
1996-1998	135	5	(D)	7	111	3
1999-2001	129	(D)	(D)	7	90	16
2002-2004	367	(D)	(D)	15	257	39
2005-2007	110	-	-	28	196	76
2008-2010	366	(D)	43	151	512	78
2011-2013	502	-	128	60	849	26
2014-2016	208	43	46	45	568	73
Bearing	5,612	361	355	671	6,766	994
2017	25	(D)	6	(D)	90	(D)
2018	77	(D)	-	(D)	26	(D)
2019	39	(D)	-	(D)	75	(D)
Non-bearing	141	4	6	44	191	17
Total	5,753	365	361	715	6,957	1,011

- Represents zero.
D Withheld to avoid disclosing data for individual operations.

Red Grapefruit Trees in Leading 10 Counties (Based on Acreage), by Year Set – Florida: Crop Year 2019-2020
(continued)

Year set	Indian River	Lee	Okeechobee	Polk	St. Lucie	Other counties
	(1,000 trees)	(1,000 trees)	(1,000 trees)	(1,000 trees)	(1,000 trees)	(1,000 trees)
Pre-1976	77.5	-	(D)	(D)	9.4	(D)
1976-1985	120.7	-	(D)	2.3	157.2	4.4
1986-1995	224.2	35.4	13.4	36.8	317.4	76.4
1996-1998	13.4	0.6	(D)	0.9	13.3	0.4
1999-2001	13.7	(D)	(D)	0.8	10.3	1.6
2002-2004	41.5	(D)	(D)	1.8	29.9	4.5
2005-2007	15.7	-	-	3.2	21.9	8.2
2008-2010	42.2	(D)	8.3	17.0	53.7	8.1
2011-2013	67.5	-	18.5	7.4	117.1	2.9
2014-2016	28.5	4.9	5.3	7.1	84.5	9.6
Bearing	644.9	41.9	46.1	77.3	814.7	116.2
2017	2.5	(D)	0.8	(D)	17.8	(D)
2018	15.6	(D)	-	(D)	4.0	(D)
2019	7.3	(D)	-	(D)	10.9	(D)
Non-bearing	25.4	0.5	0.8	13.0	32.7	2.4
Total	670.3	42.4	46.9	90.3	847.4	118.6

- Represents zero.
D Withheld to avoid disclosing data for individual operations.

**White Seedless Grapefruit Acreage in Leading 7 Counties, by Year Set – Florida:
Crop Year 2019-2020**

[Minimum of 50 acres required for consideration]

Year set	State total	Hendry	Highlands	Indian River
	(acres)	(acres)	(acres)	(acres)
Pre-1976	552	-	(D)	450
1976-1985	111	-	8	76
1986-1995	2,543	(D)	31	546
1996-1998	102	(D)	(D)	66
1999-2001	61	(D)	(D)	30
2002-2004	55	-	(D)	(D)
2005-2007	31	-	-	25
2008-2010	83	-	27	22
2011-2013	25	-	-	(D)
2014-2016	62	-	(D)	46
Bearing	3,625	133	86	1,280
2017	(D)	-	-	(D)
2018	(D)	-	-	(D)
2019	(D)	-	-	(D)
Non-bearing	83	-	-	15
Total	3,708	133	86	1,295

See footnote(s) at end of table.

--continued

**White Seedless Grapefruit Trees in Leading 7 Counties (Based on Acreage), by Year Set – Florida:
Crop Year 2019-2020**

Year set	State total	Hendry	Highlands	Indian River
	(1,000 trees)	(1,000 trees)	(1,000 trees)	(1,000 trees)
Pre-1976	51.1	-	(D)	41.9
1976-1985	11.4	-	0.9	7.8
1986-1995	303.2	(D)	3.3	61.2
1996-1998	11.5	(D)	(D)	7.4
1999-2001	6.4	(D)	(D)	2.8
2002-2004	5.8	-	(D)	(D)
2005-2007	2.8	-	-	2.2
2008-2010	8.4	-	2.8	2.3
2011-2013	3.0	-	-	(D)
2014-2016	6.7	-	(D)	4.7
Bearing	410.3	17.3	9.1	132.5
2017	(D)	-	-	(D)
2018	(D)	-	-	(D)
2019	(D)	-	-	(D)
Non-bearing	12.1	-	-	1.9
Total	422.4	17.3	9.1	134.4

See footnote(s) at end of table.

--continued

White Seedless Grapefruit Acreage in Leading 7 Counties, by Year Set – Florida:

Crop Year 2019-2020 (continued)

[Minimum of 50 acres required for consideration]

Year set	Okeechobee	Osceola	Polk	St. Lucie	Other counties
	(acres)	(acres)	(acres)	(acres)	(acres)
Pre-1976	(D)	(D)	5	(D)	(D)
1976-1985	(D)	(D)	7	17	-
1986-1995	(D)	87	41	1,651	56
1996-1998	-	6	5	15	(D)
1999-2001	(D)	(D)	(D)	21	(D)
2002-2004	(D)	(D)	(D)	23	(D)
2005-2007	-	-	6	-	-
2008-2010	-	-	(D)	(D)	-
2011-2013	-	-	(D)	(D)	(D)
2014-2016	-	-	-	(D)	(D)
Bearing	71	113	91	1,760	91
2017	-	-	-	(D)	(D)
2018	-	-	-	(D)	(D)
2019	-	-	-	(D)	(D)
Non-bearing	-	-	-	59	9
Total	71	113	91	1,819	100

- Represents zero.

D Withheld to avoid disclosing data for individual operations.

White Seedless Grapefruit Trees in Leading 7 Counties (Based on Acreage), by Year Set – Florida:

Crop Year 2019-2020 (continued)

Year set	Okeechobee	Osceola	Polk	St. Lucie	Other counties
	(1,000 trees)	(1,000 trees)	(1,000 trees)	(1,000 trees)	(1,000 trees)
Pre-1976	(D)	(D)	0.5	(D)	(D)
1976-1985	(D)	(D)	0.7	1.8	-
1986-1995	(D)	10.8	4.6	199.8	6.6
1996-1998	-	0.6	0.5	1.8	(D)
1999-2001	(D)	(D)	(D)	2.6	(D)
2002-2004	(D)	(D)	(D)	2.7	(D)
2005-2007	-	-	0.6	-	-
2008-2010	-	-	(D)	(D)	-
2011-2013	-	-	(D)	(D)	(D)
2014-2016	-	-	-	(D)	(D)
Bearing	6.0	13.1	9.4	212.3	10.6
2017	-	-	-	(D)	(D)
2018	-	-	-	(D)	(D)
2019	-	-	-	(D)	(D)
Non-bearing	-	-	-	8.1	2.1
Total	6.0	13.1	9.4	220.4	12.7

- Represents zero.

D Withheld to avoid disclosing data for individual operations.

All Grapefruit Acreage in Leading 10 Counties, by Year Set – Florida: Crop Year 2019-2020

Year set	State total	Charlotte	Collier	DeSoto	Hendry	Highlands
	(acres)	(acres)	(acres)	(acres)	(acres)	(acres)
Pre-1976.....	1,598	-	-	(D)	-	14
1976-1985.....	2,947	-	38	-	(D)	16
1986-1995.....	9,849	505	405	96	425	343
1996-1998.....	483	2	(D)	-	108	16
1999-2001.....	466	(D)	33	(D)	104	5
2002-2004.....	829	(D)	47	(D)	(D)	6
2005-2007.....	741	(D)	91	(D)	68	(D)
2008-2010.....	1,450	118	62	(D)	(D)	35
2011-2013.....	2,044	123	71	194	63	(D)
2014-2016.....	1,326	(D)	33	71	163	16
Bearing.....	21,733	861	781	462	995	458
2017.....	286	-	(D)	29	(D)	(D)
2018.....	145	-	(D)	-	(D)	(D)
2019.....	289	-	(D)	-	(D)	(D)
Non-bearing.....	720	-	95	29	69	3
Total.....	22,453	861	876	491	1,064	461

See footnotes(s) at end of table.

--continued

All Grapefruit Trees in Leading 10 Counties (Based on Acreage), by Year Set – Florida: Crop Year 2019-2020

Year set	State total	Charlotte	Collier	DeSoto	Hendry	Highlands
	(1,000 trees)	(1,000 trees)	(1,000 trees)	(1,000 trees)	(1,000 trees)	(1,000 trees)
Pre-1976.....	142.8	-	-	(D)	-	1.3
1976-1985.....	303.6	-	2.9	-	(D)	1.6
1986-1995.....	1,212.2	64.2	52.1	11.3	57.6	41.8
1996-1998.....	61.9	0.3	(D)	-	20.5	1.7
1999-2001.....	49.8	(D)	2.7	(D)	12.0	0.4
2002-2004.....	96.2	(D)	6.1	(D)	(D)	0.6
2005-2007.....	91.5	(D)	12.0	(D)	7.8	(D)
2008-2010.....	166.4	15.9	7.8	(D)	(D)	3.7
2011-2013.....	280.3	15.3	8.1	31.4	8.8	(D)
2014-2016.....	189.4	(D)	4.5	9.4	27.2	1.8
Bearing.....	2,594.1	109.5	96.3	66.9	142.2	53.7
2017.....	46.1	-	(D)	4.5	(D)	(D)
2018.....	25.0	-	(D)	-	(D)	(D)
2019.....	49.7	-	(D)	-	(D)	(D)
Non-bearing.....	120.8	-	13.0	4.5	9.7	0.3
Total.....	2,714.9	109.5	109.3	71.4	151.9	54.0

See footnotes(s) at end of table.

--continued

All Grapefruit Acreage in Leading 10 Counties, by Year Set – Florida: Crop Year 2019-2020
(continued)

Year set	Indian River	Okeechobee	Osceola	Polk	St. Lucie	Other counties
	(acres)	(acres)	(acres)	(acres)	(acres)	(acres)
Pre-1976	1,338	(D)	17	18	117	33
1976-1985	1,219	(D)	35	32	1,567	3
1985-1995	2,310	131	260	381	4,177	816
1996-1998	201	(D)	9	12	126	8
1999-2001	159	6	11	9	111	7
2002-2004	376	7	5	16	280	37
2005-2007	135	-	(D)	34	196	75
2008-2010	388	43	57	175	522	27
2011-2013	512	128	(D)	61	855	31
2014-2016	254	46	(D)	45	575	115
Bearing	6,892	426	397	783	8,526	1,152
2017	42	6	-	(D)	90	(D)
2018	77	-	-	(D)	28	(D)
2019	75	-	-	(D)	132	(D)
Non-bearing	194	6	-	44	250	30
Total	7,086	432	397	827	8,776	1,182

- Represents zero.
D Withheld to avoid disclosing data for individual operations.

All Grapefruit Trees in Leading 10 Counties (Based on Acreage), by Year Set – Florida: Crop Year 2019-2020
(continued)

Year set	Indian River	Okeechobee	Osceola	Polk	St. Lucie	Other counties
	(1,000 trees)	(1,000 trees)	(1,000 trees)	(1,000 trees)	(1,000 trees)	(1,000 trees)
Pre-1976	119.4	(D)	1.4	1.5	10.3	3.6
1976-1985	128.5	(D)	4.0	3.2	159.0	0.4
1986-1995	285.4	13.4	26.0	42.0	517.2	101.2
1996-1998	20.8	(D)	0.8	1.4	15.1	1.2
1999-2001	16.5	0.5	0.9	1.0	12.9	0.9
2002-2004	42.5	0.6	0.5	1.9	32.6	4.3
2005-2007	17.9	-	(D)	3.8	21.9	8.1
2008-2010	44.5	8.3	5.2	19.2	54.8	3.7
2011-2013	68.7	18.5	(D)	7.5	117.8	3.5
2014-2016	33.2	5.3	(D)	7.1	85.4	14.4
Bearing	777.4	52.1	39.1	88.6	1,027.0	141.3
2017	4.6	0.8	-	(D)	17.8	(D)
2018	15.6	-	-	(D)	4.4	(D)
2019	13.5	-	-	(D)	18.6	(D)
Non-bearing	33.7	0.8	-	13.0	40.8	5.0
Total	811.1	52.9	39.1	101.6	1,067.8	146.3

- Represents zero.
D Withheld to avoid disclosing data for individual operations.

Tangelos Acreage in Leading 5 Counties, by Year Set – Florida: Crop Year 2019-2020

[Minimum of 50 acres required for consideration]

Year set	State total	Highlands	Indian River	Lake
	(acres)	(acres)	(acres)	(acres)
Pre-1976	60	-	12	(D)
1976-1985	24	-	(D)	(D)
1986-1995	489	39	85	97
1996-1998	48	(D)	(D)	-
1999-2001	83	(D)	39	(D)
2002-2004	207	-	54	(D)
2005-2007	56	-	(D)	(D)
2008-2010	90	(D)	(D)	(D)
2011-2013	175	(D)	21	(D)
2014-2016	155	(D)	16	(D)
Bearing	1,387	57	243	111
2017	32	-	(D)	-
2018	52	-	-	-
2019	28	-	(D)	-
Non-bearing	112	-	30	-
Total	1,499	57	273	111

See footnote(s) at end of table.

--continued

Tangelos Trees in Leading 5 Counties (Based on Acreage), by Year Set – Florida: Crop Year 2019-2020

Year set	State total	Highlands	Indian River	Lake
	(1,000 trees)	(1,000 trees)	(1,000 trees)	(1,000 trees)
Pre-1976	6.3	-	1.0	(D)
1976-1985	2.3	-	(D)	(D)
1986-1995	62.9	4.9	11.6	14.4
1996-1998	6.4	(D)	(D)	-
1999-2001	11.2	(D)	5.2	(D)
2002-2004	24.2	-	6.7	(D)
2005-2007	7.7	-	(D)	(D)
2008-2010	10.5	(D)	(D)	(D)
2011-2013	27.5	(D)	2.7	(D)
2014-2016	21.1	(D)	1.9	(D)
Bearing	180.1	8.1	30.9	16.7
2017	3.4	-	(D)	-
2018	6.8	-	-	-
2019	4.3	-	(D)	-
Non-bearing	14.5	-	4.2	-
Total	194.6	8.1	35.1	16.7

See footnote(s) at end of table.

--continued

Tangelos Acreage in Leading 5 Counties, by Year Set – Florida: Crop Year 2019-2020 (continued)

[Minimum of 50 acres required for consideration]

Year set	Polk	St. Lucie	Other Counties
	(acres)	(acres)	(acres)
Pre-1976.....	14	(D)	32
1976-1985.....	(D)	(D)	(D)
1986-1995.....	74	58	136
1996-1998.....	2	31	9
1999-2001.....	(D)	12	17
2002-2004.....	7	119	23
2005-2007.....	13	38	(D)
2008-2010.....	(D)	61	19
2011-2013.....	37	57	51
2014-2016.....	28	92	14
Bearing.....	188	483	305
2017.....	(D)	14	(D)
2018.....	(D)	38	(D)
2019.....	(D)	7	-
Non-bearing.....	19	59	4
Total.....	207	542	309

- Represents zero.

D Withheld to avoid disclosing data for individual operations.

Tangelos Trees in Leading 5 Counties (Based on Acreage), by Year Set – Florida: Crop Year 2019-2020 (continued)

Year set	Polk	St. Lucie	Other Counties
	(1,000 trees)	(1,000 trees)	(1,000 trees)
Pre-1976.....	2.1	(D)	3.0
1976-1985.....	(D)	(D)	(D)
1986-1995.....	9.6	7.5	14.9
1996-1998.....	0.3	4.1	1.1
1999-2001.....	(D)	1.8	1.9
2002-2004.....	0.8	13.9	2.3
2005-2007.....	1.3	5.7	(D)
2008-2010.....	(D)	7.2	2.1
2011-2013.....	6.5	9.3	6.8
2014-2016.....	3.7	12.9	1.9
Bearing.....	26.1	64.0	34.3
2017.....	(D)	1.7	(D)
2018.....	(D)	4.8	(D)
2019.....	(D)	1.0	-
Non-bearing.....	2.2	7.5	0.6
Total.....	28.3	71.5	34.9

- Represents zero.

D Withheld to avoid disclosing data for individual operations.

Early Tangerine Acreage in Leading 10 Counties, by Year Set – Florida: Crop Year 2019-2020

[Includes Fallglo (release date 1987) and Sunburst (release date 1979) varieties]

Year set	State total	Charlotte	Collier	Hardee	Highlands	Indian River
	(acres)	(acres)	(acres)	(acres)	(acres)	(acres)
1976-1985	(D)	-	-	-	-	-
1986-1995	775	51	(D)	25	112	92
1996-1998	70	-	-	-	(D)	(D)
1999-2001	30	(D)	(D)	-	6	-
2002-2004	12	-	(D)	-	(D)	-
2005-2007	27	(D)	(D)	(D)	-	(D)
2008-2010	57	(D)	(D)	(D)	(D)	-
2011-2013	194	(D)	-	-	8	-
2014-2016	635	(D)	44	95	34	(D)
Bearing	1,805	89	76	122	164	104
2017	400	-	(D)	170	(D)	-
2018	92	-	(D)	-	(D)	-
2019	107	-	(D)	-	(D)	-
Non-bearing	599	-	24	170	12	-
Total	2,404	89	100	292	176	104

See footnotes(s) at end of table.

--continued

Early Tangerine Trees in Leading 10 Counties (Based on Acreage), by Year Set – Florida: Crop Year 2019-2020

[Includes Fallglo (release date 1987) and Sunburst (release date 1979) varieties]

Year set	State total	Charlotte	Collier	Hardee	Highlands	Indian River
	(1,000 trees)	(1,000 trees)	(1,000 trees)	(1,000 trees)	(1,000 trees)	(1,000 trees)
1976-1985	(D)	-	-	-	-	-
1986-1995	134.1	11.9	(D)	3.9	19.1	13.4
1996-1998	12.6	-	-	-	(D)	(D)
1999-2001	4.6	(D)	(D)	-	1.0	-
2002-2004	2.0	-	(D)	-	(D)	-
2005-2007	3.8	(D)	(D)	(D)	-	(D)
2008-2010	7.8	(D)	(D)	(D)	(D)	-
2011-2013	35.1	(D)	-	-	1.2	-
2014-2016	162.3	(D)	6.5	18.7	6.7	(D)
Bearing	363.0	18.0	11.2	23.0	28.5	15.1
2017	109.4	-	(D)	32.3	(D)	-
2018	22.2	-	(D)	-	(D)	-
2019	20.7	-	(D)	-	(D)	-
Non-bearing	152.3	-	3.5	32.3	2.1	-
Total	515.3	18.0	14.7	55.3	30.6	15.1

See footnotes(s) at end of table.

--continued

Early Tangerine Acreage in Leading 10 Counties, by Year Set – Florida: Crop Year 2019-2020

(continued)

[Includes Fallglo (release date 1987) and Sunburst (release date 1979) varieties]

Year set	Lake	Lee	Manatee	Pasco	Polk	Other Counties
	(acres)	(acres)	(acres)	(acres)	(acres)	(acres)
1976-1985.....	(D)	-	-	-	(D)	-
1986-1995.....	154	(D)	-	(D)	218	102
1996-1998.....	(D)	-	-	(D)	39	7
1999-2001.....	(D)	-	-	-	10	(D)
2002-2004.....	(D)	-	-	-	6	(D)
2005-2007.....	-	-	-	-	11	(D)
2008-2010.....	(D)	(D)	-	-	33	(D)
2011-2013.....	21	(D)	-	(D)	100	50
2014-2016.....	35	(D)	-	(D)	309	57
Bearing	231	14	-	45	727	233
2017.....	8	-	131	(D)	65	8
2018.....	(D)	(D)	-	(D)	(D)	48
2019.....	(D)	(D)	-	(D)	(D)	-
Non-bearing	21	40	131	13	132	56
Total	252	54	131	58	859	289

- Represents zero.

D Withheld to avoid disclosing data for individual operations.

Early Tangerine Trees in Leading 10 Counties (Based on Acreage), by Year Set – Florida:

Crop Year 2019-2020 (continued)

[Includes Fallglo (release date 1987) and Sunburst (release date 1979) varieties]

Year set	Lake	Lee	Manatee	Pasco	Polk	Other Counties
	(1,000 trees)	(1,000 trees)	(1,000 trees)	(1,000 trees)	(1,000 trees)	(1,000 trees)
1976-1985.....	(D)	-	-	-	(D)	-
1986-1995.....	27.4	(D)	-	(D)	39.0	16.2
1996-1998.....	(D)	-	-	(D)	7.8	1.1
1999-2001.....	(D)	-	-	-	1.6	(D)
2002-2004.....	(D)	-	-	-	1.0	(D)
2005-2007.....	-	-	-	-	1.6	(D)
2008-2010.....	(D)	(D)	-	-	4.6	(D)
2011-2013.....	3.2	(D)	-	(D)	20.4	7.1
2014-2016.....	6.4	(D)	-	(D)	103.8	10.8
Bearing	40.4	2.2	-	7.2	179.9	37.5
2017.....	1.1	-	57.9	(D)	13.8	1.1
2018.....	(D)	(D)	-	(D)	(D)	13.3
2019.....	(D)	(D)	-	(D)	(D)	-
Non-bearing	3.5	7.2	57.9	2.2	29.2	14.4
Total	43.9	9.4	57.9	9.4	209.1	51.9

- Represents zero

D Withheld to avoid disclosing data for individual operations.

Honey Tangerine Acreage in Leading 10 Counties, by Year Set – Florida: Crop Year 2019-2020

Year set	State total	Charlotte	Collier	DeSoto	Glades	Hardee
	(acres)	(acres)	(acres)	(acres)	(acres)	(acres)
Pre-1976	35	-	-	-	-	(D)
1976-1985	46	-	-	-	10	(D)
1986-1995	802	(D)	56	84	32	47
1996-1998	218	(D)	(D)	(D)	22	(D)
1999-2001	96	-	(D)	(D)	-	(D)
2002-2004	33	-	(D)	(D)	5	(D)
2005-2007	63	-	(D)	(D)	-	(D)
2008-2010	61	-	(D)	6	8	(D)
2011-2013	180	(D)	(D)	9	(D)	(D)
2014-2016	361	-	63	(D)	16	11
Bearing	1,895	103	173	145	94	145
2017	30	-	(D)	(D)	-	-
2018	(D)	-	(D)	(D)	-	-
2019	(D)	-	(D)	(D)	-	-
Non-bearing	114	-	(D)	(D)	-	-
Total	2,009	103	190	158	94	145

See footnote(s) at end of table.

--continued

Honey Tangerine Trees in Leading 10 Counties (Based on Acreage), by Year Set – Florida: Crop Year 2019-2020

Year set	State total	Charlotte	Collier	DeSoto	Glades	Hardee
	(1,000 trees)	(1,000 trees)	(1,000 trees)	(1,000 trees)	(1,000 trees)	(1,000 trees)
Pre-1976	4.7	-	-	-	-	(D)
1976-1985	7.0	-	-	-	1.6	(D)
1986-1995	139.9	(D)	8.1	13.6	5.5	9.6
1996-1998	34.5	(D)	(D)	(D)	4.0	(D)
1999-2001	11.7	-	(D)	(D)	-	(D)
2002-2004	4.4	-	(D)	(D)	0.8	(D)
2005-2007	12.4	-	(D)	(D)	-	(D)
2008-2010	9.3	-	(D)	0.9	1.4	(D)
2011-2013	31.3	(D)	(D)	1.1	(D)	(D)
2014-2016	60.4	-	8.5	(D)	2.8	1.8
Bearing	315.6	26.8	25.3	24.6	16.2	24.0
2017	5.7	-	(D)	(D)	-	-
2018	(D)	-	(D)	(D)	-	-
2019	(D)	-	(D)	(D)	-	-
Non-bearing	24.2	-	(D)	(D)	-	-
Total	339.8	26.8	27.6	26.4	16.2	24.0

See footnote(s) at end of table.

--continued

Honey Tangerine Acreage in Leading 10 Counties, by Year Set – Florida: Crop Year 2019-2020
(continued)

Year set	Hendry	Highlands	Lake	Lee	Polk	Other counties
	(acres)	(acres)	(acres)	(acres)	(acres)	(acres)
Pre-1976.....	(D)	(D)	-	-	(D)	(D)
1976-1985.....	(D)	(D)	-	-	-	(D)
1986-1995.....	42	50	(D)	(D)	211	121
1996-1998.....	(D)	(D)	(D)	-	105	(D)
1999-2001.....	(D)	(D)	(D)	-	33	(D)
2002-2004.....	(D)	(D)	-	-	17	(D)
2005-2007.....	-	1	(D)	-	24	(D)
2008-2010.....	(D)	(D)	(D)	(D)	15	21
2011-2013.....	(D)	5	(D)	(D)	97	(D)
2014-2016.....	(D)	(D)	(D)	-	189	13
Bearing	83	91	79	70	717	195
2017.....	-	(D)	(D)	-	14	(D)
2018.....	(D)	(D)	-	(D)	(D)	-
2019.....	-	-	-	-	(D)	-
Non-bearing	(D)	(D)	(D)	(D)	54	(D)
Total	97	99	84	72	771	196

- Represents zero.
D Withheld to avoid disclosing data for individual operations.

Honey Tangerine Trees in Leading 10 Counties (Based on Acreage), by Year Set – Florida: Crop Year 2019-2020 (continued)

Year set	Hendry	Highlands	Lake	Lee	Polk	Other counties
	(1,000 trees)	(1,000 trees)	(1,000 trees)	(1,000 trees)	(1,000 trees)	(1,000 trees)
Pre-1976.....	(D)	(D)	-	-	(D)	(D)
1976-1985.....	(D)	(D)	-	-	-	(D)
1986-1995.....	4.5	9.8	(D)	(D)	34.1	21.1
1996-1998.....	(D)	(D)	(D)	-	15.5	(D)
1999-2001.....	(D)	(D)	(D)	-	4.6	(D)
2002-2004.....	(D)	(D)	-	-	2.3	(D)
2005-2007.....	-	0.3	(D)	-	4.7	(D)
2008-2010.....	(D)	(D)	(D)	(D)	2.3	2.4
2011-2013.....	(D)	1.0	(D)	(D)	17.0	(D)
2014-2016.....	(D)	(D)	(D)	-	33.4	1.7
Bearing	9.4	18.5	13.3	9.9	117.6	30.0
2017.....	-	(D)	(D)	-	3.0	(D)
2018.....	(D)	(D)	-	(D)	(D)	-
2019.....	-	-	-	-	(D)	-
Non-bearing	(D)	(D)	(D)	(D)	15.8	(D)
Total	11.1	20.0	14.1	10.1	133.4	30.1

- Represents zero.
D Withheld to avoid disclosing data for individual operations.

All Tangerine Acreage in Leading 10 Counties, by Year Set – Florida: Crop Year 2019-2020

[Includes Royal Tangerines]

Year set	State Total	Collier	DeSoto	Glades	Hardee	Hendry
	(acres)	(acres)	(acres)	(acres)	(acres)	(acres)
Pre-1976	229	(D)	6	-	(D)	23
1976-1985	91	-	-	10	(D)	(D)
1986-1995	2,066	136	105	32	76	162
1996-1998	314	(D)	(D)	22	(D)	16
1999-2001	156	11	(D)	-	(D)	11
2002-2004	85	9	(D)	5	(D)	(D)
2005-2007	117	(D)	26	-	(D)	(D)
2008-2010	204	9	6	8	8	(D)
2011-2013	1,058	(D)	29	(D)	(D)	47
2014-2016	2,157	108	32	16	244	(D)
Bearing	6,477	347	209	94	416	297
2017	1,068	(D)	(D)	-	296	(D)
2018	686	(D)	72	251	(D)	(D)
2019	308	(D)	(D)	63	(D)	-
Non-bearing	2,062	51	112	314	308	22
Total	8,539	398	321	408	724	319

See footnote(s) at end of table.

--continued

All Tangerine Trees in Leading 10 Counties (Based on Acreage), by Year Set – Florida: Crop Year 2019-2020

[Includes Royal Tangerines]

Year set	State Total	Collier	DeSoto	Glades	Hardee	Hendry
	(1,000 trees)	(1,000 trees)	(1,000 trees)	(1,000 trees)	(1,000 trees)	(1,000 trees)
Pre-1976	26.5	(D)	0.8	-	(D)	2.4
1976-1985	11.6	-	-	1.6	(D)	(D)
1986-1995	343.1	20.8	16.2	5.5	14.2	22.6
1996-1998	50.2	(D)	(D)	4.0	(D)	1.7
1999-2001	20.4	1.8	(D)	-	(D)	1.4
2002-2004	11.0	1.3	(D)	0.8	(D)	(D)
2005-2007	20.0	(D)	5.6	-	(D)	(D)
2008-2010	31.1	1.2	0.9	1.4	1.7	(D)
2011-2013	204.2	(D)	4.1	(D)	(D)	8.1
2014-2016	466.0	15.1	6.8	2.8	42.7	(D)
Bearing	1,184.1	52.4	35.2	16.2	70.8	41.5
2017	267.9	(D)	(D)	-	50.6	(D)
2018	146.9	(D)	9.0	47.9	(D)	(D)
2019	66.9	(D)	(D)	12.3	(D)	-
Non-bearing	481.7	7.5	15.2	60.2	53.2	2.8
Total	1,665.8	59.9	50.4	76.4	124.0	44.3

See footnote(s) at end of table.

--continued

All Tangerine Acreage in Leading 10 Counties, by Year Set – Florida: Crop Year 2019-2020
(continued)

Year set	Highlands (acres)	Indian River (acres)	Lake (acres)	Manatee (acres)	Polk (acres)	Other counties (acres)
Pre-1976	58	10	(D)	(D)	64	32
1976-1985	4	(D)	(D)	-	29	(D)
1986-1995	268	132	178	(D)	507	(D)
1996-1998	19	21	42	(D)	149	11
1999-2001	8	-	7	(D)	47	23
2002-2004	6	(D)	(D)	-	28	24
2005-2007	13	(D)	(D)	-	37	17
2008-2010	6	81	(D)	(D)	51	25
2011-2013	15	394	120	-	356	56
2014-2016	82	566	73	(D)	695	324
Bearing	479	1,211	448	33	1,963	980
2017	41	29	13	314	149	171
2018	(D)	-	(D)	(D)	169	85
2019	(D)	-	(D)	(D)	79	88
Non-bearing	99	29	44	342	397	344
Total	578	1,240	492	375	2,360	1,324

- Represents zero.
D Withheld to avoid disclosing data for individual operations.

All Tangerine Trees in Leading 10 Counties (Based on Acreage), by Year Set – Florida: Crop Year 2019-2020
(continued)

Year set	Highlands (1,000 trees)	Indian River (1,000 trees)	Lake (1,000 trees)	Manatee (1,000 trees)	Polk (1,000 trees)	Other counties (1,000 trees)
Pre-1976	6.2	1.1	(D)	(D)	8.3	3.1
1976-1985	0.5	(D)	(D)	-	2.9	(D)
1986-1995	41.4	19.3	31.6	(D)	84.0	(D)
1996-1998	3.2	3.4	6.9	(D)	23.9	1.7
1999-2001	1.5	-	1.0	(D)	6.7	2.5
2002-2004	0.7	(D)	(D)	-	3.8	2.9
2005-2007	2.0	(D)	(D)	-	6.5	2.4
2008-2010	1.0	13.8	(D)	(D)	7.2	2.7
2011-2013	2.6	74.2	20.8	-	77.3	10.5
2014-2016	14.7	127.5	12.3	(D)	182.1	59.1
Bearing	73.8	240.2	76.0	3.6	402.7	171.7
2017	6.0	6.8	2.0	138.9	28.8	26.3
2018	(D)	-	(D)	(D)	41.6	21.5
2019	(D)	-	(D)	(D)	22.5	14.9
Non-bearing	17.1	6.8	11.9	151.4	92.9	62.7
Total	90.9	247.0	87.9	155.0	495.6	234.4

- Represents zero.
D Withheld to avoid disclosing data for individual operations.

All Citrus Acreage, by Production Area and Variety – Florida: Crop Year 2019-2020

Variety	Production Area					
	Indian River	Northern	Central	Western	Southern	State
	(acres)	(acres)	(acres)	(acres)	(acres)	(acres)
ORANGES						
Early oranges Non-Valencia:						
Hamlin.....	1,742	3,392	34,305	48,448	34,790	122,677
Parson Brown	89	183	1,543	1,494	1,373	4,682
Navel.....	2,039	1,421	2,153	689	542	6,844
Other early N-V ¹	25	50	378	1,877	495	2,825
Total early oranges N-V	3,895	5,046	38,379	52,508	37,200	137,028
Midseason oranges Non-Valencia:						
Pineapple.....	368	79	2,760	3,393	4,125	10,725
Other midseason N-V.....	55	36	846	2,363	2,141	5,441
Total midseason oranges N-V	423	115	3,606	5,756	6,266	16,166
Non-Valencia oranges.....	4,318	5,161	41,985	58,264	43,466	153,194
Valencia oranges	7,405	2,325	75,607	65,069	73,646	224,052
Unidentified.....	128	52	3,171	617	1,179	5,147
Total oranges	11,851	7,538	120,763	123,950	118,291	382,393
GRAPEFRUIT						
Red seedless	12,718	330	1,314	829	3,415	18,606
White seedless.....	3,114	25	257	34	278	3,708
Seedy.....	-	(D)	60	5	(D)	87
Unidentified.....	38	(D)	-	-	(D)	52
Total grapefruit.....	15,870	377	1,631	868	3,707	22,453
SPECIALTY						
Early tangerines:						
Fallglo.....	47	169	810	410	246	1,682
Sunburst	106	224	251	49	92	722
Royal tangerines	83	28	247	63	225	646
Honey tangerines.....	91	89	871	345	613	2,009
Other tangerines	1,161	233	788	614	684	3,480
Total tangerines	1,488	743	2,967	1,481	1,860	8,539
Tangelos.....	837	199	277	78	108	1,499
Lemons.....	44	(D)	(D)	(D)	(D)	108
Other citrus	3,221	(D)	(D)	(D)	(D)	4,460
Total specialty	5,590	976	3,831	1,879	2,330	14,606
ALL CITRUS.....	33,311	8,891	126,225	126,697	124,328	419,452

- Represents zero.

D Withheld to avoid disclosing data for individual operations.

¹ Includes Ambersweet variety.

All Citrus Trees, by Production Area and Variety – Florida: Crop Year 2019-2020

Variety	Production Area					
	Indian River (1,000 trees)	Northern (1,000 trees)	Central (1,000 trees)	Western (1,000 trees)	Southern (1,000 trees)	State (1,000 trees)
ORANGES						
Early oranges Non-Valencia:						
Hamlin.....	248.1	458.6	4,646.4	6,499.7	5,342.4	17,195.2
Parson Brown	10.5	25.8	209.1	198.8	194.2	638.4
Navel.....	299.1	199.8	303.0	111.1	69.0	982.0
Other early N-V ¹	3.3	7.0	54.2	251.0	71.6	387.1
Total early oranges N-V	561.0	691.2	5,212.7	7,060.6	5,677.2	19,202.7
Midseason oranges Non-Valencia:						
Pineapple.....	55.8	11.5	374.5	465.2	602.7	1,509.7
Other midseason N-V.....	8.1	5.2	127.0	333.4	339.4	813.1
Total midseason oranges N-V	63.9	16.7	501.5	798.6	942.1	2,322.8
Non-Valencia oranges.....	624.9	707.9	5,714.2	7,859.2	6,619.3	21,525.5
Valencia oranges	1,308.9	336.0	10,896.5	9,048.2	11,370.8	32,960.4
Unidentified.....	24.6	7.7	537.6	112.0	175.4	857.3
Total oranges	1,958.4	1,051.6	17,148.3	17,019.4	18,165.5	55,343.2
GRAPEFRUIT						
Red seedless	1,517.8	45.8	155.3	111.2	444.2	2,274.3
White seedless.....	354.8	3.1	29.0	5.2	30.3	422.4
Seedy	-	(D)	5.9	0.4	(D)	8.7
Unidentified.....	6.4	(D)	-	-	(D)	9.5
Total grapefruit.....	1,879.0	51.3	190.2	116.8	477.6	2,714.9
SPECIALTY						
Early tangerines:						
Fallglo	13.0	28.5	201.7	107.9	42.0	393.1
Sunburst	15.4	37.7	42.6	10.8	15.7	122.2
Royal tangerines	11.0	2.8	29.7	6.9	31.1	81.5
Honey tangerines.....	18.4	14.7	153.5	54.7	98.5	339.8
Other tangerines	237.4	44.0	163.9	155.7	128.2	729.2
Total tangerines	295.2	127.7	591.4	336.0	315.5	1,665.8
Tangelos.....	109.3	27.7	38.6	8.3	10.7	194.6
Lemons	5.8	(D)	(D)	(D)	(D)	15.4
Other citrus	462.2	(D)	(D)	(D)	(D)	637.5
Total specialty	872.5	160.2	719.1	387.6	373.9	2,513.3
ALL CITRUS.....	4,709.9	1,263.1	18,057.6	17,523.8	19,017.0	60,571.4

- Represents zero.

D Withheld to avoid disclosing data for individual operations.

¹ Includes Ambersweet variety.

All Citrus Acreage, by Marketing District and Variety – Florida: Crop Year 2019-2020

Variety	Marketing District			
	Florida SunRidge	Indian River	Gulf	State
	(acres)	(acres)	(acres)	(acres)
ORANGES				
Early oranges Non-Valencia:				
Hamlin.....	88,232	1,742	32,703	122,677
Parson Brown.....	3,280	89	1,313	4,682
Navel.....	4,507	2,039	298	6,844
Other early N-V ¹	2,305	25	495	2,825
Total early oranges N-V.....	98,324	3,895	34,809	137,028
Midseason oranges Non-Valencia:				
Pineapple.....	6,657	368	3,700	10,725
Other midseason N-V.....	3,626	55	1,760	5,441
Total midseason oranges N-V.....	10,283	423	5,460	16,166
Non-Valencia oranges.....	108,607	4,318	40,269	153,194
Valencia oranges.....	146,454	7,405	70,193	224,052
Unidentified.....	3,916	128	1,103	5,147
Total oranges.....	258,977	11,851	111,565	382,393
GRAPEFRUIT				
Red seedless.....	2,883	12,718	3,005	18,606
White seedless.....	420	3,114	174	3,708
Seedy.....	(D)	-	(D)	87
Unidentified.....	(D)	38	(D)	52
Total grapefruit.....	3,390	15,870	3,193	22,453
SPECIALTY				
Early tangerines:				
Fallglo.....	1,422	47	213	1,682
Sunburst.....	544	106	72	722
Royal tangerines.....	361	83	202	646
Honey tangerines.....	1,362	91	556	2,009
Other tangerines.....	1,867	1,161	452	3,480
Total tangerines.....	5,556	1,488	1,495	8,539
Tangelos.....	607	837	55	1,499
Lemons.....	(D)	44	(D)	108
Other citrus.....	(D)	3,221	(D)	4,460
Total specialty.....	7,187	5,590	1,829	14,606
ALL CITRUS.....	269,554	33,311	116,587	419,452

- Represents zero.

D Withheld to avoid disclosing data for individual operations.

¹ Includes Ambersweet.

All Citrus Trees, by Marketing District and Variety – Florida: Crop Year 2019-2020

Variety	Marketing District			
	Florida SunRidge (1,000 trees)	Indian River (1,000 trees)	Gulf (1,000 trees)	State (1,000 trees)
ORANGES				
Early oranges Non-Valencia:				
Hamlin.....	11,900.9	248.1	5,046.2	17,195.2
Parson Brown	440.2	10.5	187.7	638.4
Navel.....	651.5	299.1	31.4	982.0
Other early N-V ¹	312.2	3.3	71.6	387.1
Total early oranges N-V	13,304.8	561.0	5,336.9	19,202.7
Midseason oranges Non-Valencia:				
Pineapple.....	900.1	55.8	553.8	1,509.7
Other midseason N-V.....	526.6	8.1	278.4	813.1
Total midseason oranges N-V	1,426.7	63.9	832.2	2,322.8
Non-Valencia oranges	14,731.5	624.9	6,169.1	21,525.5
Valencia oranges.....	20,793.1	1,308.9	10,858.4	32,960.4
Unidentified.....	670.3	24.6	162.4	857.3
Total oranges	36,194.9	1,958.4	17,189.9	55,343.2
GRAPEFRUIT				
Red seedless.....	365.1	1,517.8	391.4	2,274.3
White seedless	45.9	354.8	21.7	422.4
Seedy	(D)	-	(D)	8.7
Unidentified.....	(D)	6.4	(D)	9.5
Total grapefruit	419.7	1,879.0	416.2	2,714.9
SPECIALTY				
Early tangerines:				
Fallglo.....	345.3	13.0	34.8	393.1
Sunburst	93.0	15.4	13.8	122.2
Royal tangerines	41.8	11.0	28.7	81.5
Honey tangerines.....	229.6	18.4	91.8	339.8
Other tangerines.....	405.5	237.4	86.3	729.2
Total tangerines	1,115.2	295.2	255.4	1,665.8
Tangelos.....	80.0	109.3	5.3	194.6
Lemons.....	(D)	5.8	(D)	15.4
Other citrus	(D)	462.2	(D)	637.5
Total specialty	1,342.4	872.5	298.4	2,513.3
ALL CITRUS	37,957.0	4,709.9	17,904.5	60,571.4

- Represents zero.

D Withheld to avoid disclosing data for individual operations.

¹ Includes Ambersweet.

**Florida SunRidge Marketing District Acreage, by Variety and Year Set – Florida:
Crop Year 2019-2020**

Year set	All citrus	Oranges			Grapefruit		Specialty
		Early non-Valencia	Midseason non-Valencia	Valencia	Red Seedless	White Seedless	Tangelos
	(acres)	(acres)	(acres)	(acres)	(acres)	(acres)	(acres)
Pre-1976	6,777	1,846	980	3,580	9	92	46
1976-1985	12,123	6,495	688	4,782	69	18	(D)
1986-1995	72,062	25,993	2,432	40,196	1,502	186	323
1996-1998	17,969	4,435	669	12,556	14	19	(D)
1999-2001	22,110	8,436	808	12,635	28	9	27
2002-2004	19,487	8,579	835	9,905	74	12	18
2005-2007	19,863	9,165	519	9,867	180	6	16
2008-2010	23,322	10,116	1,176	11,443	280	(D)	16
2011-2013	23,005	9,380	1,320	11,179	407	9	76
2014-2016	29,040	8,971	614	17,016	221	(D)	46
Bearing	245,758	93,416	10,041	133,159	2,784	411	584
2017	10,397	2,034	143	6,371	35	(D)	(D)
2018	8,170	1,792	56	4,442	(D)	(D)	14
2019	5,229	1,082	43	2,482	(D)	-	(D)
Non-bearing	23,796	4,908	242	13,295	99	(D)	23
Total	269,554	98,324	10,283	146,454	2,883	420	607

See footnote(s) at end of table.

--continued

**Florida SunRidge Marketing District Trees, by Variety and Year Set – Florida:
Crop Year 2019-2020**

Year set	All citrus	Oranges			Grapefruit		Specialty
		Early non-Valencia	Midseason non-Valencia	Valencia	Red Seedless	White Seedless	Tangelos
	(1,000 trees)	(1,000 trees)	(1,000 trees)	(1,000 trees)	(1,000 trees)	(1,000 trees)	(1,000 trees)
Pre-1976	825.3	219.5	122.0	444.8	0.9	8.3	5.1
1976-1985	1,518.8	805.5	89.0	606.5	7.3	1.8	(D)
1986-1995	9,965.0	3,543.9	356.1	5,599.0	175.5	22.0	41.6
1996-1998	2,454.0	573.9	94.6	1,739.2	1.7	2.0	(D)
1999-2001	2,880.5	1,090.7	113.3	1,647.8	2.8	0.8	3.8
2002-2004	2,503.6	1,097.3	111.3	1,274.8	9.0	1.1	2.2
2005-2007	2,552.8	1,155.7	69.6	1,283.1	22.8	0.6	1.8
2008-2010	3,149.0	1,374.5	158.4	1,535.4	34.4	(D)	2.1
2011-2013	3,273.8	1,349.2	188.1	1,540.5	60.1	1.1	12.6
2014-2016	4,804.3	1,363.7	87.0	2,895.5	29.6	(D)	6.2
Bearing	33,927.1	12,573.9	1,389.4	18,566.6	344.1	43.8	77.2
2017	1,828.3	312.0	22.4	1,087.4	5.3	(D)	(D)
2018	1,372.9	260.4	8.0	741.8	(D)	(D)	2.0
2019	828.7	158.5	6.9	397.3	(D)	-	(D)
Non-bearing	4,029.9	730.9	37.3	2,226.5	21.0	(D)	2.8
Total	37,957.0	13,304.8	1,426.7	20,793.1	365.1	45.9	80.0

See footnote(s) at end of table.

--continued

**Florida SunRidge Marketing District Acreage, by Variety and Year Set – Florida:
Crop Year 2019-2020 (continued)**

Year set	Tangerines					Other citrus ²
	Fallglo	Sunburst	Royal ¹	Honey	Other	
	(acres)	(acres)	(acres)	(acres)	(acres)	(acres)
Pre-1976.....	-	-	140	34	7	43
1976-1985.....	-	(D)	35	(D)	(D)	3
1986-1995.....	300	306	131	446	127	120
1996-1998.....	(D)	(D)	14	161	(D)	33
1999-2001.....	11	9	(D)	87	(D)	53
2002-2004.....	(D)	8	(D)	22	(D)	21
2005-2007.....	14	5	(D)	63	(D)	14
2008-2010.....	16	29	(D)	(D)	(D)	145
2011-2013.....	115	42	6	130	250	91
2014-2016.....	482	77	(D)	272	574	746
Bearing	973	503	357	1,281	980	1,269
2017.....	373	20	(D)	27	571	805
2018.....	27	(D)	(D)	(D)	263	1,517
2019.....	49	(D)	-	(D)	53	1,436
Non-bearing	449	41	(D)	81	887	3,758
Total	1,422	544	361	1,362	1,867	5,027

- Represents zero.

D Withheld to avoid disclosing data for individual operations.

¹ Formerly classified as Temples.

² Includes unidentified oranges, seedy and unidentified grapefruit, lemons, and Meyer lemons.

**Florida SunRidge Marketing District Trees, by Variety and Year Set – Florida:
Crop Year 2019-2020 (continued)**

Year set	Tangerines					Other citrus ²
	Fallglo	Sunburst	Royal ¹	Honey	Other	
	(1,000 trees)	(1,000 trees)	(1,000 trees)	(1,000 trees)	(1,000 trees)	(1,000 trees)
Pre-1976.....	-	-	15.0	4.6	0.9	4.2
1976-1985.....	-	(D)	3.4	(D)	(D)	0.3
1986-1995.....	51.8	53.0	16.2	74.5	16.6	14.8
1996-1998.....	(D)	(D)	1.7	24.7	(D)	4.0
1999-2001.....	1.9	1.3	(D)	10.8	(D)	6.3
2002-2004.....	(D)	1.2	(D)	3.0	(D)	2.3
2005-2007.....	2.1	0.7	(D)	12.3	(D)	2.2
2008-2010.....	2.3	3.8	(D)	(D)	(D)	25.9
2011-2013.....	22.4	6.3	0.8	21.9	56.0	14.8
2014-2016.....	136.5	14.7	(D)	47.5	112.2	107.9
Bearing	223.9	85.6	41.3	209.6	189.0	182.7
2017.....	104.3	4.1	(D)	5.2	139.8	144.9
2018.....	6.2	(D)	(D)	(D)	63.3	283.1
2019.....	10.9	(D)	-	(D)	13.4	215.5
Non-bearing	121.4	7.4	(D)	20.0	216.5	643.5
Total	345.3	93.0	41.8	229.6	405.5	826.2

- Represents zero.

D Withheld to avoid disclosing data for individual operations.

¹ Formerly classified as Temples.

² Includes unidentified oranges, seedy and unidentified grapefruit, lemons, and Meyer lemons.

Indian River Marketing District Acreage, by Variety and Year Set – Florida: Crop Year 2019-2020

Year set	All citrus	Oranges			Grapefruit		Specialty
		Early non-Valencia	Midseason non-Valencia	Valencia	Red seedless	White seedless	Tangelos
	(acres)	(acres)	(acres)	(acres)	(acres)	(acres)	(acres)
Pre-1976	1,639	84	31	44	995	460	14
1976-1985	4,546	1,072	22	644	2,693	93	20
1986-1995	10,806	714	196	3,083	4,266	2,197	147
1996-1998	807	117	(D)	285	246	81	36
1999-2001	816	96	28	315	218	51	56
2002-2004	1,573	245	44	416	624	32	173
2005-2007	1,263	81	(D)	771	313	25	40
2008-2010	1,529	122	10	318	879	32	64
2011-2013	2,700	482	11	337	1,355	16	90
2014-2016	2,713	611	42	260	797	53	108
Bearing	28,392	3,624	406	6,473	12,386	3,040	748
2017	1,367	166	17	199	115	(D)	24
2018	2,439	83	-	339	103	(D)	38
2019	1,113	22	-	394	114	57	27
Non-bearing	4,919	271	17	932	332	74	89
Total	33,311	3,895	423	7,405	12,718	3,114	837

See footnote(s) at end of table.

--continued

Indian River Marketing District Trees, by Variety and Year Set – Florida: Crop Year 2019-2020

Year set	All citrus	Oranges			Grapefruit		Specialty
		Early non-Valencia	Midseason non-Valencia	Valencia	Red seedless	White seedless	Tangelos
	(1,000 trees)	(1,000 trees)	(1,000 trees)	(1,000 trees)	(1,000 trees)	(1,000 trees)	(1,000 trees)
Pre-1976	151.2	10.1	4.0	5.0	86.9	42.8	1.2
1976-1985	499.7	122.4	2.7	84.9	277.9	9.6	2.0
1986-1995	1,613.2	109.9	32.3	619.0	538.0	261.0	19.5
1996-1998	106.0	15.8	(D)	43.0	26.7	9.2	4.9
1999-2001	103.5	11.7	4.4	43.6	23.9	5.4	7.3
2002-2004	195.9	32.3	6.4	56.5	71.4	3.7	20.6
2005-2007	159.0	9.8	(D)	97.9	38.4	2.2	5.9
2008-2010	198.0	21.1	1.7	51.9	96.0	3.4	7.5
2011-2013	431.2	81.5	1.2	70.5	185.0	1.9	13.9
2014-2016	455.1	103.6	5.6	40.4	115.5	5.6	14.8
Bearing	3,912.8	518.2	61.4	1,112.7	1,459.7	344.8	97.6
2017	219.1	26.2	2.5	31.2	20.3	(D)	2.7
2018	376.0	13.2	-	66.1	19.6	(D)	4.8
2019	202.0	3.4	-	98.9	18.2	7.7	4.2
Non-bearing	797.1	42.8	2.5	196.2	58.1	10.0	11.7
Total	4,709.9	561.0	63.9	1,308.9	1,517.8	354.8	109.3

See footnote(s) at end of table.

--continued

**Indian River Marketing District Acreage, by Variety and Year Set – Florida:
Crop Year 2019-2020 (continued)**

Year set	Tangerines					Other citrus ²
	Fallglo	Sunburst	Royal ¹	Honey	Other	
	(acres)	(acres)	(acres)	(acres)	(acres)	(acres)
Pre-1976	-	-	(D)	-	(D)	-
1976-1985	-	-	(D)	-	(D)	-
1986-1995	(D)	94	30	72	7	-
1996-1998	(D)	10	-	(D)	-	(D)
1999-2001	-	-	(D)	-	(D)	39
2002-2004	-	-	24	-	-	(D)
2005-2007	(D)	(D)	11	-	-	(D)
2008-2010	-	-	(D)	(D)	(D)	(D)
2011-2013	-	-	(D)	(D)	399	(D)
2014-2016	(D)	(D)	(D)	(D)	573	263
Bearing	4	106	82	91	1,071	361
2017	-	-	(D)	-	55	775
2018	(D)	-	(D)	-	(D)	1,800
2019	(D)	-	-	-	(D)	495
Non-bearing	(D)	-	(D)	-	90	3,070
Total	47	106	83	91	1,161	3,431

- Represents zero.

D Withheld to avoid disclosing data for individual operations.

¹ Formerly classified as Temples.

² Includes unidentified oranges, seedy and unidentifiable grapefruit, lemons, and Meyer lemons.

**Indian River Marketing District Trees, by Variety and Year Set – Florida:
Crop Year 2019-2020 (continued)**

Year set	Tangerines					Other citrus ²
	Fallglo	Sunburst	Royal ¹	Honey	Other	
	(1,000 trees)	(1,000 trees)	(1,000 trees)	(1,000 trees)	(1,000 trees)	(1,000 trees)
Pre-1976	-	-	(D)	-	(D)	-
1976-1985	-	-	(D)	-	(D)	-
1986-1995	(D)	13.6	4.1	15.0	0.7	-
1996-1998	(D)	1.6	-	(D)	-	(D)
1999-2001	-	-	(D)	-	(D)	5.8
2002-2004	-	-	2.9	-	-	(D)
2005-2007	(D)	(D)	1.6	-	-	(D)
2008-2010	-	-	(D)	(D)	(D)	(D)
2011-2013	-	-	(D)	(D)	75.2	(D)
2014-2016	(D)	(D)	(D)	(D)	128.4	40.3
Bearing	0.5	15.4	10.9	18.4	218.6	54.6
2017	-	-	(D)	-	11.1	123.1
2018	(D)	-	(D)	-	(D)	252.0
2019	(D)	-	-	-	(D)	69.3
Non-bearing	(D)	-	(D)	-	18.8	444.4
Total	13.0	15.4	11.0	18.4	237.4	499.0

- Represents zero.

D Withheld to avoid disclosing data for individual operations.

¹ Formerly classified as Temples.

² Includes unidentified oranges, seedy and unidentified grapefruit, lemons, and Meyer lemons.

Gulf Marketing District Acreage, by Variety and Year Set – Florida: Crop Year 2019-2020

Year set	All citrus	Oranges			Grapefruit		Specialty
		Early non-Valencia	Midseason non-Valencia	Valencia	Red seedless	White seedless	Tangelos
	(acres)	(acres)	(acres)	(acres)	(acres)	(acres)	(acres)
Pre-1976	651	149	74	391	-	-	-
1976-1985	2,406	884	111	1,315	71	-	-
1986-1995	42,150	10,860	1,369	27,683	1,506	160	19
1996-1998	6,324	1,476	339	4,298	115	(D)	-
1999-2001	9,430	3,048	583	5,611	158	(D)	-
2002-2004	6,571	2,494	349	3,610	73	(D)	16
2005-2007	3,241	1,109	210	1,696	217	-	-
2008-2010	8,201	3,008	509	4,442	208	-	10
2011-2013	11,573	4,578	584	6,032	257	-	9
2014-2016	17,050	5,739	843	9,692	246	-	1
Bearing	107,597	33,345	4,971	64,770	2,851	174	55
2017	3,974	614	281	2,728	96	-	-
2018	3,473	680	147	2,009	(D)	-	-
2019	1,543	170	61	686	(D)	-	-
Non-bearing	8,990	1,464	489	5,423	154	-	-
Total	116,587	34,809	5,460	70,193	3,005	174	55

See footnote(s) at end of table.

--continued

Gulf Marketing District Trees, by Variety and Year Set – Florida: Crop Year 2019-2020

Year set	All citrus	Oranges			Grapefruit		Specialty
		Early non-Valencia	Midseason non-Valencia	Valencia	Red seedless	White seedless	Tangelos
	(1,000 trees)	(1,000 trees)	(1,000 trees)	(1,000 trees)	(1,000 trees)	(1,000 trees)	(1,000 trees)
Pre-1976	80.7	17.4	9.0	49.5	-	-	-
1976-1985	327.0	117.0	14.4	185.6	6.7	-	-
1986-1995	6,505.9	1,669.4	208.3	4,316.6	192.1	20.2	1.8
1996-1998	936.0	215.0	46.8	638.1	21.3	(D)	-
1999-2001	1,292.6	427.9	79.7	764.1	16.6	(D)	0.1
2002-2004	905.8	343.7	49.6	497.9	9.7	(D)	1.4
2005-2007	433.1	145.0	27.7	231.6	27.5	-	-
2008-2010	1,200.8	435.5	79.4	653.7	27.6	-	0.9
2011-2013	1,805.8	738.9	100.1	912.6	32.2	-	1.0
2014-2016	2,941.4	1,003.2	135.7	1,684.6	37.6	-	0.1
Bearing	16,429.1	5,113.0	750.7	9,934.3	371.3	21.7	5.3
2017	647.8	97.7	49.7	444.5	13.2	-	-
2018	578.2	99.0	20.3	361.5	(D)	-	-
2019	249.4	27.2	11.5	118.1	(D)	-	-
Non-bearing	1,475.4	223.9	81.5	924.1	20.1	-	-
Total	17,904.5	5,336.9	832.2	10,858.4	391.4	21.7	5.3

See footnote(s) at end of table.

--continued

Gulf Marketing District Acreage, by Variety and Year Set – Florida: Crop Year 2019-2020 (continued)

Year set	Tangerines					Other citrus ²
	Fallglo	Sunburst	Royal ¹	Honey	Other	
	(acres)	(acres)	(acres)	(acres)	(acres)	(acres)
Pre-1976.....	-	(D)	36	(D)	-	-
1976-1985.....	-	-	-	25	-	-
1986-1995.....	45	(D)	127	284	67	-
1996-1998.....	(D)	-	(D)	46	-	(D)
1999-2001.....	(D)	(D)	(D)	9	(D)	(D)
2002-2004.....	(D)	(D)	(D)	11	-	-
2005-2007.....	(D)	-	(D)	(D)	-	-
2008-2010.....	(D)	(D)	-	12	-	-
2011-2013.....	19	(D)	-	48	28	-
2014-2016.....	62	(D)	-	87	(D)	368
Bearing.....	149	70	187	523	100	402
2017.....	(D)	(D)	(D)	(D)	(D)	235
2018.....	(D)	(D)	(D)	29	251	334
2019.....	(D)	(D)	(D)	(D)	(D)	425
Non-bearing.....	64	(D)	(D)	33	352	994
Total.....	213	72	202	556	452	1,396

- Represents zero.

D Withheld to avoid disclosing data for individual operations.

¹ Formerly classified as Temples

² Includes unidentified oranges, seedy and unidentified grapefruit, lemons, and Meyer lemons.

Gulf Marketing District Trees, by Variety and Year Set – Florida: Crop Year 2019-2020 (continued)

Year set	Tangerines					Other citrus ²
	Fallglo	Sunburst	Royal ¹	Honey	Other	
	(1,000 trees)	(1,000 trees)	(1,000 trees)	(1,000 trees)	(1,000 trees)	(1,000 trees)
Pre-1976.....	-	(D)	4.7	(D)	-	-
1976-1985.....	-	-	-	3.3	-	-
1986-1995.....	8.6	(D)	18.4	50.4	13.1	-
1996-1998.....	(D)	-	(D)	7.9	-	(D)
1999-2001.....	(D)	(D)	(D)	0.9	(D)	(D)
2002-2004.....	(D)	(D)	(D)	1.4	-	-
2005-2007.....	(D)	-	(D)	(D)	-	-
2008-2010.....	(D)	(D)	-	2.0	-	-
2011-2013.....	2.9	(D)	-	9.0	5.6	-
2014-2016.....	9.2	(D)	-	12.5	(D)	56.8
Bearing.....	24.2	13.4	26.3	87.6	19.4	61.9
2017.....	(D)	(D)	(D)	(D)	(D)	39.5
2018.....	(D)	(D)	(D)	3.5	47.9	43.0
2019.....	(D)	(D)	(D)	(D)	(D)	58.8
Non-bearing.....	10.6	(D)	(D)	4.2	66.9	141.3
Total.....	34.8	13.8	28.7	91.8	86.3	203.2

- Represents zero.

D Withheld to avoid disclosing data for individual operations.

¹ Formerly classified as Temples.

² Includes unidentified oranges, seedy and unidentified grapefruit, lemons, and Meyer lemons.

Florida Commercial Citrus Marketing Districts



Florida Statutes 601.091 Florida SunRidge, Indian River, and Gulf production areas, boundaries, and designation.

(1) Unless otherwise specifically provided by final court order entered as a result of a legal proceeding instituted prior to July 1, 1976, only citrus fruit grown within the boundaries of a specified production area of this state, or processed citrus products prepared solely from such citrus fruit, may be identified, classified, labeled, or otherwise designated with the name of such production area or identified, classified, labeled, or otherwise designated in any manner so as to imply that such citrus fruit, or processed citrus product produced therefrom, was grown in the specified production area.

(2) The “Indian River” production area of this state shall encompass only that part of the state particularly described as follows: Beginning at a point on the shore of the Atlantic Ocean where the line between Flagler and Volusia Counties intersects said shore, thence follow the line between said two counties to the southwest corner of Section 23, Township 14 South, Range 31 East; thence continue south to the southwest corner of Section 35, Township 14 South, Range 31 East; thence east to the northwest corner of Township 15 South, Range 32 East; thence south to the southwest corner of Township 17 South, Range 32 East; thence east to the northwest corner of Township 18 South, Range 33 East; thence south to the St. Johns River, thence along the main channel of the St. Johns River and through Lake Harney, Lake Poinsett, Lake Winder, Lake Washington, Sawgrass Lake, and Lake Helen Blazes to the range line between Ranges 35 East and 36 East; thence south to the south line of Brevard County; thence east to the line between Ranges 36 East and 37 East; thence south to the southwest corner of St. Lucie County; thence east to the line between Ranges 39 East and 40 East; thence south to the south line of Martin County; thence east to the line between Ranges 40 East and 41 East; thence south to the West Palm Beach Canal (also known as the Okeechobee Canal); thence follow said canal eastward to the mouth thereof; thence east to the shore of the Atlantic Ocean; thence northerly along the shore of the Atlantic Ocean to the point of beginning.

(3) The “Gulf” production area of this state shall encompass all of Charlotte, Collier, Glades, Hendry, and Lee counties.

(4) The “Florida SunRidge” production area of this state shall encompass all the area of the state not included within the boundaries established by subsections (2) and (3).

DATA SOURCES

All data in this summary are official statistics of the United States Department of Agriculture issued by the National Agricultural Statistics Service, except when another source is shown.

1. Citrus Administrative Committee <http://citrusadministrativecommittee.org>
800 Trafalgar Ct., Suite 200
Maitland, FL 32751-7419
2. Florida Citrus Mutual <http://flcitrusmutual.com>
600 N. Broadway Ave.
Bartow, FL 33830-3804
3. Florida Citrus Processors Association <http://www.fcplanet.org>
201 N. Franklin St., Suite 2000
Tampa, FL 33602-5627
4. Florida Department of Agriculture and Consumer Services <http://www.fdacs.gov/Divisions-Offices/Fruit-and-Vegetables>
Division of Fruit and Vegetables
170 Century Blvd.
Bartow, FL 33830-7700
5. Florida Department of Citrus <http://www.floridacitrus.org>
605 East Main Street
Bartow, FL 33830-4831

Mailing Address:
P.O. Box 9010
Bartow, FL 33831-9010
6. Hume, H. Harold, The Cultivation of Citrus Fruits
(New York: The Macmillan Co., 1926)
7. Florida Automated Weather Network <http://fawn.ifas.ufl.edu>
University of Florida
P.O. Box 110350
Gainesville, FL 32611-0350
8. United States Department of Agriculture <http://www.ers.usda.gov>
Economic Research Service
1400 Independence Ave., SW
Mail Stop 1800
Washington, D.C. 20250-0002
9. United States Department of Agriculture <http://www.fas.usda.gov>
Foreign Agricultural Service
1400 Independence Ave., SW
Mail Stop 1001
Washington, D.C. 20250
10. United States Department of Agriculture <http://www.nass.usda.gov>
National Agricultural Statistics Service
1400 Independence Ave., SW
Washington, D.C. 20250

U. S. Department of Agriculture National Agricultural Statistics Service Contact Information

Office	Mailing Address	City	Zip Code	Phone Number
NASS Headquarters ¹	1400 Independence Avenue SW, Rm 5029	Washington, D.C.	20250-2001	800-727-9540
Alabama	4121 Carmichael Road, Suite 303	Montgomery	36106-2872	334-279-3555
Alaska ²	P.O. Box 799	Palmer	99645-0799	907-745-4272
Arizona	230 North 1 st Avenue, Suite 302A	Phoenix	85003-1723	602-280-8850
Arkansas*	10800 Financial Centre Parkway, Suite 110	Little Rock	72211-3543	501-228-9926
California*	P.O. Box 1258	Sacramento	95812-1258	916-738-6600
Colorado*	P.O. Box 150969	Denver	80215-0969	720-787-3150
Delaware	Delaware Department of Agriculture Bldg., 2320 S. Dupont Hwy.	Dover	19901-5515	302-698-4537
Florida	851 Trafalgar Ct., Suite 310E	Maitland	32751-4132	407-648-6013
Georgia*	Stephens Federal Bldg., 355 E. Hancock Avenue, Suite 100	Athens	30601-2768	706-546-2236
Hawaii ²	Unit Box 50026, 300 Ala Moana Blvd, Suite 7-118	Honolulu	96850-7118	808-522-8080
Idaho	550 West Fort Street, Suite 180	Boise	83724-0101	208-334-1507
Illinois	IL Dept. of Ag, Bldg 62, 801 Sangamon Avenue	Springfield	62702-1813	217-524-9606
Indiana	Charles A Halleck Federal Bldg., 230 N. 4 th Street, Suite 104	Lafayette	47901-1339	765-494-8371
Iowa*	210 Walnut Street, Suite 833	Des Moines	50309-2105	515-776-3400
Kansas	3705 Miller Parkway, Suite A	Manhattan	66503-7600	402-437-5541
Kentucky*	P.O. Box 1120	Louisville	40201-1120	502-582-5293
Louisiana	P.O. Box 65038	Baton Rouge	70896-5038	225-922-1362
Maryland	50 Harry S. Truman Parkway, Suite 210	Annapolis	21401-8960	410-841-5740
Michigan*	3001 Coolidge Road, Suite 400	East Lansing	48823-6349	517-324-5300
Minnesota	375 Jackson Street, Suite 610	St. Paul	50101-1851	651-728-3113
Mississippi	121 North Jefferson St, Suite 230	Jackson	39201-2804	601-359-1259
Missouri	601 Business Loop 70 West, Suite 213E	Columbia	65203-2599	573-876-0950
Missouri*	9700 Page Avenue, Suite 400	St. Louis	63132-1547	314-595-9594
Montana	10 West 15 th Street, Suite 3100	Helena	59626-9706	406-389-3600
Nebraska*	100 Centennial Mall N., Suite 263 Federal Bldg	Lincoln	68508-3868	402-437-5541
Nevada	405 South 21 st Street	Sparks	89431-5557	775-353-3714
New England ³	53 Pleasant Street, Room 3450	Concord, NH	03301-3958	603-224-9639
New Jersey	P.O. Box 330	Trenton	08625-0330	503-308-0404
New Mexico	505 S. Main St., Suite 114	Las Cruces	88001-1209	575-522-6023
New York	10B Airline Drive	Albany	12235-1004	518-457-5570
North Carolina	P.O. Box 27767	Raleigh	27611-7767	919-856-4394
North Dakota	1805 NDSU Research Park Drive, Research 2 Bldg.	Fargo	58102-5704	402-437-5541
Ohio	P.O. Box 686	Reynoldsburg	43068-0686	614-728-2100
Oklahoma	P.O. Box 528804	Oklahoma City	73152-8804	405-524-0020
Oregon	620 SW Main Street, Room 229	Portland	97205-3349	503-326-2131
Pennsylvania*	4050 Crum Mill Road, Suite 203	Harrisburg	17112-2875	717-787-3904
South Carolina	208 Wholesale Lane, Suite G	West Columbia	29172-3175	803-765-5333
South Dakota	4301 West 57 th Street, Suite 103	Sioux Falls	57108-2255	402-437-5541
Tennessee	P.O. Box 41505	Nashville	37204-1505	615-781-5300
Texas*	P.O. Box 70	Austin	78676-0070	512-501-3200
Utah	350 S. Main Street, Room 100	Salt Lake City	84101-2184	801-524-5003
Virginia	P.O. Box 1659	Richmond	23218-1659	804-771-2493
Washington*	P.O. Box 609	Olympia	98507-0609	360-890-3300
West Virginia ⁴	347 Gus R., Douglass Ln, Bldg. 13	Charleston	25312-6968	304-345-5958
Wisconsin	2811 Agriculture Drive	Madison	53718-6777	608-224-4848
Wyoming	P.O. Box 1148	Cheyenne	82003-1148	307-757-3630

* Denotes USDA Regional Office.

¹ State Websites can be accessed through the main NASS USDA Website, <<http://www.nass.usda.gov/>>.

² Use Priority Mail for all correspondence to Alaska and Hawaii.

³ CT, ME, MA, NH, RI, and VT.

⁴ For West Virginia, UPS/Fed Ex (Bulk Freight), use: 217 Gus R. Douglass Lane, Bldg. 13, Charleston, WV 25312.

Commercial Citrus Trees by County 2020

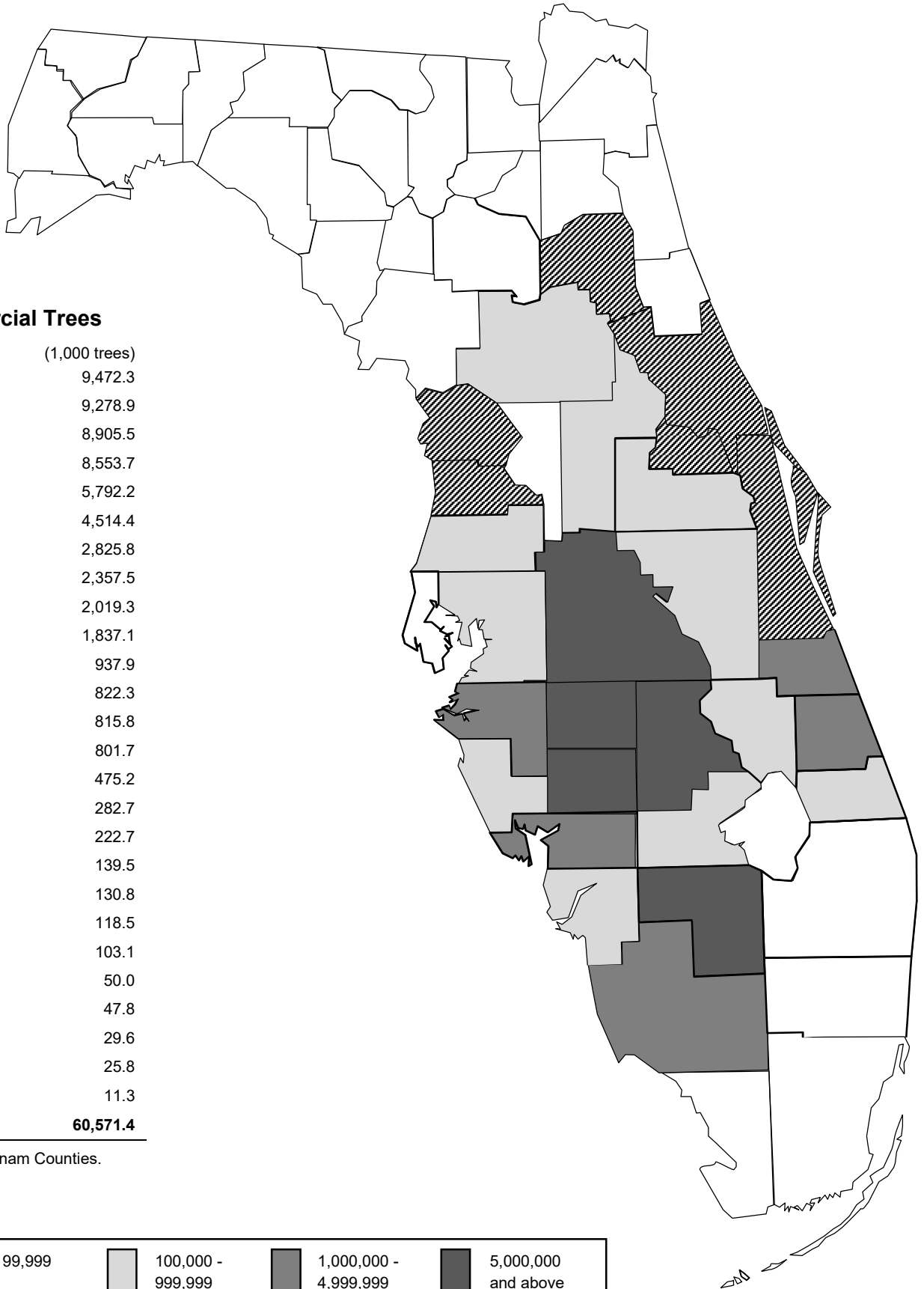

Commercial Trees

(1,000 trees)

DeSoto	9,472.3
Hendry	9,278.9
Polk	8,905.5
Highlands	8,553.7
Hardee	5,792.2
Collier	4,514.4
St. Lucie	2,825.8
Charlotte	2,357.5
Indian River	2,019.3
Manatee	1,837.1
Lee	937.9
Osceola	822.3
Glades	815.8
Lake	801.7
Okeechobee	475.2
Hillsborough	282.7
Martin	222.7
Sarasota	139.5
Pasco	130.8
Orange	118.5
Marion	103.1
Brevard	50.0
Volusia	47.8
Seminole	29.6
Hernando	25.8
Other Counties ¹	11.3
Total	60,571.4

¹ Citrus and Putnam Counties.

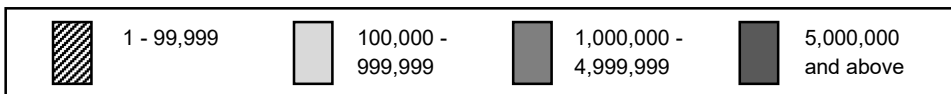

Citrus Bearing Acreage by Type and State: Crop Year 2019-2020

	Florida	California	Texas	Arizona	United States
	(acres)	(acres)	(acres)	(acres)	(acres)
Oranges:					
Non-Valencia	146,000	117,000	6,000	(NA)	269,000
Valencia	204,900	28,000	1,800	(NA)	234,700
All Oranges	350,900	145,000	7,800	(NA)	503,700
Grapefruit:					
Red Seedless	18,000	(NA)	(NA)	(NA)	(NA)
White Seedless ¹	3,700	(NA)	(NA)	(NA)	(NA)
All Grapefruit ²	21,700	8,700	16,000	(NA)	46,400
Lemons	(NA)	50,000	(NA)	7,300	57,300
Tangerines ³	7,900	66,000	(NA)	(NA)	73,900
Total Citrus	380,500	269,700	23,800	7,300	681,300

NA Not available.

¹ Includes seedy grapefruit in Florida.

² Includes pummelos in California.

³ Includes tangelos and tangors in California; includes all certified tangerines and tangelos in Florida.

U. S. Citrus Production Areas and Bearing Acreage

