Alabama's Precipitation Since April 2010

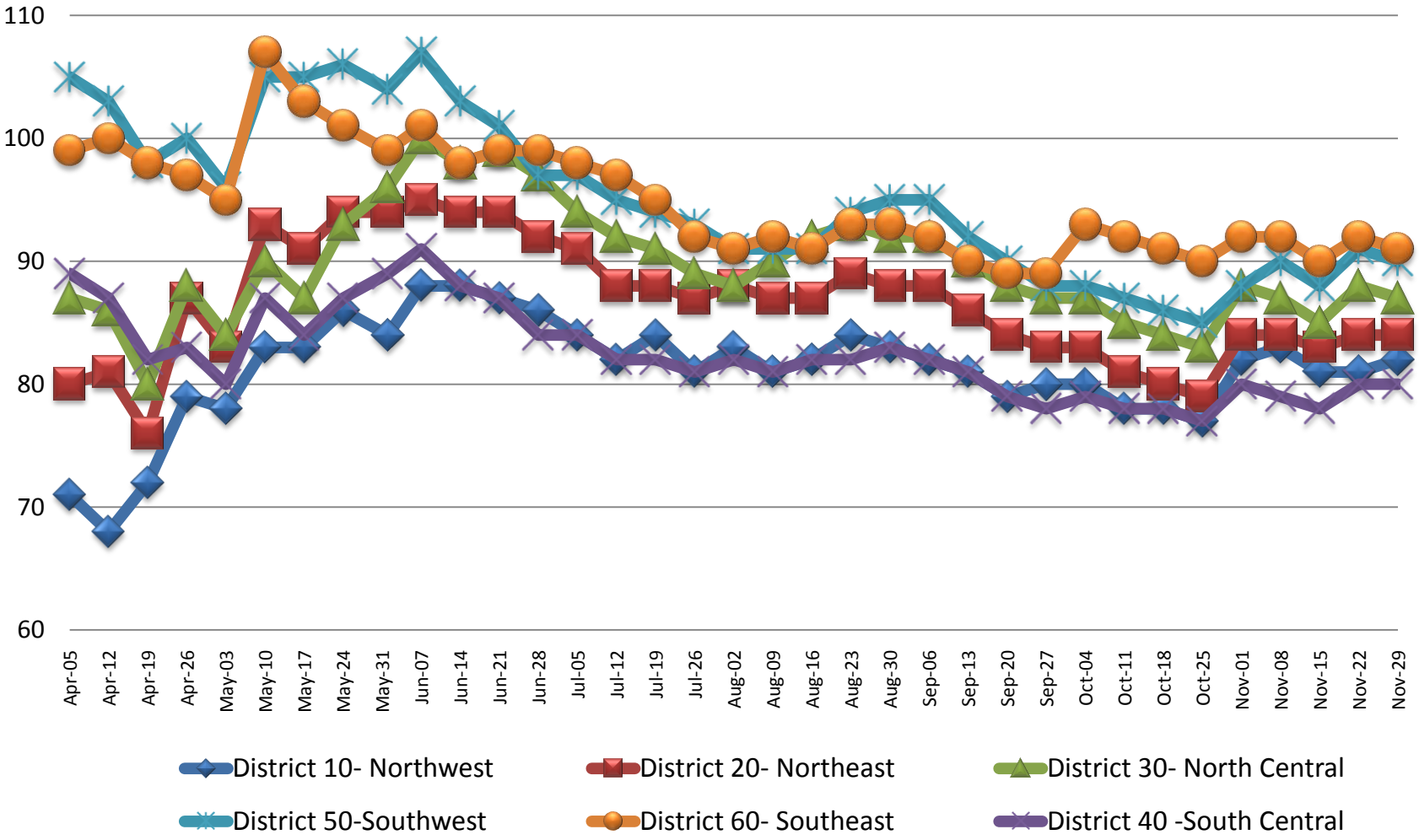

USDA-NASS ALABAMA FIELD OFFICE
RELEASE DATE: November 29, 2010