USDA

Crop Progress and Condition: Pasture and range in Vermont , 2011

NASS

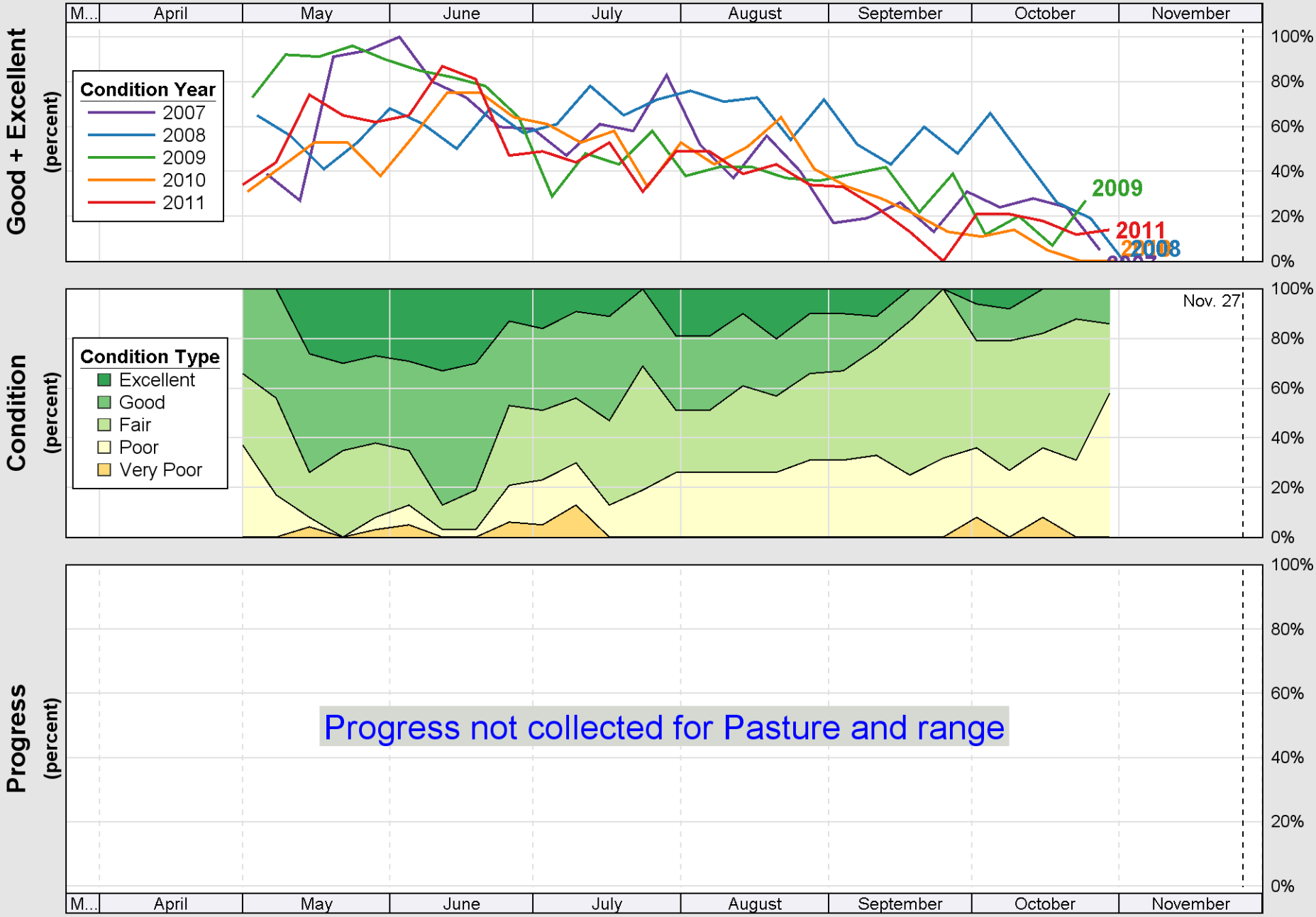

Source: National Agricultural Statistics Service (NASS), Crop Progress Report