USDA

Crop Progress and Condition: Pasture and range in Maryland , 2010

NASS

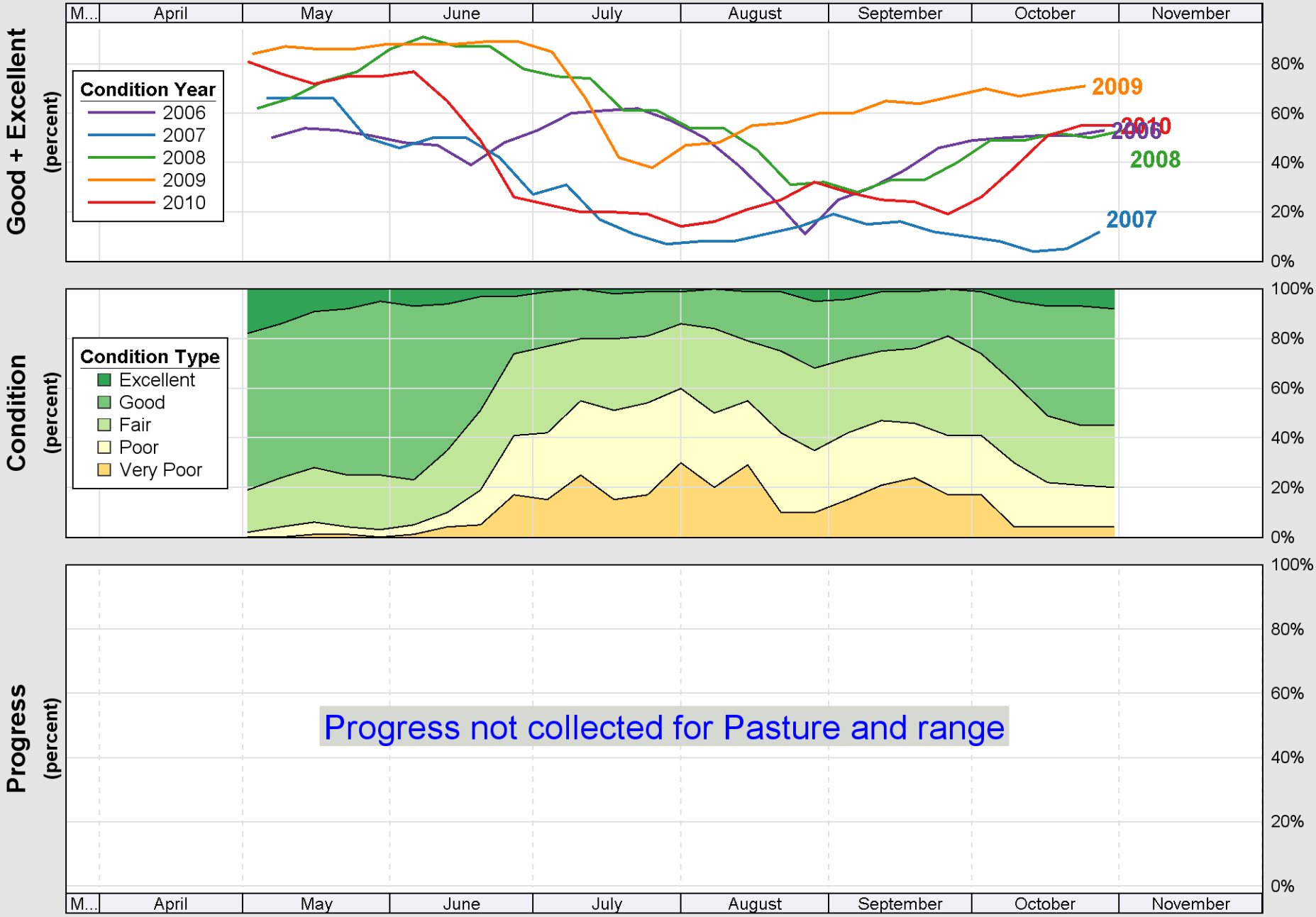

Source: National Agricultural Statistics Service (NASS), Crop Progress Report