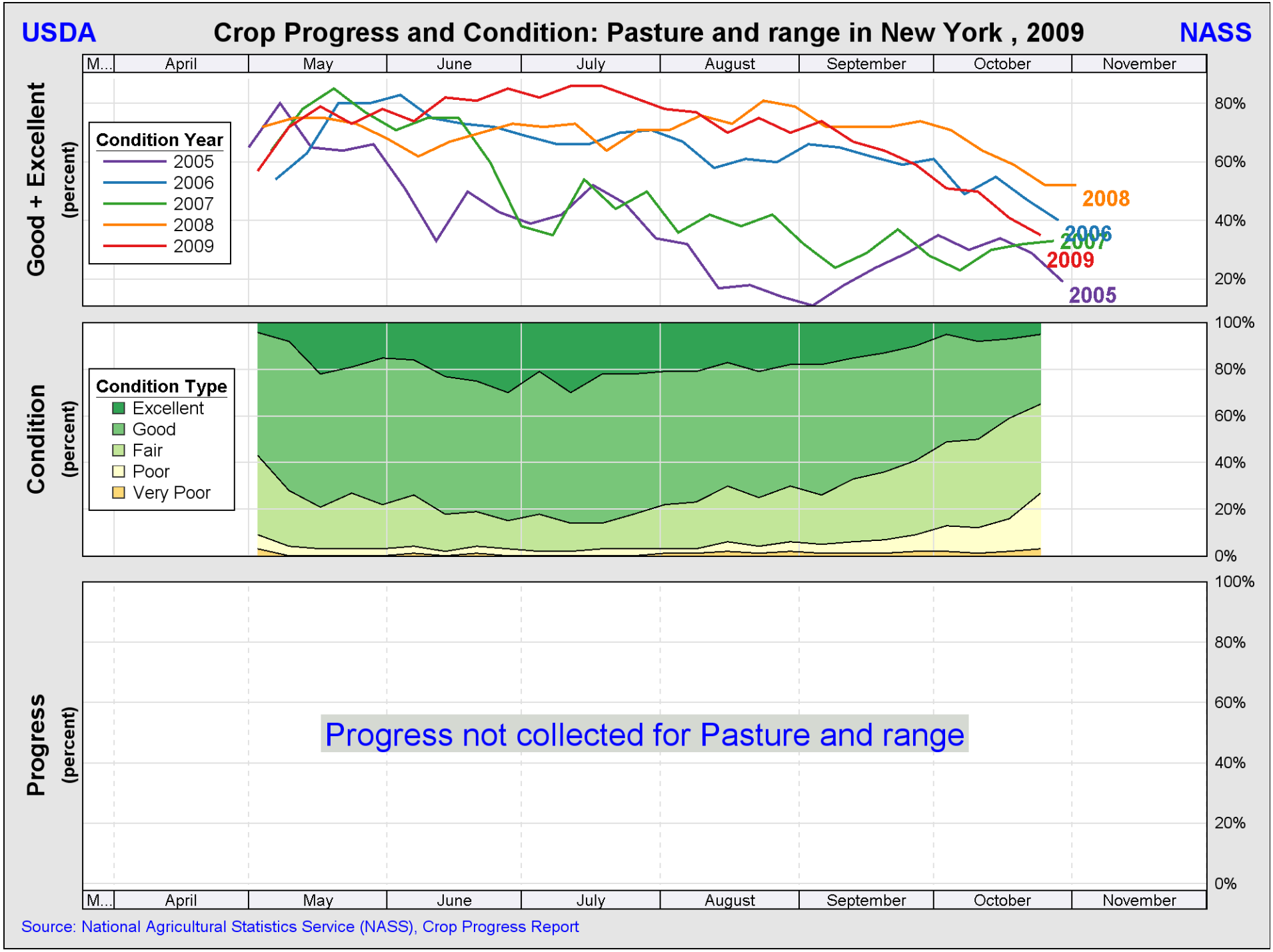
USDA
Crop Progress and Condition: Pasture and range in New York , 2009
NASS
Good + Excellent
(percent)
M...
April
May
June
July
August
September
October
November
80%
60%
40%
20%
Condition Year
2005
2006
2007
2008
2009
2008
2006
2007
2009
2005
Condition
(percent)
100%
80%
60%
40%
20%
0%
Condition Type
Excellent
Good
Fair
Poor
Very Poor
Progress
(percent)
Progress not collected for Pasture and range
Source: National Agricultural Statistics Service (NASS), Crop Progress Report