USDA

Crop Progress and Condition: Pasture and range in Utah , 2006

NASS

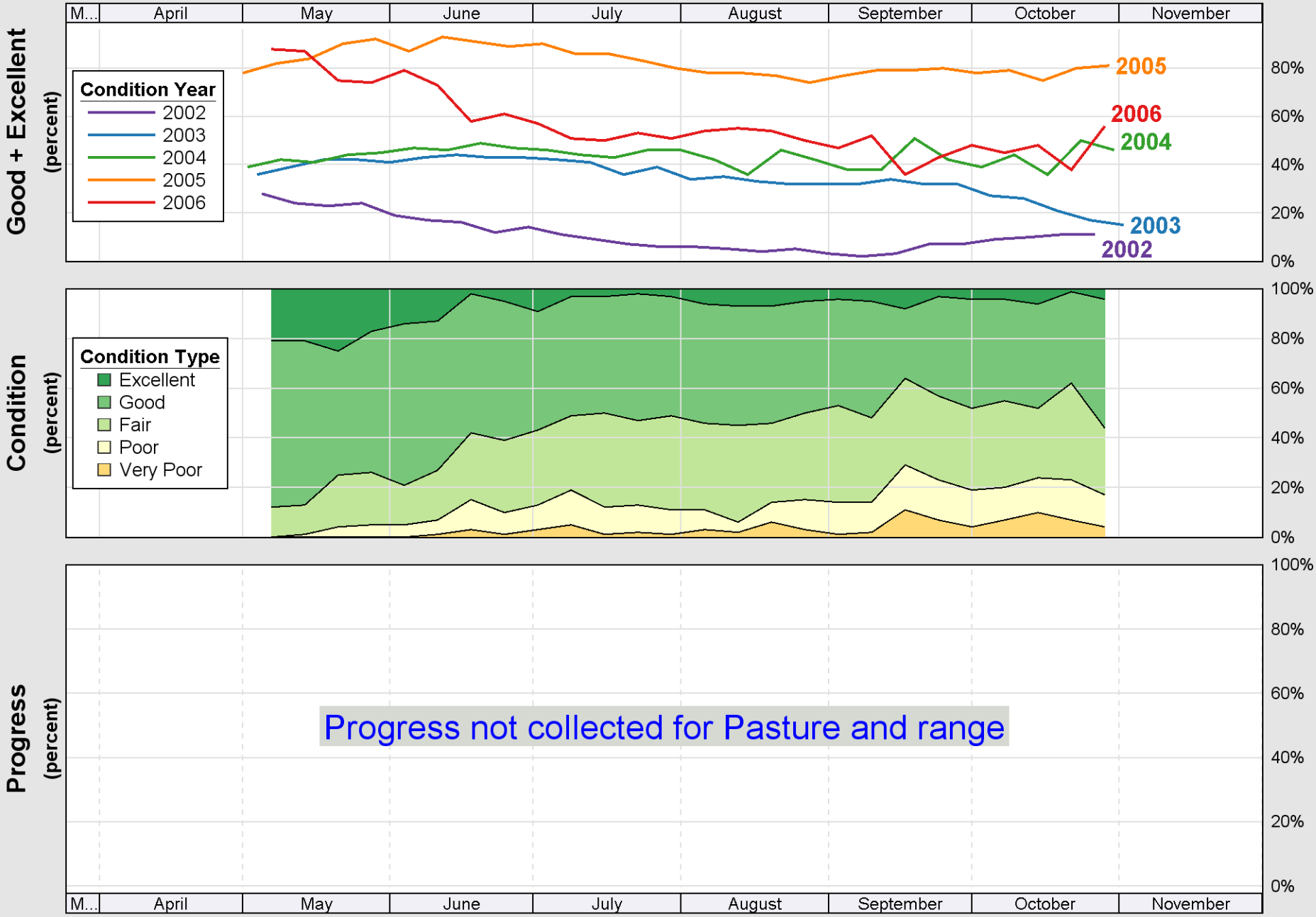

Source: National Agricultural Statistics Service (NASS), Crop Progress Report