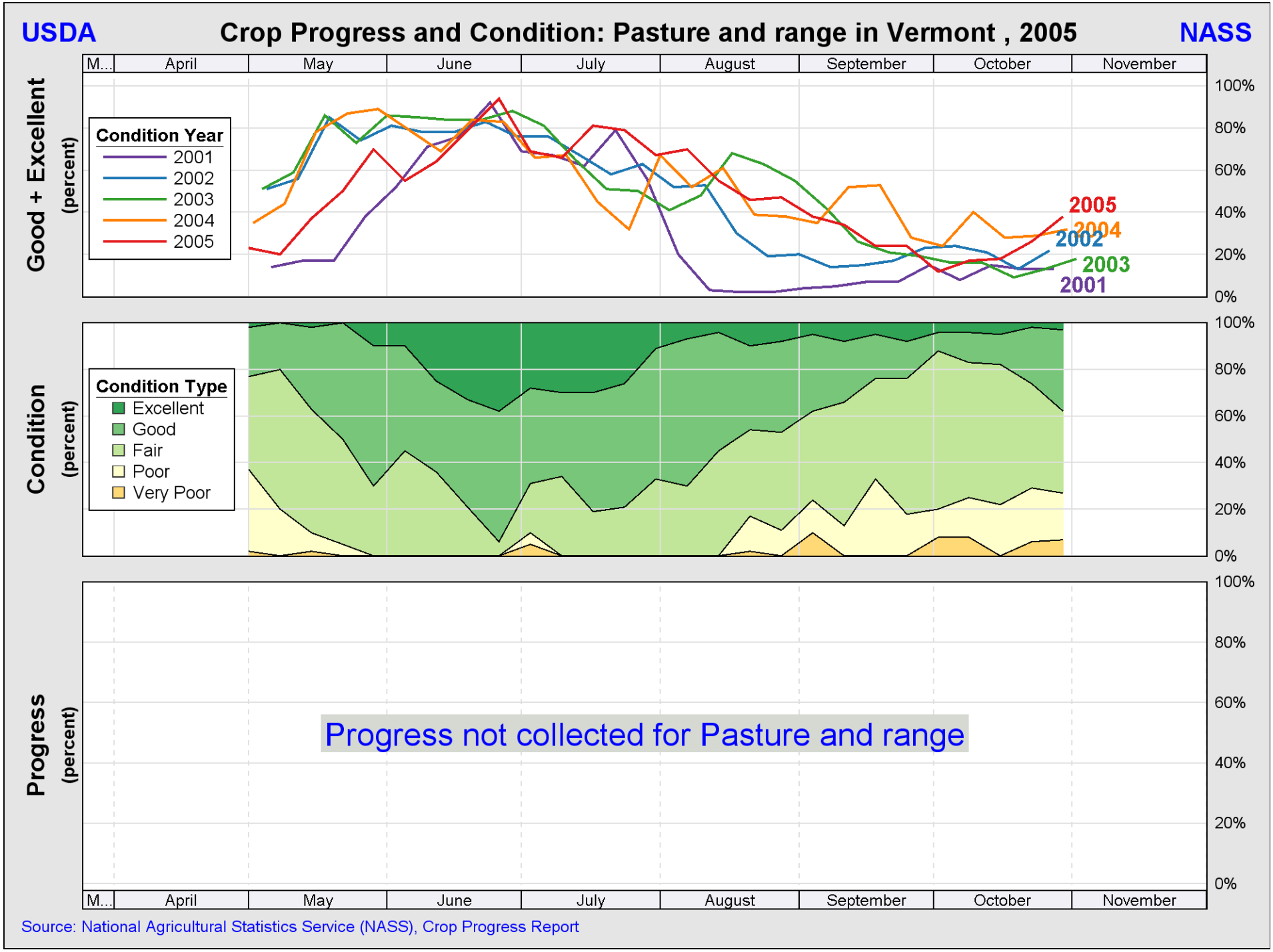
USDA
Crop Progress and Condition: Pasture and range in Vermont , 2005
NASS
Good + Excellent
(percent)
M...
April
May
June
July
August
September
October
November
100%
80%
60%
40%
20%
0%
Condition Year
2001
2002
2003
2004
2005
2005
2004
2002
2003
2001
Condition
(percent)
Condition Type
Excellent
Good
Fair
Poor
Very Poor
Progress
(percent)
Progress not collected for Pasture and range
Source: National Agricultural Statistics Service (NASS), Crop Progress Report